BRANCHES AND TWIGS OF THE BRAITHWAITE FAMILY

Including

A complete copy of the 1977 publication:
Branches and Twigs from the Family Tree of Rowland and Hannah Askew Braithwaite
compiled by Wayne Lester and Mozelle Whitney Braithwaite

and

A complete printout of the 2011 publication:
Descendants of Thomas Braithwaite, from 1550 to 2011
produced by the Braithwaite Family Organization (BFO)

Compiled and published
in
June 2011
by the

Braithwaite Family Organization (BFO)
7983 South 925 West
Willard, Utah, 84340, USA
braithwaitefamily.net

Acknowledgement

There are many people who have shared valuable information to make this publication possible.

Our sincere thanks to Mozelle Braithwaite for allowing us to completely reproduce her 1977 publication: *Branches and Twigs from the Family Tree of Rowland and Hannah Askew Braithwaite,* by Wayne Lester and Mozelle Whitney Braithwaite.

I, Mozelle Braithwaite, give permission to the Braithwaite Family Organization to reprint the Branches and Twigs of Rowland and Hannah Askew Braithwaite book.

Signed: Mozelle Braithwaite Date: 12/11/09

In all actuality, genealogy is never complete. There will always be other records found, histories to be added and new information gathered. We have reached a time when technology has given us a chance to organize, prepare and conduct research in greater depth. How lucky we are to live in such a marvelous age.

In this 2011 publication, we have included extensive genealogical data from the computerized database of the Braithwaite Family Organization (BFO), entitled: *Descendants of Thomas Braithwaite, from 1550 to 2011.* We express our gratitude to those of you who freely shared with us and others your genealogical information and family history materials.

We encourage all who do further research to share their verified information with the BFO. We have tried to be as accurate and complete as we can. However, we cannot continue this work without your help. Please feel free to send to the BFO any genealogical and historical documents, information and records that you might want to share with us.

Our wish is that each person who acquires a copy of this publication will find joy in reading and learning about their Braithwaite family heritage.

Sincerely,

Braithwaite Family Organization (BFO)
7983 South 925 West, Willard, Utah, 84340, USA
BFO website: *braithwaitefamily.net*

All rights reserved.

No part of this publication may be reproduced or utilized in any form or by any means, electronic or mechanical, including photocopying, recording, or by any informational storage and retrieval system, without permission in writing from the compiler.

© Copyright 2011 by the Braithwaite Family Organization (BFO)

BRANCHES AND TWIGS

FROM THE FAMILY TREE OF

ROWLAND AND HANNAH ASKEW BRAITHWAITE

COMPILED BY

WAYNE LESTER AND MOZELLE WHITNEY BRAITHWAITE

1977

A SPECIAL THANKS TO ALL WHO HAVE CONTRIBUTED TO MAKE THE COMPILATION OF THIS BOOK POSSIBLE.

TABLE OF CONTENTS

Page(s)

Amazon, about the 5

Boyington, Hannah and Family 15,16,426

Braithwaite, George and Family 11,12,207

Braithwaite, John and Family 8

Braithwaite, Joseph Smith and Family 20,21,557

Braithwaite, Robert and Family 9,10,28

Braithwaite, Rowland and Family 13,14,309

Braithwaite, Rowland and Hannah Askew 2,3,4,6,7

Braithwaite, William and Family 17,18,19,466

Coat of Arms 1

Index 573

Manti, about 5

Pedigree Chart 22

Pedigree Chart, Family Group Sheets for 23-27

Coat of Arms Historiography

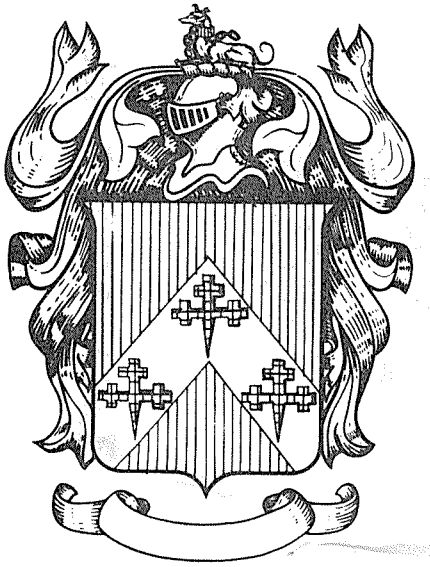

Braithwaite

The Braithwaite Coat of Arms illustrated left was drawn by an heraldic artist from information officially recorded in ancient heraldic archives. Documentation for the Braithwaite Coat of Arms design can be found in Burke's General Armory. Heraldic artists of old developed their own unique language to describe an individual Coat of Arms. In their language, the Arms (shield) is as follows:

"Gu. on a chev. ar. three crosses crosslet fitchee sa."

When translated the Arms description is:

"Red, on a silver chevron, three black pointed crosses."

Above the shield and helmet is the Crest which is described as:

"A greyhound couchant ar. collared and chained gu."

A translation of the Crest description is:

"A silver greyhound, laying down, wearing a red collar and chain."

Family mottos are believed to have originated as battle cries in medieval times. A Motto was not recorded with the Braithwaite Coat of Arms.

Individual surnames originated for the purpose of more specific identification. The four primary sources for second names were: occupation, location, father's name and personal characteristics. The surname Braithwaite appears to be locational in origin, and is believed to be associated with the English, meaning, "one who came from, or lived near Braitwaite (broad clearing)." The supplementary sheet included with this report is designed to give you more information to further your understanding of the origin of names. Different spellings of the same original surname are a common occurrence. Dictionaries of surnames indicate probable spelling variations. The most prominent variations of Braithwaite are Brathwaite, Breathwaite, Braithwait and Braithwaites.

Census records available disclose the fact there are approximately 500 heads of households in the United States with the old and distinguished Braithwaite name. The United States Census Bureau estimates there are approximately 3.2 persons per household in America today which yields an approximate total of 1600 people in the United States carrying the Braithwaite name. Although the figure seems relatively low, it does not signify the many important contributions that individuals bearing the Braithwaite name have made to history.

No genealogical representation is intended or implied by this report and it does not represent individual lineage or your family tree.

HALBERTS 3687 Ira Road-Bath Ohio 44210

©Halberts

ROWLAND AND HANNAH ASKEW

BRAITHWAITE

I SHALL TAKE MY FAMILY

TO ZION IF I 'AVE NOT

BUT A BOX TO SIT UPON

HANNAH ASKEW BRAITHWAITE

The Emigrant Mother

by Ruby B. Cheever

Very little is known of the early life of Hannah Askew Braithwaite. She and her sister Elizabeth were the daughters of a very young unwed mother, Mary Askew. Elizabeth was christened at Helsington, but Hannah was born at Kendal, Westmorland, England on August 20, 1804, and it was at Kendal, on March 4, 1822, that she was married to Rowland Braithwaite of Helsington.

Rowland was a shoemaker by trade and they made their home in Kirkland, a small suburb of Kendal, and it was here that the records tell us that her seven sons and one daughter were born. Thomas and Robert I died in infancy. Other children were John, Robert II, George, Rowland, Hannah, William and Joseph Smith.

In the year 1843 L.D.S. missionaries came to the Braithwaite home. Hannah, the mother, was the first to accept the gospel. She was baptized and confirmed by William Stuart on April 12, 1843. Two months later her husband was also baptized by William Hetherinton. Like many converts their desire was to go to America and a fund was started for this purpose; but due to Rowland's death in 1852, this fund had to be used.

After the father's death, the boys felt it might be best for them to remain in England, but Hannah lived with but one great aim in view, and that was to get her family to Zion. When reminded of the sacrifices this move would entail, her answer was always, "I shall take my family to Zion if I 'ave not but a box to sit upon." Every effort was made by her for this; and after nine years of praying and working, her son Robert was sent to America. Then in the spring of 1863 Hannah's struggle was rewarded; and she and her daughter and sons George, William, Joseph and Rowland and his wife and two small daughters set sail for America. They left England on the fourth day of June 1863, crossing the ocean on the Amazon, a sailing vessel charted from London to carry the 882 Saints to America. William Bramell was in charge of this company which arrived in New York July 18. They crossed the plains for Utah in Captain Daniel McArthur's company with ox team, arriving in Manti in October 1863. Their few possessions were brought by wagon, but the family walked most of the way.

Her first home in Manti was a little one-room house with boxes for chairs. The boys went to work, but Hannah was ambitious and she knit sox and sold them, canvassed from home to home selling notions and did many odd jobs to help make her home livable and add more room for their comfort.

Hannah was desirous of all the blessings a kind Heavenly Father had in store for her and so in October of 1864 she went to Salt Lake City and received her endowment in the Endowment House, and was sealed at this time to her husband. No task was too hard

if it was for the Church. She never complained over any hardship, but always felt she was one of the fortunate few to have her family in "Zion." Her one regret was that her son John was yet in England, and at the time of her death she gave one of the boys a savings she had built up little by little to bring him and his family to Utah.

After her children married she refused to leave her home, and it was not until her final illness that she was taken to her daughter Hannah's home where she passed away on November 24,1875. She was buried in the Manti City Cemetery. Later her son John and wife came to Utah and both are buried on the lot by her side.

Pedigree Chart

Family No. 2

HUSBAND BRAITHWAITE, Rowland (shoemaker) (submitted by Ruby Cheever)

Born 10 Feb 1798 Place Brigster, Westmorland, , England

Marr 4 Mar 1822 Place Kendal, Westmorland, England

Died 9 Jan 1852 Place Kendal, Westmorland, England

HUSBAND'S FATHER BRAITHWAITE, John HUSBAND'S MOTHER FURNESS, Elizabeth

HUSBAND'S OTHER WIVES

WIFE ASKEW, Hannah

Born 20 Aug 1804 Place Kendal, Westmorland, England

Died 24 Nov 1875 Place Manti, Sanpete, Utah Bur. Manti, Sanpete, Utah

WIFE'S FATHER (Illegitimate) WIFE'S MOTHER ASKEW, Mary

WIFE'S OTHER HUSBANDS

M or F	CHILDREN List each child (whether living or dead) in order of birth Given Names SURNAME	WHEN BORN DAY MONTH YEAR / WHERE BORN	DATE OF FIRST MARRIAGE / TO WHOM	WHEN DIED DAY MONTH YEAR
1 M	BRAITHWAITE, John	8 Nov 1822 / Kendal,Wstmrl, England	ATKINSON, Betsy	20 Sep 1903
2 M	BRAITHWAITE, Thomas	3 Jul 1825 / Kendal,Wstmrl, England		1826
3 M	BRAITHWAITE, Robert	30 Mar 1827 / Kendal,Wstmrl, England		21 Oct 1829
4 M	BRAITHWAITE, Robert	14 Mar 1830 / Kendal,Wstmrl, England	5 Mar 1858 / BEMUS, Harriet Amelia	26 Oct 1906
5 M	BRAITHWAITE, George	5 Mar 1834 / Kendal,Wstmrl, England	4 Dec 1864 / JOHNSTON, Sarah Sariah	19 Nov 1898
6 M	BRAITHWAITE, Rowland	11 May 1836 / Kendal,Wstmrl, England	18 Jul 1857 / ORMANDY, Hannah	15 Feb 1914
7 F	BRAITHWAITE, Hannah	7 May 1839 / Kendal,Wstmrl, England	25 Oct 1865 / BOYINGTON, Thomas	9 Oct 1912
8 M	BRAITHWAITE, William	7 May 1842 / Kendal,Wstmrl, England	18 Mar 1867 / FRANCIS, Elizabeth	2 Oct 1909
9 M	BRAITHWAITE, Joseph Smith	23 Aug 1845 / Kendal,Wstmrl, England	28 Nov 1872 / TAYLOR, Esther	26 Mar 1934
10				
11				

#8 William md (2) 21 Mar 1882
WALKER, Rose Ellen

ABOUT THE AMAZON (Ship which Hannah Askew and part of her family came to America in) (Submitted by Elga Henrie Larsen).

The following statement was made by Charles Dickens, noted English author, as the more than 800 emigrants left for America on June 4, 1863 aboard the Amazon. Among this group leaving their home land was Hannah Askew Braithwaite and most of her family. "Now, I have been in emigrant ships before this day in June. But these people are so strikingly different from all other people in like circumstances whom I have seen, that I wonder aloud, 'what would a stranger suppose these emigrants to be?'...."I should have said they were in their degree the pick and flower of England...." I afterwards learned that a dispatch was sent home by the captain before he struck out into the wide Atlantic, highly extolling the behavior of these emigrants, and the perfect order and propriety of all their social arrangements.....I went on board their ship to bear testimony against them if they deserved it as I fully believed they would; to my great astonishment they did not deserve it; and my predispositions and tendencies must not affect me as an honest witness. I went over the Amazon's side, feeling it impossible to deny that, so far, some remarkable influence had produced a remarkable result in these people, which better known influences have often missed." Taken from the Uncommercial Traveller pp. 200-201.

ABOUT MANTI, UTAH, AND THE BRAITHWAITE FAMILY submitted by Alta B. Bown Coleman from history of Robert Braithwaite. In part....

....In the very early history of Manti it was hard to provide enough houses to take care of the settlers. During the first months the settlers had to provide some means of shelter. They fashioned temporary homes by making dugouts in the south side of Manti Temple hill. They used whatever materials they could find to help keep out the dampness and the hot summer sun and some protection from Indians and wild animals. To make things worse, the heat of the summer sun beating down on the south side of the hill brought out hundreds of rattlesnakes from the crevices among the rocks. The snakes swarmed above these makeshift houses and became a sore trial to the people of Manti. You can be sure that as soon as possible logs were hauled out of the canyon nearby and the materials that were available were utilized to the best possible use in getting dwellings built so that the people would be able to move out of the dugouts.

The early Braithwaites sang a great deal. On many occasions, especially on long winter evenings, it was not unusual for many of them to gather together and spend an evening in someone's home. Food would be brought and musical instruments, such as a jews harp, a violin, a harmonica or a banjo. If the hostess was lucky enough to have a piano and someone in the crowd could play it, then music really rang out. Food was served early and the rest of the evening was spent in games, recitations by young and old, and then the songs began.

The name "Braithwaite," taken from genealogy, means a hill in a clearing. A hill rises higher than the valleys below. It signifies loftiness, height, grandeur and steadfastness. These older Braithwaites have been towers of strength in helping to build high standards of character. May we and our children and our children's children never forget the names of Rowland and Hannah Askew Braithwaite. Through them we are endebted for our lives and our heritage. May we ever so live to honor that great name.

FAMILY OF ROWLAND AND HANNAH ASKEW BRAITHWAITE.
L to R: (Back row) George, Joseph, Rowland, William (Front row)
John, Hannah, Robert

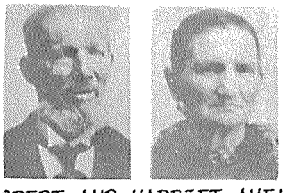

ROBERT AND HARRIET AMELIA
BEEMUS BRAITHWAITE

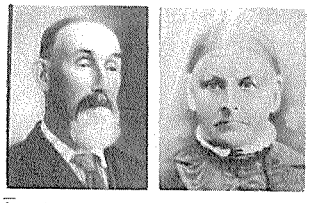

ROWLAND AND HANNAH ORMANDY
BRAITHWAITE

FAMILY OF THOMAS AND HANNAH BRAITHWAITE BOYINGTON L to R:
(Bottom row) Robert Askew, Amanda Jane, Thomas Rowland,
Sarah Ann. (Top row) Hannah Elizabeth, Nettie Milbrough,
John William, Mary Eliza (Ida LaVern not on picture)

FAMILY OF WILLIAM AND ELIZABETH FRANCIS BRAITHWAITE

FAMILY OF WILLIAM AND ROSE ELLEN WALKER BRAITHWAITE
(Rose Ellen and her three daughters)

FAMILY OF JOSEPH SMITH AND ESTHER TAYLOR BRAITHWAITE
L to R: (Back row) Clara, Zella (Rozella), Frona (Sophronia), Izenna, Joseph, Lynn (Malinda)

JOHN BRAITHWAITE

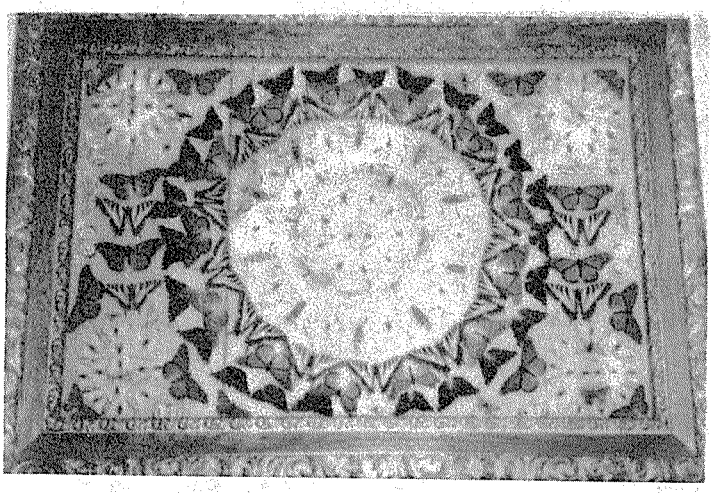

John made this for his only sister, Hannah Braithwaite, who married Thomas Boyington. It was then handed down to Hannah Elizabeth Boyington who married Samuel Henrie. Then to Elga Henrie Larsen. Elga writes..."The picture is remarkably well preserved and must be at least 80 years old. The lighter colors are white and yellow. Small butterflies are in the center of the picture and in each corner. The ones around the center of small butterflies are three different sizes of moths, the largest moth being next to the yellow and black butterflies. There are 52 moths and 153 butterflies. The picture is 3-1/2 feet long by 2-1/2 feet wide. Everyone who sees it thinks it is tapestry and can't believe that at one time the insects were alive.

Family No. 1

HUSBAND BRAITHWAITE, John

Born 8 Nov 1822 Place Kendal, Westmorland, England

Chr. Place

Marr. Place

Died 20 Sep 1903 Place Manti, Sanpete, Utah

Bur. Place Manti, Sanpete, Utah

HUSBAND'S FATHER BRAITHWAITE, Rowland HUSBAND'S MOTHER ASKEW, Hannah

HUSBAND'S OTHER WIVES

WIFE ATKINSON, Betsy

Born Place

Chr. Place

Died Place

Bur. Place

WIFE'S FATHER WIFE'S MOTHER

WIFE'S OTHER HUSBANDS

ROBERT BRAITHWAITE

Parts from a history prepared by Alta Bown Coleman with the help of her mother, Isabella Braithwaite Bown

ROBERT II was a dutiful and energetic boy. He enjoyed many of the pleasurers of boyhood and along with his brothers and one sister he engaged in the normal fun found in a busy and happy childhood home.

Robert's father was a shoemaker by trade. He died in his early fifties. Robert had worked along with his father in the business and after his father's death he had taken over the business so he had much experience along this line. This became pretty muchly his life's chief occupation.

These Braithwaite people like all of those early converted Latter Day Saints had an urge to come to Utah. Robert II was the first to arrive. In 1854 he crossed the plains by ox team under the direction of William Empey.

After his arrival in Utah he lived in Salt Lake City for approximately one year. During this time he followed the shoemaking trade. He worked diligently. He had a worthy purpose in view as he had a desire to save enough passage money to make it possible for his mother and his five brothers and one sister to come to Utah as soon as possible. His father had died two years before he had left England.

It was a happy day when the time came that his mother and brothers and sister came to make their home among the Saints in Manti. Robert's dream was fulfilled and he had sent them money for passage to America.

February 5, 1858, was a very important day in our Braithwaite history as it was on that day that Robert was married in Manti, Utah, to a beautiful young girl by the name of Harriet Amelia Bemus. Her people were of English descent, but her parents were from Maine and New Hampshire, according to report and family memory. The family had moved west to Illinois and during the gold rush to California they moved westward with it.

During the years Robert lived in Manti he followed his trade of a shoemaker. He also had a small farm which provided work for his sons. He was hired to run the Manti Carding Machine Shop. This shop was in operation from early spring until late fall. When my mother, Isabella, was a girl and up until she was about 12 years of age, she spent much of her time in these places of work. She helped card wool in the carding mills and make or repair shoes. She said she was always happy that she had spent so many hours working side by side with her father. He was a soft spoken little man and displayed wisdom and kindness. He had a strong testimony of the Gospel of Jesus Christ and she learned many valuable lessons in character building from him. He was especially blessed with the gift of healing and through the Priesthood of God, which he held,

coupled with his faith and the faith on the part of those ill, many a person felt grateful for the help given by this man.

He was a tireless worker or else used his time wisely for he accomplished much in his time. He was a splendid gardner and took much pride in having a neat-looking garden. He was a lover of flowers. He advanced in the priesthood; he held the office of a High Priest at the time of his death. He had a sweet singing voice and sang in duets and in the choir. He led the choir on many occasions.

May we and our children and our children's children never forget the names of Rowland and Hannah Askew Braithwaite and their son Robert and his good wife Harriet Amelia. Through them we are endebted for our lives and our heritage. May we ever so live to honor that great name.

Family No. 4

HUSBAND BRAITHWAITE, Robert

Born 14 Mar 1829 Place Kendal, Westmorland, England

Marr 5 Feb 1858 Place Manti, Sanpete, Utah

Died 26 Oct 1906 Place Spanish Fork, Utah, Utah Bur Spanish Fork, Utah, Utah

HUSBAND'S FATHER BRAITHWAITE, Rowland HUSBAND'S MOTHER ASKEW, Hanna

HUSBAND'S OTHER WIVES

WIFE BEEMUS, Harriet Amelia

Born 16 Sep 1844 Place Louis Town, Fulton, Illinois

Died 10 Feb 1929 Place Spanish Fork, Utah,Utah Bur 13 Feb 1929 Spanish Fork,Utah,U

WIFE'S FATHER BEEMUS, Lyness WIFE'S MOTHER JUELL, Martha Amelia

WIFE'S OTHER HUSBANDS

SEX M F	CHILDREN List each child (whether living or dead) in order of birth. Given Names SURNAME	WHEN BORN DAY MONTH YEAR / WHERE BORN	DATE OF FIRST MARRIAGE / TO WHOM	WHEN DIED DAY MONTH YEAR
1 F	BRAITHWAITE, Martha Hannah	17 Sep 1860 / Manti, Sanpete, Utah	12 May 1881 / CAHOON, James Cordon Casson	24 Feb 1944
2 F	BRAITHWAITE, Mary Elizabeth	10 Sep 1862 / Manti, Sanpete, Utah	18 Jan 1885 / MARKER, James Peter	3 Feb 1926
3 F	BRAITHWAITE, Emily Matilda	22 Mar 1865 / Manti, Sanpete, Utah	2 Nov 1882 / WALKER, John	22 Jun 1935
4 M	BRAITHWAITE, Robert	11 Mar 1867 / Manti, Sanpete, Utah	26 Dec 1889 / THUNELL, Erika Fredrika	6 Mar 1951
5 F	BRAITHWAITE, Harriet Amelia	5 Mar 1870 / Manti, Sanpete, Utah	9 Aug 1889 / SMITH, George R.	29 Feb 1916
6 F	BRAITHWAITE, Isabella	8 Jun 1872 / Manti, Sanpete, Utah	20 Jul 1892 / BOWN, Hyrum	14 Dec 1944
7 M	BRAITHWAITE, Lyness Rowland	16 Sep 1874 / Manti, Sanpete, Utah	16 Feb 1897 / LARSEN, Anna	1 May 1949
8 F	BRAITHWAITE, Eleanor	18 Mar 1877 / Manti, Sanpete, Utah	16 Feb 1897 / DEDRICKSON, Theodore	20 May 1952
9 F	BRAITHWAITE, Catherine	25 May 1879 / Manti, Sanpete, Utah	3 May 1896 / MACKLEY, James A.	30 Apr 1903
10 M	BRAITHWAITE, John	23 Jan 1882 / Manti, Sanpete, Utah	15 Apr 1903 / CHISHOLM, Elnora (Ella)	12 May 1962
11 M	BRAITHWAITE, Willard	3 Feb 1885 / Manti, Sanpete, Utah	7 Sep 1909 / DAVIS, Tebeitha	13 Jul 1956
M	BRAITHWAITE, Jesse	16 Nov 1887 / Manti, Sanpete, Utah	10 Oct 1907 / GEELISON, Margaret	10 Dec 1932

GEORGE BRAITHWAITE

Parts from a history prepared by Sarah De Young Saunders Wagner, granddaughter

As a boy George learned the trade of shoemaking, also that of gardening. Although he brought his shoemaking tools with him to America, he did not work at this trade except for members of his family.

George married Sarah Sariah Johnston. She had come to Utah with the Edward Hunter Company. This was a handcart company. They were sent with Captain Morley to help settle Manti. She grew up in Manti, Utah.

George sang a great deal and was always so happy and full of fun. He was chosen to sing as one of the 400 voices at the dedication of the Salt Lake Temple. He also sang for 20 years with the Manti Tabernacle Choir. He and his brothers also sang at parties, in church, and at weddings and funerals.

When they married they rented a two-room house of adobe. Sarah taught school in her home and quit when her second child was born.

Next he built a one-room dugout, the same as the pioneers were building as they settled in Manti. The walls were made of rock and lime plaster. A pole roof with willows over the poles and about two feet of dirt on top served both as ceiling and roof. There was a rock fireplace with an iron rod for cooking and heating. A three-legged pot and a dutch oven were used for cooking and baking. When the fire went out, they borrowed a start from one of the neighbors. Later, just east of the dugout, George built a two-room adobe house. They had a quarter of a city block and on it were their corrals, haystacks a large family garden, fruit trees, and two long sheds. In these sheds he kept bees (about eighty hives). He sold honey and wax from these bees.

They kept the winter supply of wood in the street until the city made the people move it on to their property. He also had a farm on the outskirts of the town but it was planted into meadow hay for hay.

The next house he built was made of rock and adobe & was built right over the dugout, which was used as a basement. This house had two large rooms downstairs & two two large rooms upstairs. The bottom outside walls were made of rock and the top floor walls were made of adobe. There was an attic over the adobe part. This house has been remodeled and is still in use today.

George had 13 acres of wild hay. In addition, he had two fields of lucerne. He raised bees and also worked for nine years constructing the Manti Temple and terraces. He also was employed as Manti City sexton until his death. His son George finished his unexpired term. He helped build the city courthouse, Manti Tabernacle and the city hall. Later he worked in the Manti Co-op or ZCMI. He also was the clerk in the tithing office for twenty years.

George received a bronze medal & a small pension for his part in the Black Hawk War.

George was a High Priest in the L.D.S. Church at the time of his death.

Family No. 5

HUSBAND BRAITHWAITE, George

Born 5 Mar 1834 Place Kendal, Westmorland, England

Marr 4 Dec 1864 Place Manti, Sanpete, Utah

Died 10 Nov 1898 Place Manti, Sanpete, Utah Bur. 14 Nov 1898 Manti,Sanpete,Utah

HUSBAND'S FATHER BRAITHWAITE, Rowland HUSBAND'S MOTHER ASKEW, Hannah

HUSBAND'S OTHER WIVES

WIFE JOHNSTON, Sarah Sariah

Born 18 Apr 1850 Place Silver Creek, Pttwtt, Iowa

Died 9 Oct 1916 Place Manti, Sanpete, Utah Bur. 13 Oct 1916 Manti,Sanpete,Utah

WIFE'S FATHER JOHNSTON, George Givens WIFE'S MOTHER DUDLEY, Mahalia (or Mahaley)

WIFE'S OTHER HUSBANDS

SEX M F	CHILDREN List each child (whether living or dead) in order of birth — Given Names SURNAME	WHEN BORN DAY MONTH YEAR — WHERE BORN	DATE OF FIRST MARRIAGE — TO WHOM	WHEN DIED DAY MONTH YEAR
1 F	BRAITHWAITE, Sarah (Stillborn)	18 Apr 1865 Manti, Sanpete, Utah		Stillborn
2 M	BRAITHWAITE, George Rowland	6 Nov 1866 Manti, Sanpete, Utah	22 Feb 1894 BENSON, Cora (div)	
3 M	BRAITHWAITE, David Carlos	9 May 1868 Manti, Sanpete, Utah		31 Jul 1868
4 M	BRAITHWAITE, John Franklin	2 Mar 1870 Manti, Sanpete, Utah		15 Apr 1936
5 M	BRAITHWAITE, Joseph Lewis	1 Jun 1872 Manti, Sanpete, Utah	22 Jun 1898 WILLARDSON, Caroline	1 Jun 1950
6 M	BRAITHWAITE, Lester	26 Sep 1875 Manti, Sanpete, Utah	11 Aug 1897 WILLARDSON, Sarinda Evelina	27 Jun 1937
7 F	BRAITHWAITE, Ethel	3 Feb 1877 Manti, Sanpete, Utah	25 Jan 1897 JOLLEY, Francis Marion	12 May 1926
8 M	BRAITHWAITE, Kendall	10 Apr 1878 Manti, Sanpete, Utah		25 Apr 1882
9 M	BRAITHWAITE, Thomas	10 Apr 1879 Manti, Sanpete, Utah		10 Apr 1879
10 F	BRAITHWAITE, Mary Agnes	10 Jul 1881 Manti, Sanpete, Utah	12 Feb 1902 FARNWORTH, Alfred "L"	27 Oct 1957
11 M	BRAITHWAITE, Edward	29 Oct 1883 Manti, Sanpete, Utah	GREENIG, Ada	28 Oct 1916
M	BRAITHWAITE, Ernest	26 Apr 1886 Manti, Sanpete, Utah	2 Apr 1912 DE YOUNG, Annette Louise	
M	BRAITHWAITE, Charles "G"	11 May 1889 Manti, Sanpete, Utah	28 Sep 1910 TUTTLE, Eva	25 Apr 1967
F	BRAITHWAITE, Florence	9 Jan 1892 Manti, Sanpete, Utah	2 Feb 1910 DE YOUNG, John Jr.	23 Sep 1962

#2 md (2) PEACOCK, Ellen

ROWLAND BRAITHWAITE

Parts of a history submitted by Mary Agnes Braithwaite Denison

Rowland Braithwaite was born in Kendall, Westmorland, England. He married Hannah Ormanda from Butle, Cumberland, England. Mary Agnes and Hannah Elizabeth were born in England. Rowland's father died a short time before the family was to leave England. This delayed the journey. Rowland and his brothers had to make the money for the voyage across the ocean. This they did by shoe making. It took them six years to earn enough money and save it. Mary Agnes was four years old and six months when the family left England to come to Utah. The Braithwaites were already to get on the ship to leave England for America when Apostle George Q. Cannon came to them and told them not to go on that ship but to wait until the next one left. He told them this ship will be delayed and they would get to America as soon if they waited. They all got off and waited for the next ship to leave. They all boarded this last ship and when they landed in America, they learned that the other ship had not landed yet. Rowland was ill most of the time while crossing the plains and Hannah's constant prayer was that he would live at least until they reached Salt Lake City. She knew they would meet most of their friends there who had come before them. She could not bear the thought of leaving him out on the lonely plains.

Rowland had to remain in Salt Lake City for some time but Hannah, with the rest of the family, continued on to Manti. They purchased a lot with a small one-room adobe house on it. They lived in this for about ten years, then Rowland started to build another room. He kept on adding one room after another until the home had seven or eight rooms. Rowland and Hannah lived there the rest of their lives.

Rowland was a veteran of the Black Hawk War. He stood as guard and served as a minute man to take messages from one town to another. He was a member of the Manti Choir for several years and for years sang, "Columbia the Gem of the Ocean" on the 4th of July celebrations.

Family No. 6

HUSBAND BRAITHWAITE, Rowland

Born 11 May 1836 Place Kendal, Westmd, England

Marr. 8 Jul 1857 Place Kendal, Westmd, England

Died 15 Feb 1914 Place Manti, Sanpete, Utah Bur.

HUSBAND'S FATHER BRAITHWAITE, Rowland HUSBAND'S MOTHER ASKEW, Hannah

HUSBAND'S OTHER WIVES PHILPS, Maggie

WIFE ORMANDY, Hannah

Born 7 May 1839 Place Bootle, Cmprin, England

Died 23 Feb 1898 Place Manti, Sanpete, Utah Bur.

WIFE'S FATHER ORMANDY, Thomas WIFE'S MOTHER RILEY, Elizabeth (Betsy)

WIFE'S OTHER HUSBANDS

SEX M : F	CHILDREN List each child (whether living or dead) in order of birth Given Names SURNAME	WHEN BORN DAY MONTH YEAR / WHERE BORN	DATE OF FIRST MARRIAGE / TO WHOM	WHEN DIED DAY MONTH YEAR
1 F	BRAITHWAITE, Mary Agnes	9 Nov 1858 / Kendal, Westmd, England	8 Nov 1878 / DENISON, Hans	5 Sep 1937
2 F	BRAITHWAITE, Hannah Elizabeth	28 Apr 1862 / Kendal, Westmd, England	29 Dec 1881 / BARNSON, Bernard	15 Feb 1953
3 M	BRAITHWAITE, John Rowland	5 Dec 1864 / Manti, Snpt, Utah	20 Nov 1889 / DELLOR (KELLER) Annie	20 Nov 1939
4 M	BRAITHWAITE, Thomas William	4 Apr 1867 / Manti, Snpt, Utah	14 Jun 1893 / CRAWFORD, Ida	21 May 1939
5 M	BRAITHWAITE, Joseph	12 Jul 1869 / Manti, Snpt, Utah	15 Oct 1902 / SIMONSON, Marie Hansena	16 Apr 1960
6 M	BRAITHWAITE, James Ormandy	26 Mar 1872 / Manti, Snpt, Utah	9 Aug 1893 / HANSEN, Mary Ann	4 Apr 1937
7 M	BRAITHWAITE, George Riley	16 Sep 1872 / Manti, Snpt, Utah	2 Nov 1898 / BUCHANAN, Laura	22 Dec 1916
8 M	BRAITHWAITE, Robert Martin	22 Jan 1878 / Manti, Snpt, Utah	28 Jun 1899 / BUCHANAN, Mabel	14 Jun 1957
9 F	BRAITHWAITE, Margaret May	2 Oct 1880 / Manti, Snpt, Utah	10 Oct 1900 / BUCHANAN, Raphel Sym	10 May 1963
10				

#4 md (2) CRAWFORD, Mora
19 May 1897

#7 md (2) ALSTROM, Mary Wilhelmina (Minnie) 23 Dec 1903

HANNAH BRAITHWAITE

Parts taken from a history of Hannah Braithwaite Boyington and Thomas Boyington written by Sarah and Nettie Boyington

THOMAS BOYINGTON left home at the age of nine years. After having joined the Church of Jesus Christ of Latter - Day Saints, he emigrated to United States and came across the plains in a large company of Saints under the command of Captain Willey Thomas started from the state of Iowa and his handcart contained 100 pounds of flour, a little bacon, some bedding and a small supply of clothing. In October of the year 1856 Captain Willey's company reached the Sweetwater, which is the Great Basin Divide between the North Platte and the Green rivers in southern Wyoming. The provisions dwindled to almost nothing and rations were doled out from the wagons with the most supplies. How weakened they were as they tried to travel in this condition and their plans had to be changed as the men became weaker day by day. They were so anxious to continue their journey to Zion but it was necessary for them to camp on the Sweetwater. Here they found some cattle which had died a year or two previously and their skeletons were left covering the ground. The members of this handcart company pulled off the hard, dried skins from the animals, cut them into strips, warmed the strips of skin over the fire and chewed the rawhide in order to sustain life. Many persons in the ill-fated Willey's handcart company died of starvation. He had the unique experience of awakening from his sleep one morning to find a dead man on each side of him, having slept three abreast in bed the night before. A part of horsedrawn wagons rescued the survivors and arrived in Salt Lake City Nov.9, 1856. Thomas declared: "I was so hungry that if there was a loaf of bread on the other side of a fire, I would go through the fire to get the loaf of bread."

HANNAH came from a well-to-do family. She was of small stature, being thin, had dark hair and was known for her lovely disposition. Her health was fair and she was of a religious nature. Her father passed away and was buried in England, and it was in the schools of England that she received her education.

When her future husband (Thomas Boyington) was asked: "Why don't you court Hannah?" Thomas replied: She is too fancy for me." However, he must have "courted" her. Another misconception that Thomas had of Hannah was: "She would never know how to work, "but Hannah certainly proved the contrary in spite of her small build. She was a good Relief Society member of the L.D.S. Church. She was a friendly neighbor and was particularly good to visit the sick.

In 1864 Thomas returned to the Mississippi River for a load of emigrants. Hannah became his bride in 1865. They lived on their farm across the Sanpitch River to the north of the Gunnison Reservoir in the summertime. In the winter the family lived in a comfortable adobe

house in the City of Manti. They were both members of the L.D.S. Church. Their home was a gathering place for the youth; many is the time that "Daddy Boyington" kept the fires burning while the young people enjoyed themselves in dance and merrymaking.

Parts from a history submitted by Elga Henrie Larsen, granddaughter

Thomas was a farmer and stockman. They were rugged hard working people and devoted Latter-day Saints. The friends of this large family loved to gather at the Boyington home where they were always welcomed and had good times together.

Thomas was tall in stature and had dark curly hair. It is said that he applied for the king's guard and passed all requirements but one. He was only 6 feet 1-1/2 inches tall -1/2 inch too short.

Hannah was of slight build with dark hair, as remembered by her grandson Gerald Henrie who was nine years of age when she passed away. She was fussy about her clothes, especially with her shoes.

Family No. 7

HUSBAND BOYINGTON, Thomas (Farmer)

Born 20 Sep 1829 Place Cradley Parish, Wrcstr, England

Marr 25 Oct 1865 Place Manti, Sanpete, Utah

Died 6 Sep 1897 Place Manti, Sanpete, Utah Bur 9 Sep 1897 Manti,Sanpete,Ut

HUSBAND'S FATHER BOYINGTON, John HUSBAND'S MOTHER HADLEY, Hannah or Sussanah

HUSBAND'S OTHER WIVES

WIFE BRAITHWAITE, Hannah

Born 7 May 1839 Place Kendall, Westmorland, England

Died 9 Oct 1912 Place Manti, Sanpete, Utah Bur 12 Oct 1912 Manti,Sanpete,

WIFE'S FATHER BRAITHWAITE, Rowland WIFE'S MOTHER ASKEW, Hannah

WIFE'S OTHER HUSBANDS

SEX M F	CHILDREN List each child (whether living or dead) in order of birth Given Names SURNAME	WHEN BORN DAY MONTH YEAR / WHERE BORN	DATE OF FIRST MARRIAGE / TO WHOM	WHEN DIED DAY MONTH YEAR
1 M	BOYINGTON, Thomas Roland	12 Aug 1866 / Manti, Sanpete, Utah	7 Mar 1894 / THUNELL, Mary Elisabeth	10 Jun 1939
2 F	BOYINGTON, Hannah Elizabeth	29 May 1868 / Manti, Sanpete, Utah	30 Jan 1901 / HENRIE, Samuel	24 Mar 1920
3 M	BOYINGTON, John William	1 May 1870 / Manti, Sanpete, Utah	13 Feb 1895 / DAVENPORT, Sarah Jane	27 Dec 1938
4 M	BOYINGTON, Robert Askew	16 May 1872 / Manti, Sanpete, Utah	29 Nov 1899 / DAVENPORT, Ann	28 Jan 1936
5 F	BOYINGTON, Mary Eliza	31 Oct 1874 / Manti, Sanpete, Utah	19 Dec 1894 / MERRIAM, Andrew Lytle	9 Apr 1928
6 F	BOYINGTON, Sarah Ann	21 Sep 1876 / Manti, Sanpete, Utah	Unmd	16 Jul 1952
7 F	BOYINGTON, Ida La Vern	3 Jun 1878 / Manti, Sanpete, Utah		14 May 1887
8 F	BOYINGTON, Amanda Jane	8 Oct 1880 / Manti, Sanpete, Utah	7 Mar 1900 / MAYLETT, Henry	28 May 1930
9 F	BOYINGTON, Nettie Milbrough	23 Aug 1885 / Manti, Sanpete, Utah	Unmd	17 Jan 1959
10				

WILLIAM BRAITHWAITE

Parts from a history written by one of William's daughters and submitted by Helen Braithwaite Hansen

In his early boyhood, William learned the shoemaker trade and also took a course in entomology under Professor Butler. This latter study became his life long hobby and he spent many hours in the fields & mountains.

At his death he left a number of fine collections of butterflies, many of which he had raised from eggs and also the insect stage.

In 1865 William went to Richfield to assist in settling that city. While there the Black Hawk War broke out and he took his part in the conflict. In fact it was through the war that he indirectly lost his leg. He had stood guard one night and the following day was sleeping on a shed when the drums sounded to warn all Saints who were outside of the fort to gain shelter there as Indians were coming. William, as he rose to his feet, saw a woman with 3 small children hurrying to the fort, so he went to her aid. Giving the baby to the mother he took the other two children, one under each arm and started for the fort. In jumping across the stream he slipped and dislocated his right ankle. The ankle was never strong and later had an operation. He was taken to Salt Lake City in 1868 and the foot was finally amputated. This did not end the trouble. The bone was infected and so another operation was necessary. This time the leg was taken off just below the knee.

William worked at his old trade of shoemaking for a number of years and also started in the nursery business, having the first nursery to be started in Manti. He became a successful gardner. Later he went into the apiary business and became one of the successful bee men of the State of Utah. In 1896 he raised 8 tons of honey.

On Sunday, June 3, 1888, William was one of the men arrested by the U.S. officers for polygamy.

He was an active member of the Church of Jesus Christ of Latter-day Saints. He was a member of the A.C. Smith Choir.

ELIZABETH FRANCIS BRAITHWAITE left England in 1866. She sailed in the ship, Arkwrite, and were 5 weeks and 4 days on the ocean. She traveled in Captain Thompson's Ox Train. When they reached the mountains, she contracted mountain fever and was compelled to ride in the wagon all the way. She became so thin and frail that the motion of the wagon caused her hip bones to come through the flesh. This left large scars on her body as long as she lived. They arrived in Salt Lake City the first part of October 1866.

She sang in the Manti Tabernacle Choir under Professor A.C. Smith. She had a high soprano voice. She gave consent for William to take a second wife. She was a regular L.D.S. Church Relief Society attendant and was a block teacher. She was a practical nurse.

ROSE ELLEN WALKER BRAITHWAITE, second wife of William. Rose

Ellen attended her first school at Mt. Pleasant, Utah. She was trained to take part in the daily work around the home, which included cording the wool, then spinning it, after which it was used for knitting of stockings and to weave the cloth for dresses, etc. She married William Braithwaite & because of trouble due to polygamy, Rose was forced to take her little two year old daughter, Rebecca, to live with her father and mother who had moved to Huntington, Utah.

In the spring of 1899 she had the misfortune to lose the sight in her left eye.

She was left a widow at the age of 41, and it was after her husband's death that she became a practical nurse.

She was a member of the L.D.S. Church. She was a Relief Society teacher and regular attendant at Sunday School and Sacrament Meetings. She worked in the Manti Temple. She belonged to the "Checker Club."

Family No. 8

HUSBAND BRAITHWAITE, William

Born 7 May 1842 Place Kendal, Westmorland, England

Marr 18 Mar 1867 Place Richfield, Sevier, Utah

Died 2 Oct 1909 Place Manti, Sanpete, Utah Bur. Manti, Sanpete, Utah

HUSBAND'S FATHER BRAITHWAITE, Rowland HUSBAND'S MOTHER ASKEW, Hannah

HUSBAND'S OTHER WIVES (2) WALKER, Rose Ellen

WIFE FRANCIS, Elizabeth

Born 29 Oct 1850 Place Wednesbury, Staffordshire, England

Died 1 Dec 1918 Place Arco, Butte, Idaho Bur. 6 Dec 1918 Manti, Sanpete, U

WIFE'S FATHER FRANCIS, John WIFE'S MOTHER TITLEY, Rose Hannah

WIFE'S OTHER HUSBANDS

SEX	CHILDREN (List each child (whether living or dead) in order of birth) Given Names SURNAME	WHEN BORN DAY MONTH YEAR / WHERE BORN	DATE OF FIRST MARRIAGE / TO WHOM	WHEN DIED DAY MONTH YEAR
1 M	BRAITHWAITE, William Francis	1 Oct 1868 Manti, Sanpete, Utah	21 Jul 1892 NELSON (NIELSON) Mary Christina	27 Dec 1959
2 M	BRAITHWAITE, James Askew	2 Sep 1870 Manti, Sanpete, Utah		2 Oct 1871
3 M	BRAITHWAITE, John Samuel	5 Mar 1872 Manti, Sanpete, Utah		19 Mar 1872
4 M	BRAITHWAITE, George Kendal	19 Aug 1873 Manti, Sanpete, Utah		12 Oct 1874
5 F	BRAITHWAITE, Rose Hannah	15 Mar 1875 Manti, Sanpete, Utah	19 Feb 1896 BARTHOLOMEW, John Edward	5 Aug 1915
6 M	BRAITHWAITE, Robert Francis	26 Sep 1876 Manti, Sanpete, Utah	18 Oct 1899 BUEHLER, Emma	
7 M	BRAITHWAITE, Rowland	19 Dec 1878 Manti, Sanpete, Utah		15 Jun 1889
8 M	BRAITHWAITE, Charles	29 Sep 1880 Manti, Sanpete, Utah	14 Oct 1903 MOLTER, Emma	5 Jan 1962
9 F	BRAITHWAITE, Elizabeth	28 Apr 1882 Manti, Sanpete, Utah	DIXON, William Edgar	16 Jun 1955
10 M	BRAITHWAITE, Milton	30 Jun 1883 Manti, Sanpete, Utah		5 Nov 1883
11 M	BRAITHWAITE, Frank	17 Dec 1884 Manti, Sanpete, Utah	25 Oct 1911 NIELSEN, Kathleen Anola	5 Mar 1956
F	BRAITHWAITE, Katie Muriel	16 Jul 1886 Manti, Sanpete, Utah	18 Oct 1905 LOWRY, George Edward	
F	BRAITHWAITE, Mary (twin)	4 Dec 1890 Manti, Sanpete, Utah	14 Jun 1911 LARSEN, Daniel Leo	
F	BRAITHWAITE, Martha (twin)	4 Dec 1890 Manti, Sanpete, Utah	19 Jun 1912 RICHEY, William	

Family No. 8a

HUSBAND BRAITHWAITE, William

Born 7 May 1842 Place Kendal, Westmorland, England

Marr. 21 Mar 1882 Place

Died 2 Oct 1909 Place Manti, Sanpete, Utah Bur. Manti, Sanpete, Utah

HUSBAND'S FATHER BRAITHWAITE, Rowland HUSBAND'S MOTHER ASKEW, Hannah

HUSBAND'S OTHER WIVES FRANCIS, Elizabeth

WIFE WALKER, Rose Ellen

Born 14 May 1865 Place Mt. Pleasant, Sanpete, Utah

Died Place Bur.

WIFE'S FATHER WALKER, James WIFE'S MOTHER Margaret

WIFE'S OTHER HUSBANDS

SEX M F	CHILDREN List each child (whether living or dead) in order of birth — Given Names SURNAME	WHEN BORN DAY MONTH YEAR — WHERE BORN	DATE OF FIRST MARRIAGE — TO WHOM	WHEN DIED DAY MONTH YEAR
1 F	BRAITHWAITE, Margaret	3 Dec 1882 — Manti, Sanpete, Utah		7 Dec 1882
2 M	BRAITHWAITE, James William	30 Nov 1884 — Manti, Sanpete, Utah		1 Dec 1884
3 F	BRAITHWAITE, Jane	15 May 1886 — Manti, Sanpete, Utah		15 May 1886
4 F	BRAITHWAITE, Rebecca	29 Jun 1888 — Huntington, Emery, Utah	JOHNSON, Oscar Albion	
5 F	BRAITHWAITE, Sarah Ellen	2 Aug 1891 — Huntington, Emery, Utah	25 Mar 1914 — CHEEVER, George Albert Smith	17 Aug 1944
6 F	BRAITHWAITE, Ruth	29 Aug 1897 — Manti, Sanpete, Utah		18 Feb 1898
7 F	BRAITHWAITE, Ruby	6 Dec 1898 — Manti, Sanpete, Utah	6 Dec 1945 — CHEEVER, George Albert Smith	
8				

JOSEPH SMITH BRAITHWAITE

History written by Elga Henrie Larsen

Joseph Smith Braithwaite was a beekeeper by trade and sold honey and vinegar. The dozen or more hives were kept in rows among his fruit trees. The trees were kept trimmed and beautiful. After his wife died and his daughters became married and left, he continued to keep his house and yard tidy. He also cooked for himself to the extent that he mixed and baked his own bread.

He was a talented man and carved with his pocket knife a beautiful replica two feet tall of the Manti Temple which was kept in a glass cage in his parlor on a small table. This temple now stands in the Daughters of the Utah Pioneers Museum in Salt Lake City, Utah.

Other evidences of his talent were large gilt framed pictures, composed of butterflies & moths of different sizes and colors. Some of his arrangements are on walls of relatives homes today & are almost as bright and pretty as when they were first collected and pinned on the background of the pictures.

The Braithwaites were musical & had fine singing voices. Joseph had an accordian on which he could play almost any tune he ever heard and was willing to play it.

A special attraction at his home was a bright green parrot called Polly. The children were delighted when it talked to them. They loved to see it shell large sunflower seeds with its beak & eat the nuts inside.

Family No. 9

HUSBAND BRAITHWAITE, Joseph Smith

Born 23 Aug 1844 Place Kendal, Westmorland, England

Marr 28 Nov 1872 Place Manti, Sanpete, Utah

Died 26 Mar 1934 Place Provo, Utah, Utah Bur 29 Mar 1934 Manti,Sanpete,Utah

HUSBAND'S FATHER BRAITHWAITE, Rowland HUSBAND'S MOTHER ASKEW, Hannah

HUSBAND'S OTHER WIVES

WIFE TAYLOR, Esther

Born 25 Jan 1855 Place Manti, Sanpete, Utah

Died 19 Aug 1915 Place Manti, Sanpete, Utah Bur 23 Aug 1915 Manti,Sanpete,Utah

WIFE'S FATHER TAYLOR, Cyrenus Taylor WIFE'S MOTHER SMITH, Emily Hatch

WIFE'S OTHER HUSBANDS

SEX M F	CHILDREN List each child (whether living or dead) in order of birth Given Names SURNAME	WHEN BORN DAY MONTH YEAR / WHERE BORN	DATE OF FIRST MARRIAGE / TO WHOM	WHEN DIED DAY MONTH YEAR
1 F	BRAITHWAITE, Esther Izenna	5 Aug 1874 / Manti, Sanpete, Utah	20 Jul 1898 / HOGGAN, George Walter	20 Jul 1960
2 F	BRAITHWAITE, Malinda	28 Aug 1876 / Manti, Sanpete, Utah	6 Apr 1898 / ATWOOD, Henry W.	Mar 1952
3 M	BRAITHWAITE, Joseph Henry	30 Mar 1878 / Manti, Sanpete, Utah		24 Mar 1882
4 F	BRAITHWAITE, Sophronia	23 Nov 1881 / Manti, Sanpete, Utah	23 Jun 1905 / EMERY, John Redd	
5 M	BRAITHWAITE, Harold Taylor	8 Apr 1885 / Manti, Sanpete, Utah	Unmd	8 May 1911
6 F	BRAITHWAITE, Amy Rozella	9 Feb 1888 / Manti, Sanpete, Utah	25 Apr 1911 / FREDERICKSON, Thomas Albert	28 Sep 1929
7 F	BRAITHWAITE, Clara Melissa	18 Aug 1892 / Manti, Sanpete, Utah	4 Sep 1912 / NIELSON, Soren Neils	2 Aug 1958
8 M	BRAITHWAITE, Edgar	5 Jan 1898 / Manti, Sanpete, Utah		2 Sep 1898
9				

COPIED FROM SHEETS SUBMITTED BY RUBY CHEEVER

PEDIGREE CHART

1 BRAITHWAITE BROTHERS AND SISTER BELOW:
BORN John, Thomas, Robert, Robert,
WHERE George, Rowland, Hannah, William,
WHEN MARRIED Joseph
DIED
WHERE

NAME OF HUSBAND OR WIFE

2 BRAITHWAITE, Rowland
BORN 10 Feb 1798
WHERE Helsington, Wstmr, England
WHEN MARRIED 4 Mar 1822
DIED 9 Jan 1852
WHERE Kendal, Westmorland, Eng.

3 ASKEW, Hannah
BORN 20 Aug 1804
WHERE Kendal, Wstmr, England
DIED 24 Nov 1875
WHERE Manti, Sanpete, Utah

4 BRAITHWAITE, John
BORN 10 Apr 1769
WHERE Helsington, Wstmr, Eng
WHEN MARRIED 7 Jun 1794
DIED
WHERE

5 FURNESS, Elizabeth (Betty)
BORN
WHERE of Helsington, Wstmr
DIED England
WHERE

6 PARRINGTON, James (See family group sheet)
BORN 1767
WHERE
WHEN MARRIED 19 Sep 1828
DIED 13 Feb 1837
WHERE Kendal, Wstmrl, Eng.

7 ASKEW, Mary
BORN 16 Dec 1789
WHERE Corney, Cmbrl, Eng.
DIED
WHERE Kendal, Wstmrl, Eng.

8 BRAITHWAITE, Rowland
BORN 22 Oct 1733
WHERE Selside, Wstmr, Eng.
WHEN MARRIED 2 Mar 1761
DIED
WHERE

9 CREWDSON, Agnus
BORN About 1740
WHERE of Natland, Wstmrl, Eng.
DIED
WHERE

10 FURNESS, John
BORN Chr. 5 Jul 1741
WHERE Crosby Rvnswrth, Eng.
WHEN MARRIED 12 Sep 1764
DIED Bur. 19 Sep 1775
WHERE Bank Lane, England

11 BLENKISON, Mary
BORN about 1745
WHERE of Crosby Rvnswrth, Eng.
DIED
WHERE

12
BORN
WHERE
WHEN MARRIED
DIED
WHERE

13
BORN
WHERE
DIED
WHERE

14 ASKEW, John
BORN Chr. 7 May 1767
WHERE Bootle, Cmbrl, Eng.
WHEN MARRIED 26 Oct 1789
DIED
WHERE

15 GRINDALL, Hannah
BORN 6 Jan 1767
WHERE Corney, Cmbrl, Eng.
DIED
WHERE

16 BRAITHWAITE, Rowland
md 29 Oct 1730 at Selside

17 RAWS, Agnus

18

19

20 FURNESS, Anthony

21 COLTHWAITE, Elizabeth

22

23

24

25

26

27

28 ASKEW, John

29 ATKINSON, Hannah

30 GRINDALL, William

31 HODGSON, Elizabeth

Pedigree Chart

Family No. 4

HUSBAND BRAITHWAITE, John (Copied from sheet submitted by Ruby Cheever)

Born Chr. 16 Apr 1769 Place Helsington, Wstmrl, Engl

Marr. 7 June 1794 Place Helsington, Wstmrl, Engl

Died Place Bur.

HUSBAND'S FATHER BRAITHWAITE, Rowland HUSBAND'S MOTHER CREWDSON, Agnes

HUSBAND'S OTHER WIVES

WIFE FURNESS, Elizabeth (Betty)

Born Place of Helsington, Wstmrl, Engl at time of marriage

Died Place Bur.

WIFE'S FATHER WIFE'S MOTHER

WIFE'S OTHER HUSBANDS

SEX M F	CHILDREN List each child (whether living or dead) in order of birth Given Names SURNAME	WHEN BORN DAY MONTH YEAR / WHERE BORN	DATE OF FIRST MARRIAGE / TO WHOM	WHEN DIED DAY MONTH YEAR
1 M	Chr. BRAITHWAITE, Thomas	10 Jan 1796 Helsington,Wstmrl,Engl	10 Nov 1818 THOMPSON, Esther	22 Apr 1873
2 M	BRAITHWAITE, Rowland	10 Feb 1798 Helsington,Wstmrl,Engl	4 Mar 1822 ASKEW, Hannah	9 Jan 1852
3 M	Chr. BRAITHWAITE, John	30 Jun 1801 Helsington,Wstmrl,Engl	COUPER, Margaret	
4 M	BRAITHWAITE, William	12 Feb 1803 Kirkland,Kendal,Wstmrl,Engl	17 Jun 1822 GILBANKS, Elizabeth	
5 F	BRAITHWAITE, Elizabeth	9 Nov 1805 Chapel Lane Kendal,Wstmrl,Engl		
6 M	BRAITHWAITE, Robert	6 Jun 1808 Kendal,Wstmrl,Engl		
7				

Pedigree Chart

Family No. 6

HUSBAND PARRINGTON, James (Copied from sheet submitted by Ruby Cheever)

Born 1767 Place

Marr 19 Sep 1828 Place Kendal, Wstmrl, Engl

Died 13 Feb 1837 age 70 Place Kendal, Wstmrl, Engl Bur.

HUSBAND'S FATHER HUSBAND'S MOTHER

HUSBAND'S OTHER WIVES

WIFE (2) ASKEW, Mary

Born 16 Dec 1789 Place Corney, Cmbrl, Engl

Died Place Kendal, Wstmrl, Engl Bur.

WIFE'S FATHER ASKEW, John WIFE'S MOTHER GRINDALL, Hannah

WIFE'S OTHER HUSBANDS

SEX M F	CHILDREN List each child (whether living or dead) in order of birth Given Names SURNAME	WHEN BORN DAY MONTH YEAR / WHERE BORN	DATE OF FIRST MARRIAGE / TO WHOM	WHEN DIED DAY MONTH YEAR
1 F	Chr ASKEW, Elizabeth	1 Jan 1804 Helsington, Wstmrl, Engl		
2 F	ASKEW, Hannah	20 Aug 1804 Kendal, Wstmrl, Engl	4 Nov 1821 BRAITHWAITE, Rowland	24 Nov 1875
3				
4	Mary had her two daughters	while very young out of wed-lock		
5	Her daughters were grown at	time of her marriage to	Parrington.	

Pedigree Chart

Family No. 8

HUSBAND BRAITHWAITE, Rowland (Copied from sheet submitted by Ruby Cheever)

Born 22 Oct 1733 Place Selside, Wstmrl, Engl

Marr 2 Mar 1761 Place Kendal, Wstmrl, Engl

Died Place Bur.

HUSBAND'S FATHER BRAITHWAITE, Rowland HUSBAND'S MOTHER RAWS, Agnus

HUSBAND'S OTHER WIVES

WIFE CREWDSON, Agnus

Born about 1740 Place of Natland, Wstmrl, Engl

Died Place Bur.

WIFE'S FATHER WIFE'S MOTHER

WIFE'S OTHER HUSBANDS

SEX	CHILDREN (List each child (whether living or dead) in order of birth) Given Names SURNAME		WHEN BORN DAY MONTH YEAR / WHERE BORN	DATE OF FIRST MARRIAGE / TO WHOM	WHEN DIED DAY MONTH YEAR
1 F	BRAITHWAITE, Elizabeth	Chr	30 May 1762 Helsington,Wstmrl,Engl		
2 M	BRAITHWAITE, William	Chr	2 Sep 1764 Helsington,Wstmrl,Engl		16 May 1766
3 F	BRAITHWAITE, Agnes	Chr	16 Nov 1766 Helsington,Wstmrl,Engl		
4 M	BRAITHWAITE, John	Chr	16 Apr 1769 Helsington,Wstmrl,Engl	17 Jun 1794 FURNESS, Elizabeth	
5 M	BRAITHWAITE, Rowland	Chr	28 Dec 1771 Helsington,Wstmrl,Engl		
6 M	BRAITHWAITE, Thomas	Chr	30 Jan 1774 Helsington,Wstmrl,Engl		
7 M	BRAITHWAITE, Robert	Chr	7 Apr 1776 Helsington,Wstmrl,Engl		
8					

Pedigree Chart

Family No. 10

HUSBAND FURNESS, John (This sheet was given to LuAnn Jones by Ruby Cheever)

Born Chr. 5 Jul 1741 Place Crosby Ravensworth, Westmorland, England

Marr 12 Sep 1764 Place Orton Engl, Westmorland, England, by James Parker

Died Buried 19 Sep 1775 Place Bank Lane, Crosby Ravensworth, Westmorland, England

HUSBAND'S FATHER FURNESS, Anthony HUSBAND'S MOTHER COLTHWAITE, Elizabeth

HUSBAND'S OTHER WIVES

WIFE BLENKISON, Mary

Born about 1745 Place of Crosby Ravensworth, Westmorland, England

Died Place Bur

WIFE'S FATHER WIFE'S MOTHER

WIFE'S OTHER HUSBANDS

SEX	CHILDREN (List each child (whether living or dead) in order of birth) Given Names SURNAME		WHEN BORN DAY MONTH YEAR / WHERE BORN	DATE OF FIRST MARRIAGE / TO WHOM	WHEN DIED DAY MONTH YEAR
1 M	FURNESS, Thomas	Chr	2 Feb 1767 Bank Lane C.R., Westmorland, Eng.	16 Feb 1789 BETHAM, Jane	31 Dec 1817
2 M	FURNESS, John	Chr	13 Aug 1769 Bank Lane, C.R., Westmorland, Eng.	14 May 1797 ROBINSON, Jane	
3 F	FURNESS, Elizabeth	Chr	22 Jul 1772 Bank Lane C.R., Westmorland, Eng.	4 Mar 1822 BRAITHWAITE, John	
4 M	FURNESS, William	Chr	12 Dec 1774 Bank Lane C.R., Westmorland, Eng.		
5					

Family No. 14

HUSBAND ASKEW, John (Copied from sheet submitted by Ruby Cheever)

Born Chr. 7 May 1767 Place Bootle, Cmbrl, Engl

Marr 26 Oct 1789 Place Corney, Cmbrl, Engl

Died Place Bur.

HUSBAND'S FATHER ASKEW, John HUSBAND'S MOTHER ATKINSON, Hannah

HUSBAND'S OTHER WIVES

WIFE GRINDALL, Hannah

Born Chr. 6 Jan 1767 Place Corney, Cmbrl, Engl

Died Place Bur.

WIFE'S FATHER GRINDALL, William WIFE'S MOTHER HODSON, Elizabeth

WIFE'S OTHER HUSBANDS

	CHILDREN (List each child (whether living or dead) in order of birth) Given Names	SURNAME		WHEN BORN DAY MONTH YEAR / WHERE BORN	DATE OF FIRST MARRIAGE / TO WHOM	WHEN DIED DAY MONTH YEAR
1 F	ASKEW, Mary		Chr	16 Dec 1789 Corney, Cmbrl, Engl	19 Sep 1828 PARRINGTON, James	
2 F	ASKEW, Elizabeth (Betty)		Chr	24 Dec 1791 Bootle, Cmbrl, Engl		13 Mar 1810
3 F	ASKEW, Hannah		Chr	17 Jan 1794 Lane End Bootle, Cmbrl, Engl		
4 M	ASKEW, William		Chr	20 Dec 1796 Lane End Bootle, Cmbrl, Engl		
5 F	ASKEW, Nancy (twin)		Chr	18 Oct 1798 Inmans Bootle, Cmbrl, Engl		
6 M	ASKEW, John (twin)		Chr	18 Oct 1798 Inmans Bootle, Cmbrl, Engl		
7 F	ASKEW, Jane		Chr	15 Feb 1801 Inmans Bootle, Cmbrl, Engl		10 Feb 1810
8 F	ASKEW, Agnes		Chr	29 Jul 1802 Inmans Bootle, Cmbrl, Engl		29 Mar 1804
9 M	ASKEW, Joseph		Chr	25 Dec 1804 Inmans Bootle, Cmbrl, Engl		
10 F	ASKEW, Margaret		Chr	6 Jul 1806 Inmans Bootle, Cmbrl, Engl		14 Mar 1810
11 M	ASKEW, Miles		Chr	15 Oct 1808 Inmans Bootle, Cmbrl, Engl		

Pedigree Chart

Family No. 16

HUSBAND BRAITHWAITE, Rowland (Copied from sheet submitted by Ruby Cheever)

Born 29 Oct 1730 Place Grayrigg, Wstmrl, Engl

Died 2 Jun 1738 Place Selside, Wstmrl, Engl Bur.

HUSBAND'S FATHER HUSBAND'S MOTHER

HUSBAND'S OTHER WIVES

WIFE RAWS, Agnes

Born about 1707 Place

Died Place Bur

WIFE'S FATHER WIFE'S MOTHER

WIFE'S OTHER HUSBANDS

CHILDREN (Each child (whether living or dead) in order of birth) Given Names	SURNAME		WHEN BORN DAY MONTH YEAR / WHERE BORN	DATE OF FIRST MARRIAGE / TO WHOM	WHEN DIED DAY MONTH YEAR
BRAITHWAITE, Richard		Chr.	6 Jan 1731 Selside, Wstmrl, Engl		14 Aug 1739
BRAITHWAITE, Rowland		Chr.	22 Oct 1733 Selside, Wstmrl, Engl	2 Mar 1761 CREWDSON, Agnes	
BRAITHWAITE, Agnes		Chr.	28 Apr 1736 Selside, Wstmrl, Eng		
BRAITHWAITE, Alice		Chr.	22 Oct 1738 Selside, Wstmrl, Eng		

Pedigree Chart

Family No. 20

HUSBAND FURNESS, Anthony (This sheet was given to LuAnn Jones by Ruby Cheever)

Born about 1711 Place of Crosby Ravensworth, Westmorland, England

Marr 10 Jun 1736 Place Crosby Ravensworth, Westmorland, England

Died Bur. 15 Dec 1760 Place Odendale, Crosby Ravensworth, Westmorland, Englar

HUSBAND'S FATHER FURNESS, Anthony HUSBAND'S MOTHER

HUSBAND'S OTHER WIVES

WIFE COLTHWAITE, Elizabeth

Born about 1715 Place of Crosby Ravensworth, Westmorland, England

Died Buried 15 Jun 1770 Place Odendale, Crosby Ravensworth, Westmorland, England

WIFE'S FATHER WIFE'S MOTHER

WIFE'S OTHER HUSBANDS

	CHILDREN (List each child (whether living or dead) in order of birth) Given Names SURNAME	WHEN BORN DAY MONTH YEAR / WHERE BORN	DATE OF FIRST MARRIAGE / TO WHOM	WHEN DIED DAY MONTH
1 M	FURNESS, William	chr 19 Nov 1737 Crosby Ravensworth,Westm,England		
2 M	FURNESS, Edward	chr 5 Apr 1739 Crosby Ravensworth,Westm,England	26 May 1763 HEAVISIDE, Isabel	
3 M	FURNESS, John	chr 5 Jul 1741 Crosby Ravensworth,Westm,England	12 Sep 1764 BLENKISON, Mary	19 Sep 1775
4 M	FURNESS, Anthony	chr 22 Dec 1743 Crosby Ravensworth,Westm,England		
5				

Pedigree Chart

Family No. 28

HUSBAND ASKEW, John (Copied from sheet submitted by Ruby Cheever)

Born about 1735 Place of Bootle, Cmbrl, Engl

Marr 21 Jul 1760 Place Bootle, Cmbrl, Engl

Died Place Bur.

HUSBAND'S FATHER HUSBAND'S MOTHER

HUSBAND'S OTHER WIVES

WIFE ATKINSON, Hannah

Born about 1739 Place of Bootle, Cmbrl, Engl

Died Place Bur.

WIFE'S FATHER WIFE'S MOTHER

WIFE'S OTHER HUSBANDS

	CHILDREN (List each child (whether living or dead) in order of birth) Given Names SURNAME	WHEN BORN DAY MONTH YEAR / WHERE BORN	DATE OF FIRST MARRIAGE / TO WHOM	WHEN DIED DAY MONTH
1 F	ASKEW, Agnus	11 May 1758 Bootle, Cmbrl, Engl		
2 F	ASKEW, Hannah	28 Mar 1761 Bootle, Cmbrl, Engl		
3 F	ASKEW, Mary	20 Aug 1762 Bootle, Cmbrl, Engl		
4 M	ASKEW, John	7 May 1767 Bootle, Cmbrl, Engl	25 Oct 1789 GRINDALL, Hannah	
5 M	ASKEW, Joseph	16 Nov 1768 Bootle, Cmbrl, Engl		
6				

Pedigree Chart

Family No. 30

HUSBAND GRINDALL, William (Copied from sheet submitted by Ruby Cheever)

Born Chr. 6 Mar 1735/6 Place Bootle, Cmbrl, Engl

Marr 14 Jan 1758 Place Bootle, Cmbrl, Engl

Died Bur. 10 May 1807 Place White Sands, Corney, Cmbrl, Engl

HUSBAND'S FATHER GRINDALL, William HUSBAND'S MOTHER Mary

HUSBAND'S OTHER WIVES

WIFE HODGSON, Elizabeth

Born Place

Died Place Bur.

WIFE'S FATHER WIFE'S MOTHER

WIFE'S OTHER HUSBANDS

Sex	CHILDREN (List each child (whether living or dead) in order of birth) Given Names SURNAME		WHEN BORN DAY MONTH YEAR / WHERE BORN	DATE OF FIRST MARRIAGE / TO WHOM	WHEN DIED DAY MONTH YEAR
1 F	GRINDALL, Elizabeth	Chr.	1757 Bootle, Cmbrl, Engl		
2 M	GRINDALL, William	Chr.	13 Feb 1760 Bootle, Cmbrl, Engl		
3 F	GRINDALL, Betty	Chr.	18 Jan 1762 Corney, Cmbrl, Engl		
4 F	GRINDALL, Hannah	Chr.	6 Jan 1767 Corney, Cmbrl, Engl	26 Oct 1789 ASKEW, John	
5 M	GRINDALL, John	Chr.	10 Dec 1774 Corney, Cmbrl, Engl		
6					

Family No.

HUSBAND GRINDALL, William (Copied from sheet submitted by Ruby Cheever)

Born 28 May 1703 Place Bootle, Cmbrl, Engl

Marr Place

Died Place Bur.

HUSBAND'S FATHER GRINDALL, Thomas HUSBAND'S MOTHER GRINDALL, Mrs. Beatrice

HUSBAND'S OTHER WIVES

WIFE GRINDALL, Mrs. Mary

Born about 1712 Place of Bootle, Cmbrl, Engl

Died 20 Aug 1747 Place Bootle, Cmbrl, Engl Bur.

WIFE'S FATHER WIFE'S MOTHER

WIFE'S OTHER HUSBANDS

Sex	CHILDREN (List each child (whether living or dead) in order of birth) Given Names SURNAME		WHEN BORN DAY MONTH YEAR / WHERE BORN	DATE OF FIRST MARRIAGE / TO WHOM	WHEN DIED DAY MONTH YEAR
1 M	GRINDALL, Thomas	Chr.	9 Oct 1733 Bootle, Cmbrl, Engl	, Hannah	
2 M	GRINDALL, William	Chr.	6 Mar 1735/6 Bootle, Cmbrl, Engl	14 Jan 1758 HODGSON, Elizabeth	10 May 1807
3 M	GRINDALL, Miles	Chr.	13 Jan 1738 Bootle, Cmbrl, Eng		
4 F	GRINDALL, Elizabeth	Chr.	9 Jun 1741 Bootle, Cmbrl, Engl		
5 F	GRINDALL, Mary	Chr.	22 Apr 1744 Bootle, Cmbrl, Eng	2 Dec 1763 MICKELSON, William	
6					

MARTHA HANNAH BRAITHWAITE

JAMES CORDON CASSON CAHOON
MARTHA HANNAH BRAITHWAITE

Family No. 4.1

HUSBAND (2) CAHOON, James Cordon Casson

Born 19 Oct 1847 Place Winter Quarters, Dgls, Nebraska

Marr 12 May 1881 Place Manti, Sanpete, Utah

Died 30 Sep 1918 Place Cardston, Alberta, Canada Bur. Manti, Sanpete, Utah

HUSBAND'S FATHER CAHOON, William Farrington HUSBAND'S MOTHER WILSON, Mary

HUSBAND'S OTHER WIVES (1) WILSON, Ellen Spencer 27 Jun 1868

WIFE (2) BRAITHWAITE, Martha Hannah

Born 17 Sep 1860 Place Manti, Sanpete, Utah

Died 25 Feb 1944 Place Leavitt, Alberta, Canada Bur. 27 Feb 1944 Leavitt, Albrt, Cana

WIFE'S FATHER BRAITHWAITE, Robert WIFE'S MOTHER BEMUS, Harriet Amelia

WIFE'S OTHER HUSBANDS (1) KENNER, Robert (Div)

	CHILDREN (List each child (whether living or dead) in order of birth) Given Names SURNAME	WHEN BORN DAY MONTH YEAR / WHERE BORN	DATE OF FIRST MARRIAGE / TO WHOM	WHEN DIED DAY MONTH YEAR
F	CAHOON, Martha Amelia Casson	20 Apr 1882 / Manti, Sanpete, Utah	22 May 1901 / NIELSON, Francis Franklin	18 Apr 1961
F	CAHOON, Lillian Casson	20 Dec 1884 / Manti, Sanpete, Utah		22 Dec 1884
M	CAHOON, William Farrington	17 Jul 1886 / Manti, Sanpete, Utah	24 Oct 1918 / LUCKFERSELL, Augustine	26 Dec 1939
M	CAHOON, Stephen Henry	7 Sep 1888 / Manti, Sanpete, Utah		2 Feb 1906
M	CAHOON, Leslie Casson	24 Jun 1891 / Manti, Sanpete, Utah	9 Jun 1914 / LEAVITT, Mary	
F	CAHOON, Orah Casson	24 Jan 1894 / Manti, Sanpete, Utah	28 Feb 1912 / MARTIN, Harold Lester	
M	CAHOON, Leonard Casson	21 Dec 1896 / Manti, Sanpete, Utah	17 Jan 1924 / HASLAM, Alice	27 Nov 1952
F	CAHOON, Della Casson	19 Dec 1899 / Manti, Sanpete, Utah	12 Mar 1919 / LENZ, August	
M	CAHOON, Cordon Casson	31 May 1902 / Cardston, Alberta, Canada	28 Nov 1923 / WORKMAN, Elva	
	NOTE: A child, Robert Franklin Kenner, was born 9 Apr 1880 to Robert Kenner and Martha Hannah Braithwaite. He was reared by James Cordon Casson Cahoon.			

Family No. 4.1.5

HUSBAND CAHOON, Leslie Casscn

Born 24 Jun 1891 Place Manti, Sanpete, Utah

Marr 9 Jun 1914 Place Leavitt, Alberta, Canada

Died Place Bur.

HUSBAND'S FATHER CAHOON, James Cordon Casson HUSBAND'S MOTHER BRAITHWAITE, Martha Hannah

HUSBAND'S OTHER WIVES

WIFE LEAVITT, Mary

Born 11 Aug 1887 Place Wellsville, Cache, Utah

Died Place Bur.

WIFE'S FATHER LEAVITT, Thomas Rowell WIFE'S MOTHER SHAW, Mary Alice

WIFE'S OTHER HUSBANDS

F.	CHILDREN (List each child (whether living or dead) in order of birth) Given Names SURNAME	WHEN BORN DAY MONTH YEAR / WHERE BORN	DATE OF FIRST MARRIAGE / TO WHOM	WHEN DIED DAY MONTH
1 M	CAHOON, Jerald Lavar	27 May 1915 Beazer,Alberta,Canada	18 Oct 1939 BOWLBY, Evelyn Mary	
2 F	CAHOON, Nada	12 Sep 1916 Cardston,Alberta,Canada	15 Jan 1936 PILLING, Wilmer Ray	
3 M	CAHOON, James Dewey	1 Apr 1918 Beazer,Alberta,Canada	11 Mar 1944 MC CORMICK, Joyce Kathleer	
4 F	CAHOON, Irene	9 Aug 1919 Cardston,Alberta,Canada	17 Jun 1939 TRAXEL, John	
5 F	CAHOON, Lila	19 Apr 1921 Leavitt,Alberta,Canada	unmd	
6 M	CAHOON, Lawrence (twin)	20 Sep 1924 Cardston,Alberta,Canada	17 Dec 1949 ALDRIDGE, Carolyn Anne	
7 F	CAHOON, Lois (twin)	20 Sep 1924 Cardston,Alberta,Canada	27 Feb 1951 WEBSTER, William Grant	
8 M	CAHOON, Edward Cordon (twin)	9 Apr 1928 Cardston,Alberta,Canada	26 Mar 1952 EAKETT, Lyndon Gertrude	
9 M	CAHOON, Edwin Thomas (twin)	9 Apr 1928 Cardston,Alberta,Canada	9 Jul 1949 ANDRUS, Beth	
10 M	CAHOON, Golden Leslie	2 May 1931 Cardston,Alberta,Canada	18 Mar 1953 BENNETT, Miriam	
11				

Family No. 4.1.5.1

HUSBAND CAHOON, Jerald Lavar (truck driver)

Born 27 May 1915 Place Beazer, Alberta, Canada

Marr 18 Oct 1939 Place Cardston, Alberta, Canada

Died _____ Place _____ Bur. _____

HUSBAND'S FATHER CAHOON, Leslie Casson HUSBAND'S MOTHER LEAVITT, Mary

HUSBAND'S OTHER WIVES

WIFE BOWLBY, Evelyn Mary

Born 27 Sep 1919 Place Cardston, Alberta, Canada

Died _____ Place _____ Bur. _____

WIFE'S FATHER BOWLBY, Guy Samuel WIFE'S MOTHER LENZ, Anna Katherine

WIFE'S OTHER HUSBANDS

SEX M/F	CHILDREN List each child (whether living or dead) in order of birth — Given Names SURNAME	WHEN BORN DAY MONTH YEAR / WHERE BORN	DATE OF FIRST MARRIAGE / TO WHOM	WHEN DIED DAY MONTH YEAR
1 F	CAHOON, Mary Lavon	22 July 1940 / Cardston,Alberta,Canada	15 Jul 1961 / SCHAUFERT, Robert	
2 M	CAHOON, Dennis Lavar	2 Aug 1941 / Cardston,Alberta,Canada	31 Oct 1964 / INGRAM, Barbara Lynne	
3 M	CAHOON, Henry Ross	15 Apr 1945 / Cardston,Alberta,Canada		
4 F	CAHOON, Anna Mae	30 Mar 1946 / Cardston,Alberta,Canada		
5 F	CAHOON, Sandra Jean	17 Feb 1950 / Cardston,Alberta,Canada		
6 M	CAHOON, Sheldon Keith	5 Jul 1952 / Cardston,Alberta,Canada		
7 F	CAHOON, Nadine Fay	17 Feb 1955 / Cardston,Alberta,Canada		
8 M	CAHOON, Ricky James	29 Apr 1959 / Cardston,Alberta,Canada		
9				

Family No. 4.1.5.3

HUSBAND CAHOON, James Dewey (School Teacher)

Born 1 Apr 1918 Place Beazer, Alberta, Canada

Marr 11 Mar 1944 Place Ravenslea, London, England

Died _____ Place _____ Bur. _____

HUSBAND'S FATHER CAHOON, Leslie Casson HUSBAND'S MOTHER LEAVITT, Mary

HUSBAND'S OTHER WIVES

WIFE MC CORMICK, Joyce Kathleen

Born 18 Jul 1925 Place Brantford, Middlesex, England

Died _____ Place _____ Bur. _____

WIFE'S FATHER MC CORMICK, William Charles WIFE'S MOTHER ALLSWORTH, Marjorie Alice

WIFE'S OTHER HUSBANDS

SEX M F	CHILDREN List each child (whether living or dead) in order of birth Given Names SURNAME	WHEN BORN DAY MONTH YEAR / WHERE BORN	DATE OF FIRST MARRIAGE / TO WHOM	WHEN DIED DAY MONTH YEAR
1 M	CAHOON, Michael James	20 Feb 1945 / Downend,Glcstr,England	9 Jul 1966 / THOMSON, Lenore	
2 M	CAHOON, Kenneth Mac	17 Apr 1947 / Cardston,Alberta,Canada		
3 M	CAHOON, Randy Lynn	11 Dec 1950 / Cardston,Alberta,Canada		
4 M	CAHOON, Malcolm Terry	19 Jan 1952 / Cardston,Alberta,Canada		
5 F	CAHOON, Karen Joyce	10 Jul 1953 / Cardston,Alberta,Canada		
6 M	CAHOON, Ronald Charles	1 May 1961 / Bow Island,Albrt,Canada		
7				

Family No. 4.1.5.3.1

HUSBAND CAHOON, Michael James (School teacher)

Born 20 Feb 1945 Place Downend, Glcstr, England

Marr 9 Jul 1966 Place Cardston, Alberta, Canada

Died _____ Place _____ Bur _____

HUSBAND'S FATHER CAHOON, James Dewey HUSBAND'S MOTHER MC CORMICK, Joyce Kathleen

HUSBAND'S OTHER WIVES

WIFE THOMSON, Lenore

Born 23 Sep 1944 Place Lethbridge, Alberta, Canada

Died _____ Place _____ Bur. _____

WIFE'S FATHER THOMSON, Earl George WIFE'S MOTHER PASSEY, LaDean

WIFE'S OTHER HUSBANDS

SEX M F	CHILDREN List each child (whether living or dead) in order of birth Given Names SURNAME	WHEN BORN DAY MONTH YEAR / WHERE BORN	DATE OF FIRST MARRIAGE / TO WHOM	WHEN DIED DAY MONTH YEAR
1 M	CAHOON, Alan Trent	2 May 1967 / Bow Island, Alberta, Canada		
2 M	CAHOON, Kendall Jan	29 Jun 1968 / Bow Island, Alberta, Canada		
3				

Family No. 4.1.5.9

HUSBAND CAHOON, Edwin Thomas

Born 9 Apr 1928 Place Cardston, Alberta, Canada

Marr 9 Jul 1949 Place Stavely, Alberta, Canada

Died _____ Place _____ Bur. _____

HUSBAND'S FATHER CAHOON, Leslie Casson HUSBAND'S MOTHER LEAVITT, Mary

HUSBAND'S OTHER WIVES

WIFE ANDRUS, Beth

Born 2 Dec 1930 Place Cardston, Alberta, Canada

Died _____ Place _____ Bur. _____

WIFE'S FATHER ANDRUS, Benjamin Boyce WIFE'S MOTHER FRENCH, Lydia Rose

WIFE'S OTHER HUSBANDS

SEX M F	CHILDREN List each child (whether living or dead) in order of birth Given Names SURNAME	WHEN BORN DAY MONTH YEAR / WHERE BORN	DATE OF FIRST MARRIAGE / TO WHOM	WHEN DIED DAY MONTH YEAR
1 F	CAHOON, Patricia Jean	13 May 1950 / Cardston, Alberta, Canada		
2 M	CAHOON, Wendell Jay	25 Nov 1951 / Cardston, Alberta, Canada		
3 F	CAHOON, Shelley Renee	10 Feb 1953 / Cardston, Alberta, Canada		
4 F	CAHOON, Connie Mae	28 May 1954 / Cardston, Alberta, Canada		2 Jun 1954
5 F	CAHOON, Melody Carol	29 Apr 1955 / Cardston, Alberta, Canada		
6 M	CAHOON, Thomas Edwin	25 Feb 1957 / Cardston, Alberta, Canada		
7 M	CAHOON, Danny Deloy	10 Aug 1960 / Cardston, Alberta, Canada		
8 M	CAHOON, Howard Lee	28 Sep 1962 / Cardston, Alberta, Canada		
9 F	CAHOON, Julie Anne	4 Oct 1965 / Cardston, Alberta, Canada		

Family No. 4.1.5.10

HUSBAND CAHOON, Golden Leslie

Born 2 May 1931 Place Cardston, Alberta, Canada

Marr 18 Mar 1953 Place Cardston, Alberta, Canada

Died _____ Place _____ Bur _____

HUSBAND'S FATHER CAHOON, Leslie Casson HUSBAND'S MOTHER LEAVITT, Mary

HUSBAND'S OTHER WIVES

WIFE BENNETT, Miriam

Born 11 May 1935 Place Cardston, Alberta, Canada

Died _____ Place _____ Bur. _____

WIFE'S FATHER BENNETT, William George WIFE'S MOTHER JACKSON, Beatrice Mary

WIFE'S OTHER HUSBANDS

SEX M F	CHILDREN List each child (whether living or dead) in order of birth Given Names SURNAME	WHEN BORN DAY MONTH YEAR / WHERE BORN	DATE OF FIRST MARRIAGE / TO WHOM	WHEN DIED DAY MONTH YEAR
1 F	CAHOON, Wendie LaRene	20 Mar 1954 / Cardston,Alberta,Canada		
2 M	CAHOON, William Leslie	18 Aug 1955 / Cardston,Alberta,Canada		
3 M	CAHOON, Lloyd Dean	24 Feb 1958 / Cardston,Alberta,Canada		
4 F	CAHOON, Debra Kaye	19 Mar 1960 / Cardston,Alberta,Canada		
5				

MARY ELIZABETH BRAITHWAITE

PART OF FAMILY OF JAMES PETERSON AND MARY ELIZABETH BRAITHWAITE MARKER
L to R: James Peterson holding John Franklin; (Back and forward)
Eloise, James Elmer, Isabell Mary Elizabeth

L TO R: JAMES ELMER MARKER, MARY MARKER IRELAND, JOHN FRANK MARKER

AMIE HORINE AND JAMES ELMER MARKER

FAMILY OF FRED AND DOROTHY LOUISE DAVISON BISWELL
L to R: Jack Mitchell, Fred, Dorothy Louise,
Ray Hamilton

PART OF FAMILY OF GLEN MARKWOOD AND WANDA JEAN IRELAND CATTRON
L to R: (Back row) Wanda Jean, Norma Jean
(Front row) Laurie Dart

Family No. 4.2

HUSBAND MARKER, James Peterson

Born 27 Jul 1864 Place Manti, Sanpete, Utah

Marr 18 Jan 1886 Place Manti, Sanpete, Utah

Died 5 Jan 1927 Place Boise, Ada, Idaho Bur 8 Jan 1927 Boise,Ada,Idaho

HUSBAND'S FATHER MARKER, Peter Jamison HUSBAND'S MOTHER WOOLSEY, Abigail

HUSBAND'S OTHER WIVES

WIFE BRAITHWAITE, Mary Elizabeth

Born 10 Sep 1862 Place Manti, Sanpete, Utah

Died 3 Feb 1926 Place Barber(Boise)Ada,Idaho Bur 6 Feb 1926,Boise,Ada,Idaho

WIFE'S FATHER BRAITHWAITE, Robert WIFE'S MOTHER BEEMUS, Harriet Amelia

WIFE'S OTHER HUSBANDS

SEX M F	CHILDREN List each child (whether living or dead) in order of birth Given Names SURNAME	WHEN BORN DAY MONTH YEAR / WHERE BORN	DATE OF FIRST MARRIAGE / TO WHOM	WHEN DIED DAY MONTH YEAR
1 F	MARKER, Eloise	29 Aug 1886 / Manti, Sanpete, Utah	DAVISON, Thomas William	3 Nov 1960
2 M	MARKER, James Elmer	6 Oct 1888 / Manti, Sanpete, Utah	5 Oct 1910 / HORINE, Amie	15 Oct 1976
3 F	MARKER, Isabell	29 Oct 1890 / Manti, Sanpete, Utah	11 Nov 1911 / DAVISON, Green Hamilton	29 Nov 1951
4 M	MARKER, John Franklin	27 Aug 1895 / Manti, Sanpete, Utah	VAUGHN, Ida	24 Jun 1973/4
5 F	MARKER, Abigail	14 Mar 1897 / Manti, Sanpete, Utah		14 Mar 1897
6 F	MARKER, Mary	12 Mar 1898 / Manti, Sanpete, Utah	1 May 1919 / IRELAND, Lee Roy (Peter Roy)	
7 M	MARKER, Floyd	28 Jan 1903 / Emmett, Gem, Idaho	JOHNSON, Elizabeth Irene	
8				

#1, Eloise, md (2) JOHNSON, Thomas Henry

#7, Floyd, md (2) RIVERS, Cleone

JAMES PETERSON AND MARY ELIZABETH BRAITHWAITE MARKER (Deceased) lived in Utah and Idaho. Purchased 10 acres of land in Emmett, Idaho. Later he became a stone mason and brick layer. He made all the business houses in Emmett, Idaho, and later erected a one-room school house east of Emmett. Purchased 40 acres. Raised cattle horses and farmed; also operated a general store in Smiths Prairie, Idaho.

Family No. 4.2.1

HUSBAND DAVISON, Thomas William

Born 1 Jun 1881 Place Boise, Ada, Idaho

Marr Place

Died 4 Jun 1926 Place Boise, Ada, Idaho Bur Boise, Ada, Idaho

HUSBAND'S FATHER HUSBAND'S MOTHER

HUSBAND'S OTHER WIVES

WIFE MARKER, Eloise

Born 29 Aug 1886 Place Manti, Sanpete, Utah

Died 3 Nov 1960 Place Boise, Ada, Idaho Bur. Star, Idaho

WIFE'S FATHER MARKER, James Peterson WIFE'S MOTHER BRAITHWAITE, Mary Elizabeth

WIFE'S OTHER HUSBANDS JOHNSON, Thomas Henry b. 23 Jan 1864 Janesville, Pa. d. Mar 1950 Boise, Idaho

	SEX M F	CHILDREN List each child (whether living or dead) in order of birth: Given Names SURNAME	WHEN BORN DAY MONTH YEAR / WHERE BORN	DATE OF FIRST MARRIAGE / TO WHOM	WHEN DIED DAY MONTH YEAR
1	F	DAVISON, Elva		HOPPER, Jess	1965-66
2	F	DAVISON, Rena		JENSON, Iver	
3	F	DAVISON, Erma		JOHNSON, Ralph	
4	M	DAVISON, James "T"	2 Feb 1914	4 May 1936 BROWN, Helen	13 Feb 1973
5	M	DAVISON, Charles			
6	F	DAVISON, Lila	1918	ROLLIN, James	
7				#3, Erma, md (2) LADD, Johnny	
				#3, Erma, md (3) BRATTEN, Clarence	

Charles died as a young child at the flats across from Smith Prairie, Idaho

Family No. 4.2.1.1

HUSBAND HOPPER, Jess

Born Place

Marr Place

Died Place Bur

HUSBAND'S FATHER HUSBAND'S MOTHER

HUSBAND'S OTHER WIVES

WIFE DAVISON, Elva

Born Place

Died Place Bur

WIFE'S FATHER DAVISON, Thomas William WIFE'S MOTHER MARKER, Eloise

WIFE'S OTHER HUSBANDS

	SEX M F	CHILDREN List each child (whether living or dead) in order of birth: Given Names SURNAME	WHEN BORN DAY MONTH YEAR / WHERE BORN	DATE OF FIRST MARRIAGE / TO WHOM	WHEN DIED DAY MONTH YEAR
1	F	HOPPER, Evelyn (adopted)		SHOEMAKER, Virgil	
2	F	HOPPER, Phyllis			

VIRGIL AND EVELYN HOPPER SHOEMAKER live in Ontario, Oregon. They have two children - Nancy, who lives in England, and Linda.

PHYLLIS HOPPER married several times. The following is a partial list of her children: Debra, Laurel, Lisa, Leslie, Traci, girl and boy twins. Lives in Payette, Idaho.

Family No. 4.2.1.2

HUSBAND JENSON, Iver

Born _____ Place _____

Marr _____ Place _____

Died _____ Place _____ Bur _____

HUSBAND'S FATHER _____ HUSBAND'S MOTHER _____

HUSBAND'S OTHER WIVES _____

WIFE DAVISON, Rena

Born _____ Place _____

Died _____ Place _____ Bur _____

WIFE'S FATHER DAVISON, Thomas William WIFE'S MOTHER MARKER, Eloise

WIFE'S OTHER HUSBANDS _____

SEX M F	CHILDREN (list each child (whether living or dead) in order of birth) Given Names	SURNAME	WHEN BORN DAY MONTH YEAR / WHERE BORN	DATE OF FIRST MARRIAGE / TO WHOM	WHEN DIED DAY MONTH YEAR
1 F	JENSON, Coralene				
2 M	JENSON, Jerry				
3					

RENA AND IVER JENSON live in California. Coralene married Bud. They have two children, Gary and Dana. Jerry lives in Roseville, California, with his wife and children, two girls and one boy. Jerry is a pharmacist.

Family No. 4.2.1.3

HUSBAND JOHNSON, Ralph

Born _____ Place _____

Marr _____ Place _____

Died _____ Place _____ Bur _____

HUSBAND'S FATHER _____ HUSBAND'S MOTHER _____

HUSBAND'S OTHER WIVES _____

WIFE DAVISON, Erma

Born _____ Place _____

Died _____ Place _____ Bur _____

WIFE'S FATHER DAVISON, Thomas William WIFE'S MOTHER MARKER, Eloise

WIFE'S OTHER HUSBANDS LADD, Johnny BRATTEN, Clarence

SEX M F	CHILDREN (list each child (whether living or dead) in order of birth) Given Names	SURNAME	WHEN BORN DAY MONTH YEAR / WHERE BORN	DATE OF FIRST MARRIAGE / TO WHOM	WHEN DIED DAY MONTH YEAR
1 F	JOHNSON, Illene			SHAFFER, Harry	
2 M	JOHNSON, Wayne			FESSLER, Layonne	
3 M	JOHNSON, Donald				
4 F	JOHNSON, Charlotte			LEE, "H" Darlyl	
5					

Erma lives in Hermiston, Oregon.

Family No. 4.2.1.3.1

HUSBAND SHAFFER, Harry

Born — Place of Portland, Oregon

Marr — Place

Died — Place — Bur

HUSBAND'S FATHER — HUSBAND'S MOTHER

HUSBAND'S OTHER WIVES

WIFE JOHNSON, Illene

Born — Place

Died — Place — Bur

WIFE'S FATHER JOHNSON, Ralph — WIFE'S MOTHER DAVISON, Erma

WIFE'S OTHER HUSBANDS

SEX M / F	CHILDREN (List each child (whether living or dead) in order of birth) Given Names	SURNAME	WHEN BORN DAY MONTH YEAR / WHERE BORN	DATE OF FIRST MARRIAGE / TO WHOM	WHEN DIED DAY MONTH YEAR
1 M	SHAFFER, William (Bill)				
2	SHAFFER, Terry				
3 F	SHAFFER, Karen				
4 F	SHAFFER, Karla				
5					

Lives in Portland, Oregon

Family No. 4.2.1.3.2

HUSBAND JOHNSON, Wayne

Born — Place

Marr — Place

Died — Place — Bur

HUSBAND'S FATHER JOHNSON, Ralph — HUSBAND'S MOTHER DAVISON, Erma

HUSBAND'S OTHER WIVES

WIFE FESSLER, Lavonne

Born — Place

Died — Place — Bur

WIFE'S FATHER — WIFE'S MOTHER

WIFE'S OTHER HUSBANDS

SEX M / F	CHILDREN (List each child (whether living or dead) in order of birth) Given Names	SURNAME	WHEN BORN DAY MONTH YEAR / WHERE BORN	DATE OF FIRST MARRIAGE / TO WHOM	WHEN DIED DAY MONTH YEAR
1 M	JOHNSON, Virgil				
2 M	JOHNSON, Harold				

Lives in Montana

Family No. 4.2.1.3.4

HUSBAND LEE,"H" Darlyl

Born _____ Place _____

Marr _____ Place _____

Died _____ Place _____ Bur _____

HUSBAND'S FATHER _____ HUSBAND'S MOTHER _____

HUSBAND'S OTHER WIVES

WIFE JOHNSON, Charlotte

Born _____ Place _____

Died _____ Place _____ Bur _____

WIFE'S FATHER JOHNSON, Ralph WIFE'S MOTHER DAVISON, Erma

WIFE'S OTHER HUSBANDS _____

SEX M F	CHILDREN List each child (whether living or dead) in order of birth. Given Names SURNAME	WHEN BORN DAY MONTH YEAR / WHERE BORN	DATE OF FIRST MARRIAGE / TO WHOM	WHEN DIED DAY MONTH YEAR
1 M	LEE, Randy			
2 M	LEE, Steven Brent			7 Jan 1976
3 M	LEE, Kent			
4 F	LEE, Tina			
5				

Live in Boise, Idaho. Steven Brent was killed in automobile accident.

Family No. 4.2.1.4

HUSBAND DAVISON, James "T"

Born 2 Feb 1914 Place _____

Marr 4 May 1936 Place _____

Died 13 Feb 1973 Place _____ Bur _____

HUSBAND'S FATHER DAVISON, Thomas William HUSBAND'S MOTHER MARKER, Eloise

HUSBAND'S OTHER WIVES

WIFE BROWN, Helen

Born _____ Place _____

Died _____ Place _____ Bur _____

WIFE'S FATHER _____ WIFE'S MOTHER _____

WIFE'S OTHER HUSBANDS _____

SEX M F	CHILDREN List each child (whether living or dead) in order of birth. Given Names SURNAME	WHEN BORN DAY MONTH YEAR / WHERE BORN	DATE OF FIRST MARRIAGE / TO WHOM	WHEN DIED DAY MONTH YEAR
1 M	DAVISON, Gerald Thomas	14 Dec 1937		
2 F	DAVISON, Delores	12 Oct 1939	JONES, Gloria	
3 M	DAVISON, Donald	26 Jan 1942	GASKELL, Robert	
4 M	DAVISON, James Edward	29 Dec 1944	LEISURE, JoAnn (DIV)	
5 M	DAVISON, Clinton Charles	7 Jun 1955		
6			#3 md (2) DANIELS, Yevonne	

Family No. 4.2.1.4.1

HUSBAND DAVISON, Gerald Thomas

Born 14 Dec 1937 Place

Marr Place

Died Place Bur

HUSBAND'S FATHER DAVISON, James "T" HUSBAND'S MOTHER BROWN, Helen

HUSBAND'S OTHER WIVES

WIFE JONES, Gloria

Born Place

Died Place Bur

WIFE'S FATHER WIFE'S MOTHER

WIFE'S OTHER HUSBANDS

SEX M/F	CHILDREN (List each child (whether living or dead) in order of birth) Given Names SURNAME	WHEN BORN DAY MONTH YEAR / WHERE BORN	DATE OF FIRST MARRIAGE / TO WHOM	WHEN DIED DAY MONTH YEAR
1	DAVISON, Chris			
2 F	DAVISON, Sherry			
3 F	DAVISON, Lisa			
4				

Family No. 4.2.1.4.2

HUSBAND GASKELL, Robert

Born Place

Marr Place

Died Place Bur

HUSBAND'S FATHER HUSBAND'S MOTHER

HUSBAND'S OTHER WIVES

WIFE DAVISON, Delores

Born 12 Oct 1939 Place

Died Place Bur

WIFE'S FATHER DAVISON, James "T" WIFE'S MOTHER BROWN, Helen

WIFE'S OTHER HUSBANDS

SEX M/F	CHILDREN (List each child (whether living or dead) in order of birth) Given Names SURNAME	WHEN BORN DAY MONTH YEAR / WHERE BORN	DATE OF FIRST MARRIAGE / TO WHOM	WHEN DIED DAY MONTH YEAR
1 F	GASKELL, Deena			
2 M	GASKELL, Troy			
3				

HUSBAND DAVISON, Donald — Family No. 4.2.1.4.3

Born 26 Jan 1942 — Place

Marr — Place

Died — Place — Bur

HUSBAND'S FATHER DAVISON, James "T" — HUSBAND'S MOTHER BROWN, Helen

HUSBAND'S OTHER WIVES DANIELS, Yevonne

WIFE LEISURE, Jo Ann

Born — Place

Died — Place — Bur

WIFE'S FATHER — WIFE'S MOTHER

WIFE'S OTHER HUSBANDS

SEX M/F	CHILDREN (List each child (whether living or dead) in order of birth) Given Names	SURNAME	WHEN BORN DAY MONTH YEAR / WHERE BORN	DATE OF FIRST MARRIAGE / TO WHOM	WHEN DIED DAY MONTH YEAR
1					
	DAVISON, Tammy Jo				
2					
	DAVISON, Danny				
3					

HUSBAND ROLLIN, James — Family No. 4.2.1.6

Born — Place

Marr — Place

Died — Place — Bur

HUSBAND'S FATHER — HUSBAND'S MOTHER

HUSBAND'S OTHER WIVES

WIFE DAVISON, Lila

Born 1918 — Place

Died — Place — Bur

WIFE'S FATHER DAVISON, Thomas William — WIFE'S MOTHER MARKER, Eloise

WIFE'S OTHER HUSBANDS

SEX M/F	CHILDREN (List each child (whether living or dead) in order of birth) Given Names	SURNAME	WHEN BORN DAY MONTH YEAR / WHERE BORN	DATE OF FIRST MARRIAGE / TO WHOM	WHEN DIED DAY MONTH YEAR
1					
M	ROLLIN, David				
2					
M	ROLLIN, Jimmy				
3					

JAMES AND LILA DAVISON ROLLIN live in California. Active as Jehovah Witnesses.

Family No. 4.2.2

HUSBAND MARKER, James Elmer

Born 6 Oct 1888 Place Manti, Sanpete, Utah

Marr 5 Oct 1910 Place Caldwell, Canyon, Idaho

Died 15 Oct 1976 Place Bur Caldwell, Idaho

HUSBAND'S FATHER MARKER, James Peterson HUSBAND'S MOTHER BRAITHWAITE, Mary Elizabeth

HUSBAND'S OTHER WIVES

WIFE HORINE, Amie

Born 29 Jun 1886 Place Bozeman, Montana

Died Place Bur

WIFE'S FATHER WIFE'S MOTHER

WIFE'S OTHER HUSBANDS

SEX M F	CHILDREN (List each child (whether living or dead) in order of birth) Given Names SURNAME	WHEN BORN DAY MONTH YEAR / WHERE BORN	DATE OF FIRST MARRIAGE / TO WHOM	WHEN DIED DAY MONTH YEAR
1 M	MARKER, Elmer Earl	30 Jul 1911 / Emmett, Gem, Idaho	Nov or Dec 1933 / HOWARD, Verdell Velma	
2 M	MARKER, George Thomas	5 Jun 1913 / Emmett, Gem, Idaho	16 Aug 1941 / HULTZ, Burnice May	Dec 1976
3 F	MARKER, Amie Ruth	23 Oct 1916 / Emmett, Gem Idaho	Jun 1936 / NICHOLSON. Norman	
4 F	MARKER, Bertha Lena	20 Dec 1918 / Emmett, Gem, Idaho	16 Nov 1939 / ROBINSON, Earl Maurice	
5		#3, Amie Ruth, md (2) 24 Jun 1946 Arthur Allen		

Family No. 4.2.2.1

HUSBAND MARKER, Elmer Earl

Born 30 Jul 1911 Place Emmett, Gem Idaho

Marr Nov/Dec 1933 Place

Died Place Bur

HUSBAND'S FATHER MARKER, James Elmer HUSBAND'S MOTHER HORINE, Amie

HUSBAND'S OTHER WIVES

WIFE HOWARD, Verdell Velma

Born Place

Died Place Bur

WIFE'S FATHER WIFE'S MOTHER

WIFE'S OTHER HUSBANDS

SEX M F	CHILDREN (List each child (whether living or dead) in order of birth) Given Names SURNAME	WHEN BORN DAY MONTH YEAR / WHERE BORN	DATE OF FIRST MARRIAGE / TO WHOM	WHEN DIED DAY MONTH YEAR
1 M	MARKER, Ronald Eugene	5 Oct 1934	Marilynn	
2 F	MARKER, Susan	14 Sep 1944	MC CARTHY, Richard	
3				

Family No. 4.2.2.1.1

HUSBAND MARKER, Ronald Eugene

Born 5 Oct 1934 Place

Marr Place

Died Place Bur

HUSBAND'S FATHER MARKER, Elmer Earl HUSBAND'S MOTHER HOWARD, Verdell Velma

HUSBAND'S OTHER WIVES

WIFE Marilynn

Born Place

Died Place Bur

WIFE'S FATHER WIFE'S MOTHER

WIFE'S OTHER HUSBANDS

SEX M F	CHILDREN (List each child (whether living or dead) in order of birth) Given Names SURNAME	WHEN BORN DAY MONTH YEAR / WHERE BORN	DATE OF FIRST MARRIAGE / TO WHOM	WHEN DIED DAY MONTH YEAR
1 M	MARKER, Max			
2 M	MARKER, Mike			
3				

Family No. 4.2.2.1.2

HUSBAND MC CARTHY, Richard

Born Place

Marr Place

Died Place Bur

HUSBAND'S FATHER HUSBAND'S MOTHER

HUSBAND'S OTHER WIVES

WIFE MARKER, Susan

Born 14 Sep 1944 Place

Died Place Bur

WIFE'S FATHER MARKER, Elmer Earl WIFE'S MOTHER HOWARD, Verdell Velma

WIFE'S OTHER HUSBANDS

SEX M F	CHILDREN (List each child (whether living or dead) in order of birth) Given Names SURNAME	WHEN BORN DAY MONTH YEAR / WHERE BORN	DATE OF FIRST MARRIAGE / TO WHOM	WHEN DIED DAY MONTH YEAR
1 M	MC CARTHY, Todd			
2 F	MC CARTHY, Amie			
3				

Family No. 4.2.2.2

HUSBAND MARKER, George Thomas

Born 5 Jun 1913 Place Emmett, Gem Idaho

Marr 16 Aug 1941 Place

Died Dec 1976 Place Bur

HUSBAND'S FATHER MARKER, James Elmer HUSBAND'S MOTHER HORINE, Amie

HUSBAND'S OTHER WIVES

WIFE HULTZ, Burnice May

Born Place

Died Place Bur

WIFE'S FATHER WIFE'S MOTHER

WIFE'S OTHER HUSBANDS

SEX M/F	CHILDREN (List each child (whether living or dead) in order of birth) Given Names SURNAME	WHEN BORN DAY MONTH YEAR / WHERE BORN	DATE OF FIRST MARRIAGE / TO WHOM	WHEN DIED DAY MONTH YEAR
1 F	MARKER, Ester Rose	12 Feb 1944	FLEETWOOD	
2 M	MARKER, David George	26 Dec 1945	JACKSON, Karen	
3 M	MARKER, Charles Ray	14 Oct 1947		
4				

Family No. 4.2.2.2.2

HUSBAND MARKER, David George

Born 26 Dec 1945 Place

Marr Place

Died Place Bur

HUSBAND'S FATHER MARKER, George Thomas HUSBAND'S MOTHER HULTZ, Burnice May

HUSBAND'S OTHER WIVES

WIFE JACKSON, Karen

Born Place

Died Place Bur

WIFE'S FATHER WIFE'S MOTHER

WIFE'S OTHER HUSBANDS

SEX M/F	CHILDREN (List each child (whether living or dead) in order of birth) Given Names SURNAME	WHEN BORN DAY MONTH YEAR / WHERE BORN	DATE OF FIRST MARRIAGE / TO WHOM	WHEN DIED DAY MONTH YEAR
1 M	MARKER, Randy George	1 Oct 1975		
2				

Family No. 4.2.2.3

HUSBAND NICHOLSON, Norman (DIV)

Born _____ Place _____

Marr _____ Place _____

Died _____ Place _____ Bur _____

HUSBAND'S FATHER _____ HUSBAND'S MOTHER _____

HUSBAND'S OTHER WIVES _____

WIFE MARKER, Amie Ruth

Born 23 Oct 1916 Place Emmett, Gem, Idaho

Died _____ Place _____ Bur _____

WIFE'S FATHER MARKER, James Elmer WIFE'S MOTHER HORINE, Amie

WIFE'S OTHER HUSBANDS ALLEN, Arthur

SEX M/F	CHILDREN (List each child (whether living or dead) in order of birth) Given Names SURNAME	WHEN BORN DAY MONTH YEAR / WHERE BORN	DATE OF FIRST MARRIAGE / TO WHOM	WHEN DIED DAY MONTH YEAR
1 F	NICHOLSON, Lois	26 Jun 1938	TYLER, Al	
2 F	NICHOLSON, Virginia	1 Jul 1940	BOHANNEN, Justin	

Family No. 4.2.2.3a

HUSBAND ALLEN, Arthur

Born _____ Place _____

Marr _____ Place _____

Died _____ Place _____ Bur _____

HUSBAND'S FATHER _____ HUSBAND'S MOTHER _____

HUSBAND'S OTHER WIVES _____

WIFE MARKER, Amie Ruth

Born 23 Oct 1916 Place Emmett, Gem Idaho

Died _____ Place _____ Bur _____

WIFE'S FATHER MARKER, James Elmer WIFE'S MOTHER HORINE, Amie

WIFE'S OTHER HUSBANDS NICHOLSON, Norman

SEX M/F	CHILDREN (List each child (whether living or dead) in order of birth) Given Names SURNAME	WHEN BORN DAY MONTH YEAR / WHERE BORN	DATE OF FIRST MARRIAGE / TO WHOM	WHEN DIED DAY MONTH YEAR
1 M	ALLEN, Duane		Coralene.	

Family No. 4.2.2.3.1

HUSBAND TYLER, Al

Born _____ Place _____

Marr _____ Place _____

Died _____ Place _____ Bur _____

HUSBAND'S FATHER _____ HUSBAND'S MOTHER _____

HUSBAND'S OTHER WIVES _____

WIFE NICHOLSON, Lois

Born 26 Jun 1938 Place _____

Died _____ Place _____ Bur _____

WIFE'S FATHER NICHOLSON, Norman WIFE'S MOTHER MARKER, Amie Ruth

WIFE'S OTHER HUSBANDS _____

SEX M/F	CHILDREN (List each child (whether living or dead) in order of birth) Given Names SURNAME	WHEN BORN DAY MONTH YEAR / WHERE BORN	DATE OF FIRST MARRIAGE / TO WHOM	WHEN DIED DAY MONTH YEAR
1 F	TYLER, Amie (adopted)			
2 M	TYLER, Jason (adopted)			
3				

Family No. 4.2.2.4

HUSBAND ROBINSON, Earl Maurice

Born _____ Place _____

Marr _____ Place _____

Died _____ Place _____ Bur _____

HUSBAND'S FATHER _____ HUSBAND'S MOTHER _____

HUSBAND'S OTHER WIVES _____

WIFE MARKER, Bertha Lena

Born 20 Dec 1918 Place Emmett, Gem, Idaho

Died _____ Place _____ Bur _____

WIFE'S FATHER MARKER, James Elmer WIFE'S MOTHER HORINE, Amie

WIFE'S OTHER HUSBANDS _____

SEX M F	CHILDREN (List each child (whether living or dead) in order of birth) Given Names SURNAME	WHEN BORN DAY MONTH YEAR / WHERE BORN	DATE OF FIRST MARRIAGE / TO WHOM	WHEN DIED DAY MONTH YEAR
1 M	ROBINSON, Richard Earl	14 Aug 1940	Joyce	
2 M	ROBINSON, Joseph	23 Oct 1946	Sheryl	
3 F	ROBINSON, Ellen	15 Aug 1952		
4				

RICHARD EARL AND JOYCE ROBINSON have three children, Susan, Bernice, Kevin. JOSEPH AND SHERYL ROBINSON have three children - Tony, Brian, Scotty. ELLEN ROBINSON married and divorced. She has one child - Bobby.

Family No. 4.2.3

HUSBAND DAVISON, Green Hamilton

Born 8 Apr 1884 Place Boise, Ada, Idaho

Marr 11 Nov 1911 Place Caldwell, Idaho

Died 12 Jan 1945 Place _____ Bur Boise, Ada, Idaho

HUSBAND'S FATHER DAVISON, William Franklin HUSBAND'S MOTHER BROCK, Biddie Ellen

HUSBAND'S OTHER WIVES _____

WIFE MARKER, Isabell

Born 29 Oct 1890 Place Manti, Sanpete, Utah

Died 29 Nov 1951 Place Boise, Ada, Idaho Bur Boise, Ada, Idaho

WIFE'S FATHER MARKER, James Peterson WIFE'S MOTHER BRAITHWAITE, Mary Elizabeth

WIFE'S OTHER HUSBANDS _____

SEX M F	CHILDREN (List each child (whether living or dead) in order of birth) Given Names SURNAME	WHEN BORN DAY MONTH YEAR / WHERE BORN	DATE OF FIRST MARRIAGE / TO WHOM	WHEN DIED DAY MONTH YEAR
1 M	DAVISON, George Edward	27 Jan 1914 Emmett, Gem, Idaho	8 Apr 1933 WARNEX, Gladys	
2 M	DAVISON, Lawrence Green	21 Oct 1916 Emmett, Gem, Idaho	25 May 1936 KNUDSEN, Helen	
3 M	DAVISON, Harry Marker	5 Apr 1919 Emmett, Gem, Idaho	11 May 1939 MAKINSON, Glenna Mae	
4 M	(twin) DAVISON, Donald Louis	30 Nov 1923 Emmett, Gem, Idaho	20 Jan 1945 JARVIS, Bettey May	
5 F	(twin) DAVISON, Dorothy Louise	30 Nov 1923 Emmett, Gem Idaho	1 Jul 1940 BISWELL, Fred	
6 F	DAVISON, Luella Belle	7 Feb 1927 South Boise, Ada, Idaho	22 May 1945 FROST, Francis	
7				

HUSBAND DAVISON, George Edward — Family No. 4.2.3.1

Born 27 Jan 1914 — Place Emmett, Gem, Idaho
Marr 8 Apr 1933 — Place
Died — Place — Bur.
HUSBAND'S FATHER DAVISON, Green Hamilton — HUSBAND'S MOTHER MARKER, Isabell
HUSBAND'S OTHER WIVES

WIFE WARNEX, Gladys

Born — Place
Died — Place — Bur.
WIFE'S FATHER — WIFE'S MOTHER
WIFE'S OTHER HUSBANDS

SEX M F	CHILDREN List each child (whether living or dead) in order of birth — Given Names SURNAME	WHEN BORN DAY MONTH YEAR / WHERE BORN	DATE OF FIRST MARRIAGE / TO WHOM	WHEN DIED DAY MONTH YEAR
1 F	DAVISON, Diane Isabell		Died as a young child	
2 M	DAVISON, Keith Edward			
3 F	DAVISON, Cleone			
4 M	DAVISON, Lyle			
5				

GEORGE EDWARD AND GLADYS WARNEX DAVISON live at 14831--120 S.E. Renton, Washington. George is a carpenter in Seattle.

CLEONE DAVISON married and lives in Yakima, Washington. She has two children.

HUSBAND DAVISON, Lawrence Green — Family No. 4.2.3.2

Born 21 Oct 1916 — Place Emmett, Gem, Idaho
Marr 25 May 1936 — Place
Died — Place — Bur.
HUSBAND'S FATHER DAVISON, Green Hamilton — HUSBAND'S MOTHER MARKER, Isabell
HUSBAND'S OTHER WIVES

WIFE KNUDSEN, Helen

Born — Place
Died — Place — Bur.
WIFE'S FATHER — WIFE'S MOTHER
WIFE'S OTHER HUSBANDS

SEX M F	CHILDREN List each child (whether living or dead) in order of birth — Given Names SURNAME	WHEN BORN DAY MONTH YEAR / WHERE BORN	DATE OF FIRST MARRIAGE / TO WHOM	WHEN DIED DAY MONTH YEAR
1 M	DAVISON, Ronald Eugene		PROSHOLD, Rosetta Jacqulene	
2 M	DAVISON, William			
3 F	DAVISON, Faye Louise		RUSSELL, Gene	

LAWRENCE GREEN AND HELEN KNUDSEN DAVISON live in Smith Prairie, Idaho, on a ranch. They also do some logging.

Family No. 4.2.3.2.1

HUSBAND DAVISON, Ronald Eugene

Born _____ Place _____

Marr _____ Place _____

Died _____ Place _____ Bur _____

HUSBAND'S FATHER DAVISON, Lawrence Green HUSBAND'S MOTHER KNUDSEN, Helen

HUSBAND'S OTHER WIVES

WIFE - PROSHOLD, Roseta

Born _____ Place _____

Died _____ Place _____ Bur. _____

WIFE'S FATHER _____ WIFE'S MOTHER _____

WIFE'S OTHER HUSBANDS _____

SEX M F	CHILDREN List each child (whether living or dead) in order of birth Given Names SURNAME	WHEN BORN DAY MONTH YEAR / WHERE BORN	DATE OF FIRST MARRIAGE / TO WHOM	WHEN DIED DAY MONTH YEAR
1 M	DAVISON, Randy			
2 F	DAVISON, Sandra			
3 M	DAVISON, Kenneth			
4 M	DAVISON, Philip			
5				

Family No. 4.2.3.2.2

HUSBAND DAVISON, William

Born _____ Place _____

Marr _____ Place _____

Died _____ Place _____ Bur _____

HUSBAND'S FATHER DAVISON, Lawrence Green HUSBAND'S MOTHER KNUDSEN, Helen

HUSBAND'S OTHER WIVES

WIFE Jacqulene

Born _____ Place _____

Died _____ Place _____ Bur. _____

WIFE'S FATHER _____ WIFE'S MOTHER _____

WIFE'S OTHER HUSBANDS _____

SEX M F	CHILDREN List each child (whether living or dead) in order of birth Given Names SURNAME	WHEN BORN DAY MONTH YEAR / WHERE BORN	DATE OF FIRST MARRIAGE / TO WHOM	WHEN DIED DAY MONTH YEAR
1 F	DAVISON, Debra			
2 F	DAVISON, Linda			
3 F	DAVISON, Janis			
4				

WILLIAM AND JACQULENE DAVISON live on Smith Prairie Ranch, Idaho.

HUSBAND RUSSELL, Gene — Family No. 4.2.3.2.3

Born ____ Place ____

Marr ____ Place ____

Died ____ Place ____ Bur ____

HUSBAND'S FATHER ____ HUSBAND'S MOTHER ____

HUSBAND'S OTHER WIVES

WIFE DAVISON, Faye Louise

Born ____ Place ____

Died ____ Place ____ Bur. ____

WIFE'S FATHER DAVISON, Lawrence Green WIFE'S MOTHER KNUDSEN, Helen

WIFE'S OTHER HUSBANDS

SEX M F	CHILDREN Given Names SURNAME	WHEN BORN DAY MONTH YEAR / WHERE BORN	DATE OF FIRST MARRIAGE / TO WHOM	WHEN DIED DAY MONTH YEAR
1	RUSSELL, Terry			
2	RUSSELL, Deana			
3	RUSSELL, Amanda			
4	RUSSELL, Gail			
5				

GENE AND FAYE LOUISE DAVISON RUSSELL live on Smith Prairie Ranch, Idaho, near her folks.

HUSBAND DAVISON, Harry Marker — Family No. 4.2.3.3

Born 5 Apr 1919 Place Emmett, Gem, Idaho

Marr 11 May 1939 Place ____

Died ____ Place ____ Bur ____

HUSBAND'S FATHER DAVISON, Green Hamilton HUSBAND'S MOTHER MARKER, Isabell

HUSBAND'S OTHER WIVES

WIFE MAKINSON, Glenna Mae

Born ____ Place ____

Died ____ Place ____ Bur. ____

WIFE'S FATHER ____ WIFE'S MOTHER ____

WIFE'S OTHER HUSBANDS

SEX M F	CHILDREN Given Names SURNAME	WHEN BORN DAY MONTH YEAR / WHERE BORN	DATE OF FIRST MARRIAGE / TO WHOM	WHEN DIED DAY MONTH YEAR
1 F	DAVISON, Donna		Not md	
2 M	DAVISON, Stanley			
3 F	DAVISON, Sharon			
4				

HARRY MARKER AND GLENNA MAE MAKINSON DAVISON live on the Smith Prairie ranches. STANLEY lives near Council, Idaho. He is married and has a daughter, Laura. Donna is not married. Sharon is married.

Family No. 4.2.3.4

HUSBAND DAVISON, Donald Louis

Born 30 Nov 1923 Place Emmett, Gem, Idaho

Marr 20 Jan 1945 Place

Died Place Bur

HUSBAND'S FATHER DAVISON, Green Hamilton HUSBAND'S MOTHER MARKER, Isabell

HUSBAND'S OTHER WIVES

WIFE JARVIS, Bettey May

Born Place

Died Place Bur

WIFE'S FATHER WIFE'S MOTHER

WIFE'S OTHER HUSBANDS

SEX M F	CHILDREN List each child (whether living or dead) in order of birth Given Names SURNAME	WHEN BORN DAY MONTH YEAR / WHERE BORN	DATE OF FIRST MARRIAGE / TO WHOM	WHEN DIED DAY MONTH YEAR
1 F	DAVISON, Carolyn		WRIGHT, Dellis	
2 F	DAVISON, Lois		CLARK, Tom	
3 M	DAVISON, Dean		LANGFORD, Janet	
4 M	DAVISON, Alvin			
5 F	DAVISON, Illene			
6 F	DAVISON, Charlotte			
7				

DONALD LOUIS AND BETTEY MAY JARVIS DAVISON live on a ranch at Smith Prairie, Idaho, near his brothers. DEAN lives in Mountain Home, Idaho.

Family No. 4.2.3.4.1

HUSBAND WRIGHT, Dellis

Born Place

Marr Place

Died Place Bur

HUSBAND'S FATHER HUSBAND'S MOTHER

HUSBAND'S OTHER WIVES

WIFE DAVISON, Carolyn

Born Place

Died Place Bur

WIFE'S FATHER DAVISON, Donald Louis WIFE'S MOTHER JARVIS, Bettey May

WIFE'S OTHER HUSBANDS

SEX M F	CHILDREN List each child (whether living or dead) in order of birth Given Names SURNAME	WHEN BORN DAY MONTH YEAR / WHERE BORN	DATE OF FIRST MARRIAGE / TO WHOM	WHEN DIED DAY MONTH YEAR
1 F	WRIGHT, Angela	1971		
2				

DELLIS AND CAROLYN DAVISON WRIGHT live in Rexburg, Idaho. Carolyn is a nurse and was involved in the Teton Dam flood.

Family No. 4.2.3.4.2

HUSBAND CLARK, Tom

Born _____ Place _____

Marr _____ Place _____

Died _____ Place _____ Bur _____

HUSBAND'S FATHER _____ HUSBAND'S MOTHER _____

HUSBAND'S OTHER WIVES _____

WIFE DAVISON, Lois

Born _____ Place _____

Died _____ Place _____ Bur _____

WIFE'S FATHER DAVISON, Donald Louis WIFE'S MOTHER JARVIS, Bettey May

WIFE'S OTHER HUSBANDS _____

SEX M F	CHILDREN (List each child (whether living or dead) in order of birth) Given Names	SURNAME	WHEN BORN DAY MONTH YEAR / WHERE BORN	DATE OF FIRST MARRIAGE / TO WHOM	WHEN DIED DAY MONTH YEAR
1 F	CLARK, Judy				
2 F	CLARK				
3 F	CLARK				
4					

TOM AND LOIS DAVISON CLARK live in Mountain Home, Idaho.

Family No. 4.2.3.5

HUSBAND BISWELL, Fred

Born 24 Mar 1912 Place Hill City, Idaho

Marr 1 Jul 1940 Place Mountain Home, Idaho

Died _____ Place _____ Bur _____

HUSBAND'S FATHER BISWELL, Henry "N" HUSBAND'S MOTHER Lissie

HUSBAND'S OTHER WIVES _____

WIFE DAVISON, Dorothy Louise

Born 30 Nov 1923 Place Emmett, Idaho

Died _____ Place _____ Bur _____

WIFE'S FATHER DAVISON, Green Hamilton WIFE'S MOTHER MARKER, Isabell

WIFE'S OTHER HUSBANDS _____

SEX M F	CHILDREN (List each child (whether living or dead) in order of birth) Given Names	SURNAME	WHEN BORN DAY MONTH YEAR / WHERE BORN	DATE OF FIRST MARRIAGE / TO WHOM	WHEN DIED DAY MONTH YEAR
1 M	BISWELL, Ray Hamilton		2 Jan 1944 / Seattle, Washington		
2 M	BISWELL, Jack Mitchell		24 Apr 1956		
3					

FRED AND DOROTHY LOUISE BISWELL live in Orock, Oregon. Previously Idaho and Washington. Hobbies are cheesemaking, sewing, gardening. Participated in all community activities. Member W.A.C. Served on school board.

Family No. 4.2.3.6

HUSBAND FROST, Francis Everett

Born _____ Place _____

Marr 22 May 1945 Place _____

Died _____ Place _____ Bur _____

HUSBAND'S FATHER FROST, Harry "O" HUSBAND'S MOTHER SCHOEN, Emily

HUSBAND'S OTHER WIVES

WIFE DAVISON, Luella Belle

Born 7 Feb 1927 Place Boise, Ada, Idaho

Died _____ Place _____ Bur _____

WIFE'S FATHER DAVISON, Green Hamilton WIFE'S MOTHER MARKER, Isabell

WIFE'S OTHER HUSBANDS

Sex M/F	CHILDREN (Given Names / SURNAME)	WHEN BORN (DAY MONTH YEAR) / WHERE BORN	DATE OF FIRST MARRIAGE / TO WHOM	WHEN DIED (DAY MONTH YEAR)
1 F	FROST, Amiletta Jeanne	26 Apr 1946 / Boise, Ada, Idaho	15 Jul 1966 / BOYD, James "L"	
2 F	FROST, Bonnita May	17 May 1948 / Boise, Ada, Idaho	27 Dec 1969 / TOWNE, Leon John III	
3 M	FROST, Joseph Everett	10 Feb 1953 / Boise, Ada, Idaho		
4				

FRANCIS EVERETT AND LUELLA BELLE DAVISON FROST are Lutheran and belong to the Christ Lutheran Church in Meridian. Francis is postmaster of Meridian and retired colonel and school commandant of the State of Idaho's Army Reserve Program. Hobbies are outdoor sports and woodcraft. Luella is active in church, gardening, outdoor sports, along with Francis; also, sewing, crafts.

Family No. 4.2.3.6.1

HUSBAND BOYD, James "L"

Born _____ Place _____

Marr 15 Jul 1966 Place _____

Died _____ Place _____ Bur _____

HUSBAND'S FATHER BOYD, William "J" HUSBAND'S MOTHER _____

HUSBAND'S OTHER WIVES

WIFE FROST, Amiletta Jeanne

Born 26 Apr 1946 Place Boise, Ada, Idaho

Died _____ Place _____ Bur _____

WIFE'S FATHER FROST, Francis Everett WIFE'S MOTHER DAVISON, Luella Belle

WIFE'S OTHER HUSBANDS

Sex M/F	CHILDREN (Given Names / SURNAME)	WHEN BORN (DAY MONTH YEAR) / WHERE BORN	DATE OF FIRST MARRIAGE / TO WHOM	WHEN DIED (DAY MONTH YEAR)
1 F	BOYD, Anisa Jeanne	10 Feb 1971 / Boise, Ada, Idaho		
2 F	BOYD, Renee' Leslie	14 Apr 1974 / Boise, Ada, Idaho		
3				

JAMES "L" AND AMILETTA JEANNE FROST BOYD live in Meridian, Idaho. Presbyterians and very active in church work. Jim is a sales manager for Homesteads Mobile Industries. Active in sports, outdoor life, yard and garden. Amiletta is actively engaged in outdoor activities, yard, garden, canning, sewing & is an interior decorator.

Family No. 4.2.3.6.2

HUSBAND TOWNE, Leon John III

Born _____ Place _____

Marr 27 Dec 1969 Place _____

Died _____ Place _____ Bur _____

HUSBAND'S FATHER TOWNE, Leon John II HUSBAND'S MOTHER _____

HUSBAND'S OTHER WIVES _____

WIFE FROST, Bonnita May

Born 17 May 1948 Place Boise, Ada, Idaho

Died _____ Place _____ Bur _____

WIFE'S FATHER FROST, Francis Everett WIFE'S MOTHER DAVISON, Luella Belle

WIFE'S OTHER HUSBANDS _____

SEX M F	CHILDREN List each child (whether living or dead) in order of birth — Given Names SURNAME	WHEN BORN DAY MONTH YEAR / WHERE BORN	DATE OF FIRST MARRIAGE / TO WHOM	WHEN DIED DAY MONTH YEAR
1 F	TOWNE, Jennifer Louise	17 Apr 1971 / Boise, Ada, Idaho		
2 M	TOWNE, Leon John IV	31 Oct 1972 / Boise, Ada, Idaho		
3 M	TOWNE, Andrew Mark	15 1974 / Boise, Ada, Idaho		
4				

LEON JOHN AND BONNITA MAY FROST TOWNE III are Catholic and very active in their church. Bonnita is a registered nurse and works at St. Alphonsus Hospital, Boise, Idaho. John is a farmer and works out on the side at various jobs.

JOSEPH EVERETT FROST co-manages Waterway Industries in Twin Falls, Idaho. Has real estate background and maintains his license. Joe is Lutheran. Active in fishing, hunting, outdoor life.

Family No. 4.2.4

HUSBAND MARKER, John Franklin

Born 27 Aug 1895 Place Manti, Sanpete, Utah

Marr _____ Place _____

Died 20 Jun 1973 Place Mountain Home, Idaho Bur Glenns Ferry, Elmore, Idaho

HUSBAND'S FATHER MARKER, James Peterson HUSBAND'S MOTHER BRAITHWAITE, Mary Elizabeth

HUSBAND'S OTHER WIVES _____

WIFE VAUGHN, Ida

Born _____ Place _____

Died 24 Jun 1974 Place Mountain Home, Gem, Ida Bur Glenns Ferry, Elmore, Idaho

WIFE'S FATHER _____ WIFE'S MOTHER _____

WIFE'S OTHER HUSBANDS _____

SEX M F	CHILDREN List each child (whether living or dead) in order of birth — Given Names SURNAME	WHEN BORN DAY MONTH YEAR / WHERE BORN	DATE OF FIRST MARRIAGE / TO WHOM	WHEN DIED DAY MONTH YEAR
1 F	MARKER, Edna		ZIEMANN, George	
2 M	MARKER, Frank		Joann	
3 F	MARKER, Hazel		GILLESPIE, Frank	Apr/May 1958
4				

JOHN FRANKLIN AND IDA VAUGHN MARKER. John Franklin was a jack of all trades- railroad, logger, and other things. He enjoyed looking for mines. They lived in Hermiston, Oregon, for a long time.

HUSBAND ZIEMANN, George — Family No. 4.2.4.1

Born ____ Place ____

Marr ____ Place ____

Died ____ Place ____ Bur ____

HUSBAND'S FATHER ____ HUSBAND'S MOTHER ____

HUSBAND'S OTHER WIVES

WIFE MARKER, Edna

Born ____ Place ____

Died ____ Place ____ Bur ____

WIFE'S FATHER MARKER, John Franklin — WIFE'S MOTHER VAUGHN, Ida

WIFE'S OTHER HUSBANDS ____

SEX M F	CHILDREN (list each child whether living or dead) in order of birth — Given Names / SURNAME	WHEN BORN DAY MONTH YEAR / WHERE BORN	DATE OF FIRST MARRIAGE / TO WHOM	WHEN DIED DAY MONTH YEAR
1 M	ZIEMANN, Sam			
2 F	ZIEMANN, Sandra			
3				

GEORGE AND EDNA MARKER ZIEMANN live at Route 1, Box 70, Hubbard, Oregon 97032.

HUSBAND MARKER, Frank — Family No. 4.2.4.2

Born ____ Place ____

Marr ____ Place ____

Died ____ Place ____ Bur ____

HUSBAND'S FATHER MARKER, John Franklin — HUSBAND'S MOTHER VAUGHN, Ida

HUSBAND'S OTHER WIVES

WIFE JoAnn

Born ____ Place ____

Died ____ Place ____ Bur ____

WIFE'S FATHER ____ WIFE'S MOTHER ____

WIFE'S OTHER HUSBANDS ____

SEX M F	CHILDREN (list each child whether living or dead) in order of birth — Given Names / SURNAME	WHEN BORN DAY MONTH YEAR / WHERE BORN	DATE OF FIRST MARRIAGE / TO WHOM	WHEN DIED DAY MONTH YEAR
1 F	MARKER, Carla		SEAMON	
2				

FRANK AND JO ANN MARKER have been divorced. Frank has remarried. They live in Hammett, Idaho. CARLA MARKER SEAMON has 1 boy.

HUSBAND GILLESPIE, Frank — Family No. 4.2.4.3

Born _____ Place _____

Marr _____ Place _____

Died _____ Place _____ Bur _____

HUSBAND'S FATHER _____ HUSBAND'S MOTHER _____

HUSBAND'S OTHER WIVES _____

WIFE MARKER, Hazel

Born _____ Place _____

Died _____ Place _____ Bur _____

WIFE'S FATHER MARKER, John Franklin WIFE'S MOTHER VAUGHN, Ida

WIFE'S OTHER HUSBANDS _____

SEX M F	CHILDREN (List each child (whether living or dead) in order of birth) Given Names	SURNAME	WHEN BORN DAY MONTH YEAR / WHERE BORN	DATE OF FIRST MARRIAGE / TO WHOM	WHEN DIED DAY MONTH YEAR
1 M	GILLESPIE, Mark				
2 F	GILLESPIE, Charlene				
3					

FRANK AND HAZEL MARKER GILLESPIE. Hazel did much genealogy work for the Church. MARK GILLESPIE was killed in logging accident in Alaska. CHARLENE GILLESPIE is married and lives in Anchorage, Alaska. She has 2 children.

HUSBAND IRELAND, Lee Roy (Peter Roy) — Family No. 4.2.6

Born 29 Apr 1897 Place Fairfax, Atcheson, Missouri

Marr 1 May 1919 Place Mountain Home, Elmore, Idaho

Died _____ Place _____ Bur _____

HUSBAND'S FATHER IRELAND, William Edward HUSBAND'S MOTHER WYLIE, Mary Elizabeth

HUSBAND'S OTHER WIVES _____

WIFE MARKER, Mary

Born 12 Mar 1898 Place Manti, Sanpete, Utah

Died _____ Place _____ Bur _____

WIFE'S FATHER MARKER, James Peterson WIFE'S MOTHER BRAITHWAITE, Mary Elizabeth

WIFE'S OTHER HUSBANDS _____

SEX M F	CHILDREN (List each child (whether living or dead) in order of birth) Given Names	SURNAME	WHEN BORN DAY MONTH YEAR / WHERE BORN	DATE OF FIRST MARRIAGE / TO WHOM	WHEN DIED DAY MONTH YEAR
1 M	IRELAND, Calvin Roy		17 Jun 1920 / Emmett, Idaho	5 Jan 1944 / FELLOWS, Marian Gloria	
2 F	IRELAND, Wanda Jean		28 Aug 1924	18 Oct 1943 / CATTRON, Glen Markwood	3 Mar 1956
3 M	IRELAND, Elmer William		20 Jul 1927	10 Apr 1955 / PROSHOLD, Barbara Louise	
4 F	IRELAND, Dorris Elaine		14 Oct 1931 / Eagle, Ada, Idaho	28 Aug 1953 / MARTIN, Russell Edgar	
5					

Family No. 4.2.6.1

HUSBAND IRELAND, Calvin Roy Sr.

Born 17 Jun 1920 Place Emmett, Gem, Idaho

Marr 5 Jan 1944 Place Boise, Ada, Idaho

Died Place Bur.

HUSBAND'S FATHER IRELAND, Lee Roy (Peter Roy) HUSBAND'S MOTHER MARKER, Mary

HUSBAND'S OTHER WIVES

WIFE FELLOWS, Marian Gloria

Born 25 Apr 1920 Place Butte, Montana

Died Place Bur.

WIFE'S FATHER FELLOWS, Thomas Jefferson WIFE'S MOTHER FACKRELL, Annie Elizabeth

WIFE'S OTHER HUSBANDS b. 7 Apr 1886, Butte, Montana b. 25 Jul 1895 Orderville, Utah
d. 2 Sep 1973 Mountain Home, Idaho d. 17 Jul 1967 Mountain Home, Idaho

SEX M F	CHILDREN List each child (whether living or dead) in order of birth Given Names SURNAME	WHEN BORN DAY MONTH YEAR / WHERE BORN	DATE OF FIRST MARRIAGE / TO WHOM	WHEN DIED DAY MONTH YEAR
1 M	IRELAND, Calvin Roy Jr.	11 Oct 1944 / Boise, Ada, Idaho	3 Feb 1970 / RUBELT, Joyce	
2 M	IRELAND, David William	28 Jul 1946 / Boise, Ada, Idaho	28 May 1965 / PIERCE, Mary "L"	
3 F	IRELAND, Patsy Marianna	17 Mar 1953 / Boise, Ada, Idaho	24 Apr 1971 / ARRIZABALAGA, Terry Robert	
4 F	IRELAND, Susan Kay	17 Oct 1956 / Boise, Ada, Idaho	25 Jun 1974 / WININGS, Danny Ray	
5				

Family No. 4.2.6.1.1

HUSBAND IRELAND, Calvin Roy Jr.

Born 11 Oct 1944 Place Boise, Ada, Idaho

Marr 3 Feb 1970 Place Mountain Home, Idaho

Died Place Bur

HUSBAND'S FATHER IRELAND, Calvin Roy Sr. HUSBAND'S MOTHER PELLOWS, Marian Gloria

HUSBAND'S OTHER WIVES

WIFE RUBELT, Joyce

Born 18 May 1945 Place Boise, Ada, Idaho

Died Place Bur

WIFE'S FATHER RUBELT, Henry Jr. WIFE'S MOTHER KING, Thelma Fay

WIFE'S OTHER HUSBANDS

SEX M F	CHILDREN List each child (whether living or dead) in order of birth Given Names SURNAME	WHEN BORN DAY MONTH YEAR / WHERE BORN	DATE OF FIRST MARRIAGE / TO WHOM	WHEN DIED DAY MONTH YEAR
1 F	IRELAND, Jessica Ann	31 Oct 1970 / Mountain Home, Idaho		
2 M	IRELAND, Joseph Roy	3 Dec 1972 / Mountain Home, Idaho		
3 M	IRELAND, James Henry	12 Apr 1975 / Mountain Home, Idaho		
4				

Family No. 4.2.6.1.2

HUSBAND IRELAND, David William

Born 28 Jul 1946 Place Boise, Ada, Utah

Marr. 28 May 1965 Place Mountain Home, Idaho

Died ____ Place ____ Bur. ____

HUSBAND'S FATHER IRELAND, Calvin Roy Sr. HUSBAND'S MOTHER FELLOWS, Marian Gloria

HUSBAND'S OTHER WIVES

WIFE PIERCE, Mary Louise

Born 16 Jun 1946 Place Mountain Home, Elmore, Idaho

Died ____ Place ____ Bur. ____

WIFE'S FATHER PIERCE, Ralph Alexander WIFE'S MOTHER QUARRY, Margaret Ellen

WIFE'S OTHER HUSBANDS b. 8 Nov 1892 d. 16 Jun 1950

SEX M F	CHILDREN List each child (whether living or dead) in order of birth — Given Names / SURNAME	WHEN BORN DAY MONTH YEAR / WHERE BORN	DATE OF FIRST MARRIAGE / TO WHOM	WHEN DIED DAY MONTH YEAR
1 F	IRELAND, Pauline Marie	2 Feb 1966 Mountain Home, Idaho		
2 M	IRELAND, William David	3 Sep 1968 Mountain Home, Idaho		

Family No. 4.2.6.1.3

HUSBAND ARRIZABALAGA, Terry Robert

Born 24 Dec 1948 Place Nampa, Canyon, Idaho

Marr. 24 Apr 1971 Place Mountain Home, Elmore, Idaho

Died ____ Place ____ Bur. ____

HUSBAND'S FATHER ARRIZABALAGA, Ponciano (Foster Father) HUSBAND'S MOTHER ALLEN, Ruby (Foster Mother)

HUSBAND'S OTHER WIVES

WIFE IRELAND, Patsy Marianna

Born 17 Mar 1953 Place Boise, Ada, Idaho

Died ____ Place ____ Bur. ____

WIFE'S FATHER IRELAND, Calvin Roy Sr. WIFE'S MOTHER FELLOWS, Marian Gloria

WIFE'S OTHER HUSBANDS

SEX M F	CHILDREN List each child (whether living or dead) in order of birth — Given Names / SURNAME	WHEN BORN DAY MONTH YEAR / WHERE BORN	DATE OF FIRST MARRIAGE / TO WHOM	WHEN DIED DAY MONTH YEAR
1 M	ARRIZABALAGA, Jeffrey Robert	3 May 1972 Mountain Home, Idaho		
2 M	ARRIZABALAGA, Scott Peter	5 Aug 1976 Mountain Home, Idaho		

Family No. 4.2.6.1.4

HUSBAND WININGS, Danny Ray

Born 13 Jan 1955 Place Amarillo, Texas

Marr. 25 Jun 1974 Place Mountain Home, Idaho

Died ____ Place ____ Bur. ____

HUSBAND'S FATHER WININGS, Clyde Eugene HUSBAND'S MOTHER NELSON, Irene

HUSBAND'S OTHER WIVES

WIFE IRELAND, Susan Kay

Born 17 Oct 1956 Place Boise, Ada, Idaho

Died ____ Place ____ Bur. ____

WIFE'S FATHER IRELAND, Calvin Roy Sr. WIFE'S MOTHER FELLOWS, Marian Gloria

WIFE'S OTHER HUSBANDS

SEX M F	CHILDREN List each child (whether living or dead) in order of birth — Given Names / SURNAME	WHEN BORN DAY MONTH YEAR / WHERE BORN	DATE OF FIRST MARRIAGE / TO WHOM	WHEN DIED DAY MONTH YEAR
1 M	WININGS, Steven Daniel	14 Jun 1975 Mountain Home, Idaho		
2				

Family No. 4.2.6.2

HUSBAND CATTRON, Glen Markwood

Born 24 Jun 1917 Place Lewiston, Nezperce, Idaho

Marr 18 Oct 1943 Place Boise, Ada, Idaho

Died 3 Mar 1956 Place Boise, Ada, Idaho Bur 7 Mar 1956, Dry Creek Cem, Boise, Ada, Idaho

HUSBAND'S FATHER CATTRON, Ernest Markwood HUSBAND'S MOTHER CAMPBELL, Ruby Viola

HUSBAND'S OTHER WIVES BROWN, Cleota

WIFE IRELAND, Wanda Jean

Born 28 Aug 1924 Place Emmett, Gem, Idaho

Died Place Bur

WIFE'S FATHER IRELAND, Lee Roy (Peter Roy) WIFE'S MOTHER MARKER, Mary

WIFE'S OTHER HUSBANDS

SEX M / F	CHILDREN (List each child (whether living or dead) in order of birth) Given Names SURNAME	WHEN BORN DAY MONTH YEAR / WHERE BORN	DATE OF FIRST MARRIAGE / TO WHOM	WHEN DIED DAY MONTH YEAR
1 F	CATTRON, Norma Jean	24 Oct 1944 / Boise, Ada, Idaho	19 Jul 1969 / DART, Dennis Gene	
2 F	CATTRON, Joyce Carroll	1 Oct 1946 / Boise, Ada, Idaho	15 Apr 1976 / MAUTZ, Marvin Wilbur	

Family No. 4.2.6.2.1

HUSBAND DART, Dennis Gene

Born 19 Dec 1941 Place Vernal, Utah

Marr 19 Jul 1969 Place Boise, Ada, Idaho

Died Place Bur

HUSBAND'S FATHER DART, James William HUSBAND'S MOTHER HALL, Nellie Ann

HUSBAND'S OTHER WIVES RAMPTON, Traumma

WIFE CATTRON, Norma Jean

Born 24 Oct 1944 Place Boise, Ada, Idaho

Died Place Bur

WIFE'S FATHER CATTRON, Glen Markwood WIFE'S MOTHER IRELAND, Wanda Jean

WIFE'S OTHER HUSBANDS

SEX M / F	CHILDREN (List each child (whether living or dead) in order of birth) Given Names SURNAME	WHEN BORN DAY MONTH YEAR / WHERE BORN	DATE OF FIRST MARRIAGE / TO WHOM	WHEN DIED DAY MONTH YEAR
1 F	DART, Laurie Jean	1 Nov 1970 / Boise, Ada, Idaho		

Family No. 4.2.6.2.2

HUSBAND MAUTZ, Marvin Wilbur

Born 22 Apr 1949 Place Emmett, Gem, Idaho

Marr Place

Died Place Bur

HUSBAND'S FATHER MAUTZ, Wilbur HUSBAND'S MOTHER CASEY, Joyce

HUSBAND'S OTHER WIVES b. Loraine, Ohio

WIFE CATTRON, Joyce Carroll

Born 1 Oct 1946 Place Boise, Ada, Idaho

Died Place Bur

WIFE'S FATHER CATTRON, Glen Markwood WIFE'S MOTHER IRELAND, Wanda Jean

WIFE'S OTHER HUSBANDS

Family No. 4.2.6.3

HUSBAND IRELAND, Elmer William

Born 20 Jul 1927 Place Boise, Ada, Idaho

Marr 10 Apr 1955 Place Boise, Ada, Idaho

Died Place Bur

HUSBAND'S FATHER IRELAND, Lee Roy (Peter Roy) HUSBAND'S MOTHER MARKER, Mary

HUSBAND'S OTHER WIVES

WIFE PROSHOLD, Barbara Louise

Born 10 Jun 1936 Place Boise, Ada, Idaho

Died Place Bur

WIFE'S FATHER PROSHOLD, Irving Adolph WIFE'S MOTHER SHAFFER, Jessie May

WIFE'S OTHER HUSBANDS

SEX M/F	CHILDREN (List each child (whether living or dead) in order of birth) Given Names SURNAME	WHEN BORN DAY MONTH YEAR / WHERE BORN	DATE OF FIRST MARRIAGE / TO WHOM	WHEN DIED DAY MONTH YEAR
1 M	IRELAND, Walter Elmer	6 Apr 1956 / Boise, Ada, Idaho	21 Dec 1972 / PIERCE, Debra	
2 M	IRELAND, Steven Lee	10 May 1960 / Boise, Ada, Idaho		
3 M	IRELAND, Robert Jay	14 Feb 1961 / Boise, Ada, Idaho		
4				

Family No. 4.2.6.3.1

HUSBAND IRELAND, Walter Elmer

Born 6 Apr 1956 Place Boise, Ada, Idaho

Marr 21 Dec 1972 Place Mountain Home, Elmore, Idaho

Died Place Bur

HUSBAND'S FATHER IRELAND, Elmer William HUSBAND'S MOTHER PROSHOLD, Barbara Louise

HUSBAND'S OTHER WIVES

WIFE PIERCE, Debra

Born 3 Mar 1957 Place

Died Place Bur

WIFE'S FATHER PIERCE, Everret WIFE'S MOTHER Muriel

WIFE'S OTHER HUSBANDS

SEX M/F	CHILDREN (List each child (whether living or dead) in order of birth) Given Names SURNAME	WHEN BORN DAY MONTH YEAR / WHERE BORN	DATE OF FIRST MARRIAGE / TO WHOM	WHEN DIED DAY MONTH YEAR
1 M	IRELAND, Jake Walter	30 Jun 1973 / Mountain Home, Elmore, Idaho		
2				

Family No. 4.2.6.4

HUSBAND MARTIN, Russell Edgar

Born 7 Oct 1923 Place Pendleton, Umitilla, Oregon

Marr 28 Aug 1953 Place Boise, Ada, Idaho

Died Place Bur

HUSBAND'S FATHER MARTIN, John Wright HUSBAND'S MOTHER LESTICO, Clara Grace

HUSBAND'S OTHER WIVES

WIFE IRELAND, Dorris Elaine

Born 14 Oct 1931 Place Eagle, Ada, Idaho

Died Place Bur.

WIFE'S FATHER IRELAND, Lee Roy (Peter Roy) WIFE'S MOTHER MARKER, Mary

WIFE'S OTHER HUSBANDS

SEX M F	CHILDREN List each child (whether living or dead) in order of birth: Given Names SURNAME	WHEN BORN DAY MONTH YEAR / WHERE BORN	DATE OF FIRST MARRIAGE / TO WHOM	WHEN DIED DAY MONTH YEAR
1 F	MARTIN, Diana Elaine	14 Feb 1957 / Boise, Ada, Idaho		
2 M	MARTIN, Bryant Philip	24 Jul 1961 / Boise, Ada, Idaho		
3 M	MARTIN, David Bruce	21 Sep 1963 / Billings, Montana		

Family No. 4.2.7

HUSBAND MARKER, Floyd

Born 28 Jan 1903 Place Emmett, Gem, Idaho

Marr Place

Died 24 Jul 1960 Place Hermiston, Oregon Bur

HUSBAND'S FATHER MARKER, James Peterson HUSBAND'S MOTHER BRAITHWAITE, Mary Elizabeth

HUSBAND'S OTHER WIVES RIVERS, Cleone

WIFE JOHNSON, Elizabeth Irene

Born Place

Died Place Bur

WIFE'S FATHER WIFE'S MOTHER

WIFE'S OTHER HUSBANDS (2) MAC INTYRE, Allen

SEX M F	CHILDREN List each child (whether living or dead) in order of birth: Given Names SURNAME	WHEN BORN DAY MONTH YEAR / WHERE BORN	DATE OF FIRST MARRIAGE / TO WHOM	WHEN DIED DAY MONTH YEAR
1 F	MARKER, Helen		Died as a child	
2 F	MARKER, Edith		Died as a child	
3 M	MARKER, Harold			
4 M	MARKER, Fred			
5 M	MARKER, James			
6				

CHILDREN 1,2,3 are from Floyd's first wife; CHILDREN 4,5 are from his second wife.

HAROLD MARKER lives in Boise, Idaho. He has four children- Nancy, Cathy, Russell, and Brad.

EMILY MATILDA BRAITHWAITE

Family No. 4.3

HUSBAND WALKER, John (Blacksmith) (Sheep Shearer)

Born 7 Jan 1855 Place Carlisle, Cmbrln, England

Marr 2 Nov 1882 Place Salt Lake City, Salt Lake, Utah

Died 16 Jan 1933 Place Heber City, Wstch, Utah Bur 19 Jan 1933 Heber City, Wstch,

HUSBAND'S FATHER WALKER, John HUSBAND'S MOTHER MISKELLY or MCSKELLY, Ellen

HUSBAND'S OTHER WIVES

WIFE BRAITHWAITE, Emily Matilda

Born 22 Mar 1865 Place Manti, Sanpete, Utah

Died 22 Jun 1935 Place Heber City, Wstch, Utah Bur 26 Jun 1935 Heber City, Wstch, U

WIFE'S FATHER BRAITHWAITE, Robert WIFE'S MOTHER BEEMUS, Harriet Amelia

WIFE'S OTHER HUSBANDS

SEX M/F	CHILDREN (1st each child (whether living or dead) in order of birth) Given Names SURNAME	WHEN BORN DAY MONTH YEAR / WHERE BORN	DATE OF FIRST MARRIAGE / TO WHOM	WHEN DIED DAY MONTH YEAR
1 M	WALKER, Joseph Smith	23 Aug 1883 Manti, Sanpete, Utah	Unmd	19 Dec 1961
2 M	WALKER, Hyrum Smith	29 Mar 1886 Manti, Sanpete, Utah	Mar 1923 LEONARD, Mary Iris	25 Feb 1964
3 M	WALKER, Arthur Henry	20 Mar 1888 Huntington, Emery, Utah	Jul 1909 PHILLIPS, Florence Blanche	
4 M	WALKER, John Clyde	4 Nov 1890 Huntington, Emery, Utah		21 Oct 1894
5 F	WALKER, Nellie	15 Apr 1893 Huntington, Emery, Utah	12 Sep 1910 SMITH, Joseph William	
6 F	WALKER, Mary Agnes	17 Dec 1896 Huntington, Emery, Utah	10 Sep 1920 BAIRD, Vernor Edward	
7 F	WALKER, Lizzie	19 Nov 1899 Hainesbaker, Oregon	30 Sep 1921 MURDOCK, Arnold Leroy	
8 M	WALKER, Son	12 Oct 1902 Bramwell, Gem, Idaho		12 Oct 1902
9 F	WALKER, Blanche	10 Oct 1903 Bramwell, Gem, Idaho	17 Apr 1930 MUIR, Curtis	
10 F	WALKER, Edna	2 Aug 1907 Spanish Fork, Utah, Utah	15 Apr 1926 MUIR, William Denston	
11				

#6 Mary md (2) 19 Aug 1965
HUFFMAN, Bernard Clyde

Family No. 4.3.5

HUSBAND SMITH, Joseph William (Stockman)

Born 14 Oct 1884 Place Heber City, Wasatch, Utah

Marr 12 Sep 1910 Place Caldwell, Canyon, Idaho

Died Place Bur.

HUSBAND'S FATHER SMITH, Richard HUSBAND'S MOTHER LEE, Sarah Ann

HUSBAND'S OTHER WIVES

WIFE WALKER, Nellie

Born 15 Apr 1893 Place Huntington, Emery, Utah

Died Place Bur.

WIFE'S FATHER WALKER, John WIFE'S MOTHER BRAITHWAITE, Emily Matilda

WIFE'S OTHER HUSBANDS

M F	CHILDREN (List each child (whether living or dead) in order of birth) Given Names SURNAME	WHEN BORN DAY MONTH YEAR / WHERE BORN	DATE OF FIRST MARRIAGE / TO WHOM	WHEN DIED DAY MONTH YEAR
F	SMITH, daughter (stillborn)	27 May 1911 / Heber City, Wasatch, Utah		

Family No. 4.3.10

HUSBAND MUIR, William Denston

Born 6 Jun 1906 Place Heber, Wasatch, Utah

Marr 15 Apr 1926 Place Heber, Wasatch, Utah

Died Place Bur.

HUSBAND'S FATHER MUIR, George Lindsay HUSBAND'S MOTHER THOMAS, Irinda

HUSBAND'S OTHER WIVES

WIFE WALKER, Edna

Born 2 Aug 1907 Place Spanish Fork, Utah, Utah

Died Place Bur.

WIFE'S FATHER WALKER, John Jr. WIFE'S MOTHER BRAITHWAITE, Emily Matilda

WIFE'S OTHER HUSBANDS

M F	CHILDREN (List each child (whether living or dead) in order of birth) Given Names SURNAME	WHEN BORN DAY MONTH YEAR / WHERE BORN	DATE OF FIRST MARRIAGE / TO WHOM	WHEN DIED DAY MONTH YEAR
F	MUIR, Marion Lucille	6 Mar 1927 / Heber, Wasatch, Utah	12 Apr 1947 / WRIGHT, Nelvin "L"	
F	MUIR, Betty Lou (Twin)	8 Mar 1929 / Heber, Wasatch, Utah	24 Dec 1946 / CUMMINGS, Rex "D"	
M	MUIR, Bob Joe (Twin)	8 Mar 1929 / Heber, Wasatch, Utah	28 May 1955 / FORD, Nelda	
F	MUIR, Juanita "E"	9 May 1930 / Heber, Wasatch, Utah	31 Aug 1948 / WEBB, Blaine "T"	
F	MUIR, Bonnie Jean	9 Oct 1931 / Heber, Wasatch, Utah	26 Dec 1950 / WINNIE, Fred	
M	MUIR, William Neil	5 Aug 1934 / Heber, Wasatch, Utah	18 Aug 1956 / BLOMQUIST, Jeneil	
M	MUIR, Ted Russell	19 Oct 1936 / Heber, Wasatch, Utah	9 Jan 1960 / ATKINSON, Linda	
F	MUIR, Norma	16 Apr 1939 / Heber, Wasatch, Utah	4 Apr 1959 / REMUND, Lloyd	

Family No. 4.3.10.4

HUSBAND WEBB, Blaine "T" (Trucker)

Born 31 Aug 1928 Place Daniel, Wasatch, Utah

Marr. 12 Aug 1948 Place Coalville, Summit, Utah

Died ____ Place ____ Bur. ____

HUSBAND'S FATHER WEBB, Thomas Melbourne HUSBAND'S MOTHER ORGILL, Dora Lavett

HUSBAND'S OTHER WIVES

WIFE MUIR, Juanita "E"

Born 9 May 1930 Place Heber, Wastach, Utah

Died ____ Place ____ Bur. ____

WIFE'S FATHER MUIR, William Denston WIFE'S MOTHER WALKER, Edna

WIFE'S OTHER HUSBANDS

SEX M F	CHILDREN (List each child (whether living or dead) in order of birth) Given Names SURNAME	WHEN BORN DAY MONTH YEAR / WHERE BORN	DATE OF FIRST MARRIAGE / TO WHOM	WHEN DIED DAY MONTH
1 M	WEBB, Steven "B"	9 Oct 1949 / Heber City,Wasatch,Utah		
2 F	WEBB, Susan "M"	1 Jan 1953 / Heber City,Wasatch,Utah		
3 F	WEBB, Kathy Lee	11 Dec 1955 / Heber City,Wasatch,Utah		
4 M	WEBB, Bret "T"	17 May 1961 / Heber City,Wasatch,Utah		
5				

Family No. 4.3.10.5

HUSBAND WINNIE, Fred Witney

Born 4 Aug 1924 Place Elberta, Utah

Marr 26 Dec 1950 Place Provo, Utah, Utah

Died ____ Place ____ Bur. ____

HUSBAND'S FATHER WINNIE, Kedzie Noble HUSBAND'S MOTHER WITNEY, Sarah

HUSBAND'S OTHER WIVES

WIFE MUIR, Bonnie Jean

Born 9 Oct 1931 Place Heber City, Wasatch, Utah

Died ____ Place ____ Bur. ____

WIFE'S FATHER MUIR, William Denston WIFE'S MOTHER WALKER, Edna

WIFE'S OTHER HUSBANDS

SEX M F	CHILDREN (List each child (whether living or dead) in order of birth) Given Names SURNAME	WHEN BORN DAY MONTH YEAR / WHERE BORN	DATE OF FIRST MARRIAGE / TO WHOM	WHEN DIED DAY MONTH
1 M	WINNIE, Mark Allan	23 Dec 1954 / Alhambra, LA, California		
2 M	WINNIE, David	30 Sep 1958 / Heber City,Wasatch,Utah		
3				

ROBERT BRAITHWAITE JR

Family No. 4.4

HUSBAND BRAITHWAITE, Robert Jr. (Farmer)

Born 11 Mar 1867 Place Manti, Sanpete, Utah

Marr 26 Dec 1889 Place Manti, Sanpete, Utah

Died 6 Mar 1951 Place Manti, Sanpete, Utah Bur. 9 Mar 1951 Manti, Sanpete, Utah

HUSBAND'S FATHER BRAITHWAITE, Robert Sr. HUSBAND'S MOTHER BEMUS, Harriet Amelia

HUSBAND'S OTHER WIVES WIFE'S OTHER HUSBANDS

WIFE THUNELL, Erika Fredrika

Born 16 Mar 1872 Place Upsala, Soderfors, Sweden

Died 12 Mar 1912 Place Manti, Sanpete, Utah Bur. Manti, Sanpete, Utah

WIFE'S FATHER THUNELL, Johan Frederick WIFE'S MOTHER FORSBERG, Erika Christine

CHILDREN List each child (whether living or dead) in order of birth. Given Names SURNAME	WHEN BORN DAY MONTH YEAR / WHERE BORN	DATE OF FIRST MARRIAGE / TO WHOM	WHEN DIED DAY MONTH YEAR
BRAITHWAITE, Lawrence	30 Nov 1890 / Manti, Sanpete, Utah	6 Jun 1916 / (1) SMITH, Lucy	
BRAITHWAITE, Arthur	15 Feb 1893 / Manti, Sanpete, Utah	unmd	6 Feb 1912
BRAITHWAITE, Robert	22 Dec 1894 / Manti, Sanpete, Utah		22 Dec 1894
BRAITHWAITE, Eva Lila	22 Jul 1896 / Manti, Sanpete, Utah	1 Sep 1921 / SPERRY, Sidney Branton	
BRAITHWAITE, Ruben Henry	12 Jul 1898 / Manti, Sanpete, Utah	16 Oct 1936 / PAULSON, Venice	
BRAITHWAITE, Roy Easel	21 Dec 1900 / Manti, Sanpete, Utah	2 Jun 1926 / BURRASTON, Lottie	11 Jul 1955
BRAITHWAITE, Erika	21 Feb 1903 / Manti, Sanpete, Utah		21 Feb 1903
BRAITHWAITE, Ethel Dora	5 May 1904 / Manti, Sanpete, Utah		12 May 1904
BRAITHWAITE, Edgar	4 Sep 1905 / Manti, Sanpete, Utah		4 Sep 1905
BRAITHWAITE, Ruth Elva	9 Nov 1906 / Manti, Sanpete, Utah	20 Jun 1928 / BROWN, Eugene Lester	
BRAITHWAITE, Jennie Lucile	22 Jun 1909 / Manti, Sanpete, Utah	5 Jul 1941 / PHELPS, Homer Dean	
BRAITHWAITE, John Frederick	9 Mar 1912 / Manti, Sanpete, Utah	#1, Lawrence, md (2) BUTCHER, Norma	9 Mar 1912

Family No. 4.4.1

HUSBAND BRAITHWAITE, Lawrence

Born 30 Nov 1890 Place Manti, Sanpete, Utah

Marr 16 Jan 1916 Place Manti, Sanpete, Utah

Died _____ Place _____ Bur. _____

HUSBAND'S FATHER BRAITHWAITE, Robert Jr. HUSBAND'S MOTHER THUNELL, Erika Fredrika

HUSBAND'S OTHER WIVES (2) BUTCHER, Norma

WIFE (1) SMITH, Lucy

Born 1 May 1896 Place Manti, Sanpete, Utah

Died 5 Jan 1928 Place Salt Lake City,SL,Utah Bur. Manti, Sanpete, Utah

WIFE'S FATHER SMITH, George Fredrick WIFE'S MOTHER RASMUSSEN, Christine

WIFE'S OTHER HUSBANDS

SEX M F	CHILDREN List each child (whether living or dead) in order of birth: Given Names SURNAME	WHEN BORN DAY MONTH YEAR / WHERE BORN	DATE OF FIRST MARRIAGE / TO WHOM	WHEN DIED DAY MONTH
1 F	BRAITHWAITE, Gwendolyn Fawn	30 Aug 1916 / Manti, Sanpete, Utah	3 Mar 1933 / CHANDLER, Berkeley Thomas	
2 M	BRAITHWAITE, Jack L.	25 Dec 1921 / Manti, Sanpete, Utah	_____ / ALLEN, Norma (div)	
3 M	BRAITHWAITE, Ray S.	20 Jan 1923 / Manti, Sanpete, Utah	_____ / JACKMAN, Leola	

Family No. 4.4.1.1

HUSBAND CHANDLER, Berkeley Thomas

Born 10 Oct 1913 Place Denver, Denver, Colorado

Marr 3 Mar 1933 Place Tooele, Utah

Died _____ Place _____ Bur _____

HUSBAND'S FATHER CHANDLER, John Thomas HUSBAND'S MOTHER STEINKE, Wilhelmina

HUSBAND'S OTHER WIVES

WIFE BRAITHWAITE, Gwendolyn Fawn

Born 30 Aug 1916 Place Manti, Sanpete, Utah

Died _____ Place _____ Bur _____

WIFE'S FATHER BRAITHWAITE, Lawrence WIFE'S MOTHER SMITH, Lucy

WIFE'S OTHER HUSBANDS

SEX M F	CHILDREN List each child (whether living or dead) in order of birth: Given Names SURNAME	WHEN BORN DAY MONTH YEAR / WHERE BORN	DATE OF FIRST MARRIAGE / TO WHOM	WHEN DIED DAY MONTH
1 M	CHANDLER, Berkeley Robert	26 Jul 1934 / Salt Lake City, SL, Utah	10 Jun 1954 / MAXFIELD, Sheila (div)	
2 F	CHANDLER, Shirley Marie	9 Jul 1935 / Salt Lake City, SL, Utah	5 Jun 1953 / ALLEN, Robert Charles	
3 F	CHANDLER, Carole Ann	4 Sep 1944 / Salt Lake City, SL, Utah	8 Jun 1962 / BENNETT, Blaine (div)	
4 M	CHANDLER, Richard Lynn	6 Aug 1947 / Salt Lake City, SL, Utah	#1 md (2) WILKINSON, Nadia	
5			Children: Jeffrey Dean born 4 Apr 19[illegible] Gary born 26 Sep 19[illegible]	
			#1 md (3) BORNINGHAM, Diana	
			#3 md (2) BRUCE, Tirey Rob 29 Apr 1966	

Family No. 4.4.1a.?

HUSBAND BRAITHWAITE, Robert Clarence (Course Crush Operator)

Born 23 Jul 1931 Place Salt Lake City, Salt Lake, Utah

Marr. 28 Oct 1949 Place Salt Lake City, Salt Lake, Utah

Died Place Bur.

HUSBAND'S FATHER BRAITHWAITE, Lawrence HUSBAND'S MOTHER BUTCHER, Neva Norma

HUSBAND'S OTHER WIVES

WIFE GRAVES, Phoebe Louise

Born 18 Jan 1931 Place Elberta, Utah, Utah

Died Place Bur.

WIFE'S FATHER GRAVES, Walter Stoddard WIFE'S MOTHER PATTEN, Phoebe Malinda

WIFE'S OTHER HUSBANDS

SEX M F	CHILDREN List each child (whether living or dead) in order of birth: Given Names SURNAME	WHEN BORN DAY MONTH YEAR / WHERE BORN	DATE OF FIRST MARRIAGE / TO WHOM	WHEN DIED DAY MONTH YEAR
1 M	BRAITHWAITE, Steven Robert	15 Mar 1951 / Salt Lake City, SL, Utah		
2 F	BRAITHWAITE, Vickie Louise	17 Jun 1952 / Murray, Salt Lake, Utah		
3 F	BRAITHWAITE, Susan Graves	1 Feb 1954 / Murray, Salt Lake, Utah		
4 F	BRAITHWAITE, Pamela Jean	15 Jan 1957 / Murray, Salt Lake, Utah		
5 M	BRAITHWAITE, Douglas Walter	28 Jun 1958 / Murray, Salt Lake, Utah		
6 M	BRAITHWAITE, Clint Lynn	24 Jun 1964 / Murray, Salt Lake, Utah		

Family No. 4.4.4

HUSBAND SPERRY, Sidney Branton (University Professor) (Dr.)

Born 26 Dec 1895 Place Salt Lake City, Salt Lake, Utah

Marr 1 Sep 1921 Place Salt Lake City, Salt Lake, Utah

Died Place Bur

HUSBAND'S FATHER SPERRY, Harrison Jr. HUSBAND'S MOTHER TITCOMB, Josephine

HUSBAND'S OTHER WIVES

WIFE BRAITHWAITE, Eva Lila

Born 22 Jul 1896 Place Manti, Sanpete, Utah

Died Place Bur.

WIFE'S FATHER BRAITHWAITE, Robert Jr. WIFE'S MOTHER THUNELL, Erika Fredrika

WIFE'S OTHER HUSBANDS

SEX M F	CHILDREN List each child (whether living or dead) in order of birth: Given Names SURNAME	WHEN BORN DAY MONTH YEAR / WHERE BORN	DATE OF FIRST MARRIAGE / TO WHOM	WHEN DIED DAY MONTH YEAR
1 M	SPERRY, Sidney Lyman	13 Jul 1923 / American Fork, Utah, Utah	28 Jun 1950 / BUNKER, Patricia Anne	
2 F	SPERRY, Claire Elaine	14 Aug 1925 / Manti, Sanpete, Utah	6 Sep 1952 / FISH, John Rogers	
3 M	SPERRY, Richard Dean	5 Jan 1929 / Manti, Sanpete, Utah		
4 F	SPERRY, Phyllis	27 Jun 1930 / Moscow, Latah, Idaho	20 Jul 1951 / BYTENDORP, Ralph Seymour	
5 M	SPERRY, Delbert Joy	20 Jan 1934 / Provo, Utah, Utah	19 Aug 1959 / CHRISTENSEN, Morrissa	
6 M	SPERRY, Arlyn Howard	13 Sep 1935 / Provo, Utah, Utah	27 Aug 1955 / JOSEPH, Beverly Marilyn	
7 M	SPERRY, Harrison Brent	25 Jun 1937 / Provo, Utah, Utah	21 Jul 1964 / FYDELL, Judith Ann	
8 F	SPERRY, Karen Lianne	7 Oct 1939 / Provo, Utah, Utah	26 Feb 1960 / GRANT, Dale Edredge	
9			#5 Delbert md (2) 22 May 1964 STANGELAND, Anne-Julie	

Family No. 4.4.4.2

HUSBAND FISH, John Rogers

Born 15 Feb 1926 Place Lomita, Los Angeles, California

Marr 6 Sep 1952 Place Salt Lake City, Salt Lake, Utah

Died Place Bur

HUSBAND'S FATHER FISH, John Elam HUSBAND'S MOTHER ROGERS, Lorana

HUSBAND'S OTHER WIVES

WIFE SPERRY, Claire Elaine

Born 14 Aug 1925 Place Manti, Sanpete, Utah

Died Place Bur

WIFE'S FATHER SPERRY, Sidney Branton WIFE'S MOTHER BRAITHWAITE, Eva Lila

WIFE'S OTHER HUSBANDS

SEX M F	CHILDREN (of each child, whether living or dead) in order of birth — Given Names SURNAME	WHEN BORN DAY MONTH YEAR / WHERE BORN	DATE OF FIRST MARRIAGE / TO WHOM	WHEN DIED DAY MONTH YEAR
1 F	FISH, Susan Elaine	31 Oct 1953 Provo, Utah, Utah		
2 M	FISH, John Douglas	20 Feb 1955 Las Vegas, Clark, Nevada		
3 M	FISH, Howard Sperry	29 Nov 1956 Las Vegas, Clark, Nevada		
4 F	FISH, Rebecca Ann	9 Dec 1958 Las Vegas, Clark, Nevada		
5 M	FISH, Stephen Randall	7 Nov 1963 Las Vegas, Clark, Nevada		
6				

Family No. 4.4.4.4

HUSBAND BYTENDORP, Ralph Seymor (Dentist) Dr.

Born 17 Jul 1924 Place Salt Lake City, Salt Lake, Utah

Marr 20 Jul 1951 Place Salt Lake City, Salt Lake, Utah

Died Place Bur

HUSBAND'S FATHER BUIJTENDORP, Leendert Johnanes/Alberta HUSBAND'S MOTHER SEYMOUR, Arvilla

HUSBAND'S OTHER WIVES

WIFE SPERRY, Phyllis

Born 27 Jun 1930 Place Moscow, Latah, Idaho

Died Place Bur.

WIFE'S FATHER SPERRY, Sidney Branton WIFE'S MOTHER BRAITHWAITE, Eva Lila

WIFE'S OTHER HUSBANDS

SEX M/F	CHILDREN (List each child (whether living or dead) in order of birth) Given Names SURNAME	WHEN BORN DAY MONTH YEAR / WHERE BORN	DATE OF FIRST MARRIAGE / TO WHOM	WHEN DIED DAY MONTH YEAR
1 M	BYTENDORP, Ralph Craig	14 July 1952 / Provo, Utah, Utah		
2 M	BYTENDORP, Wayne Sperry	22 Apr 1954 / Provo, Utah, Utah		
3 M	BYTENDORP, David Jay	29 Aug 1957 / Provo, Utah, Utah		
4 F	BYTENDORP, Joy Ann	11 Nov 1958 / Provo, Utah, Utah		
5 F	BYTENDORP, Sharon Kay	20 Jul 1960 / Murray, Salt Lake, Utah		
6 M	BYTENDORP, Douglas Bert	25 Feb 1962 / Salt Lake City, SL, Utah		
7 M	(twin) BYTENDORP, Richard Sperry	17 Apr 1967 / Murray, Salt Lake, Utah		
8 F	(twin) BYTENDORP, Phyllis Diane	17 Apr 1967 / Murray, Salt Lake, Utah		
9				

Family No. 4.4.5

HUSBAND BRAITHWAITE, Ruben Henry (Farmer, Cattleman)

Born 12 Jul 1898 Place Manti, Sanpete, Utah

Marr 16 Oct 1936 Place Manti, Sanpete, Utah

Died Place Bur

HUSBAND'S FATHER BRAITHWAITE, Robert Jr. HUSBAND'S MOTHER THUNELL, Erika Fredrika

HUSBAND'S OTHE WIVES

WIFE PAULSON, Sarah Venice

Born 21 May 1902 Place Ephraim, Sanpete, Utah

Died Place Bur.

WIFE'S FATHER PAULSON, Heber WIFE'S MOTHER BAILEY, Sarah "W"

WIFE'S OTHER HUSBANDS

CHILDREN (List each child (whether living or dead) in order of birth) Given Names SURNAME	WHEN BORN DAY MONTH YEAR / WHERE BORN	DATE OF FIRST MARRIAGE / TO WHOM	WHEN DIED DAY MONTH YEAR
1 M BRAITHWAITE, Ruben Boyd	5 Jul 1938 / Manti, Sanpete, Utah	4 Apr 1958 / SMITH, Carla Ann	
2 F BRAITHWAITE, Venice Ann	12 Jun 1944 / Manti, Sanpete, Utah	21 Nov 1964 / MILLER, Gregg "N"	
3			

Family No. 4.4.6

HUSBAND BRAITHWAITE, Roy Easel

Born 21 Dec 1900 Place Manti, Sanpete, Utah

Marr 2 Jun 1926 Place Price, Carbon, Utah

Died 11 Jul 1955 Place Payson, Utah, Utah Bur. 14 Jul 1955 Payson, Utah, Utah

HUSBAND'S FATHER BRAITHWAITE, Robert Jr. HUSBAND'S MOTHER THUNELL, Erika Fredrika

HUSBAND'S OTHER WIVES

WIFE BURRASTON, Emma Lottie

Born 14 Jan 1907 Place Goshen, Utah, Utah

Died Place Bur.

WIFE'S FATHER BURRASTON, James WIFE'S MOTHER ERCANBRACK, Ruth Esther

WIFE'S OTHER HUSBANDS (2) TERRY, Ernest 10 Dec 1958

SEX M F	CHILDREN List each child (whether living or dead) in order of birth — Given Names SURNAME	WHEN BORN DAY MONTH YEAR / WHERE BORN	DATE OF FIRST MARRIAGE / TO WHOM	WHEN DIED DAY MONTH YEAR
1 F	BRAITHWAITE, Velma	21 Jan 1936 / Spanish Fork,Utah,Utah	4 Sep 1958 / CORAY, Don Hurst	
2 F	BRAITHWAITE, Linda	11 Feb 1947 / Payson, Utah, Utah		
3				

Family No. 4.4.10

HUSBAND BROWN, Eugene Lester

Born 28 Sep 1897 Place Loa, Wayne, Utah

Marr 20 Jun 1928 Place Salt Lake City, Salt Lake, Utah

Died 12 Mar 1973 Place Salt Lake City,SL,Ut. Bur.

HUSBAND'S FATHER BROWN, Benjamin Franklin HUSBAND'S MOTHER PACK, Phylotte Green

HUSBAND'S OTHER WIVES

WIFE BRAITHWAITE, Ruth Elva

Born 9 Nov 1906 Place Manti, Sanpete, Utah

Died Place Bur.

WIFE'S FATHER BRAITHWAITE, Robert WIFE'S MOTHER THUNELL, Ericka Fredricka

WIFE'S OTHER HUSBANDS

SEX M F	CHILDREN List each child (whether living or dead) in order of birth — Given Names SURNAME	WHEN BORN DAY MONTH YEAR / WHERE BORN	DATE OF FIRST MARRIAGE / TO WHOM	WHEN DIED DAY MONTH YEAR
1 M	BROWN, Robert Eugene	3 Feb 1929 / McFadden,Carbon,Wyoming	1954 / COX, Zelma Velene	
2 F	BROWN, Carol Ericka	20 Jan 1934 / Manti, Sanpete, Utah	24 Sep 1954 / WILLIAMS, James Sherman	
3 M	BROWN, Jerry Lyle	8 Jan 1937 / Manti, Sanpete, Utah	1 Sep 1961 / WHITNEY, Linda	
4 M	BROWN, Richard Earl	25 Nov 1944 / Manti, Sanpete, Utah	29 Apr 1966 / SHEPHERD, Marilyn	
5 F	BROWN, Beverly Ruth	11 May 1951 / Mt.Pleasant,Snpt,Utah	27 Jun 1969 / GONZALES, Tobias Horatio	
6				

Family No. 4.4.10.1

HUSBAND BROWN, Robert Eugene

Born 3 Feb 1929 Place McFadden, Carbon, Wyoming

Marr Apr 1954 Place Liberty, Missouri

Died Place Bur

HUSBAND'S FATHER BROWN, Eugene Lester HUSBAND'S MOTHER BRAITHWAITE, Ruth Elva

HUSBAND'S OTHER WIVES

WIFE COX, Zelma Velene

Born 29 Aug 1929 Place Mountain Home, Arkansas

Died Place Bur

WIFE'S FATHER COX, George Lawson WIFE'S MOTHER WATKINS, Onna Bell

WIFE'S OTHER HUSBANDS

SEX M/F	CHILDREN (List each child (whether living or dead) in order of birth) Given Names SURNAME	WHEN BORN DAY MONTH YEAR / WHERE BORN	DATE OF FIRST MARRIAGE / TO WHOM	WHEN DIED DAY MONTH YEAR
1 M	BROWN, Robert Lynn	15 Apr 1955 Kansas City, Missouri	22 Dec 1973 ERICKSON, Pamela "K"	
2 F	BROWN, Linda Gail	4 Jun 1956 Mountain Home,Bxtr,Arkansas	21 Jul 1973 WAYMAN, Richard	
3 F	BROWN, Judy Verlene	19 Sep 1957 Glendale, LA, California	9 Jan 1976 DUXBURY, Steven Lynn	
4 M	BROWN, Vernon Eugene	1 May 1961 Burbank, LA, California		
5 F	BROWN, Shirley Marie	18 Jul 1963 Glendale, LA, California		
6 M	BROWN, Steven Gregory	10 Mar 1965 Panorama, LA, California		
7				

Family No. 4.4.10.2

HUSBAND WILLIAMS, James Sherman

Born 31 Oct 1930 Place Malad, Ond, Idaho

Marr 24 Sep 1954 Place Manti, Sanpete, Utah

Died Place Bur

HUSBAND'S FATHER WILLIAMS, Thomas Richard HUSBAND'S MOTHER PARKINSON, Myrtle Irene

HUSBAND'S OTHER WIVES

WIFE BROWN, Carol Ericka

Born 20 Jan 1934 Place Manti, Sanpete, Utah

Died Place Bur

WIFE'S FATHER BROWN, Eugene Lester WIFE'S MOTHER BRAITHWAITE, Ruth Elva

WIFE'S OTHER HUSBANDS

SEX M/F	CHILDREN (List each child (whether living or dead) in order of birth) Given Names SURNAME	WHEN BORN DAY MONTH YEAR / WHERE BORN	DATE OF FIRST MARRIAGE / TO WHOM	WHEN DIED DAY MONTH YEAR
1 F	WILLIAMS, Jolene	11 Jul 1955 Mt.Pleasant,Snpt,Utah		
2 M	WILLIAMS, David James	15 Mar 1958 Mt.Pleasant,Snpt,Utah		
3 M	WILLIAMS, Dale Alan	18 May 1959 Mt.Pleasant,Snpt,Utah		
4 M	WILLIAMS, Robert Gene	22 Oct 1963 Delta, Utah		
5 M	WILLIAMS, Thomas Richard	20 Apr 1965 Ogden, Weber, Utah		
6				

CAROL ERICKA BROWN WILLIAMS lives at 840 North 100 West, Sunset, Utah. Attended Manti, Utah High School. Active Pep Club president and F.F.A. queen. Attended Snow College. Honor student and class secretary. Employed as substitute teacher at Clearfield, Utah High School. Hobbies are reading, gardening, handicrafts. Served LDS Church in the Relief Society and M.I.A. At present Primary president.

Family No. 4.4.10.3

HUSBAND BROWN, Jerry Lyle

Born 8 Jan 1937 Place Manti, Sanpete, Utah

Marr 1 Sep 1961 Place Manti, Sanpete, Utah

Died ____ Place ____ Bur. ____

HUSBAND'S FATHER BROWN, Eugene Lester HUSBAND'S MOTHER BRAITHWAITE, Ruth Elva

HUSBAND'S OTHER WIVES

WIFE WHITNEY, Linda

Born 30 Sep 1939 Place Springville, Utah, Utah

Died ____ Place ____ Bur. ____

WIFE'S FATHER WHITNEY, Ray WIFE'S MOTHER AVERETT, Dona

WIFE'S OTHER HUSBANDS

	CHILDREN (List each child (whether living or dead) in order of birth) Given Names	SURNAME	WHEN BORN DAY MONTH YEAR / WHERE BORN	DATE OF FIRST MARRIAGE / TO WHOM	WHEN DIED DAY MONTH YEAR
1 M	BROWN, Jonathan Whitney		22 Nov 1976 American Fork, Utah, Utah		
2					

JERRY LYLE BROWN lives at 75 North 800 East, Orem, Utah. Attended Manti, Utah High School. Active as class president and athletic manager. Attended Snow College, Ephraim, Utah. Attended Brigham Young University, Provo, Utah. Accounting Degree. Employed as controller to Utah Wholesale Grocery Company, Salt Lake City, Utah. Filled East Central States Mission. Hobbies are gardening, genealogy, sports, camping, hunting and fishing. Served L.D.S. Church as financial clerk.

LINDA WHITNEY attended Springville, Utah High School. Active in school orchestra as violinist. Attended Snow College, Ephraim, Utah. Active in Lambda Delta Sigma and played in symphony orchestra. Attended Utah State University, Logan, Utah. BS Degree in Social Work. Employed at Brigham Young University Library, Provo, Utah. Hobbies are music, books, traveling, gardening, camping, genealogy. Served LDS Church as librarian and Sunday School teacher.

Family No. 4.4.10.4

HUSBAND BROWN, Richard Earl

Born 25 Nov 1943 Place Manti, Sanpete, Utah

Marr 29 Apr 1966 Place Manti, Sanpete, Utah

Died ____ Place ____ Bur ____

HUSBAND'S FATHER BROWN, Eugene Lester HUSBAND'S MOTHER BRAITHWAITE, Ruth Elva

HUSBAND'S OTHER WIVES

WIFE SHEPHERD, Marilyn

Born 28 Jan 1947 Place ____

Died ____ Place ____ Bur. ____

WIFE'S FATHER SHEPHERD, Alden Loraine WIFE'S MOTHER HOLMAN, Hazel Athaleen

WIFE'S OTHER HUSBANDS

SEX M F	CHILDREN List each child (whether living or dead) in order of birth Given Names SURNAME	WHEN BORN DAY MONTH YEAR / WHERE BORN	DATE OF FIRST MARRIAGE / TO WHOM	WHEN DIED DAY MONTH YEAR
1 M	BROWN, Todd Richard	12 Apr 1969 / Mt.Pleasant,Snpt,Utah		
2 M	BROWN, Eugene Ricky	28 Sep 1971 / Mt.Pleasant,Snpt,Utah		
3				

Family No. 4.4.10.5

HUSBAND GONZALES, Tobias Horatio

Born 9 Oct 1948 Place Ephraim, Sanpete, Utah

Marr 27 Jun 1969 Place Manti, Sanpete, Utah

Died ____ Place ____ Bur. ____

HUSBAND'S FATHER GONZALES, Ernesto Abran HUSBAND'S MOTHER SUAZO, Ernestina

HUSBAND'S OTHER WIVES

WIFE BROWN, Beverly Ruth

Born 11 May 1951 Place Mt. Pleasant, Sanpete, Utah

Died ____ Place ____ Bur. ____

WIFE'S FATHER BROWN, Eugene Lester WIFE'S MOTHER BRAITHWAITE, Ruth Elva

WIFE'S OTHER HUSBANDS

SEX M F	CHILDREN List each child (whether living or dead) in order of birth Given Names SURNAME	WHEN BORN DAY MONTH YEAR / WHERE BORN	DATE OF FIRST MARRIAGE / TO WHOM	WHEN DIED DAY MONTH YEAR
1 M	GONZALES, Chad Michael	1 Feb 1970 / Ogden, Weber, Utah		
2 M	GONZALES, Shane Toby	28 Feb 1971 / Ogden, Weber, Utah		
3				

BEVERLY RUTH BROWN GONZALES lives at 2062 West 4600 South, Roy, Utah. Attended Manti, Utah High School. Privileged to go to Girls State on U.S.U. campus. Employed at Mountain Bell, Ogden, Utah. Hobby is handicrafts. Served L.D.S. Church as Primary teacher. At present Sunday School teacher.

HARRIET AMELIA BRAITHWAITE

GEORGE ROWE AND HARRIET AMELIA BRAITHWAITE SMITH

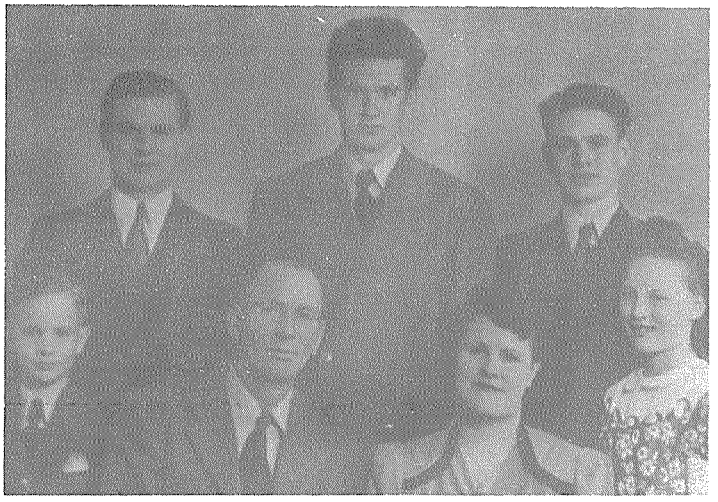

THE FAMILY OF ARTHUR WESLEY AND SYLVIA LA FON LIDDIARD SMITH
L to R: (Back row) Ken, Lloyd, Gerry
(Front row) Shirl, Arthur, Sylvia, Melba

FAMILY OF SHIRL JON AND MILDRED EDA HANSON SMITH
(Back) Shirl
(Middle row) Millie, Brad, Gena, Ginger
(Front) Jennifer, Arthur

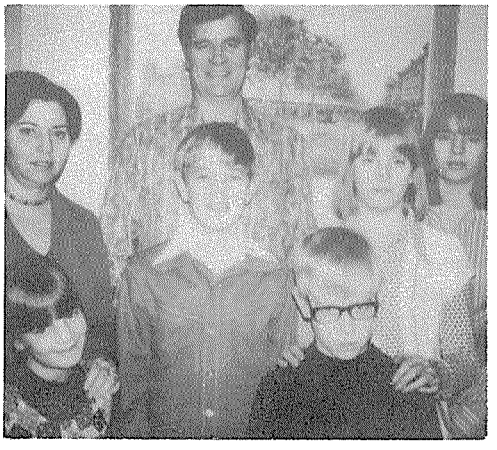

FAMILY OF LEO AND MARY LOUISE RIVERS SMITH
(Back row) L to R: Leo, Leo Ronald, Alvin
(Front row) L to R: Loretta, Mary, Kathi

Family No. 4.5

HUSBAND SMITH, George Rowe (Contractor)

Born 28 May 1865 Place Salt Lake City, Salt Lake, Utah

Marr 9 Aug 1884 Place Manti, Sanpete, Utah

Died 24 Oct 1931 Place Manti, Sanpete, Utah Bur 27 Oct 1931 Spanish Fork,Utah,U

HUSBAND'S FATHER SMITH, Albert HUSBAND'S MOTHER ROWE, Josephine Augusta

HUSBAND'S OTHER WIVES (2) CARTER, Blanche

WIFE (1) BRAITHWAITE, Harriet Amelia

Born 5 Mar 1870 Place Manti, Sanpete, Utah

Died 29 Feb 1916 Place Spanish Fork, Utah,Utah Bur. 3 Mar 1916 Spanish Fork,Utah,U

WIFE'S FATHER BRAITHWAITE, Robert WIFE'S MOTHER BEMUS, Harriet Amelia

WIFE'S OTHER HUSBANDS

SEX M F	CHILDREN List each child (whether living or dead) in order of birth Given Names SURNAME	WHEN BORN DAY MONTH YEAR / WHERE BORN	DATE OF FIRST MARRIAGE / TO WHOM	WHEN DIED DAY MONTH YEAR
1 M	SMITH, George Robert	17 Jun 1890 / Salt Lake City, SL, Utah	9 Jan 1914 / ALAND, Clara Violet	8 Nov 1959
2 M	SMITH, Albert Elwood	27 Mar 1892 / West Jordan, SL, Utah	6 Apr 1914 / COX, Martha Jenette	20 Feb 1960
3 F	SMITH, Ruth Amelia	20 Mar 1894 / West Jordan, SL, Utah	7 Jan 1917 / DRIGGS, Byron Downes	
4 M	SMITH, Hyrum	16 Jan 1897 / East Jordan, SL, Utah		27 Jul 1903
5 M	SMITH, Arthur Wesley	21 Nov 1899 / East Jordan, SL, Utah	24 Oct 1918 / LIDDIARD, Sylvia	3 Feb 1954
6 M	SMITH, William Clifford	12 Mar 1902 / East Jordan, SL, Utah	25 Sep 1903 / LIDDIARD, Veldon	
7 M	SMITH, Harold Lynn	22 Oct 1904 / East Jordan, SL, Utah	19 Sep 1925 / ROBINSON, Ruth Elizabeth	
8 F	SMITH, Thelma Josephine	22 Jan 1908 / Spanish Fork, Utah, Utah	23 Apr 1928 / TATTON, Lou Wallace	
9 M	SMITH, Leo	31 Aug 1910 / East Jordan, SL, Utah	19 Sep 1933 / RIVERS, Mary Louise	
10				

#1 George Robert md (2) LIDDIARD, Beatrice

GEORGE ROWE AND HARRIET AMELIA BRAITHWAITE SMITH (Both Deceased) Harriet attended Manti, Utah schools. George Rowe was employed as a carpenter in Spanish Fork, Utah. They raised many chickens and sold lots of eggs in East Jordan, Utah. They moved to Driggs, Idaho. They also had a small farm at Darby. Harriet Amelia was a seamstress and enjoyed crocheting.

Family No. 4.5.2

HUSBAND SMITH, Albert Elwood (Carpenter)

Born 27 Mar 1892 Place West Jordan, Salt Lake, Utah

Marr 6 Apr 1914 Place Salt Lake City, Salt Lake, Utah

Died 20 Feb 1960 Place Spanish Fork, Utah, Utah. Bur 22 Feb 1960 Spanish Fork, U

HUSBAND'S FATHER SMITH, George Rowe HUSBAND'S MOTHER BRAITHWAITE, Harriet Amelia

HUSBAND'S OTHER WIVES

WIFE COX, Martha Jeanette

Born 25 Feb 1895 Place Union, Salt Lake, Utah

Died Place Bur

WIFE'S FATHER COX, William Edwin WIFE'S MOTHER THAYNE, Mariam Cathren

WIFE'S OTHER HUSBANDS

SEX M/F	CHILDREN (list each child whether living or dead) in order of birth: Given Names SURNAME	WHEN BORN: DAY MONTH YEAR / WHERE BORN	DATE OF FIRST MARRIAGE / TO WHOM	WHEN DIED: DAY MONTH YEAR
1 F	SMITH, Doris Janette	22 Sep 1915 / Driggs, Teton, Idaho	29 Jan 1936 / BURRASTON, James Roy	
2 F	SMITH, Virginia Harriet	12 Apr 1917 / Driggs, Teton, Idaho	17 Nov 1939 / LEWIS, Evan Andrew	27 Oct 1962
3 M	SMITH, Wallace Elwood	25 Jan 1919 / Union, Salt Lake, Utah	13 Sep 1941 / HARPER, Alice	
4 M	SMITH, Albert George	2 Jun 1921 / Spanish Fork, Utah, Utah	8 Jun 1949 / HOUSER, Dorothy June	
5 M	SMITH, Dean "C"	7 Apr 1923 / Spanish Fork, Utah, Utah	8 Oct 1945 / BOYTER, Belle	
6 F	SMITH, Allene Rowe	27 Mar 1925 / Spanish Fork, Utah, Utah	11 Oct 1947 / NAUTA, Richard	
7 F	SMITH, Carol Grace	24 Oct 1927 / Spanish Fork, Utah, Utah	6 Dec 1947 / ROBINETT, George Edward	
8 F	SMITH, Barbara Ann	16 Sep 1929 / Spanish Fork, Utah, Utah	20 Apr 1952 / MILLER, Ray "C"	
9				

Family No. 4.5.2.1

HUSBAND BURRASTON, James Roy

Born Place

Marr 29 Jan 1936 Place Spanish Fork, Utah, Utah

Died Place Bur

HUSBAND'S FATHER BURRASTON, James Roy HUSBAND'S MOTHER THOMAS, Margret

HUSBAND'S OTHER WIVES

WIFE SMITH, Doris Janette

Born Place

Died Place Bur

WIFE'S FATHER SMITH, Albert Elwood WIFE'S MOTHER COX, Martha Jenette

WIFE'S OTHER HUSBANDS

SEX M/F	CHILDREN (list each child whether living or dead) in order of birth: Given Names SURNAME	WHEN BORN: DAY MONTH YEAR / WHERE BORN	DATE OF FIRST MARRIAGE / TO WHOM	WHEN DIED: DAY MONTH YEAR
1 F	BURRASTON, Marilyn			
2 F	BURRASTON, Virginia Lee	31 Aug 1938 / Spanish Fork, Utah, Utah		
3 M	BURRASTON, Jay Albert	9 Nov 1940 / Spanish Fork, Utah, Utah		
4 F	BURRASTON, Joyce	21 Feb 1946 / Spanish Fork, Utah, Utah		
5 M	BURRASTON,	9 Nov 1949 / Spanish Fork, Utah, Utah		
6 M	BURRASTON, Brent	17 Apr 1953 / Spanish Fork, Utah, Utah		
7		77		

Family No. 4.5.2.2

HUSBAND LEWIS, Evan Andrew (Coalminer)

Born 14 Jul 1915 Place Castle Gate, Carbon, Utah

Marr 17 Nov 1939 Place Spanish Fork, Utah, Utah

Died 27 Oct 1962 Place 8 Miles No.Castle,Gate,Ut Bur 30 Oct 1962 Price,Carbon,Utah

HUSBAND'S FATHER LEWIS, Evan Andrew HUSBAND'S MOTHER PULSIPHER, Sariah

HUSBAND'S OTHER WIVES

WIFE SMITH, Virginia Harriet

Born 12 Apr 1917 Place Driggs, Fremont, Idaho

Died Place Bur

WIFE'S FATHER SMITH, Albert Elwood WIFE'S MOTHER COX, Martha Jeanette

WIFE'S OTHER HUSBANDS

SEX M/F	CHILDREN (list each child whether living or dead) in order of birth — Given Names	SURNAME	WHEN BORN DAY MONTH YEAR / WHERE BORN	DATE OF FIRST MARRIAGE / TO WHOM	WHEN DIED DAY MONTH YEAR
1 M	LEWIS, Gary Dee		8 Oct 1940 / Spanish Fork, Utah, Utah	26 Dec 1964 / JOWELL, Patsey Joyce	
2 F	LEWIS, Judith		17 Aug 1942 / Price, Carbon, Utah		
3 F	LEWIS, Andrea Jean		30 Sep 1951 / Price, Carbon, Utah		
4					

Family No. 4.5.2.3

HUSBAND SMITH, Wallace Elwood (U.S. Dept. of Labor)

Born 25 Jan 1919 Place Midvale, Salt Lake, Utah

Marr 13 Sep 1941 Place Elko, Nevada

Died Place Bur

HUSBAND'S FATHER SMITH, Albert Elwood HUSBAND'S MOTHER COX, Martha Jeanette

HUSBAND'S OTHER WIVES

WIFE HARPER, Alice

Born 12 May 1922 Place Spring Lake, Utah, Utah

Died Place Bur

WIFE'S FATHER HARPER, William Tell WIFE'S MOTHER BUTLER, Ellen Elizabeth

WIFE'S OTHER HUSBANDS

SEX M/F	CHILDREN (list each child whether living or dead) in order of birth — Given Names	SURNAME	WHEN BORN DAY MONTH YEAR / WHERE BORN	DATE OF FIRST MARRIAGE / TO WHOM	WHEN DIED DAY MONTH YEAR
1 F	SMITH, Diane		17 Oct 1942 / Spanish Fork, Utah,Utah	8 Dec 1961 / DOMINGUEZ, Robert LeRoy	
2 F	SMITH, Jil		21 Jun 1946 / Spanish Fork, Utah,Utah	13 May 1966 / SHUMWAY, Dale Arlo	
3 M	SMITH, Scott Harper		19 Jun 1951 / Spanish Fork, Utah,Utah		
4					

Family No. 4.5.2.4

HUSBAND SMITH, Albert George (Millwright)

Born 2 Jun 1921 Place Spanish Fork, Utah, Utah

Marr 8 May 1946 Place Salt Lake City, Salt Lake, Utah

Died Place Bur.

HUSBAND'S FATHER SMITH, Albert Elwood HUSBAND'S MOTHER COX, Martha Jeanette (Nettie)

HUSBAND'S OTHER WIVES

WIFE HOUSER, Dorothy June

Born 1 Jun 1925 Place Payson, Utah, Utah

Died Place Bur.

WIFE'S FATHER HOUSER, (or HAUSER) Emil Adam WIFE'S MOTHER BESSAN, Martha Mary

WIFE'S OTHER HUSBANDS

SEX M F	CHILDREN (list each child whether living or dead) in order of birth — Given Names SURNAME	WHEN BORN DAY MONTH YEAR / WHERE BORN	DATE OF FIRST MARRIAGE / TO WHOM	WHEN DIED DAY MONTH YEAR
1 M	SMITH, Paul Albert	14 Mar 1947 / Payson, Utah, Utah		
2 M	SMITH, Dan Blake	10 Feb 1952 / Payson, Utah, Utah		
3 F	SMITH, Nancy	8 Mar 1957 / Spanish Fork, Utah, Utah		
4 F	SMITH, DeAnn	6 Apr 1962 / Spanish Fork, Utah, Utah		
5				

Family No. 4.5.2.5

HUSBAND SMITH, Dean "C" (Steelworker and Cement Finisher)

Born 7 Apr 1923 Place Spanish Fork, Utah, Utah

Marr 8 Oct 1945 Place Manti, Sanpete, Utah

Died Place Bur.

HUSBAND'S FATHER SMITH, Albert Elwood HUSBAND'S MOTHER COX, Martha Jeanette

HUSBAND'S OTHER WIVES

WIFE BOYTER, Belle

Born 17 May 1924 Place Panguitch, Garfield, Utah

Died Place Bur

WIFE'S FATHER BOYTER, Carlisle WIFE'S MOTHER LE FEVRE, Julia Belle

WIFE'S OTHER HUSBANDS

SEX M F	CHILDREN (list each child whether living or dead) in order of birth — Given Names SURNAME	WHEN BORN DAY MONTH YEAR / WHERE BORN	DATE OF FIRST MARRIAGE / TO WHOM	WHEN DIED DAY MONTH YEAR
1 F	SMITH, Belvadean	18 Jul 1946 / Spanish Fork, Utah, Utah		
2 F	SMITH, Renee'	29 Sep 1947 / Spanish Fork, Utah, Utah	9 Sep 1965 / KNAPP, Oliver Dennis	
3 F	SMITH, Karla Jeanette	7 Jul 1950 / Spanish Fork, Utah, Utah		
4 F	SMITH, Sheila	27 May 1953 / American Fork, Utah, Utah		
5 F	SMITH, Evelyn	21 Dec 1954 / Spanish Fork, Utah, Utah		
6 F	SMITH, Elaine	9 Oct 1959 / Spanish Fork, Utah, Utah		
7				

Family No. 4.5.2.7

HUSBAND ROBINETT, George Edward

Born 23 Jul 1925 Place Detroit, Wayne, Michigan

Marr 6 Dec 1947 Place Spanish Fork, Utah, Utah

Died Place Bur.

HUSBAND'S FATHER ROBINETT, George Elvin HUSBAND'S MOTHER HIGGINS, Mahle Louisa

HUSBAND'S OTHER WIVES

WIFE SMITH, Carol Grace

Born 24 Oct 1927 Place Spanish Fork, Utah, Utah

Died Place Bur.

WIFE'S FATHER SMITH, Albert Elwood WIFE'S MOTHER COX, Martha Jeanette (Nettie)

WIFE'S OTHER HUSBANDS

SEX M F	CHILDREN (list each child whether living or dead) in order of birth — Given Names SURNAME	WHEN BORN DAY MONTH YEAR / WHERE BORN	DATE OF FIRST MARRIAGE / TO WHOM	WHEN DIED DAY MONTH YEAR
1 F	ROBINETT, Kathleen Louisa	23 Sep 1948 Ogden, Weber, Utah		
2 M	ROBINETT, Randall Edward	30 Jan 1950 Ogden, Weber, Utah		
3 F	ROBINETT, Sally Jo	23 Oct 1954 Ogden, Weber, Utah		
4 M	ROBINETT, Jeffery Albert	7 Sep 1959 Ogden, Weber, Utah		
5 M	ROBINETT, Timothy Elvin	19 Feb 1962 Ogden, Weber, Utah		
6 F	ROBINETT, Penny Sue	29 Apr 1964 Ogden, Weber, Utah		

Family No. 4.5.3

HUSBAND DRIGGS, Byron Downes

Born 20 Oct 1897 Place Salt Lake City, Salt Lake, Utah

Marr 7 Jan 1917 Place Driggs, Teton, Idaho

Died Place Bur

HUSBAND'S FATHER DRIGGS, Benjamin Woodbury Jr. HUSBAND'S MOTHER LANGTON, Elizabeth Emily

HUSBAND'S OTHER WIVES

WIFE SMITH, Ruth Amelia

Born 20 Mar 1894 Place West Jordan, Salt Lake, Utah

Died Place Bur

WIFE'S FATHER SMITH, George Rowe WIFE'S MOTHER BRAITHWAITE, Harriet Amelia

WIFE'S OTHER HUSBANDS

SEX M F	CHILDREN (list each child whether living or dead) in order of birth — Given Names SURNAME	WHEN BORN DAY MONTH YEAR / WHERE BORN	DATE OF FIRST MARRIAGE / TO WHOM	WHEN DIED DAY MONTH YEAR
1 M	DRIGGS, Earl Byron	28 Nov 1917 Driggs, Teton, Idaho	6 Jul 1940 SHEPKE, Dorothy Elizabeth	
2 M	DRIGGS, Cleon Howard	7 Aug 1919 Driggs, Teton, Idaho	23 Aug 1946 FLOYD, DeEtta Maxine	
3 F	DRIGGS, Grace	4 Feb 1921 Driggs, Teton, Idaho	22 Sep 1943 WATTERS, Elmer Eugene	
4 M	DRIGGS, Harold Jack	10 Dec 1922 Driggs, Teton, Idaho	Sep 1943 WADDELL, Grace (div)	
5 M	DRIGGS, Donald Max	15 Feb 1934 Idaho Falls, Bnnvll, Idaho	24 July 1956 FORRESTER, Mary Grace	
6				

#3 Grace md (2) 23 Dec 1945 WHITE, Ronald William

#4 Harold Jack md (2) 22 Feb 1946 MELLONE, Albina Doris

#4 Harold Jack md (3) 22 May 1951 DUSTIN, Neta Corrine

Family No. 4.5.5

HUSBAND SMITH, Shirl Jon (Dale)

Born 20 Sep 1934 Place Rexburg, Madison, Idaho

Marr 27 Feb 1960 Place Whitehall, Jefferson, Montana

Died Place Bur.

HUSBAND'S FATHER SMITH, Arthur Wesley HUSBAND'S MOTHER LIDDIARD, Sylvia LaFon

HUSBAND'S OTHER WIVES

WIFE HANSON, Mildred Eda

Born 8 Apr 1940 Place Whitehall, Jefferson, Montana

Died Place Bur.

WIFE'S FATHER HANSON, Richard Leroy WIFE'S MOTHER WARD, Eda Alice

WIFE'S OTHER HUSBANDS

SEX M F	CHILDREN List each child (whether living or dead) in order of birth Given Names SURNAME	WHEN BORN DAY MONTH YEAR / WHERE BORN	DATE OF FIRST MARRIAGE / TO WHOM	WHEN DIED DAY MONTH YEAR
1 F	SMITH, Ginger Louise	7 Dec 1960 / Butte,Silverbow,Montana		
2 F	SMITH, Gena Lee	19 Mar 1963 / Butte,Silverbow,Montana		
3 M	SMITH, Bradley David	18 Feb 1965 / Butte,Silverbow,Montana		
4 M	SMITH, Arthur Paul	24 Apr 1968 / Great Falls,Cascade,Montana		
5 F	SMITH, Jennifer Lynn	7 Oct 1969 / Denver, Denver,Colorado		
6				

SHIRL JON SMITH (Dale) lives at 519 Brown, Wauconda, Illinois. Previously Colorado, California, Wyoming, Montana. Attended Great Falls, Montana High School. Active debating club. Attended two years accredited college (GED). Employed by American Family Assn., Cary, Illinois. Previously in sales, Radio-TV announcer and carpenter. Served U.S. Navy. Enjoys reading, self-studying. Has been honored as one of the best salesmen in the country. MILDRED EDA HANSON previously lived Colorado, California, Montana, Washington, North Dakota, Attended Whitehall High School. Active as twirling majorette and drama. Attended Butte Business College. Employed as seamstress. Hobbies are sewing, genealogy, arts and crafts, cooking, traveling, horseback riding, carpentry, furniture refinishing, canning, gardening. Served L.D.S. Church as Family Health Leader, Jr. Sunday School teacher; Beehive advisor; home storage representative, visiting teacher. Served as Red Cross instructor. Montana State Champion Barrel Racer 1960. Received numerous 4-H Club awards.

Family No. 4.5.9

HUSBAND SMITH, Leo (Carpenter contractor)

Born 31 Aug 1910 Place East Jordan, Salt Lake, Utah

Marr. 19 Sep 1933 Place Dillon, Montana

Died _____ Place _____ Bur. _____

HUSBAND'S FATHER SMITH, George Rowe HUSBAND'S MOTHER BRAITHWAITE, Harriet Amelia

HUSBAND'S OTHER WIVES

WIFE RIVERS, Mary Louise

Born 5 Jan 1917 Place Anaconda, Deerlodge, Montana

Died _____ Place _____ Bur. _____

WIFE'S FATHER RIVERS, Louis WIFE'S MOTHER TRAYNOR, Mary

WIFE'S OTHER HUSBANDS

SEX M/F	CHILDREN (List each child (whether living or dead) in order of birth) Given Names SURNAME	WHEN BORN DAY MONTH YEAR / WHERE BORN	DATE OF FIRST MARRIAGE / TO WHOM	WHEN DIED DAY MONTH YEAR
1 M	SMITH, Leo Ronald	1 Dec 1934 / Driggs, Teton, Idaho	14 Feb 1958 / CADIEUX, Sharron Lorraine	
2 M	SMITH, Alvin Carlyle	1 Mar 1936 / Manti, Sanpete, Utah	12 Dec 1959 / THOMAS, Caralynne	15 Feb 1975
3 F	SMITH, Loretta Marie	20 Jun 1949 / Salt Lake City, SL, Utah	5 Jun 1975 / SYTH, Larry "E"	
4 F	SMITH, Kathleen Ann	29 May 1950 / Salt Lake City, SL, Utah	18 Dec 1974 / CARSON, Donald W.	
5				

LEO SMITH lives at 1005 Cheyenne Road, Helena, Montana 59601. Previously Utah. Attended schools in Murray and Salt Lake City, Utah. Self-employed as carpenter contractor at Helena, Montana. Hobby is gold mining. Served L.D.S. Church as secretary, High Priests Quorum.

ISABELLA BRAITHWAITE

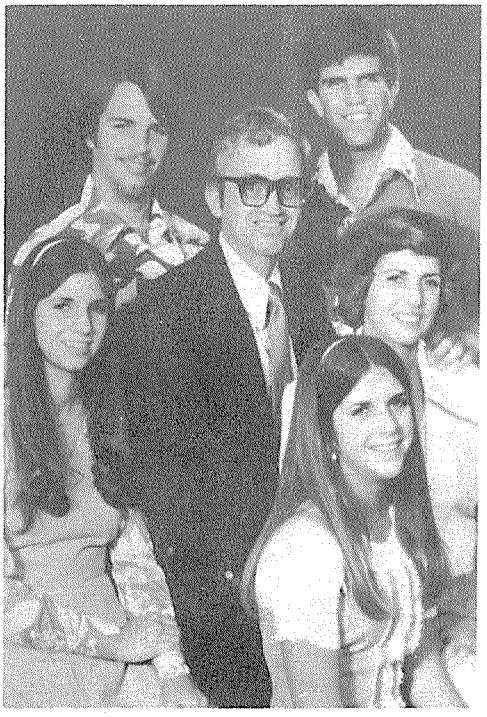

FAMILY OF ROGER LEE AND RUTH MONTGOMERY BOWN. L to R: (Back row) Tony, Mike (Middle row) Lisa, Roger, Ruth (Front row) Allison

HYRUM BOWN AND ISABELLA BRAITHWAITE

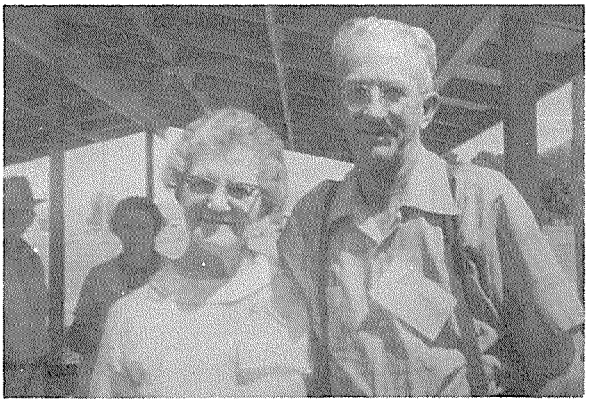

ALTA BRAITHWAITE BOWN AND JOSEPH "T" COLEMAN

Family No. 4.6

HUSBAND BOWN, Hyrum (Sheep Raiser)

Born 2 Feb 1865 Place St. George, Washington, Utah

Marr 20 Jul 1892 Place Manti, Sanpete, Utah

Died 27 Nov 1936 Place Manti, Sanpete, Utah Bur 29 Nov 1936 Manti,Sanpete,Utah

HUSBAND'S FATHER BOWN, William HUSBAND'S MOTHER METCALF, Jane Ann

HUSBAND'S OTHER WIVES

WIFE BRAITHWAITE, Isabella

Born 8 Jun 1872 Place Manti, Sanpete, Utah

Died 14 Dec 1944 Place Manti, Sanpete, Utah Bur 18 Dec 1944 Manti,Sanpete,Utah

WIFE'S FATHER BRAITHWAITE, Robert WIFE'S MOTHER BEMUS, Harriet Amelia

WIFE'S OTHER HUSBANDS

SEX M F	CHILDREN List each child (whether living or dead) in order of birth — Given Names SURNAME	WHEN BORN DAY MONTH YEAR / WHERE BORN	DATE OF FIRST MARRIAGE / TO WHOM	WHEN DIED DAY MONTH YEAR
1 M	BOWN, Hyrum Braithwaite	11 May 1893 / Manti, Sanpete, Utah	17 Oct 1917 / MICKELSON, Lydia Madora	
2 M	BOWN, Royal Braithwaite	16 Feb 1896 / Manti, Sanpete, Utah	26 Mar 1919 / BRAITHWAITE, Mary Geneva	
3 M	BOWN, Floyd Braithwaite	21 Jul 1898 / Manti, Sanpete, Utah	24 Oct 1924 / JENSEN, Ethel Hannah	
4 F	BOWN, Myrtle Braithwaite	28 Feb 1901 / Manti, Sanpete, Utah	30 Nov 1930 / MONK, Wells George	
5 F	BOWN, Alta Braithwaite	12 Aug 1903 / Manti, Sanpete, Utah	27 Sep 1943 / COLEMAN, Joseph Thomas	
6 F	BOWN, Thelma Braithwaite	22 Apr 1906 / Manti, Sanpete, Utah	14 Sep 1932 / WHITLOCK, Lawrence	
7 M	BOWN, Robert Braithwaite	9 May 1908 / Manti, Sanpete, Utah	11 Sep 1930 / LARSEN, Clara Vilate	
8 F	BOWN, Elaine Braithwaite	12 Apr 1911 / Manti, Sanpete, Utah	1 Oct 1941 / HIGHAM, Edmond William	
9 M	BOWN, Lucien Braithwaite	30 Mar 1914 / Manti, Sanpete, Utah	12 Sep 1934 / BUCHANAN, Edith	
10 M	BOWN, Glen Braithwaite	15 Mar 1917 / Manti, Sanpete, Utah	30 Nov 1944 / MATTESON, Helena (div)	
11				

#10 Glen md (2) 29 May 1953
HUDSON, Henrietta

Family No. 4.6.1

HUSBAND BOWN, Hyrum Braithwaite

Born 11 May 1893 Place Manti, Sanpete, Utah

Marr 17 Oct 1917 Place

Died Place Bur

HUSBAND'S FATHER BOWN, Hyrum HUSBAND'S MOTHER BRAITHWAITE, Isabella

HUSBAND'S OTHER WIVES

WIFE MICKELSON, Lydia Madora

Born 21 Jun 1894 Place Manti, Sanpete, Utah

Died Place Bur

WIFE'S FATHER MICKELSON, Jens WIFE'S MOTHER ANDERSON, Ann Christine

WIFE'S OTHER HUSBANDS

SEX M/F	CHILDREN (List each child (whether living or dead) in order of birth) Given Names SURNAME	WHEN BORN DAY MONTH YEAR / WHERE BORN	DATE OF FIRST MARRIAGE / TO WHOM	WHEN DIED DAY MONTH YEAR
1 F	BOWN, Helen Ann	12 Sep 1918 / Manti, Sanpete, Utah	1 Jun 1937 / HESS, George Andrew	3 Oct 1961
2 M	BOWN, James Ralph	20 Mar 1924 / Hinckley, Millard, Utah	20 Nov 1947 / JOHNSON, Rosilie	
3				

Family No. 4.6.1.2

HUSBAND BOWN, James Ralph

Born 20 Mar 1924 Place Hinckley, Millard, Utah

Marr 20 Nov 1947 Place Salt Lake City, Salt Lake, Utah

Died Place Bur

HUSBAND'S FATHER BOWN, Hyrum Braithwaite HUSBAND'S MOTHER MICKELSON, Lydia Madora

HUSBAND'S OTHER WIVES

WIFE JOHNSON, Rosalie

Born 30 Dec 1924 Place Elsinore, Sevier, Utah

Died Place Bur

WIFE'S FATHER JOHNSON, John Stanley WIFE'S MOTHER CLARKSON, Verna

WIFE'S OTHER HUSBANDS

SEX M/F	CHILDREN (List each child (whether living or dead) in order of birth) Given Names SURNAME	WHEN BORN DAY MONTH YEAR / WHERE BORN	DATE OF FIRST MARRIAGE / TO WHOM	WHEN DIED DAY MONTH YEAR
1 M	BOWN, James Ralph Jr.	20 Nov 1953 / Salt Lake City, SL, Utah		
2 F	BOWN, Patricia	18 May 1957 / Salt Lake City, SL, Utah		
3 M	BOWN, Charles William	15 May 1959 / Salt Lake City, SL, Utah		
4				

Family No. 4.6.2

HUSBAND BOWN, Royal Braithwaite (Farmer and Sheepherder)

Born 16 Feb 1896 Place Manti, Sanpete, Utah

Marr 26 Mar 1919 Place Manti, Sanpete, Utah

Died 11 Nov 1971 Place Manti, Sanpete, Utah Bur 18 Nov 1971, Manti, Sanpete, Utah

HUSBAND'S FATHER BOWN, Hyrum HUSBAND'S MOTHER BRAITHWAITE, Isabella

HUSBAND'S OTHER WIVES

WIFE BRAITHWAITE, Mary Geneva

Born 20 Dec 1893 Place Manti, Sanpete, Utah

Died Place Bur

WIFE'S FATHER BRAITHWAITE, James Ormandy WIFE'S MOTHER HANSEN, Mary Ann

WIFE'S OTHER HUSBANDS

SEX M F	CHILDREN (List each child (whether living or dead) in order of birth) Given Names SURNAME	WHEN BORN DAY MONTH YEAR / WHERE BORN	DATE OF FIRST MARRIAGE / TO WHOM	WHEN DIED DAY MONTH YEAR
1 F	BOWN, Donna	18 Mar 1920 / Manti, Sanpete, Utah	30 Apr 1941 / ROBERTS, Keith Erwin	
2 M	BOWN, Earl "R"	22 Aug 1921 / Manti, Sanpete, Utah		12 Apr 1944
3 M	BOWN, "J" Dick	20 Aug 1924 / Manti, Sanpete, Utah		5 Sep 1931
4 M	BOWN, Kenneth "H"	24 Aug 1927 / Manti, Sanpete, Utah	20 Jan 1950 / JENSEN, Dawna Vee	
5 M	BOWN, William Bruce	27 Oct 1935 / Manti, Sanpete, Utah	20 Jan 1955 / RASSMUSEN, Myrl Dean	

Family No. 4.6.3

HUSBAND BOWN, Floyd Braithwaite (Pharmacist) (Teacher)

Born 21 Jul 1898 Place Manti, Sanpete, Utah

Marr 24 Oct 1904 Place Salt Lake City, Salt Lake, Utah

Died Place Bur

HUSBAND'S FATHER BOWN, Hyrum HUSBAND'S MOTHER BRAITHWAITE, Isabella

HUSBAND'S OTHER WIVES

WIFE JENSON, Hannah Ethel

Born 21 Jul 1900 Place Ephraim, Sanpete, Utah

Died Place Bur

WIFE'S FATHER JENSON, Charles Christian WIFE'S MOTHER PETERSON, Sarah Dorthea

WIFE'S OTHER HUSBANDS

SEX M F	CHILDREN (List each child (whether living or dead) in order of birth) Given Names SURNAME	WHEN BORN DAY MONTH YEAR / WHERE BORN	DATE OF FIRST MARRIAGE / TO WHOM	WHEN DIED DAY MONTH YEAR
1 M	BOWN, Charles Floyd	7 Apr 1927 / Salt Lake City, SL, Utah		15 Jan 1929
2 M	BOWN, Roger Lee	27 Apr 1930 / Salt Lake City, SL, Utah	15 Dec 1954 / MONTGOMERY, Ruth	
3 F	BOWN, Dorothy Jean	10 Mar 1936 / Salt Lake City, SL, Utah	3 Feb 1960 / O'BRIEN, Gerald Mahlon	
4				

Family No. 4.6.3.2

HUSBAND BOWN, Roger Lee

Born 27 Apr 1930 Place Salt Lake City, Salt Lake, Utah

Marr 15 Dec 1954 Place Salt Lake City, Salt Lake, Utah

Died _____ Place _____ Bur _____

HUSBAND'S FATHER BOWN, Floyd Braithwaite HUSBAND'S MOTHER JENSON, Hannah Ethel

HUSBAND'S OTHER WIVES

WIFE MONTGOMERY, Ruth

Born 7 Apr 1932 Place North Ogden, Weber, Utah

Died _____ Place _____ Bur. _____

WIFE'S FATHER MONTGOMERY, Joseph Kimball WIFE'S MOTHER HALL, Thelma

WIFE'S OTHER HUSBANDS

SEX M F	CHILDREN List each child (whether living or dead) in order of birth — Given Names SURNAME	WHEN BORN DAY MONTH YEAR — WHERE BORN	DATE OF FIRST MARRIAGE — TO WHOM	WHEN DIED DAY MONTH YEAR
1 M	BOWN, Michael Floyd	3 Jan 1957 Washington, D.C.		
2 M	BOWN, Anthony Joseph	22 September 1958 London, England		
3 F	BOWN, Lisa	24 November 1959 Van Nuys, California		
4 F	BOWN, Allison	17 January 1962 Mission Hills, California		
5				

ROGER LEE BOWN lives at 12734 Jimeno Avenue, Granada Hills, California 91344. Attended East High School, Salt Lake City, Utah. Active in tennis. Attended University of Utah. Bachelor of Architecture & Fine Arts Degree. Member of Phi Kapp Phi. Employed by Robbins & Bown, Inc., Los Angeles, California. Architecture, planning architect for entire career. Served in U.S.A.F. Hobbies are reading and sports. Served L.D.S. Church as High Priest Group Leader. Member American Institute of Architects.

RUTH MONTGOMERY attended Ogden, Utah High School. Active in piano soloing and accompanying. Attended University of Utah, Salt Lake City, Utah. Won Citizen of Year, Granada Hills, Cal., Chamber of Commerce 1976. Served on P.T.A. boards. Member Women's Architectural League. Active board member. Served L.D.S. Church as president of Young Women. Received Jr. High and Elementary PTA Honor Award.

Family No. 4.6.5

HUSBAND COLEMAN, Joseph "T"

Born 19 Aug 1901 Place Heber City, Utah

Marr 27 Sep 1943 Place Manti, Sanpete, Utah

Died _____ Place _____ Bur. _____

HUSBAND'S FATHER COLEMAN, George Edward HUSBAND'S MOTHER THOMAS, Jannett "C"

HUSBAND'S OTHER WIVES

WIFE BOWN, Alta Braithwaite

Born 12 Aug 1903 Place Manti, Sanpete, Utah

Died _____ Place _____ Bur. _____

WIFE'S FATHER BOWN, Hyrum WIFE'S MOTHER BRAITHWAITE, Isabella

WIFE'S OTHER HUSBANDS

ALTA BRAITHWAITE BOWN COLEMAN lives at 547 East Third North, Heber City, Utah 84032. Attended Manti, Utah High School, Brigham Young University and Snow College. B.S. Degree. Housewife. Previously employed as elementary school teacher. Hobbies are genealogy, music and piano. Filled L. D. S. mission to Western States Mission. Held many assignments in L.D.S. Church - Relief Society, Sunday School, M.I.A., Stake and Ward Genealogy. Member and held many offices in the Daughters of the Pioneers.

Family No. 4.6.6.

HUSBAND WHITLOCK, Lawrence

Born 1 May 1904 Place Mayfield, Sanpete, Utah

Marr 14 Sep 1932 Place Manti, Sanpete, Utah

Died 1 May 1943 Place Manti, Sanpete, Utah Bur 4 May 1943 Manti, Sanpete, Uta

HUSBAND'S FATHER WHITLOCK, George HUSBAND'S MOTHER BUNDERSON, Matildia V.

HUSBAND'S OTHER WIVES

WIFE BOWN, Thelma Braithwaite

Born 22 Apr 1906 Place Manti, Sanpete, Utah

Died _____ Place _____ Bur. _____

WIFE'S FATHER BOWN, Hyrum WIFE'S MOTHER BRAITHWAITE, Isabella

WIFE'S OTHER HUSBANDS

SEX M F	CHILDREN List each child (whether living or dead) in order of birth — Given Names SURNAME	WHEN BORN DAY MONTH YEAR — WHERE BORN	DATE OF FIRST MARRIAGE — TO WHOM	WHEN DIED DAY MONTH YEAR
1 M	WHITLOCK, Rodney Lawrence	15 Jun 1933 — Manti, Sanpete, Utah	20 Jun 1957 — WANKE, Karin Maria	
2 M	WHITLOCK, Ray Allen	12 Sep 1934 — Manti, Sanpete, Utah	2 Apr 1958 — PETERSON, Norma Jane	
3 M	WHITLOCK, Wesley "B"	19 Mar 1937 — Manti, Sanpete, Utah	28 Nov 1958 — CHRISTIANSEN, Sandra Lucile	
4 F	WHITLOCK, Shannon "T"	1 Sep 1939 — Manti, Sanpete, Utah	30 Apr 1960 — MATHIS, Gerald Wallace	
5				

LAWRENCE WHITLOCK (Deceased) attended Gunnison, Utah High School and L.D.S. Business College at Salt Lake City, Utah. THELMA BRAITHWAITE BOWN lives at 1032 Lincoln Street, Salt Lake City, Utah. Previously Wyoming. Attended Manti, Utah High School & Brigham Young University, Provo, Utah. Two-year Normal Degree. Homemaker. Previously employed as school teacher & nurse at nursing home. Hobbies are tending small children; piecing & quilting quilts. Served L.D.S. Church as teacher in Relief Society. Taught in all church organizations.

Family No. 4.6.6.1

HUSBAND WHITLOCK, Rodney Lawrence

Born 15 Jun 1933 Place Manti, Sanpete, Utah

Marr 20 Jun 1957 Place Manti, Sanpete, Utah

Died _____ Place _____ Bur _____

HUSBAND'S FATHER WHITLOCK, Lawrence HUSBAND'S MOTHER BOWN, Thelma Braithwaite

HUSBAND'S OTHER WIVES

WIFE WANKE, Karin Maria

Born 7 May 1939 Place Breslau, East Germany

Died _____ Place _____ Bur _____

WIFE'S FATHER WANKE, Hemlut Johann Paul WIFE'S MOTHER BRAEULICK, Elisabeth Maria

WIFE'S OTHER HUSBANDS

SEX M F	CHILDREN List each child (whether living or dead) in order of birth Given Names SURNAME	WHEN BORN DAY MONTH YEAR / WHERE BORN	DATE OF FIRST MARRIAGE / TO WHOM	WHEN DIED DAY MONTH YEAR
1 F	WHITLOCK, Pamela Maria	8 Jun 1958 / Salt Lake City, SL, Utah	20 Aug 1976 / JOHNSON, Kirk	
2 M	WHITLOCK, Harold Rodney	31 Jan 1960 / Salt Lake City, SL, Utah		
3 M	WHITLOCK, Ryan Lawrence	3 May 1963 / Salt Lake City, SL, Utah		
4 M	WHITLOCK, Darren Paul	20 Dec 1966 / Salt Lake City, SL, Utah		
5 F	WHITLOCK, Kimberly Elisabeth	16 Nov 1972 / Salt Lake City, SL, Utah		

RODNEY LAWRENCE WHITLOCK lives at 1526 Ramona Avenue, Salt Lake City, Utah 84105. Attended Manti, Utah High School, Snow College, Ephraim, Utah; Utah State University, Logan, Utah. Employed by Utah State Road Commission, Salt Lake City, Utah. Served in U.S. military service. Hobbies are outdoor camping, hunting, fishing, Boy Scout work. Served L.D.S. Church as Elder's leader; Scouting and M.I.A. president. KARIN MARIA WANKE came to U.S.A. in 1953. Attended school in Salt Lake City, Utah. Homemaker. Hobbies are art and sewing. Served L.D.S. Church in Primary and Relief Society.

Family No. 4.6.6.2

HUSBAND WHITLOCK, Ray Allen

Born 12 Sep 1934 Place Manti, Sanpete, Utah

Marr. 7 Jun 1958 Place Manti, Sanpete, Utah

Died Place Bur.

HUSBAND'S FATHER WHITLOCK, Lawrence HUSBAND'S MOTHER BOWN, Thelma Braithwaite

HUSBAND'S OTHER WIVES

WIFE PETERSON, Norma Jane

Born 7 Jun 1934 Place Mt. Pleasant, Sanpete, Utah

Died Place Bur.

WIFE'S FATHER PETERSON, Jewel Marcus WIFE'S MOTHER DRAPER, Gladys Hannah

WIFE'S OTHER HUSBANDS

SEX M F	CHILDREN List each child (whether living or dead) in order of birth — Given Names SURNAME	WHEN BORN DAY MONTH YEAR — WHERE BORN	DATE OF FIRST MARRIAGE — TO WHOM	WHEN DIED DAY MONTH YEAR
1 F	WHITLOCK, Cynthia Jane	31 May 1961 — San Diego, California		
2 F	WHITLOCK, Julie Ann	14 Sep 1963 — San Diego, California		
3 M	WHITLOCK, David Ray	8 Nov 1965 — San Diego, California		
4				

RAY ALLEN WHITLOCK lives at Alpine, Utah. Previously Calif. Attended Manti, Utah High School. Active in playing ball. Attended Snow College, Ephraim, Utah; Brigham Young University, Provo, Utah; U.C.L.A., San Diego, Calif. Master's Degree. Working towards Doctor's Degree. Employed by Jordan School District, Salt Lake City, Utah. Previously principal in schools in San Diego, California. Served U.S. Army. Interests are Seventies & home and all activities of missionaries. Served L.D.S. Southwest Indian Mission. Also served in many church assignments. NORMA JANE PETERSON attended schools in Mt. Pleasant, Utah. Attended Snow College and University of Utah. Employed as school teacher in Jordan School District. Previously taught in schools in San Diego, California, in all types of L.D.S. Church activities. Hobbies are sewing and all home activities.

Family No. 4.6.6.3

HUSBAND WHITLOCK, Wesley "B"

Born 19 Mar 1937 Place Manti, Sanpete, Utah

Marr. 28 Nov 1958 Place Manti, Sanpete, Utah

Died ____ Place ____ Bur. ____

HUSBAND'S FATHER WHITLOCK, Lawrence HUSBAND'S MOTHER BOWN, Thelma Braithwaite

HUSBAND'S OTHER WIVES

WIFE CHRISTIANSEN, Sandra Lucile

Born 24 Aug 1938 Place Mayfield, Sanpete, Utah

Died ____ Place ____ Bur. ____

WIFE'S FATHER CHRISTIANSEN, James Udell WIFE'S MOTHER PETERSEN, Ruth Lillian

WIFE'S OTHER HUSBANDS

SEX M F	CHILDREN List each child (whether living or dead) in order of birth — Given Names — SURNAME	WHEN BORN DAY MONTH YEAR / WHERE BORN	DATE OF FIRST MARRIAGE / TO WHOM	WHEN DIED DAY MONTH YEAR
1 F	WHITLOCK, Susan Kaye	15 Oct 1959 / Mt. Pleasant,Snpt,Utah		
2	WHITLOCK, Kelly Jean	14 Dec 1961 / Salt Lake City, SL, Utah		
3 M	WHITLOCK, Roger Wesley	10 May 1966 / Salt Lake City, SL, Utah		
4 F	WHITLOCK, Lisa Lynn	17 Oct 1970 / Salt Lake City, SL, Utah		
5				

WESLEY "B" WHITLOCK lives at 3671 West Kewanee Drive, Granger, Utah. Attended Manti, Utah High School. Active basketball. Attended Snow College, Ephraim, Utah. Active basketball. Attended Utah State University, Logan, Utah. School Teacher Degree. Employed by Granite School District as teacher in Kearns, Utah. Served U.S. Armed Forces. Hobbies are golfing, fishing and hunting. Served L.D.S. Church in Sunday School superintendency and many other positions. SANDRA LUCILE CHRISTIANSEN attended Manti, Utah High School and Snow College, Ephraim, Utah. Active in sports and playing piano. Teaches piano. Hobby is sewing. Served L.D.S. Church as pianist in all church activities.

Family No. 4.6.6.4

HUSBAND MATHIS, Gerald Wallace

Born 4 Oct 1931 Place St. George, Utah

Marr 30 Apr 1960 Place Manti, Sanpete, Utah

Died ____ Place ____ Bur ____

HUSBAND'S FATHER MATHIS,Carl Miles HUSBAND'S MOTHER SORENSEN, Florence

HUSBAND'S OTHER WIVES

WIFE WHITLOCK, Shannon "T"

Born 1 Sep 1939 Place Manti, Sanpete, Utah

Died ____ Place ____ Bur. ____

WIFE'S FATHER WHITLOCK, Lawrence WIFE'S MOTHER BOWN, Thelma Braithwaite

WIFE'S OTHER HUSBANDS

SEX M F	CHILDREN List each child (whether living or dead) in order of birth — Given Names — SURNAME	WHEN BORN DAY MONTH YEAR / WHERE BORN	DATE OF FIRST MARRIAGE / TO WHOM	WHEN DIED DAY MONTH YEAR
1	MATHIS, Stacy	17 Jan 1965 / Las Vegas, Nevada		
2	MATHIS, Nicole	30 Apr 1968 / Las Vegas, Nevada		

GERALD WALLACE MATHIS lives at 6309 Factor Avenue, Las Vegas, Nevada. Attended Salt Lake City Utah and California schools. Self-employed as Certified Public Accountant in Las Vegas, Nevada. Served U.S. Armed Forces. Hobbies are golf and many sports. SHANNON "T" WHITLOCK previously lived Utah. Attended Manti, Utah High School. Active as cheer leader, dancing, music. Attended Snow College, Ephraim, Utah. Active as cheer leader, dancing. Attended University of Utah, Salt Lake City, Utah. Employed as personal secretary in office in Las Vegas, Nev. Hobbies are dancing, piano, skiing. Served L.D.S. Church as teacher in organizations. Honored as queen in parades, singing and playing piano.

Family No. 4.6.7

HUSBAND BOWN, Robert Braithwaite (Insurance salesman)

Born 9 May 1908 Place Manti, Sanpete, Utah

Marr 11 Sep 1930 Place Manti, Sanpete, Utah

Died Place Bur

HUSBAND'S FATHER BOWN, Hyrum HUSBAND'S MOTHER BRAITHWAITE, Isabella

HUSBAND'S OTHER WIVES

WIFE LARSEN, Clara Vilate

Born 12 Feb 1906 Place Mayfield, Sanpete, Utah

Died Place Bur

WIFE'S FATHER LARSEN, Albert Franklin WIFE'S MOTHER SORENSEN, Josephine

WIFE'S OTHER HUSBANDS

F / M / I	CHILDREN (list each child whether living or dead in order of birth) Given Names SURNAME	WHEN BORN DAY MONTH YEAR / WHERE BORN	DATE OF FIRST MARRIAGE / TO WHOM	WHEN DIED DAY MONTH YEAR
1 M	BOWN, Robert Clair	12 Apr 1931 / Manti, Sanpete, Utah	11 Jul 1952 / TAYLOR, Frances	
2 M	BOWN, Keith Donnell	12 Apr 1932 / Manti, Sanpete, Utah	8 Jun 1956 / MARBLE, Delora	
3 M	BOWN, Howard Jene	2 May 1933 / Manti, Sanpete, Utah	31 Jan 1955 / ANDERSON, Mavis Claudette	
4				

Family No. 4.6.8

HUSBAND HIGHAM, Edmond William (Chicken Hatchery Worker)

Born 5 Sep 1908 Place Centerfield, Sanpete, Utah

Marr 1 Oct 1941 Place Manti, Sanpete, Utah

Died Place Bur

HUSBAND'S FATHER HIGHAM, Albert Edmond HUSBAND'S MOTHER CHILDS, Florence

HUSBAND'S OTHER WIVES

WIFE BOWN, Elaine Braithwaite

Born 12 Apr 1911 Place Manti, Sanpete, Utah

Died Place Bur

WIFE'S FATHER BOWN, Hyrum WIFE'S MOTHER BRAITHWAITE, Isabella

WIFE'S OTHER HUSBANDS

F / M / I	CHILDREN (list each child whether living or dead in order of birth) Given Names SURNAME	WHEN BORN DAY MONTH YEAR / WHERE BORN	DATE OF FIRST MARRIAGE / TO WHOM	WHEN DIED DAY MONTH YEAR
1 M	HIGHAM, David William	22 Feb 1948 / Payson, Utah, Utah		
2				

Family No. 4.6.9

HUSBAND BOWN, Lucien Braithwaite

Born 30 Mar 1914 Place Manti, Sanpete, Utah

Marr. 12 Sep 1934 Place Manti, Sanpete, Utah

Died ____ Place ____ Bur. ____

HUSBAND'S FATHER BOWN, Hyrum HUSBAND'S MOTHER BRAITHWAITE, Isabella

HUSBAND'S OTHER WIVES

WIFE BUCHANAN, Edith

Born 27 Oct 1910 Place Manti, Sanpete, Utah

Died ____ Place ____ Bur. ____

WIFE'S FATHER BUCHANAN, Ramona WIFE'S MOTHER NIELSEN, Annie Margret

WIFE'S OTHER HUSBANDS

SEX M F	CHILDREN List each child (whether living or dead) in order of birth Given Names SURNAME	WHEN BORN DAY MONTH YEAR / WHERE BORN	DATE OF FIRST MARRIAGE / TO WHOM	WHEN DIED DAY MONTH YEAR
1 M	(Adopted by Lucien Bown) BUCHANAN, Mickey	29 Nov 1928		
2				

LUCIEN BRAITHWAITE BOWN lives at P. O. Box 7, Chester, Utah. Attended Manti, Utah High School & Snow College. Other education: New York Institute Photography. Self-employed. Previously store owner. Served in U.S. Armed Forces. Served L.D.S. Church as Elder's Quorum president; High Priest group leader; ward clerk. His magazine and calendar photos used all over the world. Many church magazine covers.

Family No. 4.6.10

HUSBAND BOWN, Glen Braithwaite (Teacher-Audiometrist)

Born 15 Mar 1917 Place Manti, Sanpete, Utah

Marr. 30 Nov 1944 Place Seattle, King, Washington

Died ____ Place ____ Bur ____

HUSBAND'S FATHER BOWN, Hyrum HUSBAND'S MOTHER BRAITHWAITE, Isabella

HUSBAND'S OTHER WIVES (2) HUDSON, Henrietta 29 May 1953

WIFE (1) MATTESON, Helena

Born 16 Jul 1913 Place ____

Died ____ Place ____ Bur ____

WIFE'S FATHER ____ WIFE'S MOTHER ____

WIFE'S OTHER HUSBANDS (1) KLEIN, Nicholas

Family No. 4.6.10a

HUSBAND BOWN, Glen Braithwaite (Teacher-audiometrist)

Born 15 Mar 1917 Place Manti, Sanpete, Utah

Marr 29 May 1953 Place Salt Lake City, Salt Lake, Utah

Died ____ Place ____ Bur. ____

HUSBAND'S FATHER BOWN, Hyrum HUSBAND'S MOTHER BRAITHWAITE, Isabella

HUSBAND'S OTHER WIVES (1) MATTESON, Helena 30 Nov 1944 (div)

WIFE (2) HUDSON, Henrietta

Born 22 Apr 1921 Place Cardston, Alberta, Canada

Died ____ Place ____ Bur. ____

WIFE'S FATHER HUDSON, Edgar George WIFE'S MOTHER GIFFORD, Sarah Caroline

WIFE'S OTHER HUSBANDS ____

SEX M F	CHILDREN (List each child (whether living or dead) in order of birth) Given Names SURNAME	WHEN BORN DAY MONTH YEAR / WHERE BORN	DATE OF FIRST MARRIAGE / TO WHOM	WHEN DIED DAY MONTH YEAR
1 F	BOWN, Susan Marie	9 Nov 1954 / Long Beach, L-Angl,California		
2 F	BOWN, Shelley Ann	18 Jul 1958 / Eureka, Hmbldt, California		
3 F	BOWN, Holly Kaye	19 Dec 1959 / Eureka,Hmbldt, California		
4				

LYNESS ROLAND BRAITHWAITE

ANE CHRISTINE LARSEN BOUBERG AND
LYNESS ROLAND BRAITHWAITE

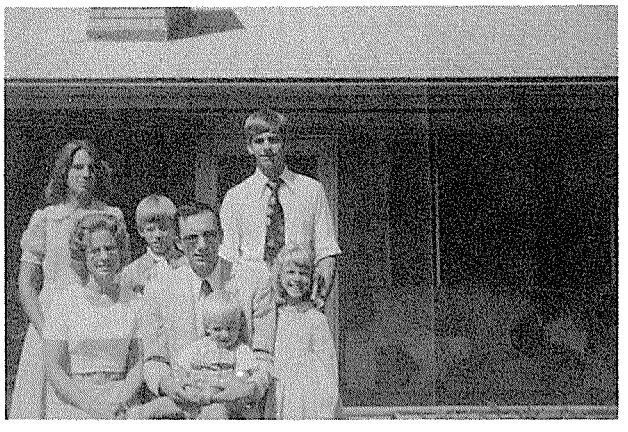

FAMILY OF LEONARD DALE AND NANCY DEPUTY BRAITHWAITE
L to R: (back row) Chris, Russ, Steve
(front row) Nancy, L. Dale holding
Jeffrey, Becky

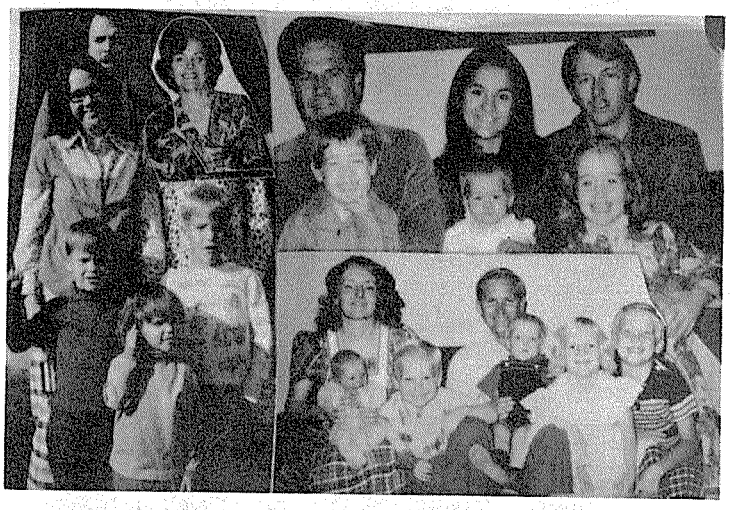

FAMILY OF ROBERT "W" AND LAURA ELAINE TOLAND JONES
L to R: (Picture inserted on Left) (Back row) Robert Kennedy III, Elaine Jones. (Middle row) Susan Kennedy. (Front row) David, Maria and Adam Kennedy. (Picture on Top Right) (Back row) Robert "W" Jones, Glenna Monson, Stuart Monson (Front row) Jeffery, Rita, and Cristine Monson. (Picture on Bottom Right) (Back row) Gwenda Jones, Dayle Jones. (Front row) Royden, Ricky, Ron Garren, Rachelle, and Jim Jones.

Family No. 4.7

HUSBAND BRAITHWAITE, Lyness Roland

Born 16 Sep 1874 Place Manti, Sanpete, Utah

Marr 16 Feb 1898 Place Manti, Sanpete, Utah

Died 1 May 1949 Place Spanish Fork, Utah, Utah Bur. 4 May 1949,Spanish Fork,Utah,Uta

HUSBAND'S FATHER BRAITHWAITE, Robert HUSBAND'S MOTHER BEEMUS, Harriet Amelia

HUSBAND'S OTHER WIVES

WIFE BOUBERG, Ane Christine Larsen

Born 5 Dec 1880 Place Snedsted, Thstd, Denmark

Died 3 Nov 1964 Place Spanish Fork, Utah,Utah Bur. 6 Nov 1964 Spanish Fork,Utah,Utah

WIFE'S FATHER BOUBERG, Mogens Christian Larsen WIFE'S MOTHER KROGH, Kirstine Andersen

WIFE'S OTHER HUSBANDS

SEX M F	CHILDREN List each child (whether living or dead) in order of birth Given Names SURNAME	WHEN BORN DAY MONTH YEAR / WHERE BORN	DATE OF FIRST MARRIAGE / TO WHOM	WHEN DIED DAY MONTH YEAR
1 M	BRAITHWAITE, Eugene	25 Nov 1898 / Manti, Sanpete, Utah	28 Jan 1920 / SCHRAMM, Ruby Lilly	
2 M	BRAITHWAITE, Wallace Ira	22 Feb 1901 / Spanish Fork, Utah, Utah	14 Sep 1921 / ROSLEY, Mazella	
3 F	BRAITHWAITE, Lilly Lucille	13 Mar 1903 / Spanish Fork, Utah, Utah	6 Jun 1923 / GOMEZ, Joseph B.	
4 F	BRAITHWAITE, Laura	23 Jul 1905 / Spanish Fork, Utah, Utah	3 Oct 1925 / TOLAND, Lee Warren	
5 F	BRAITHWAITE, Myrtle	24 Oct 1907 / Spanish Fork, Utah, Utah	1 Sep 1926 / BRADFORD, Lewis Sylvester	
6 M	BRAITHWAITE, Leonard "R"	30 Apr 1910 / Spanish Fork, Utah, Utah	21 Apr 1933 / COX, Violet Naomi	
7 M	BRAITHWAITE, Harold	26 Mar 1913 / Spanish Fork, Utah, Utah	24 Mar 1946 / RANKIN, Joyce Craig	
8 M	BRAITHWAITE, Henry Elmo	16 Jul 1915 / Spanish Fork, Utah, Utah		
9			#5 Myrtle md (2) 3 Jul 1935 VINCENT, Standley	

Family No. 4.7.1

HUSBAND BRAITHWAITE, Eugene (Electrician)

Born 25 Nov 1898 Place Manti, Sanpete, Utah

Marr 28 Jan 1920 Place Manti, Sanpete, Utah

Died Place Bur.

HUSBAND'S FATHER BRAITHWAITE, Lyness Rowland HUSBAND'S MOTHER BOUBERG, Anne Christine

HUSBAND'S OTHER WIVES

WIFE SCHRAMM, Ruby Lilly

Born 15 Mar 1900 Place Payson, Utah, Utah

Died Place Bur.

WIFE'S FATHER SCHRAMM, Ferdinand August WIFE'S MOTHER SCHWAB, Pauline Wilhelmine

WIFE'S OTHER HUSBANDS

SEX M F	CHILDREN List each child (whether living or dead) in order of birth: Given Names SURNAME	WHEN BORN DAY MONTH YEAR / WHERE BORN	DATE OF FIRST MARRIAGE / TO WHOM	WHEN DIED DAY MONTH YEAR
1 M	BRAITHWAITE, Eugene Glen	9 Nov 1920 / Payson, Utah, Utah	13 May 1944 / KOPP, Genevieve	
2 M	BRAITHWAITE, Don "L"	18 May 1922 / Payson, Utah, Utah	12 Dec 1945 / JOHNSON, Norma	
3 F	BRAITHWAITE, Ruby Marie	30 Nov 1926 / Dividend, Utah, Utah	8 Oct 1945 / (1) MUNSON, William Richard	
4 F	BRAITHWAITE, Anna Mae	1 Sep 1929 / Payson, Utah, Utah	15 Oct 1947 / (1) BEARNSON, Samuel Lynn	
5 F	BRAITHWAITE, Mary Lou	30 Nov 1936 / Payson, Utah, Utah	22 Jul 1955 / DALEY, David Gerald	
6				

#3 Ruby Marie md (2) 21 Nov 1955 SIMMONS, Kenneth Pau

#4 Anna Mae md (2) 12 Dec 1956 SCHROEMGES, Jean Pierre Gustave

Family No. 4.7.1.1

HUSBAND BRAITHWAITE, Eugene Glen

Born 9 Nov 1920 Place Payson, Utah, Utah

Marr 13 May 1944 Place Santa Ana, Orange, California

Died Place Bur

HUSBAND'S FATHER BRAITHWAITE, Eugene HUSBAND'S MOTHER SCHRAMM, Ruby Lilly

HUSBAND'S OTHER WIVES

WIFE KOPP, Genevieve

Born 17 Dec 1918 Place Oakland, Alameda, California

Died Place Bur

WIFE'S FATHER KOPP, Herman John WIFE'S MOTHER FACKRELL, Clarissa Hoyt

WIFE'S OTHER HUSBANDS

SEX M F	CHILDREN List each child (whether living or dead) in order of birth: Given Names SURNAME	WHEN BORN DAY MONTH YEAR / WHERE BORN	DATE OF FIRST MARRIAGE / TO WHOM	WHEN DIED DAY MONTH YEAR
1 F	BRAITHWAITE, Mary Adele	18 Apr 1945 / Los Angeles, LA, California	16 Apr 1966 / BLACK, James Nathan Jr.	
2 M	BRAITHWAITE, Eugene Glen Jr.	14 Sep 1947 / Payson, Utah, Utah	2 Oct 1969 / TAYLOR, Norma	
3 M	BRAITHWAITE, John Herman	16 Apr 1951 / Provo, Utah, Utah		
4 F	BRAITHWAITE, Anne	7 Oct 1955 / Denver, Denver, Colorado		
5 M	BRAITHWAITE, Timothy Kopp	23 May 1959 / Denver, Denver, Colorado		
6				

Family No. 4.7.1.1.2

HUSBAND BRAITHWAITE, Eugene Glen Jr.

Born 14 Sep 1947 Place Payson, Utah, Utah

Marr 2 Oct 1969 Place Manti, Sanpete, Utah

Died Place Bur.

HUSBAND'S FATHER BRAITHWAITE, Eugene Glen HUSBAND'S MOTHER KOPP, Genevieve

HUSBAND'S OTHER WIVES

WIFE TAYLOR, Norma

Born 2 May 1947 Place Payson, Utah, Utah

Died Place Bur.

WIFE'S FATHER TAYLOR, Francis Brigham WIFE'S MOTHER PARRY, Lois

WIFE'S OTHER HUSBANDS

Family No. 4.7.1.2

HUSBAND BRAITHWAITE, Don "L"

Born 18 May 1922 Place Payson, Utah, Utah

Marr 12 Dec 1945 Place Logan, Cache, Utah

Died Place Bur.

HUSBAND'S FATHER BRAITHWAITE, Eugene HUSBAND'S MOTHER SCHRAMM, Ruby Lilly

HUSBAND'S OTHER WIVES

WIFE JOHNSON, Norma

Born 7 Aug 1923 Place Benjamin, Utah, Utah

Died Place Bur.

WIFE'S FATHER JOHNSON, Alma Joel WIFE'S MOTHER SELIN, Ruth Elizabeth

WIFE'S OTHER HUSBANDS

SEX M F	CHILDREN List each child (whether living or dead) in order of birth — Given Names SURNAME	WHEN BORN DAY MONTH YEAR / WHERE BORN	DATE OF FIRST MARRIAGE / TO WHOM	WHEN DIED DAY MONTH YEAR
1 F	BRAITHWAITE, Jo Ann	30 Oct 1946 / Payson, Utah, Utah	14 Sep 1968 / KUNZLER, Samuel Walter	
2 M	BRAITHWAITE, David Don	23 Jul 1948 / Payson, Utah, Utah	14 Sep 1974 / BARNARDS, Lani Michelle	
3 F	BRAITHWAITE, Nila Kaye	10 Mar 1951 / Huron, Bttle, So. Dakota	16 Jun 1972 / FORSBERG, Karlan Clarence	
4 M	BRAITHWAITE, Norval "J"	17 Feb 1952 / Payson, Utah, Utah	16 Aug 1974 / BAIN, Carol Jo	
5 M	BRAITHWAITE, Fred "A"	30 Mar 1955 / Richfield, Sevier, Utah	10 Apr 1976 / HOLMES, Kathy	
6 M	BRAITHWAITE, Barry "S"	9 Feb 1957 / Richfield, Sevier, Utah		
7				

DON "L" BRAITHWAITE lives at Rt. 2, Box 91, Brigham City, Utah, 84302. Attended Payson, Utah High School. Active hunting and fishing. Attended Brigham Young University, Provo, Utah. B.S. Degree. Other education: Utah Tech College, real estate and appraising. Employed by Soil Conservation Service, Tooele, Utah. Served U.S. Army. Hobbies are hunting and fishing. Served LDS Church as president in Seventies. Member Soil Conservation Society of America. Received outstanding award in Soil Conservation Services 1973.

Family No. 4.7.1.2.1

HUSBAND KUNZLER, Samuel Walter

Born _____ Place _____

Marr 14 Sep 1968 Place _____

Died _____ Place _____ Bur _____

HUSBAND'S FATHER KUNZLER, Walter HUSBAND'S MOTHER EVANS, Josie Mae

HUSBAND'S OTHER WIVES

WIFE BRAITHWAITE, Jo Ann

Born 30 Oct 1946 Place Payson, Utah, Utah

Died _____ Place _____ Bur _____

WIFE'S FATHER BRAITHWAITE, Don "L" WIFE'S MOTHER JOHNSON, Norma

WIFE'S OTHER HUSBANDS

SEX M F	CHILDREN (List each child (whether living or dead) in order of birth) Given Names SURNAME	WHEN BORN DAY MONTH YEAR / WHERE BORN	DATE OF FIRST MARRIAGE / TO WHOM	WHEN DIED DAY MONTH YEAR
1 F	KUNZLER, Kari Kaye	17 July 1969		
2 F	KUNZLER, Kristi Lynn	4 May 1971		
3 F	KUNZLER, Steffanie Ann	5 Sep 1975		
4				

Family No. 4.7.1.2.2

HUSBAND BRAITHWAITE, David Don

Born 23 Jul 1948 Place Payson, Utah, Utah

Marr 14 Sep 1974 Place _____

Died _____ Place _____ Bur _____

HUSBAND'S FATHER BRAITHWAITE, Don "L" HUSBAND'S MOTHER JOHNSON, Norma

HUSBAND'S OTHER WIVES

WIFE BARNARDS, Lani Michelle

Born _____ Place _____

Died _____ Place _____ Bur _____

WIFE'S FATHER BARNARDS, Le Grand Meyer WIFE'S MOTHER WEIDNER, Myrtle Ester

WIFE'S OTHER HUSBANDS

SEX M F	CHILDREN (List each child (whether living or dead) in order of birth) Given Names SURNAME	WHEN BORN DAY MONTH YEAR / WHERE BORN	DATE OF FIRST MARRIAGE / TO WHOM	WHEN DIED DAY MONTH YEAR
1 F	BRAITHWAITE, Emily (Twin)	12 Nov 1975		
2 F	BRAITHWAITE, Kirstin (Twin)	12 Nov 1975		
3 M	BRAITHWAITE, William David	26 Oct 1976		
4				

Family No. 4.7.1.2.3

HUSBAND FORSBERG, Karlan Clarence

Born _____ Place _____

Marr 16 Jun 1972 Place _____

Died _____ Place _____ Bur _____

HUSBAND'S FATHER FORSBERG, Clarence William HUSBAND'S MOTHER WILLIAMS, Norma Rene

HUSBAND'S OTHER WIVES

WIFE BRAITHWAITE, Nila Kaye

Born 10 Mar 1951 Place Huron, Bttle, South Dakota

Died _____ Place _____ Bur. _____

WIFE'S FATHER BRAITHWAITE, Don "L" WIFE'S MOTHER JOHNSON, Norma

WIFE'S OTHER HUSBANDS

SEX M/F	CHILDREN (List each child (whether living or dead) in order of birth) Given Names SURNAME	WHEN BORN DAY MONTH YEAR / WHERE BORN	DATE OF FIRST MARRIAGE / TO WHOM	WHEN DIED DAY MONTH YEAR
1 M	FORSBERG, Karlan	28 Oct 1973		
2 F	FORSBERG, Christina Kaye	18 Mar 1976		
3				

Family No. 4.7.1.2.4

HUSBAND BRAITHWAITE, Norval "J"

Born 17 Feb 1952 Place Payson, Utah, Utah

Marr 16 Aug 1974 Place _____

Died _____ Place _____ Bur _____

HUSBAND'S FATHER BRAITHWAITE, Don "L" HUSBAND'S MOTHER JOHNSON, Norma

HUSBAND'S OTHER WIVES

WIFE BAIN, Carol Jo

Born _____ Place _____

Died _____ Place _____ Bur. _____

WIFE'S FATHER BAIN, Melvin Ralph WIFE'S MOTHER DILLARD, Carol Joyce

WIFE'S OTHER HUSBANDS

SEX M/F	CHILDREN (List each child (whether living or dead) in order of birth) Given Names SURNAME	WHEN BORN DAY MONTH YEAR / WHERE BORN	DATE OF FIRST MARRIAGE / TO WHOM	WHEN DIED DAY MONTH YEAR
1 F	BRAITHWAITE, Crystal Ann	17 Jan 1976		

Family No. 4.7.1.2.5

HUSBAND BRAITHWAITE, Fred "A"

Born 30 Mar 1955 Place Richfield, Sevier, Utah

Marr 10 Apr 1976 Place _____

Died _____ Place _____ Bur _____

HUSBAND'S FATHER BRAITHWAITE, Don "L" HUSBAND'S MOTHER JOHNSON, Norma

HUSBAND'S OTHER WIVES

WIFE HOLMES, Kathy

Born _____ Place _____

Died _____ Place _____ Bur _____

WIFE'S FATHER HOLMES, George Wendell Jr. WIFE'S MOTHER COLEMAN, Charlene

WIFE'S OTHER HUSBANDS

SEX M/F	CHILDREN (List each child (whether living or dead) in order of birth) Given Names SURNAME	WHEN BORN DAY MONTH YEAR / WHERE BORN	DATE OF FIRST MARRIAGE / TO WHOM	WHEN DIED DAY MONTH YEAR
1 F	BRAITHWAITE, Misty Lee	7 Nov 1976		
2				

Family No. 4.7.1.5

HUSBAND DALEY, David Gerald (Surveyor)

Born 13 Mar 1937 Place Wolcott, Eagle, Colorado

Marr 22 Jul 1955 Place Payson, Utah, Utah

Died Place Bur

HUSBAND'S FATHER DALEY, Jessie Jean HUSBAND'S MOTHER DANIELS, Harriet

HUSBAND'S OTHER WIVES

WIFE BRAITHWAITE, Mary Lou

Born 30 Nov 1936 Place Payson, Utah, Utah

Died Place Bur

WIFE'S FATHER BRAITHWAITE, Eugene WIFE'S MOTHER SCHRAMM, Ruby Lilly

WIFE'S OTHER HUSBANDS

SEX M F	CHILDREN List each child (whether living or dead) in order of birth: Given Names SURNAME	WHEN BORN DAY MONTH YEAR / WHERE BORN	DATE OF FIRST MARRIAGE / TO WHOM	WHEN DIED DAY MONTH YEAR
1 M	DALEY, Dean Gerald	24 Apr 1956 Payson, Utah, Utah		
2 F	DALEY, Denise	13 Dec 1957 Globe, Gila, Arizona		
3 F	DALEY, Darlene	25 Feb 1960 Payson, Utah, Utah		
4 M	DALEY, Bradly David	24 Feb 1961 Payson, Utah, Utah		
5 F	DALEY, Tracey Lou	9 Aug 1966 Willows, Glenn, California		

Family No. 4.7.2

HUSBAND BRAITHWAITE, Wallace Ira

Born 22 Feb 1901 Place Spanish Fork, Utah, Utah

Marr 14 Sep 1921 Place Salt Lake City, Salt Lake, Utah

Died Place Bur

HUSBAND'S FATHER BRAITHWAITE, Lyness Roland HUSBAND'S MOTHER BOUBERG, Ane Christine Larsen

HUSBAND'S OTHER WIVES

WIFE ROSLEY, Mazella

Born 3 Dec 1903 Place Vineyard, Utah, Utah

Died Place Bur

WIFE'S FATHER ROSLEY, Henry Samuel WIFE'S MOTHER CHATWIN, Arletta Serena

WIFE'S OTHER HUSBANDS

SEX M F	CHILDREN List each child (whether living or dead) in order of birth: Given Names SURNAME	WHEN BORN DAY MONTH YEAR / WHERE BORN	DATE OF FIRST MARRIAGE / TO WHOM	WHEN DIED DAY MONTH YEAR
1 M	BRAITHWAITE, Gerald "P"	9 Sep 1923 Spanish Fork, Utah, Utah	28 Jun 1946 FINCH, Nadine (Div)	
2 M	BRAITHWAITE, Wallace Blaine	18 May 1925 Spanish Fork, Utah, Utah	14 Jan 1947 PARK, Valene	
3 F	BRAITHWAITE, Betty La Rue	24 Jan 1928 Genola, Utah, Utah	10 Apr 1944 HEAPS, Gerald Alvy	
4 M	BRAITHWAITE, Keith Arnold	17 Jul 1935 Spanish Fork, Utah, Utah	8 Mar 1962 PEDERSEN, Karen	
5 M	BRAITHWAITE, Larry "J"	6 May 1937 Salt Lake City, SL, Utah	27 Apr 1955 CORDELL, Constance Marlene	
6			#1 Gerald md (2) 2 Jul 1948 CHRISTENSEN, Lila May	

Family No. 4.7.2.2

HUSBAND BRAITHWAITE, Wallace Blaine

Born 18 May 1925 Place Spanish Fork, Utah, Utah

Marr 14 Jan 1947 Place Las Vegas, Clark, Nevada

Died ____ Place ____ Bur. ____

HUSBAND'S FATHER BRAITHWAITE, Wallace Ira HUSBAND'S MOTHER ROSLEY, Mazella

HUSBAND'S OTHER WIVES

WIFE PARK, Valene

Born 26 Nov 1929 Place Nephi, Juab, Utah

Died ____ Place ____ Bur. ____

WIFE'S FATHER PARK, Loran Hugh WIFE'S MOTHER BARNES, Alice Enola

WIFE'S OTHER HUSBANDS

SEX M F	CHILDREN List each child (whether living or dead) in order of birth: Given Names SURNAME	WHEN BORN DAY MONTH YEAR / WHERE BORN	DATE OF FIRST MARRIAGE / TO WHOM	WHEN DIED DAY MONTH YEAR
1 F	BRAITHWAITE, Verna Lee	3 Jan 1949 Payson, Utah, Utah		3 Jan 1949
2 M	BRAITHWAITE, Dennis Blaine	4 Sep 1950 Payson, Utah, Utah		
3 M	BRAITHWAITE, Vernon Kay	20 Mar 1953 Nephi, Juab, Utah		
4				

Family No. 4.7.2.4

HUSBAND BRAITHWAITE, Keith Arnold

Born 17 Jul 1935 Place Spanish Fork, Utah, Utah

Marr 8 Mar 1962 Place Salt Lake City, Salt Lake, Utah

Died ____ Place ____ Bur. ____

HUSBAND'S FATHER BRAITHWAITE, Wallace Ira HUSBAND'S MOTHER ROSLEY, Mazella

HUSBAND'S OTHER WIVES

WIFE PEDERSEN, Karen

Born 16 Jun 1940 Place Salt Lake City, Salt Lake, Utah

Died ____ Place ____ Bur. ____

WIFE'S FATHER PEDERSEN, Oliver Cowdery WIFE'S MOTHER GEDGE, Phoebe Gold

WIFE'S OTHER HUSBANDS

SEX M F	CHILDREN List each child (whether living or dead) in order of birth: Given Names SURNAME	WHEN BORN DAY MONTH YEAR / WHERE BORN	DATE OF FIRST MARRIAGE / TO WHOM	WHEN DIED DAY MONTH YEAR
1 F	BRAITHWAITE, Jillyne	24 Nov 1962 Aurora,White,St.Louis,Minn.		
2 M	BRAITHWAITE, Richard Keith	8 Feb 1964 Granger, Salt Lake, Utah		
3 M	BRAITHWAITE, Karl Layne	26 Apr 1966 Granger, Salt Lake, Utah		
4 M	BRAITHWAITE, Wayne Nolan	6 Sep 1968 Granger, Salt Lake, Utah		
5 M	BRAITHWAITE, Reed Rowland	27 Mar 1972 Granger, Salt Lake, Utah		
6				

Family No. 4.7.4.?

HUSBAND JONES, Robert "W"

Born 9 Aug 1926 Place Lehi, Utah, Utah

Marr 8 Nov 1946 Place Salt Lake City, Salt Lake, Utah

Died Place Bur

HUSBAND'S FATHER JONES, William Lional HUSBAND'S MOTHER HOLT, Sarah Hazel

HUSBAND'S OTHER WIVES

WIFE TOLAND, Laura Elaine

Born 16 Jan 1929 Place Spanish Fork, Utah, Utah

Died Place Bur

WIFE'S FATHER TOLAND, Lee Warren WIFE'S MOTHER BRAITHWAITE, Laura

WIFE'S OTHER HUSBANDS

SEX M/F	CHILDREN (List each child (whether living or dead) in order of birth) Given Names SURNAME	WHEN BORN DAY MONTH YEAR / WHERE BORN	DATE OF FIRST MARRIAGE / TO WHOM	WHEN DIED DAY MONTH YEAR
1 M	JONES, Dayle "R"	22 Jan 1948 / Elko, Elko, Nevada	9 Sep 1966 / GROW, Gwenda Marie	
2 F	JONES, Susen Lucille	5 Sep 1949 / Elko, Elko, Nevada	22 Nov 1969 / KENNEDY, Robert III	
3 F	JONES, Glennis	5 Jan 1951 / Elko, Elko, Nevada	22 Aug 1970 / MONSON, Stuart Raymond	

LAURA ELAINE TOLAND JONES lives at 8110 East Edgemont, Scottsdale, Arizona 85257. Previously Nevada and Washington. Attended Carlin High School. Active in golf, swimming, jogging. Hobbies are reading, sewing, singing, cooking. Collected on drives for leukemia, cancer. Served L.D.S. Church as MIA secretary, president, teacher; Relief Society counselor, secretary, president, visiting teacher, teacher; Primary teacher; Sunday School librarian; Jr. Sunday School coordinator; stake missionary. Member Pima Golf Club. Golden Gleaner; home nurse.

Family No. 4.7.6

HUSBAND BRAITHWAITE, Leonard "R"

Born 30 Apr 1910 Place Spanish Fork, Utah, Utah

Marr 21 Apr 1933 Place Salt Lake City, Salt Lake, Utah

Died Place Bur

HUSBAND'S FATHER BRAITHWAITE, Lyness Roland HUSBAND'S MOTHER BOUBERG, Ane Christine Larsen

HUSBAND'S OTHER WIVES

WIFE COX, Violet Naomi

Born 28 Oct 1910 Place Provo, Utah, Utah

Died Place Bur

WIFE'S FATHER COX, Walter WIFE'S MOTHER STEVENSON, Mary Ellen Jane

WIFE'S OTHER HUSBANDS

SEX M/F	CHILDREN (List each child (whether living or dead) in order of birth) Given Names SURNAME	WHEN BORN DAY MONTH YEAR / WHERE BORN	DATE OF FIRST MARRIAGE / TO WHOM	WHEN DIED DAY MONTH YEAR
1 M	BRAITHWAITE, Leonard Dale	22 Feb 1934 / Provo, Utah, Utah	7 Jun 1958 / DEPUTY, Nancy	
2 M	BRAITHWAITE, Lee Fred	26 Sep 1936 / Provo, Utah, Utah	12 Jun 1959 / JOHNS, Judith	
3 F	BRAITHWAITE, Ruthmary	26 Jun 1938 / Provo, Utah, Utah	26 Jun 1959 / COLES, Floyd Herschel	
4 F	BRAITHWAITE, Violet Kathleen	17 Oct 1943 / Provo, Utah, Utah	15 Jul 1966 / MARTINEAU, William Owen	
5 F	BRAITHWAITE, Rosemarie	19 Feb 1949 / Provo, Utah, Utah	27 Jun 1969 / NIELSON, James Mark	
6				

Family No. 4.7.6.1

HUSBAND BRAITHWAITE, Leonard Dale

Born 22 Feb 1934 Place Provo, Utah, Utah

Marr 7 Jun 1958 Place Manti, Sanpete, Utah

Died _____ Place _____ Bur. _____

HUSBAND'S FATHER BRAITHWAITE, Leonard R. HUSBAND'S MOTHER COX, Violet Naomi

HUSBAND'S OTHER WIVES

WIFE DEPUTY, Nancy

Born 16 Jun 1937 Place Wilmington, New Castle, Delaware

Died _____ Place _____ Bur. _____

WIFE'S FATHER DEPUTY, Benjamin Charles WIFE'S MOTHER MINER, Gladys

WIFE'S OTHER HUSBANDS

SEX	CHILDREN (List each child (whether living or dead) in order of birth) Given Names SURNAME	WHEN BORN DAY MONTH YEAR / WHERE BORN	DATE OF FIRST MARRIAGE / TO WHOM	WHEN DIED DAY MONTH YEAR
1 M	BRAITHWAITE, Steven Deputy	21 Jun 1959 / Provo, Utah, Utah		
2 F	BRAITHWAITE, Christine	10 Dec 1961 / Provo, Utah, Utah		
3 M	BRAITHWAITE, Russell Deputy	12 Nov 1964 / Provo, Utah, Utah		
4 F	BRAITHWAITE, Rebecca	13 May 1970 / Provo, Utah, Utah		
5 M	BRAITHWAITE, Jeffrey Edmund	14 Jun 1974 / Provo, Utah, Utah		
6				

LEONARD DALE BRAITHWAITE lives at 1950 South 424 East, Orem, Utah. Attended Provo, Utah High School. Active basketball & skiing. Attended Brigham Young University, Provo, Utah. B.A. Degree. Active Athenian Social Unit. Attended Utah State University, Logan, Utah, for post graduate studies. Employed by Alpine School District, Orem, Utah as teacher. Received training as a medic at Fort Sam Houston. Hobbies are tennis, reading, collecting religious and historical books. Little League baseball coach. Democractic delegate for county and state. Precinct chairman. Served L.D.S. Church on mission to Brazil; Sunday School superintendency & teacher; Deacon Quorum advisor; finance clerk; Seventy's president. At present Sunday School teacher. Member & vice-president Credit Union Board. Presently helping write Orem history book.

Family No. 4.7.6.2

HUSBAND BRAITHWAITE, Lee Fred

Born 26 Sep 1936 Place Provo, Utah, Utah

Marr 12 Jun 1959 Place Los Angeles, Los Angeles, California

Died Place Bur

HUSBAND'S FATHER BRAITHWAITE, Leonard "R" HUSBAND'S MOTHER COX, Violet Naomi

HUSBAND'S OTHER WIVES

WIFE JOHNS, Judith

Born 10 Oct 1939 Place Whittier, Los Angeles, California

Died Place Bur

WIFE'S FATHER JOHNS, Harold Graydon WIFE'S MOTHER PINNOCK, Ellis Mable

WIFE'S OTHER HUSBANDS

SEX M F	CHILDREN List each child (whether living or dead) in order of birth: Given Names SURNAME	WHEN BORN DAY MONTH YEAR / WHERE BORN	DATE OF FIRST MARRIAGE / TO WHOM	WHEN DIED DAY MONTH YEAR
1 M	BRAITHWAITE, Brent Lee	3 Mar 1960 Honolulu, Oahu, Hawaii		
2 F	BRAITHWAITE, Lynette Marie	2 Mar 1961 Salt Lake City, SL, Utah		
3 F	BRAITHWAITE, Julee Ann	15 Jul 1962 Salt Lake City, SL, Utah		
4 F	BRAITHWAITE, Ellen	2 Jun 1964 Salt Lake City, SL, Utah		
5 M	BRAITHWAITE, Brian Lee	7 May 1966 Salt Lake City, SL, Utah		
6 M	BRAITHWAITE, Marc Lee	28 Jun 1968 Salt Lake City, SL, Utah		
7 M	BRAITHWAITE, Bruce Lee	11 Aug 1970 Salt Lake City, SL, Utah		
8 M	BRAITHWAITE, Nathan Lee	2 Jan 1973 Salt Lake City, SL, Utah		
9 F	BRAITHWAITE, Cheralyn	5 Apr 1975 Salt Lake City, SL, Utah		
10				

Family No. 4.7.6.3

HUSBAND COLES, Floyd Herschal

Born 22 Apr 1935 Place Groveland, Bnghm, Idaho

Marr 26 Jun 1959 Place Manti, Sanpete, Utah

Died Place Bur

HUSBAND'S FATHER COLES, Herschal Henry HUSBAND'S MOTHER ELISON, Ada

HUSBAND'S OTHER WIVES

WIFE BRAITHWAITE, Ruthmary

Born 26 Jun 1938 Place Provo, Utah, Utah

Died Place Bur

WIFE'S FATHER BRAITHWAITE, Leonard "R" WIFE'S MOTHER COX, Violet Naomi

WIFE'S OTHER HUSBANDS

SEX M F	CHILDREN List each child (whether living or dead) in order of birth: Given Names SURNAME	WHEN BORN DAY MONTH YEAR / WHERE BORN	DATE OF FIRST MARRIAGE / TO WHOM	WHEN DIED DAY MONTH YEAR
1 M	COLES, David Floyd	13 Apr 1960 Provo, Utah, Utah		
2 F	COLES, Mary Louise	20 Feb 1965 Provo, Utah, Utah		
3 M	COLES, Kenneth Paul	15 Feb 1972 Cedar City, Iron, Utah		

Family No. 4.6.6.4

HUSBAND MARTINEAU, William Owen

Born 17 Jun 1944 Place Colonia Pacheco, Chihuahua, Mexico

Marr 15 Jul 1966 Place Salt Lake City, Salt Lake, Utah

Died ____ Place ____ Bur ____

HUSBAND'S FATHER MARTINEAU, Leland HUSBAND'S MOTHER ____

HUSBAND'S OTHER WIVES

WIFE BRAITHWAITE, Violet Kathleen

Born 17 Oct 1943 Place Provo, Utah, Utah

Died ____ Place ____ Bur. ____

WIFE'S FATHER BRAITHWAITE, Leonard "R" WIFE'S MOTHER COX, Violet Naomi

WIFE'S OTHER HUSBANDS

SEX M F	CHILDREN List each child (whether living or dead) in order of birth — Given Names	SURNAME	WHEN BORN DAY MONTH YEAR / WHERE BORN	DATE OF FIRST MARRIAGE / TO WHOM	WHEN DIED DAY MONTH YEAR
1 F	MARTINEAU,	Lisa Kathleen	10 May 1968 Provo, Utah, Utah		
2 M	MARTINEAU,	William Glen	16 Feb 1970 Provo, Utah, Utah		
3 F	MARTINEAU,	Tami Lynn	19 Sep 1972 Salt Lake City, SL, Utah		
4 F	MARTINEAU,	Gina Lee	1 Dec 1974 Salt Lake City, SL, Utah		
5					

Family No. 4.6.6.5

HUSBAND NIELSON, James Mark

Born 16 Jan 1945 Place Delta, Millard, Utah

Marr 27 Jun 1969 Place Salt Lake City, Salt Lake, Utah

Died ____ Place ____ Bur ____

HUSBAND'S FATHER NIELSON, Howard HUSBAND'S MOTHER TROTTER, Betty

HUSBAND'S OTHER WIVES

WIFE BRAITHWAITE, Rosemarie

Born 19 Feb 1949 Place Provo, Utah, Utah

Died ____ Place ____ Bur. ____

WIFE'S FATHER BRAITHWAITE, Leonard "R" WIFE'S MOTHER COX, Violet Naomi

WIFE'S OTHER HUSBANDS

SEX M F	CHILDREN List each child (whether living or dead) in order of birth — Given Names	SURNAME	WHEN BORN DAY MONTH YEAR / WHERE BORN	DATE OF FIRST MARRIAGE / TO WHOM	WHEN DIED DAY MONTH YEAR
1 M	NIELSON,	Jason Howard	16 Sep 1971 Merced, Merced, California		
2 F	NIELSON,	Allyse	14 Aug 1972 Kincheloe AFB, Chippewa, Michigan		
3 F	NIELSON,	Marisa	25 Jul 1976 Provo, Utah, Utah		
4					

ELEANOR BRAITHWAITE

ELEANOR BRAITHWAITE AND THEODORE DAHL DEDRICKSON

PART OF FAMILY OF GILBERT BRAITHWAITE AND ALBERTA LARSEN DEDRICKSON
L to R: Elaine, Gilbert, Alberta, Dan Lee (Ray and Fred are missing)

FAMILY OF SIDNEY GEORGE AND CAROL JEAN OSTLER GUSTAFSON
L to R: (Back row) Carol holding Eric, Janice, Larry, Mike (in front of Larry) Hazel LaVon Braithwaite Dedrickson (mother of Carol), Kris (in front of Hazel), Sid
(Front row) Julie and Alan

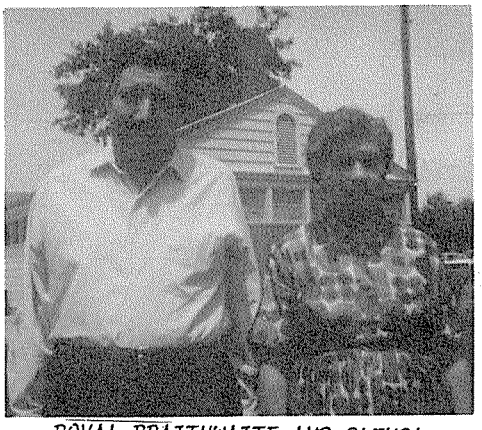

ROYAL BRAITHWAITE AND GLENDA LEE CHAPMAN DEDRICKSON

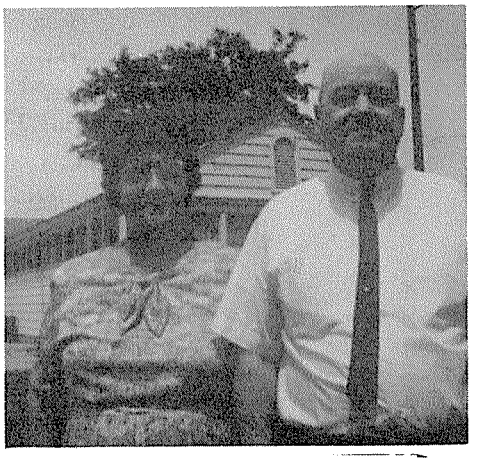

RUTH BRAITHWAITE DEDRICKSON AND ARCHILLE GRANGER

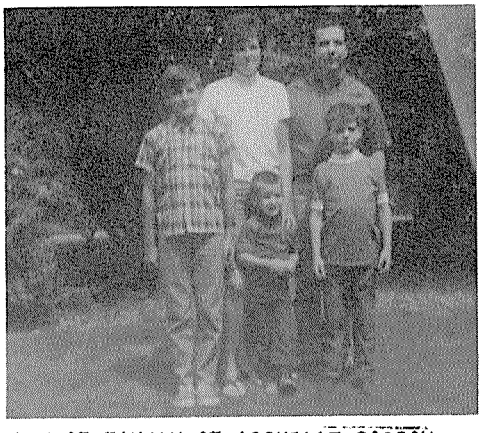

PART OF FAMILY OF ARCHILLE GORDON AND JOANNE HAFEN GRANGER

ALTA AMELIA BRAITHWAITE DEDRICKSON AND CLEALUND DURFEE

FAMILY OF DAVID WENDELL & RUBY ELEANOR BRAITHWAITE DEDRICKSON JAMES
L to R: (Back row) Sherald Wendell, Ruby Eleanor, David Wendell
(Front row) LuAnn and Janice Eleanor

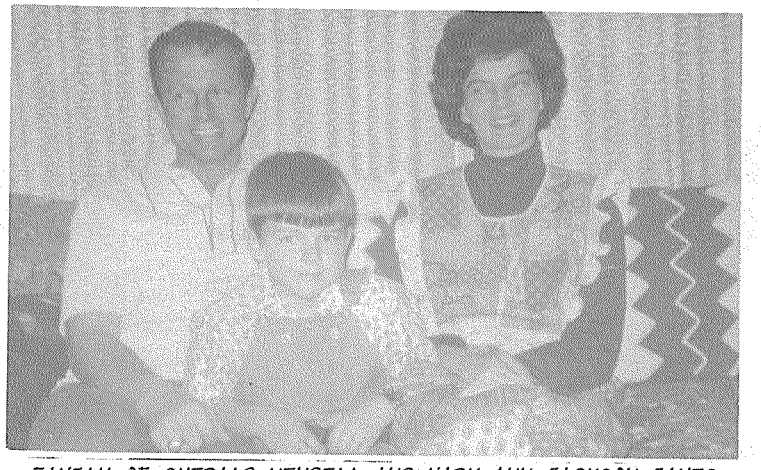

FAMILY OF SHERALD WENDELL AND MARY ANN JACKSON JAMES
L to R: Sherald Wendell, Carl Wendell, Mary Ann

FAMILY OF DUANE ARTHUR AND LU ANN JAMES JONES
L to R: (Back row) Mike, Lu Ann, Jeff
(Front row) David, Duane, Cheryl

Family No. 4.8

HUSBAND DEDRICKSON, Theodore Dahl (Farmer)

Born 1 Aug 1871 Place Spanish Fork, Utah, Utah

Marr. 16 Feb 1898 Place Manti, Sanpete, Utah

Died 22 Apr 1940 Place Spanish Fork, Utah, Utah Bur. 24 Apr 1940 Spanish Fork, Utah

HUSBAND'S FATHER DEDRICKSON(DIDRICKSSON), Theodore HUSBAND'S MOTHER JACOBSEN, Maren

HUSBAND'S OTHER WIVES

WIFE BRAITHWAITE, Eleanor

Born 18 Mar 1877 Place Manti, Sanpete, Utah

Died 20 May 1952 Place Spanish Fork, Utah, Utah Bur 23 May 1952, Spanish Fork, Utah

WIFE'S FATHER BRAITHWAITE, Robert WIFE'S MOTHER BEEMUS, Harriet Amelia

WIFE'S OTHER HUSBANDS

SEX M/F	CHILDREN List each child (whether living or dead) in order of birth — Given Names SURNAME	WHEN BORN DAY MONTH YEAR / WHERE BORN	DATE OF FIRST MARRIAGE / TO WHOM	WHEN DIED DAY MONTH YEAR
1 M	Braithwaite DEDRICKSON, Gilbert/	18 Jun 1899 Spanish Fork, Utah, Utah	21 Sep 1921 LARSEN, Alberta	
2 F	Braithwaite DEDRICKSON, Hazel LaVon/	2 Mar 1901 Spanish Fork, Utah, Utah	30 Jan 1928 OSTLER, Leonard Daniel	
3 M	Braithwaite DEDRICKSON, Royal/ (twin)	12 May 1903 Spanish Fork, Utah, Utah	20 May 1926 CHAPMAN, Glenda Lee	
4 F	Braithwaite DEDRICKSON, Ruth/ (twin)	12 May 1903 Spanish Fork, Utah, Utah	30 Oct 1926 GRANGER, Archille	
5 M	(twin) Braithwaite DEDRICKSON, Alden Robert/	12 Apr 1907 Spanish Fork, Utah, Utah		9 Aug 1926
6 F	(twin) Braithwaite DEDRICKSON, Alta Amelia/	12 Apr 1907 Spanish Fork, Utah, Utah	28 Dec 1931 DURFEE, Clealund	
7 F	Braithwaite DEDRICKSON, Ruby Eleanor/	28 Apr 1910 Spanish Fork, Utah, Utah	20 Jun 1929 JAMES, David Wendell	
8			#2 md (2) STEVENS, Lillis Hall 23 Oct 1956	

Parts from history taken from "As I Remember Mamma," by Ruth Dedrickson Granger, daughter.

THEODORE DAHL AND ELEANOR BRAITHWAITE DEDRICKSON..... My first recollection of home was living down on North Main St. in Spanish Fork. Shortly after this, we moved to 2nd West because Mamma was expecting a new baby and we needed more room. Well, the baby arrived all right only there were two of them - again! I'm sure it must have been a shock to have two pair of twins in 4 years, but they were both delighted. Mother loved gardening. Dad worked split shifts at the drug store. Dad attended school in Spanish Fork and Brigham Young Academy. He studied pharmacy and went into the drug business as a young man. Prior to marriage, Mother came to Salt Lake City and learned to do professional dressmaking. She did beautiful sewing and made lovely wedding gowns, suits and dresses, drafting her own patterns. She had a beautiful singing voice. Member of Tabernacle Choir. She was active in L.D.S. Church. Relief Society visiting teacher and made clothes for the dead.

Family No. 4.8.1

HUSBAND DEDRICKSON, Gilbert Braithwaite

Born 18 Jun 1899 Place Spanish Fork, Utah, Utah

Marr 21 Sep 1921 Place Salt Lake City, Salt Lake, Utah

Died ____ Place ____ Bur. ____

HUSBAND'S FATHER DEDRICKSON, Theodore Dahl HUSBAND'S MOTHER BRAITHWAITE, Eleanor

HUSBAND'S OTHER WIVES

WIFE LARSEN, Alberta

Born 26 Dec 1898 Place Mapleton, Utah, Utah

Died 16 Nov 1971 Place Payson, Utah, Utah Bur. ____

WIFE'S FATHER LARSEN, James Peter WIFE'S MOTHER ANDERSEN, Mary Caroline

WIFE'S OTHER HUSBANDS

SEX M F	CHILDREN List each child (whether living or dead) in order of birth — Given Names / SURNAME	WHEN BORN — DAY MONTH YEAR / WHERE BORN	DATE OF FIRST MARRIAGE / TO WHOM	WHEN DIED — DAY MONTH YEAR
1 M	DEDRICKSON, Ray Gilbert	14 Aug 1922 / Spanish Fork, Utah, Utah	23 Jun 1947 / JONES, Lois	
2 F	DEDRICKSON, Elaine	9 Nov 1923 / Spanish Fork, Utah, Utah	21 Sep 1955 / DYER, Gordon W	
3 M	DEDRICKSON, Fred Larsen	20 Apr 1929 / Spanish Fork, Utah, Utah	9 Feb 1951 / KEIFER, Margaret Jane	
4 M	DEDRICKSON, Dan Lee	8 Jul 1934 / Spanish Fork, Utah, Utah	14 Mar 1957 / ROYLE, Kathleen	
5				

GILBERT BRAITHWAITE DEDRICKSON lives at 149 North 1st West, Spanish Fork, Utah 84660. Attended Spanish Fork High School. Hobbies are fishing, hunting, baseball, basketball & track. Other education: Fire fighting, first aid, heavy equipment. Retired.

Formerly employed as farmer and heavy equipment operator. Fireman and fire chief for Spanish Fork, Utah. Ordinance worker Provo, Utah L.D.S. Temple. Member State Association of firemen.

Family No. 4.8.1.1

HUSBAND DEDRICKSON, Ray Gilbert (Steelworker)

Born 14 Aug 1922 Place Spanish Fork, Utah, Utah

Marr 23 Jun 1947 Place Salt Lake City, Salt Lake, Utah

Died ____ Place ____ Bur ____

HUSBAND'S FATHER DEDRICKSON, Gilbert Braithwaite HUSBAND'S MOTHER LARSEN, Alberta

HUSBAND'S OTHER WIVES

WIFE JONES, Lois

Born 23 Apr 1923 Place Spanish Fork, Utah, Utah

Died ____ Place ____ Bur. ____

WIFE'S FATHER JONES, David Hopkins WIFE'S MOTHER NIELSEN, Mary Elnora

WIFE'S OTHER HUSBANDS

SEX M F	CHILDREN List each child (whether living or dead) in order of birth — Given Names / SURNAME	WHEN BORN — DAY MONTH YEAR / WHERE BORN	DATE OF FIRST MARRIAGE / TO WHOM	WHEN DIED — DAY MONTH YEAR
1 F	DEDRICKSON, Barbara Ann	21 Oct 1948 / Spanish Fork, Utah, Utah		
2 F	DEDRICKSON, Linda Marie	14 Oct 1953 / Spanish Fork, Utah, Utah		
3 M	DEDRICKSON, David Ray	3 May 1957 / Spanish Fork, Utah, Utah		
4				

Family No. 4.8.1.2

HUSBAND DYER, Gordon Westly

Born 7 Mar 1921 Place Spokane, Washington

Marr 21 Sep 1955 Place Salt Lake City, Salt Lake, Utah

Died ____ Place ____ Bur. ____

HUSBAND'S FATHER DYER, Charles Enoch HUSBAND'S MOTHER OLSEN, Veda

HUSBAND'S OTHER WIVES

WIFE DEDRICKSON, Elaine

Born 9 Nov 1923 Place Spanish Fork, Utah, Utah

Died ____ Place ____ Bur. ____

WIFE'S FATHER DEDRICKSON, Gilbert Braithwaite WIFE'S MOTHER LARSEN, Alberta

Family No. 4.8.1.3

HUSBAND DEDRICKSON, Fred Larsen

Born 20 Apr 1929 Place Spanish Fork, Utah, Utah

Marr 9 Feb 1951 Place Salt Lake City, Salt Lake, Utah

Died ____ Place ____ Bur. ____

HUSBAND'S FATHER DEDRICKSON, Gilbert Braithwaite HUSBAND'S MOTHER LARSEN, Alberta

HUSBAND'S OTHER WIVES

WIFE KEIFER, Margaret Jane

Born 8 Oct 1932 Place Provo, Utah, Utah

Died ____ Place ____ Bur. ____

WIFE'S FATHER KEIFER, Mathias Robert Helmar WIFE'S MOTHER BOSWELL, Sadie Luceretia

WIFE'S OTHER HUSBANDS

SEX M/F	CHILDREN (List each child (whether living or dead) in order of birth) Given Names SURNAME	WHEN BORN DAY MONTH YEAR / WHERE BORN	DATE OF FIRST MARRIAGE / TO WHOM	WHEN DIED DAY MONTH YEAR
1 M	DEDRICKSON, Clifton Fred	1 Apr 1952 / Provo, Utah, Utah	27 Nov 1974 / LOGUE, Margaret	
2 F	DEDRICKSON, Susan Jane	1 Dec 1953 / Oak Ridge, Andrsn, Tenn.		
3 F	DEDRICKSON, Janet Irene	21 May 1958 / Provo, Utah, Utah		
4 F	DEDRICKSON, Karen Kay	31 Dec 1959 / Provo, Utah, Utah		
5 F	DEDRICKSON, Martha Ann	21 Sep 1965 / Rifle, Grfld, Colorado		

Family No. 4.8.1.3.1

HUSBAND DEDRICKSON, Clifton Fred (Chemical Engineer)

Born 1 Apr 1952 Place Provo, Utah, Utah

Marr 27 Nov 1974 Place Provo, Utah, Utah

Died ____ Place ____ Bur. ____

HUSBAND'S FATHER DEDRICKSON, Fred Larsen HUSBAND'S MOTHER KEIFER, Margaret Jane

HUSBAND'S OTHER WIVES

WIFE LOGUE, Margaret

Born 1 Apr 1948 Place Linlithgow, West Lothian, Scotland

Died ____ Place ____ Bur. ____

WIFE'S FATHER ____ WIFE'S MOTHER ____

WIFE'S OTHER HUSBANDS

SEX M/F	CHILDREN (List each child (whether living or dead) in order of birth) Given Names SURNAME	WHEN BORN DAY MONTH YEAR / WHERE BORN	DATE OF FIRST MARRIAGE / TO WHOM	WHEN DIED DAY MONTH YEAR
1 F	DEDRICKSON, Terri Jane	1 Oct 1975 / Payson, Utah, Utah		
2				

Family No. 4.8.1.4

HUSBAND DEDRICKSON, Dan Lee (Seminary teacher)

Born 8 Jul 1934 Place Spanish Fork, Utah, Utah

Marr 14 Mar 1957 Place Salt Lake City, Salt Lake, Utah

Died ____ Place ____ Bur. ____

HUSBAND'S FATHER DEDRICKSON, Gilbert Braithwaite HUSBAND'S MOTHER LARSEN, Alberta

HUSBAND'S OTHER WIVES

WIFE ROYLE, Kathleen

Born 24 Nov 1936 Place Lehi, Utah, Utah

Died ____ Place ____ Bur. ____

WIFE'S FATHER (Dr.) ROYLE, Homer Freeman WIFE'S MOTHER PEAY, Laura Emily

WIFE'S OTHER HUSBANDS

SEX M/F	CHILDREN List each child (whether living or dead) in order of birth: Given Names SURNAME	WHEN BORN DAY MONTH YEAR / WHERE BORN	DATE OF FIRST MARRIAGE / TO WHOM	WHEN DIED DAY MONTH YEAR
1 M	DEDRICKSON, Bryan Royle	29 Dec 1957 / American Fork,Utah,Utah		
2 F	DEDRICKSON, Laura	7 Jan 1960 / Preston,Frnkln, Idaho		
3 F	DEDRICKSON, Elaine	7 Nov 1962 / Preston,Frnkln, Idaho		
4 M	DEDRICKSON, Steven Lee	4 Jan 1964 / Preston,Frnkln, Idaho		
5 F	DEDRICKSON, Dana			
6 M	DEDRICKSON, Paul			
7 M	DEDRICKSON, Mark Aaron			
8				

Family No. 4.8.2

HUSBAND OSTLER, Leonard Daniel

Born 4 Feb 1906 Place Springville, Utah, Utah

Marr 30 Jan 1928 Place Nephi, Juab, Utah

Died 4 Jan 1966 Place Livermore, California Bur. 8 Jan 1966, Livermore, Calif.

HUSBAND'S FATHER OSTLER, Arthur HUSBAND'S MOTHER MC KEE, Amy Elizabeth

HUSBAND'S OTHER WIVES KOONTZ, Lillie (deceased)

WIFE DEDRICKSON, Hazel LaVon Braithwaite

Born 2 Mar 1901 Place Spanish Fork, Utah, Utah

Died ____ Place ____ Bur. ____

WIFE'S FATHER DEDRICKSON, Theodore Dahl WIFE'S MOTHER BRAITHWAITE, Eleanor

WIFE'S OTHER HUSBANDS

SEX M/F	CHILDREN List each child (whether living or dead) in order of birth: Given Names SURNAME	WHEN BORN DAY MONTH YEAR / WHERE BORN	DATE OF FIRST MARRIAGE / TO WHOM	WHEN DIED DAY MONTH YEAR
1 F	OSTLER, Carol Jean	7 Aug 1928 / Spanish Fork, Utah, Utah	15 Dec 1946 / BUCK, John Russell Jr. (deceased	
2			#1, Carol, md (2) 16 Jun 1951 GUSTAFSON, Sidney	

HAZEL LA VON BRAITHWAITE DEDRICKSON OSTLER lives at 71 West Second North, Spanish Fork, Utah 84660. Previously California. Attended Spanish Fork, Utah High School. Previously employed doing housework for others. Hobbies are sewing, housework and cooking.

Family No. 4.8.2.1

HUSBAND GUSTAFSON, Sidney George

Born 31 Oct 1925 Place Minneapolis, Minnesota

Marr. 16 Jun 1951 Place Las Vegas, Clark, Nevada

Died ____ Place ____ Bur. ____

HUSBAND'S FATHER ____ HUSBAND'S MOTHER ____

HUSBAND'S OTHER WIVES ____

WIFE OSTLER, Carol Jean

Born 7 Aug 1928 Place Spanish Fork, Utah, Utah

Died ____ Place ____ Bur. ____

WIFE'S FATHER OSTLER, Leonard Daniel WIFE'S MOTHER DEDRICKSON, Hazel LaVon Braithwaite

WIFE'S OTHER HUSBANDS ____

SEX M/F	CHILDREN (List each child (whether living or dead) in order of birth) Given Names SURNAME	WHEN BORN DAY MONTH YEAR / WHERE BORN	DATE OF FIRST MARRIAGE / TO WHOM	WHEN DIED DAY MONTH YEAR
1 M	GUSTAFSON, Larry Stephen	7 Mar 1952 / Santa Monica, LA, Calif.		
2 F	GUSTAFSON, Janice Gail	10 May 1954 / Downey, LA, California		
3 M	GUSTAFSON, Michael Lee	28 May 1955 / Downey, LA, California		
4 M	GUSTAFSON, Kris Loren	5 Jul 1959 / Downey, LA, California		
5 F	GUSTAFSON, Julie Lynne	18 Oct 1960 / Downey, LA, California		
6 M	GUSTAFSON, Alan Scott	1 Jan 1964 / Downey, LA, California		
7 M	GUSTAFSON, Eric Kent	30 Dec 1969 / Downey, LA, California		

Family No. 4.8.3

HUSBAND DEDRICKSON, Royal Braithwaite (twin)

Born 12 May 1903 Place Spanish Fork, Utah, Utah

Marr 20 May 1926 Place Provo, Utah, Utah

Died ____ Place ____ Bur. ____

HUSBAND'S FATHER DEDRICKSON, Theodore Dahl HUSBAND'S MOTHER BRAITHWAITE, Eleanor

HUSBAND'S OTHER WIVES ____

WIFE CHAPMAN, Glenda Lee

Born 20 Dec 1907 Place Abraham, Millard, Utah

Died 1 Mar 1975 Place Spanish Fork, Utah, Utah Bur. 5 Mar 1975, Spanish Fork, Utah, Uta

WIFE'S FATHER CHAPMAN, Benjamin Welcome WIFE'S MOTHER TAYLOR, Edna Pearl

WIFE'S OTHER HUSBANDS ____

SEX M/F	CHILDREN (List each child (whether living or dead) in order of birth) Given Names SURNAME	WHEN BORN DAY MONTH YEAR / WHERE BORN	DATE OF FIRST MARRIAGE / TO WHOM	WHEN DIED DAY MONTH YEAR
1 M	DEDRICKSON, Donald Royal	4 Apr 1927 / Santaquin, Utah, Utah	20 Oct 1950 / HONE, Clara Joyce	
2 M	DEDRICKSON, Gale Benjamin	24 Sep 1929 / Spanish Fork, Utah, Utah	12 Nov 1952 / HIATT, Barbara	
3 F	DEDRICKSON, Maureen	15 Jun 1933 / Spanish Fork, Utah, Utah	8 Nov 1952 / STIKA, Kenneth Edwin	
4 F	DEDRICKSON, Marsha Lee	27 Mar 1941 / Spanish Fork, Utah, Utah	24 Nov 1959 / GROESBECK, Allan Jess	
5				
6				

ROYAL BRAITHWAITE DEDRICKSON lives at 135 North First West, Spanish Fork, Utah. Attended Spanish Fork, Utah High School. Active in baseball. Retired. Previously employed at Ironton; Spanish Fork City; Builders Supply Lumber Yard. Hobbies are gardening, flowers, reading. Served L.D.S. Church as home teacher.

Family No. 4.8.3.1

HUSBAND DEDRICKSON, Donald Royal

Born 4 Apr 1927 Place Santaquin, Utah, Utah

Marr 20 Oct 1950 Place Nephi, Juab, Utah

Died ____ Place ____ Bur ____

HUSBAND'S FATHER DEDRICKSON, Royal Braithwaite HUSBAND'S MOTHER CHAPMAN, Glenda Lee

HUSBAND'S OTHER WIVES

WIFE HONE, Clara Joyce

Born 12 Dec 1932 Place Benjamin, Utah, Utah

Died ____ Place ____ Bur ____

WIFE'S FATHER HONE, Everett Wall WIFE'S MOTHER HIGGINSON, Verge

WIFE'S OTHER HUSBANDS

SEX M F	CHILDREN (List each child (whether living or dead) in order of birth) Given Names SURNAME	WHEN BORN DAY MONTH YEAR / WHERE BORN	DATE OF FIRST MARRIAGE / TO WHOM	WHEN DIED DAY MONTH YEAR
1 F	DEDRICKSON, Patricia	18 Nov 1952 / Spanish Fork, Utah, Utah		
2 M	DEDRICKSON, Roger Don	13 Apr 1956 / Spanish Fork, Utah, Utah		
3 M	DEDRICKSON, Craig "R"	7 Nov 1961 / Payson, Utah, Utah		

Family No. 4.8.3.3

HUSBAND STIKA, Kenneth Edwin

Born 19 Oct 1932 Place Salt Lake City, Salt Lake, Utah

Marr 8 Nov 1952 Place South San Gabriel, California

Died ____ Place ____ Bur ____

HUSBAND'S FATHER STIKA, Otto Albert HUSBAND'S MOTHER VAN AUSDAL, Valaria May

HUSBAND'S OTHER WIVES

WIFE DEDRICKSON, Maureen

Born 15 Jun 1933 Place Spanish Fork, Utah, Utah

Died ____ Place ____ Bur ____

WIFE'S FATHER DEDRICKSON, Royal Braithwaite WIFE'S MOTHER CHAPMAN, Glenda

WIFE'S OTHER HUSBANDS

SEX M F	CHILDREN (List each child (whether living or dead) in order of birth) Given Names SURNAME	WHEN BORN DAY MONTH YEAR / WHERE BORN	DATE OF FIRST MARRIAGE / TO WHOM	WHEN DIED DAY MONTH YEAR
1 M	STIKA, Michael Kenneth	19 Oct 1953 / Spanish Fork, Utah, Utah	27 Sep 1973 / CARTER, Deborah	
2 M	STIKA, Terry Lynn	25 Jan 1955 / Spanish Fork, Utah, Utah	9 Nov 1974 / EVANS, Kennie	
3 F	STIKA, Cherri Lee	26 Jul 1957 / Spanish Fork, Utah, Utah		
4 M	STIKA, Bruce "R"	28 Sep 1958 / Spanish Fork, Utah, Utah		
5 M	STIKA, Kelly Dean	8 Jun 1962 / Provo, Utah, Utah		
6				

Family No. 4.8.3.4

HUSBAND GROESBECK, Allan Jess

Born 24 Oct 1939 Place Toppenish, Ykma, Washington

Marr 24 Nov 1959 Place Spanish Fork, Utah, Utah

Died Place Bur

HUSBAND'S FATHER GROESBECK, Richard Edgar HUSBAND'S MOTHER JENSEN, Gertrude Enid

HUSBAND'S OTHER WIVES

WIFE DEDRICKSON, Marsha Lee

Born 27 Mar 1941 Place Spanish Fork, Utah, Utah

Died Place Bur.

WIFE'S FATHER DEDRICKSON, Royal "B" WIFE'S MOTHER CHAPMAN, Glenda Lee

WIFE'S OTHER HUSBANDS

	CHILDREN (List each child (whether living or dead) in order of birth) Given Names	SURNAME	WHEN BORN DAY MONTH YEAR / WHERE BORN	DATE OF FIRST MARRIAGE / TO WHOM	WHEN DIED DAY MONTH YEAR
1	F	GROESBECK, Alison Lee	22 Jul 1960 / Spanish Fork, Utah, Utah		
2	F	GROESBECK, Tamra Sue	5 Nov 1961 / Spanish Fork, Utah, Utah		
3	M	GROESBECK, David Allan	22 Sep 1963 / Spanish Fork, Utah, Utah		
4	M	GROESBECK, Todd Darrel	19 Jan 1965 / Provo, Utah, Utah		
5	M	GROESBECK, Clark Wayne	1 Aug 1967 / Provo, Utah, Utah		
6	F	GROESBECK, Michele	14 Apr 1969 / Provo, Utah, Utah		
7	F	GROESBECK, Melissa	18 Apr 1971 / Provo, Utah, Utah		
8	F	GROESBECK, Lesa Ann	18 Dec 1973 / Provo, Utah, Utah		
9					

See Page 119

Family No. 4.8.4

HUSBAND GRANGER, Archille

Born 30 Apr 1905 Place Cedar City, Iron, Utah

Marr 30 Oct 1926 Place Las Vegas, Clark, Nevada

Died Place Bur

HUSBAND'S FATHER GRANGER, George Edward HUSBAND'S MOTHER BAUER, Clara

HUSBAND'S OTHER WIVES

WIFE DEDRICKSON, Ruth Braithwaite

Born 12 May 1903 Place Spanish Fork, Utah, Utah

Died Place Bur

WIFE'S FATHER DEDRICKSON, Theodore Dahl WIFE'S MOTHER BRAITHWAITE, Eleanor

WIFE'S OTHER HUSBANDS

	CHILDREN (List each child (whether living or dead) in order of birth) Given Names	SURNAME	WHEN BORN DAY MONTH YEAR / WHERE BORN	DATE OF FIRST MARRIAGE / TO WHOM	WHEN DIED DAY MONTH YEAR
1	M	GRANGER, Archille Gordon	10 Apr 1930 / Spanish Fork, Utah, Utah	28 Sep 1956 / HAFEN, Joanne	
2	F	GRANGER, Marilyn Claire	30 Jul 1933 / Spanish Fork, Utah, Utah	24 Sep 1954 / MARLEY, LaVell Monroe (Div)	
3	M	GRANGER, Theodore Edward(Ted)	21 Apr 1936 / Cedar City, Iron, Utah	13 Jul 1959 / BOGDIN, Mildred LaPriel	
4					

Sheet was received from Theodore Edward Granger after book was compiled. Mildred LaPriel was born 5 Feb 1927 at Spring Canyon, Utah. Father: George; Mother: Mary Eleanor Olsen. Children are Edward Lorin b. 18 Jun 1960 and Lance Bogdin b. 11 Sep 1963, both Salt Lake City Utah

Family No. 4.8.4.1

HUSBAND GRANGER, Archille Gordon

Born 10 Apr 1930 Place Spanish Fork, Utah, Utah

Marr. 28 Sep 1956 Place Salt Lake City, Salt Lake, Utah

Died ____ Place ____ Bur. ____

HUSBAND'S FATHER GRANGER, Archille HUSBAND'S MOTHER BRAITHWAITE, Ruth

HUSBAND'S OTHER WIVES

WIFE HAFEN, Joanne

Born 17 May 1933 Place Mt. Pleasant, Sanpete, Utah

Died ____ Place ____ Bur. ____

WIFE'S FATHER HAFEN, Boyd "W" WIFE'S MOTHER MADSEN, Johannah

WIFE'S OTHER HUSBANDS

SEX M F	CHILDREN List each child (whether living or dead) in order of birth Given Names SURNAME	WHEN BORN DAY MONTH YEAR / WHERE BORN	DATE OF FIRST MARRIAGE / TO WHOM	WHEN DIED DAY MONTH YEAR
1 M	GRANGER, Kelly Gordon	4 Oct 1958 / Salt Lake City,SL,Utah		
2 M	GRANGER, Troy Michael	1 Jun 1961 / Salt Lake City,SL,Utah		
3 M	GRANGER, Tyler Hafen	25 Mar 1963 / Salt Lake City,SL,Utah		
4 M	GRANGER, Kristian Hafen	9 Sep 1965 / Salt Lake City,SL,Utah		
5 M	GRANGER, Spencer Hafen	14 Feb 1974 / Salt Lake City,SL,Utah		

ARCHILLE GORDON GRANGER lives at 4612 Belmour Way, Holladay, Utah. Attended West High School and University of Utah, Salt Lake City, Utah. Employed by Computer Association, Salt Lake City, Utah. Previously Business Machines Acct. Hobbies are boating, hunting, fishing. Served L.D.S. Church on stake mission, Elder's Quorum president, stake 70's secretary, ward clerk. JOANNE HAFEN attended North Sanpete High School. Active horse riding, tennis, basketball, singing. Attended Brigham Young University, Provo, Utah. Active Alcoyone social unit, tennis and singing. Housewife. Previously Morrison Merrill Lumber Company, Stauffer Chemical Company. Hobbies are skiing, tennis, waterskiing, boating, fishing. Served L.D.S. Church as president APYW, Relief Society visiting teacher.

Family No. 4.8.6

HUSBAND DURFEE, Clealund (Laborer)

Born 7 May 1902 Place Aurora, Sevier, Utah

Marr 28 Dec 1931 Place Provo, Utah, Utah

Died 21 Jan 1964 Place Lander,Frmnt,Wyoming Bur. 25 Jan 1964,Spanish Fork,Utah,U

HUSBAND'S FATHER DURFEE, John Dauvaldi HUSBAND'S MOTHER DRAPER, Sabrina Eliza

HUSBAND'S OTHER WIVES

WIFE DEDRICKSON, Alta Amelia Braithwaite (Beautician)

Born 12 Apr 1907 Place Spanish Fork, Utah, Utah

Died ____ Place ____ Bur. ____

WIFE'S FATHER ____ WIFE'S MOTHER ____

WIFE'S OTHER HUSBANDS DEDRICKSON, Theodore Dahl BRAITHWAITE, Eleanor

SEX M F	CHILDREN List each child (whether living or dead) in order of birth Given Names SURNAME	WHEN BORN DAY MONTH YEAR / WHERE BORN	DATE OF FIRST MARRIAGE / TO WHOM	WHEN DIED DAY MONTH YEAR
1 M	DURFEE, John Clealund	23 Aug 1933 / Spanish Fork,Utah,Utah	19 Aug 1955 / DIXON, Gaylie Ora	
2 F	DURFEE, Kaye Lucille	27 Aug 1939 / Spanish Fork,Utah,Utah	19 Aug 1966 / WARNKE, John Henry Jr.	
3				

ALTA AMELIA BRAITHWAITE DEDRICKSON DURFEE lives at 75 East 700 North, Spanish Fork, Utah. Formerly Wyoming. Attended Spanish Fork, Utah High School. Active in sports, ball games and dancing. Attended Moogh Beauty College, Salt Lake City, Utah. Retired. Previously employed Utah State Hospital, Provo, Utah; also worked Spanish Fork, Utah. Hobbies are needlework, needlepoint, textile painting, ceramics. Enjoys gardening, outdoors and traveling. Served L.D.S. Church as MIA and Sunday School teacher, Relief Society visiting teacher.

Reference Page 117. The following information was received after book was compiled and indexed: Lavell Monroe Marley born 2 Sep 1932 at Salt Lake City, Utah. Married Marilyn Claire Granger Marley 24 Sep 1954 at Salt Lake City, Utah. Father: Monroe Nathan Marley. Mother: Ruth Neilson Braithwaite Marley. Marilyn Claire Granger was born 30 Jul 1933 at Spanish Fork, Utah, daughter of Archille and Ruth Braithwaite Dedrickson. Children are: Michelle Marley born 10 Aug 1958; Lisa Dawn Marley born 10 Jan 1961 and Kenneth Lavell Marley born 11 Apr 1962, all at Salt Lake City, Utah.

Family No. 4.8.6.1

HUSBAND DURFEE, John Clealund (Certified Public Accountant)

Born 23 Aug 1933 Place Spanish Fork, Utah, Utah

Marr 19 Aug 1955 Place Salt Lake City, Salt Lake, Utah

Died Place Bur

HUSBAND'S FATHER DURFEE, Clealund HUSBAND'S MOTHER DEDRICKSON, Alta Amelia

HUSBAND'S OTHER WIVES

WIFE DIXON, Gaylie Ora

Born 30 Jun 1937 Place Spanish Fork, Utah, Utah

Died Place Bur

WIFE'S FATHER DIXON, Quayle WIFE'S MOTHER JEPPSON, Ora Lucina

WIFE'S OTHER HUSBANDS

SEX M F	CHILDREN List each child (whether living or dead) in order of birth Given Names SURNAME	WHEN BORN DAY MONTH YEAR / WHERE BORN	DATE OF FIRST MARRIAGE / TO WHOM	WHEN DIED DAY MONTH YEAR
1 M	DURFEE, John Michael	17 May 1957 / Cheyenne, Lrm, Wyoming		
2 F	DURFEE, Deborah Gay	5 Aug 1958 / Payson, Utah, Utah		
3 F	DURFEE, Patricia Ann	3 Dec 1959 / Salt Lake City, SL, Utah		
4 F	DURFEE, Kay Marie	15 Jun 1961 / Salt Lake City, SL, Utah		
5 F	DURFEE, Denise Alora	10 Jun 1963 / Murray, Salt Lake, Utah		
6 F	DURFEE, Kathleen	18 Feb 1965 / Murray, Salt Lake, Utah		
7				

HUSBAND WARNKE, John Henry Jr. Family No. 4.8.6.2

Born 12 Nov 1936 Place Rexburg, Madison, Idaho

Marr 19 Aug 1966 Place Salt Lake City, Salt Lake, Utah

Died ____ Place ____ B ____

HUSBAND'S FATHER WARNKE, Johann Heinrich HUSBAND'S MOTHER CORCILIUS, Frieda Dora Henny Augusta

HUSBAND'S OTHER WIVES

WIFE DURFEE, Kaye Lucille

Born 27 Aug 1939 Place Spanish Fork, Utah, Utah

Died ____ Place ____ Bur. ____

WIFE S FATHER DURFEE, Clealund WIFE'S MOTHER DEDRICKSON, Alta Amelia Braithwaite

WIFE S OTHER HUSBANDS

SEX M F	CHILDREN List each child (whether living or dead) in order of birth Given Names	SURNAME	WHEN BORN DAY MONTH YEAR / WHERE BORN	DATE OF FIRST MARRIAGE / TO WHOM	WHEN DIED DAY MONTH YEAR
1 M	WARNKE,	Darin Todd	10 Jul 1967 Corvallis,Benton,Oregon		
2 F	WARNKE,	Henni Janae	3 Oct 1970 San Jose,Santa Clara,California		
3 M	WARNKE,	Matthew Shawn	15 Oct 1972 Stanford,Santa Clara,California		
4 F	WARNKE,	Karin Alicia	13 Oct 1974 Stanford,Santa Clara,California		
5					

JOHN HENRY WARNKE, JR. lives at 2617 Landslide Court,Santa Clara, California 95051. Previously Oregon and Utah. Attended North Fremont High School. Active as FFA president; yearbook staff, editor school paper,band, drama. Attended University of Idaho, Utah State University, Oregon State. B.S. Degree. Master of Education. Active Delta Sigma Phi.Employed by San Jose Unified School District,San Jose, Calif. Previously Box Elder School District. Hobbies are scouts and drama. Chairman of School Advisory Committee, Jaycees.Served L.D.S. Church as building fund chairman; Elder's Quorum counselor; Young Men MIA president; executive secretary. At present, ward clerk. Member National and California Education Association. KAYE LUCILLE DURFEE previously lived Oregon, Utah. Attended Spanish Fork, Utah High School. Active Glee Club,band,Scholastic Club. Attended Brigham Young University, Provo, Utah. B.S. Degree in Education. Homemaker. Previously employed Box Elder School District & Intermountain Indian School. Hobby is sewing. Served L.D.S. Church as Relief Society president and counselor; MIA president. At present Stake Mother Education.Golden Gleaner, Danish mission.

Family No. 4.8.7

HUSBAND JAMES, David Wendell (Meat Cutter)

Born 24 Aug 1910 Place Spanish Fork, Utah, Utah

Marr 20 Jun 1929 Place Spanish Fork, Utah, Utah

Died ____ Place ____ Bur. ____

HUSBAND'S FATHER JAMES, David Hopla HUSBAND'S MOTHER SORENSON, Mary Ann

HUSBAND'S OTHER WIVES

WIFE DEDRICKSON, Ruby Eleanor Braithwaite

Born 28 Apr 1910 Place Spanish Fork, Utah, Utah

Died ____ Place ____ Bur. ____

WIFE'S FATHER DEDRICKSON, Theadore Dahl WIFE'S MOTHER BRAITHWAITE, Eleanor

WIFE'S OTHER HUSBANDS

No.	Sex	CHILDREN (List each child (whether living or dead) in order of birth) Given Names SURNAME	WHEN BORN DAY MONTH YEAR / WHERE BORN	DATE OF FIRST MARRIAGE / TO WHOM	WHEN DIED DAY MONTH YEAR
1	M	JAMES, Sherald Wendell	31 Oct 1933 / Spanish Fork, Utah, Utah	16 Aug 1960 / JACKSON, Mary Ann	
2	F	JAMES, Lu Ann	25 Aug 1935 / Spanish Fork, Utah, Utah	3 May 1956 / JONES, Duane Arthur	
3	F	JAMES, Janice Eleanor	25 Jan 1940 / Spanish Fork, Utah, Utah	1 Aug 1958 / FILLMORE, Ross "C"	

DAVID WENDELL JAMES lives at 113 North First West, Spanish Fork, Utah. Attended Spanish Fork, Utah High School. Employed by Al's Market and self-employed as farmer, Spanish Fork, Utah. Previously Safeway, Lois White. Hobbies are raising new breeds of livestock cattle. Member, president, secretary, board member of Lion's Club. Built fountains & tables for park. Served L.D.S. Church as counselor in Sunday School and Elder's Quorum; home teacher, Boy Scouts. RUBY ELEANOR BRAITHWAITE DEDRICKSON attended Spanish Fork, Utah High School and Provo, Utah Beauty College. Self-employed as beautician in Spanish Fork, Utah. Hobbies are gardening, hand work, ceramics & reading. Member Lady Lions & Literary Club. Served L.D.S. Church as Primary and Mutual teacher, Relief Society visiting teacher.

Family No. 4.8.7.1

HUSBAND JAMES, Sherald Wendell

Born 31 Oct 1933 Place Spanish Fork, Utah, Utah

Marr 16 Aug 1960 Place Mesa, Arizona

Died ____ Place ____ Bur. ____

HUSBAND'S FATHER JAMES, David Wendell HUSBAND'S MOTHER DEDRICKSON, Ruby Eleanor Braithwaite

HUSBAND'S OTHER WIVES

WIFE JACKSON, Mary Ann

Born 6 Dec 1940 Place El Paso, Texas

Died ____ Place ____ Bur. ____

WIFE'S FATHER JACKSON, Leland Arthur WIFE'S MOTHER WALSER, Ida

WIFE'S OTHER HUSBANDS

No.	Sex	CHILDREN (List each child (whether living or dead) in order of birth) Given Names SURNAME	WHEN BORN DAY MONTH YEAR / WHERE BORN	DATE OF FIRST MARRIAGE / TO WHOM	WHEN DIED DAY MONTH YEAR
1	M	JAMES, Carl Wendell	29 Sep 1969 / Provo, Utah, Utah		
2					

SHERALD WENDELL JAMES lives at 350 West 470 North, Spanish Fork, Utah 84660. Previously Idaho. Attended Spanish Fork, Utah High School. Active student body president, track, basketball, football. Attended Brigham Young University, Provo, Utah. Master's Degree in Education. Active in track. Working on Doctor's Degree. Held 2 mile record All Army 6 mile record (ran in 30 minutes). Employed as assistant professor Brigham Young University, Provo, Utah. Assistant track coach, head cross country coach. Previously teacher and coach. Served U.S. Military. Hobbies are farming, raising cattle & horses, all sports. Served L.D.S. Church as counselor in bishopric; on stake high council. Member Track & Field Assn. of America and several cattlemen associations. Outstanding graduate from Spanish Fork High 1976. Cross Country Coach of Year 1975 in District 7.

MARY ANN JACKSON previously lived Texas. Attended Brigham Young University, Provo, Utah. B.S. Degree. Graduated with honors. Employed as coordinator Grant School, Springville, Utah. Hobby is horseback riding. Served L.D.S. Church as teacher Sunday School, APA; Stake Sunday School Board, Stake Relief Society Board, Relief Society president.

Family No. 4.8.7.2

HUSBAND JONES, Duane Arthur (Quality Control Manager)

Born 2 Nov 1932 Place Payson, Utah, Utah

Marr 3 May 1956 Place Manti, Sanpete, Utah

Died ____ Place ____ Bur. ____

HUSBAND'S FATHER JONES, William Arthur HUSBAND'S MOTHER HYDE, Bernice Cornelia

HUSBAND'S OTHER WIVES

WIFE JAMES, Lu Ann

Born 25 Aug 1935 Place Spanish Fork, Utah, Utah

Died ____ Place ____ Bur. ____

WIFE'S FATHER JAMES, David Wendell WIFE'S MOTHER DEDRICKSON, Ruby Eleanor Braithwaite

WIFE'S OTHER HUSBANDS

	CHILDREN (List each child (whether living or dead) in order of birth) Given Names SURNAME	WHEN BORN DAY MONTH YEAR / WHERE BORN	DATE OF FIRST MARRIAGE / TO WHOM	WHEN DIED DAY MONTH YEAR
1 M	JONES, David Arthur	13 Jun 1957 Payson, Utah, Utah		
2 M	JONES, Michael Duane	14 Nov 1959 Payson, Utah, Utah		
3 M	JONES, Jeffery Lynn	1 May 1963 Ogden, Weber, Utah		
4 F	JONES, Cheryl Ann	10 Oct 1964 Ogden, Weber, Utah		

DUANE ARTHUR JONES lives at 3924 South 2275 West, Roy, Utah 84067. Previously Idaho. Attended Payson, Utah High School. Active in football. Attended Brigham Young University, Provo, Utah. B.S. Degree in Agronomy. Active Delta Phi Fraternity. Other education: GRI in Real Estate. Employed by Roy, Utah Realty. Previously DelMonte Corporation, U.S. Bureau of Reclamation. Hobbies are church & hunting. Served L.D.S. Church as missionary Great Lakes Mission; High Priests Group Leader, Stake Sunday School superintendent. At present director of APA.

LU ANN JAMES previously lived in Idaho. Attended Spanish Fork, Utah High School. Active Dance Club, 4-H Club, piano. Homemaker. Previously employed Commercial Bank as teller, bookkeeper in Spanish Fork, Utah; First Security Bank in Ogden & South Ogden as teller. Hobbies are genealogy and flower preserving.

Family No. 4.8.7.3

HUSBAND FILLMORE, Ross "C"

Born 17 Mar 1938 Place Spanish Fork, Utah, Utah

Marr 1 Aug 1958 Place Spanish Fork, Utah, Utah

Died _____ Place _____ Bur. _____

HUSBAND'S FATHER FILLMORE, William Rosland HUSBAND'S MOTHER CURTIS, Pearl

HUSBAND'S OTHER WIVES

WIFE JAMES, Janice Eleanor

Born 25 Jan 1940 Place Spanish Fork, Utah, Utah

Died _____ Place _____ Bur. _____

WIFE'S FATHER JAMES, David Wendell WIFE'S MOTHER DEDRICKSON, Ruby Eleanor Braithwaite

WIFE'S OTHER HUSBANDS

SEX M/F	CHILDREN List each child (whether living or dead) in order of birth Given Names SURNAME	WHEN BORN DAY MONTH YEAR / WHERE BORN	DATE OF FIRST MARRIAGE / TO WHOM	WHEN DIED DAY MONTH YEAR
1 F	FILLMORE, Deborah Ann	21 Mar 1959 Payson, Utah, Utah		
2 F	FILLMORE, Melanie	13 Jun 1961 Payson, Utah, Utah		
3 F	FILLMORE, Jerilyn	19 Jun 1963 Provo, Utah, Utah		
4 M	FILLMORE, James Ross	5 Dec 1966 Provo, Utah, Utah		
5 M	FILLMORE, Todd Dahl	16 Jan 1969 Provo, Utah, Utah		
6 F	FILLMORE, Angela	11 Oct 1970 Provo, Utah, Utah		
7 F	FILLMORE, Jennifer	13 Jan 1973 Provo, Utah, Utah		
8 F	FILLMORE, Natalie	19 Apr 1975 Provo, Utah, Utah		
9				

CATHERINE BRAITHWAITE

CATHERINE BRAITHWAITE AND ALBERT JAMES MACKLEY

THANKS AND APPRECIATION TO VADNA J. MACKLEY for the privilege of copying from "Our Mackley Family" compiled in 1975 by Vadna J. Mackley.

ARTHUR H. MACKLEY FAMILY
Standing: Arthur Dean, Maurine, James Reed
Sitting: Vadna Jean and Arthur H.

FAMILY OF JAMES REED AND
PAULINE ROWE MACKLEY

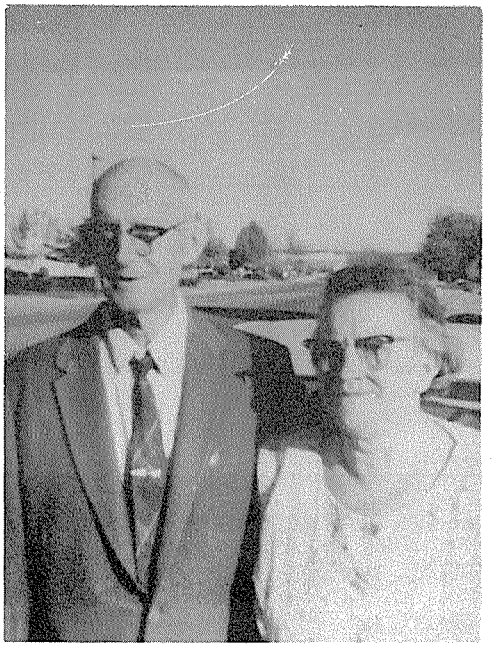

ALBERT CHARLES AND PEARL ALICE
DALBY MACKLEY

FAMILY OF ARTHUR DEAN AND AMY
DELORES CARTER MACKLEY

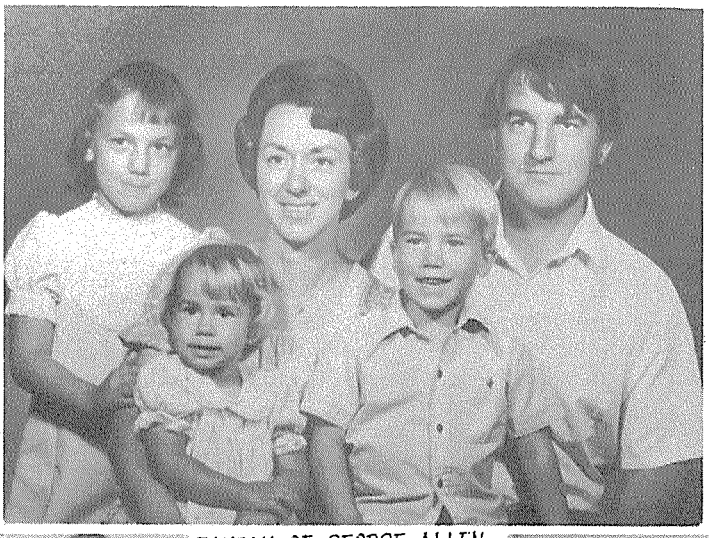

FAMILY OF GEORGE ALLEN
AND NORENE REBER MACKLEY

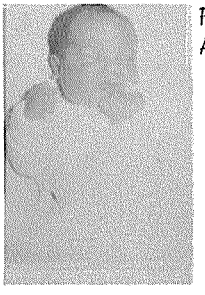

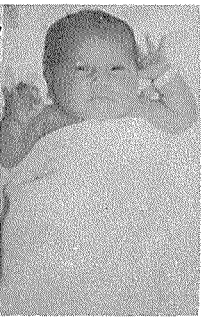

Family No. 4.9

HUSBAND MACKLEY, Albert James (Shoe Repair)

Born 25 Aug 1873 Place Norwich, Nrflk, England

Marr 3 May 1897 Place Manti, Sanpete, Utah

Died Place Bur.

HUSBAND'S FATHER MACKLEY, James Goodwin HUSBAND'S MOTHER HOLMES, Martha

HUSBAND'S OTHER WIVES (2) RODGERS, Mrs. Mary Ann Roesbery 27 Mar 1951

WIFE BRAITHWAITE, Catherine

Born 25 May 1879 Place Manti, Sanpete, Utah

Died 29 Apr 1949 Place Mapleton, Utah, Utah Bur. 3 May 1949 Spanish Fork,Uta

WIFE'S FATHER BRAITHWAITE, Robert David WIFE'S MOTHER BEMUS, Harriet Amelia

WIFE'S OTHER HUSBANDS

SEX M F	CHILDREN List each child (whether living or dead) in order of birth — Given Names SURNAME	WHEN BORN DAY MONTH YEAR — WHERE BORN	DATE OF FIRST MARRIAGE — TO WHOM	WHEN DIED DAY MONTH YEAR
1 M	MACKLEY, Albert Charles	9 May 1898 Spanish Fork, Utah, Utah	17 Sep 1923 DALBY, Pearl Alice	
2 M	MACKLEY, Spencer	19 Dec 1899 Spanish Fork, Utah, Utah	7 May 1919 HARMER, Alga Elace	11 Feb 1966
3 F	MACKLEY, Blanche	27 Aug 1901 Spanish Fork, Utah, Utah	27 Dec 1919 FORBUSH, Charles Elmer	
4 M	MACKLEY, Robert David	21 Apr 1903 Spanish Fork, Utah, Utah	11 Mar 1927 CURTIS, Mary Eliza	
5 F	MACKLEY, Mary Ellen	27 Apr 1905 Spanish Fork, Utah, Utah	1 Nov 1923 BUXTON, Darrell Carson	
6 F	MACKLEY, Eva	2 Aug 1907 Spanish Fork, Utah, Utah	27 Oct 1928 JOSEPHSON, Carl Oscar	
7 M	MACKLEY, Elmer Holmes	25 Oct 1909 Spanish Fork, Utah, Utah	18 Nov 1940 MAKIN, Bertha Elizabeth	
8 M	MACKLEY, Arthur Henry	26 Dec 1911 Spanish Fork, Utah, Utah	16 Sep 1931 HUMBLE, Vadna Jean	
9 F	MACKLEY, Lola Florence	27 Mar 1914 Spanish Fork, Utah, Utah	5 Nov 1932 SEBER, Carl Omar	
10 F	MACKLEY, Catherine	28 Jul 1916 Spanish Fork, Utah, Utah	4 Aug 1933 HOMER, Benjamin Walter	
11 M	MACKLEY, James	3 Dec 1918 Bates, Teton, Idaho		3 Dec 1918
F	MACKLEY, Martha Amelia	22 Jan 1920 Bates, Teton, Idaho	28 Feb 1943 PARK, Rex Lorin	
	MACKLEY, (Stillborn) (Twin)	About 3 Nov 1921 Driggs, Teton, Idaho		
	MACKLEY, (Stillborn) (Twin)	About 3 Nov 1921 Driggs, Teton, Idaho		

#1 md (2) RAPPELEYE, Mary Emma Ballard Mar 1968

#6 md (2) GEE, Elmo "C" Aug 1964

#10 md (2) FURNISS, Walter Harper 1949

#10 md (3) DOUGLAS, Frank Edward 1955

ALBERT JAMES AND CATHERINE BRAITHWAITE MACKLEY

Albert James Mackley was born in Norwich, England and came to America with his parents and maternal grandmother in 1882. Settled in Spanish Fork, Utah Shoemaker by trade and served people well for over half a century. Was a tall, muscular man, very energetic and very physically strong in early manhood. Had an enviable personality, witty mind, and rare ability to make people feel at ease and forget their troubles. Married Catherine in civil ceremony, later solemnized in Manti Temple. Catherine was a tender-hearted person radiating kindness and gentleness. Was a good cook and prepared food for long, cold winters. Was rather plumply built with features even, hair a bit thin and complexion fair. Extra-ordinary beautiful singing voice.

Family No. 4.9.1

HUSBAND MACKLEY, Albert Charles

Born 9 May 1898 Place Spanish Fork, Utah, Utah

Marr 17 Sep 1923 Place Driggs, Idaho

Died _____ Place _____ Bur. _____

HUSBAND'S FATHER MACKLEY, Albert James HUSBAND'S MOTHER BRAITHWAITE, Catherine

HUSBAND'S OTHER WIVES RAPPELEYE, Mary Emma Ballard

WIFE DALBY, Pearl Alice

Born 23 Dec 1903 Place Omaha, Nebraska

Died 20 Jan 1968 Place St. George, Utah Bur. St. George, Utah

WIFE'S FATHER DALBY, William Mycieth WIFE'S MOTHER BRONSON, Catherine Ann

WIFE'S OTHER HUSBANDS _____

		CHILDREN List each child (whether living or dead) in order of birth Given Names SURNAME	WHEN BORN DAY MONTH YEAR WHERE BORN	DATE OF FIRST MARRIAGE TO WHOM	WHEN DIED DAY MONTH YEAR
1	M	MACKLEY, Franklin Oliver	1 Jul 1924 Spanish Fork, Utah	25 Oct 1945 PERRY, Merle Rada	
2	M	MACKLEY, Wilbert Blaine	25 Sept 1926 Bates, Idaho	19 Aug 1955 NEWTON, Meralyn Elaine	
3	M	MACKLEY, Thomas James	13 Sep 1928 Bates, Idaho	27 May 1953 MC KENZIE, Ella Mary Ann	
4	M	MACKLEY, Charles William	7 Jun 1931 Bates, Idaho	10 Apr 1953 EBELL, Ruth Ann	
5	M	MACKLEY, Delbert Jay	18 Jul 1933 Driggs, Idaho	13 May 1954 MC KENZIE, Shirley Racine	
6	F	MACKLEY, Kathleen Dalby	10 Jun 1936 Challis, Idaho	6 Mar 1953 HUNTER, David LaVell	
7	M	MACKLEY, Stanley Albert	1 Mar 1941 Challis, Idaho	21 Apr 1962 RICHLING, Judy Elaine (div)	
8	M	MACKLEY, George Allen	30 Mar 1947 Rupert, Idaho	26 Apr 1968 REBER, Norene	
9					

ALBERT CHARLES MACKLEY lives at 354 East 300 South, St. George, Utah 84770. Eighth grade education, Spanish Fork, Utah. Self employed previously. Presently employed at St. George Temple. (11 years) Served as ward clerk and stake missionary in L.D.S. Church.

Family No. 4.9.1.1

HUSBAND MACKLEY, Franklin Oliver (Building contractor)

Born 1 Jul 1924 Place Spanish Fork, Utah, Utah

Marr 25 Oct 1945 Place Logan, Cache, Utah

Died Place Bur.

HUSBAND'S FATHER MACKLEY, Albert Charles HUSBAND'S MOTHER DALBY, Pearl Alice

HUSBAND'S OTHER WIVES

WIFE PERRY, Merle Rada

Born 14 Oct 1927 Place Rupert, Mndk, Idaho

Died Place Bur.

WIFE'S FATHER PERRY, Jesse WIFE'S MOTHER BLACK, Nilace

WIFE'S OTHER HUSBANDS

SEX M/F	CHILDREN (List each child (whether living or dead) in order of birth) Given Names SURNAME	WHEN BORN DAY MONTH YEAR / WHERE BORN	DATE OF FIRST MARRIAGE / TO WHOM	WHEN DIED DAY MONTH YEAR
1 F	MACKLEY, Linda Jean	8 Jan 1947 / Rupert, Mndk, Idaho	14 May 1967 / SHORT, Wayne Dee	
2 M	MACKLEY, David Lee	12 Oct 1948 / Rupert, Mndk, Idaho	25 Nov 1968 / LISH, Georgia Diane	
3 M	MACKLEY, Ralph "B"	23 Aug 1953 / Rupert, Mndk, Idaho	1972 / SANDERS, Barbara Betty	
4				

Family No. 4.9.1.1.1

HUSBAND SHORT, Wayne Dee

Born 26 Oct 1941 Place

Marr 14 May 1967 Place Elko, Nevada

Died Place Bur

HUSBAND'S FATHER SHORT, Albert Ray HUSBAND'S MOTHER BYWATER, Rhoda Florence

HUSBAND'S OTHER WIVES

WIFE MACKLEY, Linda Jean

Born 8 Jan 1947 Place Rupert, Idaho

Died Place Bur

WIFE'S FATHER MACKLEY, Franklin Oliver WIFE'S MOTHER PERRY, Merle Rada

WIFE'S OTHER HUSBANDS

SEX M/F	CHILDREN (List each child (whether living or dead) in order of birth) Given Names SURNAME	WHEN BORN DAY MONTH YEAR / WHERE BORN	DATE OF FIRST MARRIAGE / TO WHOM	WHEN DIED DAY MONTH YEAR
1 F	SHORT, Robin Lynne	13 Dec 1967 / Rupert, Idaho		
2 M	SHORT, Roger Wayne	20 Aug 1969 / Rupert, Idaho		
3				

Family No. 4.9.1.1.2

HUSBAND MACKLEY, David Lee

Born 12 Oct 1948 Place Rupert, Idaho

Marr 25 Nov 1968 Place Rupert, Idaho

Died ____ Place ____ Bur ____

HUSBAND'S FATHER MACKLEY, Franklin Oliver HUSBAND'S MOTHER PERRY, Merle Rada

HUSBAND'S OTHER WIVES

WIFE LISH, Georgia Diane

Born 19 Aug 1950 Place Rupert, Idaho

Died ____ Place ____ Bur ____

WIFE'S FATHER LISH, George Walter WIFE'S MOTHER HORN, Bertha Theopa

WIFE'S OTHER HUSBANDS

SEX M F	CHILDREN (list each child whether living or dead) in order of birth: Given Names SURNAME	WHEN BORN DAY MONTH YEAR / WHERE BORN	DATE OF FIRST MARRIAGE / TO WHOM	WHEN DIED DAY MONTH YEAR
1 F	MACKLEY, Leslie Dawn	12 Jul 1970		
2 F	MACKLEY, Lisa Marie	3 May 1973		
3				

Family No. 4.9.1.1.3

HUSBAND MACKLEY, Ralph "B"

Born 23 Aug 1953 Place Rupert, Idaho

Marr 1972 Place Rupert, Idaho

Died ____ Place ____ Bur ____

HUSBAND'S FATHER MACKLEY, Franklin Oliver HUSBAND'S MOTHER PERRY, Merle Rada

HUSBAND'S OTHER WIVES

WIFE SANDERS, Barbara Betty

Born 1 Aug 1954 Place Butte, Silver Bow, Montana

Died ____ Place ____ Bur ____

WIFE'S FATHER SANDERS, Joseph "T" WIFE'S MOTHER POSTMA, Lilly May

WIFE'S OTHER HUSBANDS

SEX M F	CHILDREN (list each child whether living or dead) in order of birth: Given Names SURNAME	WHEN BORN DAY MONTH YEAR / WHERE BORN	DATE OF FIRST MARRIAGE / TO WHOM	WHEN DIED DAY MONTH YEAR
1 F	MACKLEY, Rachel Ann	8 Oct 1972 Rupert, Idaho		

Family No. 4.9.1.2

HUSBAND MACKLEY, Wilbert Blaine

Born 25 Sep 1926 Place Bates, Idaho

Marr 19 Aug 1955 Place Norfolk, Virginia

Died ____ Place ____ Bur ____

HUSBAND'S FATHER MACKLEY, Albert Charles HUSBAND'S MOTHER DALBY, Pearl Alice

HUSBAND'S OTHER WIVES

WIFE NEWTON, Meralyn Elaine

Born 17 Sep 1935 Place Wapanucka, Oklahoma

Died ____ Place ____ Bur ____

WIFE'S FATHER NEWTON, Ponder Doyle WIFE'S MOTHER CREASY, Marie

WIFE'S OTHER HUSBANDS (1) REID, Elby Park

SEX M F	CHILDREN (list each child whether living or dead) in order of birth: Given Names SURNAME	WHEN BORN DAY MONTH YEAR / WHERE BORN	DATE OF FIRST MARRIAGE / TO WHOM	WHEN DIED DAY MONTH YEAR
1 M	(adopted) MACKLEY, Ponder Blaine Reid	2 May 1953		
2 M	MACKLEY, Charles Wayne	2 Feb 1957		
3				

Family No. 4.9.1.3

HUSBAND MACKLEY, Thomas James (Carpenter)

Born 13 Sep 1928 Place Driggs, Teton, Idaho

Marr. 27 May 1953 Place Idaho Falls, Bonneville, Idaho

Died Place Bur.

HUSBAND'S FATHER MACKLEY, Albert Charles HUSBAND'S MOTHER DALBY, Pearl Alice

HUSBAND'S OTHER WIVES

WIFE MC KENZIE, Ella Mary Ann

Born 9 Oct 1935 Place Gustine, Merced, California

Died Place Bur.

WIFE'S FATHER MC KENZIE, Victor Clyde WIFE'S MOTHER ROESBERY, Mary Mildred

WIFE'S OTHER HUSBANDS

SEX M F	CHILDREN List each child (whether living or dead) in order of birth — Given Names SURNAME	WHEN BORN DAY MONTH YEAR / WHERE BORN	DATE OF FIRST MARRIAGE / TO WHOM	WHEN DIED DAY MONTH YEAR
1 F	MACKLEY, Sally Irene	13 Apr 1954 / Rupert, Mndk, Idaho	7 Mar 1975 / GLASGOW, Gail Roy	
2 F	MACKLEY, Eileen Susanna	7 Apr 1956 / Rupert, Mndk, Idaho	11 Jan 1975 / SMITH, Jack Garland III	
3 M	MACKLEY, John Thomas	14 Apr 1959 / Rupert, Mndk, Idaho		
4				

Family No. 4.9.1.3.1

HUSBAND GLASGOW, Gail Roy

Born Place

Marr 7 Mar 1975 Place Idaho Falls, Idaho

Died Place Bur

HUSBAND'S FATHER GLASGOW, Guy Andre HUSBAND'S MOTHER HUNTER, Emma Lee

HUSBAND'S OTHER WIVES

WIFE MACKLEY, Sally Irene

Born 13 Apr 1954 Place Rupert, Minidoka, Idaho

Died Place Bur

WIFE'S FATHER MACKLEY, Thomas James WIFE'S MOTHER MC KENZIE, Ella Mary Ann

WIFE'S OTHER HUSBANDS

Family No. 4.9.1.4

HUSBAND MACKLEY, Charles William

Born 9 Mar 1931 Place Driggs, Teton, Idaho

Marr 10 Apr 1953 Place Rupert, Idaho

Died Place Bur

HUSBAND'S FATHER MACKLEY, Albert Charles HUSBAND'S MOTHER DALBY, Pearl Alice

HUSBAND'S OTHER WIVES

WIFE EBELL, Ruth Ann

Born 24 Mar 1936 Place Chester, Delaware, Pennsylvania

Died Place Bur

WIFE'S FATHER EBELL, Frederick William WIFE'S MOTHER WEBB, Marjorie Grace

WIFE'S OTHER HUSBANDS

	CHILDREN (at each child, whether living or dead) in order of birth: Given Names, SURNAME	WHEN BORN (DAY MONTH YEAR) / WHERE BORN	DATE OF FIRST MARRIAGE / TO WHOM	WHEN DIED (DAY MONTH YEAR)
1 F	MACKLEY, Julie Ann	10 Jan 1954 Cloquet, Minnesota	SCHWARTZ, David "M" (Div)	
2 M	MACKLEY, Michael Ray	12 Feb 1955	4 Jan 1973 MUFFEY, Brenda	
3 M	MACKLEY, Robert Wayne	5 Oct 1957		
4 F	MACKLEY, Marjorie Gale	31 Dec 1959	#1 md (2) 28 Feb 1974 BURCH, Teddy Leavard	
5 M	MACKLEY, William Frederick	30 Dec 1967		

Family No. 4.9.1.4.1

HUSBAND SCHWARTZ, David "M"

Born Place

Marr Place Quonset Point, Rhode Island

Died Place Bur

HUSBAND'S FATHER HUSBAND'S MOTHER

HUSBAND'S OTHER WIVES

WIFE MACKLEY, Julie Ann

Born 10 Jan 1954 Place

Died Place Bur

WIFE'S FATHER MACKLEY, Charles William WIFE'S MOTHER EBELL, Ruth Ann

WIFE'S OTHER HUSBANDS

	CHILDREN (at each child, whether living or dead) in order of birth: Given Names, SURNAME	WHEN BORN (DAY MONTH YEAR) / WHERE BORN	DATE OF FIRST MARRIAGE / TO WHOM	WHEN DIED (DAY MONTH YEAR)
1 M	SCHWARTZ, Charles Edward	9 May 1972		

Family No. 4.9.1.4.1

HUSBAND BURCH, Teddy Leavard

Born 28 Sep 1959 Place Moose Lake, Minnesota

Marr 28 Feb 1974 Place Great Lakes, Illinois

Died Place Bur

HUSBAND'S FATHER BURCH, Elvin Lester HUSBAND'S MOTHER PIONN, Patronella

HUSBAND'S OTHER WIVES

WIFE MACKLEY, Julie Ann

Born 10 Jan 1954 Place

Died Place Bur

WIFE'S FATHER MACKLEY, Charles William WIFE'S MOTHER EBELL, Ruth Ann

Family No. 4.9.1.4.2

HUSBAND MACKLEY, Michael Ray

Born 12 Feb 1955 Place

Marr 4 Jan 1973 Place Colorado Springs, Colorado

Died Place Bur

HUSBAND'S FATHER MACKLEY, Charles William HUSBAND'S MOTHER EBELL, Ruth Ann

HUSBAND'S OTHER WIVES

WIFE MUFFEY, Brenda

Born 19 Oct 1955 Place

Died Place Bur

WIFE'S FATHER MUFFEY, Theodore Blake WIFE'S MOTHER ---- Bella

WIFE'S OTHER HUSBANDS

Family No. 4.9.1.5

HUSBAND MACKLEY, Delbert Jay (Auto Body Repairman)

Born 18 Jul 1933 Place Driggs, Teton, Idaho

Marr 13 May 1954 Place Logan, Cache, Utah

Died Place Bur

HUSBAND'S FATHER MACKLEY, Albert Charles HUSBAND'S MOTHER DALBY, Pearl Alice

HUSBAND'S OTHER WIVES

WIFE MC KENZIE, Shirley Racine

Born 12 Feb 1931 Place Calexico, Imprl, California

Died Place Bur

WIFE'S FATHER MC KENZIE, Victor Clyde WIFE'S MOTHER ROESBERY, Mary Mildred

WIFE'S OTHER HUSBANDS

SEX M F	CHILDREN List each child (whether living or dead) in order of birth — Given Names SURNAME	WHEN BORN DAY MONTH YEAR / WHERE BORN	DATE OF FIRST MARRIAGE / TO WHOM	WHEN DIED DAY MONTH YEAR
1 M	MACKLEY, Jay Dell	10 Feb 1955 / Boise, Ada, Idaho		
2 F	MACKLEY, Susan Racine	15 Nov 1956 / Boise, Ada, Idaho		14 Dec 1957
3 M	MACKLEY, James Seth	12 Jan 1958 / Seattle, King, Washington		
4 F	MACKLEY, Patricia Lynn	26 Aug 1959 / Boise, Ada, Idaho		
5 M	MACKLEY, Steven Paul	29 Nov 1961 / Boise, Ada, Idaho		
6 F	MACKLEY, LeAnn Racine	7 Feb 1963 / Boise, Ada, Idaho		
7 F	MACKLEY, Debra Kay	8 Sep 1964 / Mountain Home, Elmore, Idaho		
8				

Family No. 4.9.1.6

HUSBAND HUNTER, David LaVell

Born 19 Jan 1933 Place Letha, Gem, Idaho

Marr 6 Mar 1953 Place Idaho Falls, Idaho

Died Place Bur

HUSBAND'S FATHER HUNTER, Mac Kay HUSBAND'S MOTHER ROESBERRY, Edith Elizabeth

HUSBAND'S OTHER WIVES

WIFE MACKLEY, Kathleen Dalby

Born 10 Jun 1936 Place Challis, Custer, Idaho

Died Place Bur

WIFE'S FATHER MACKLEY, Albert Charles WIFE'S MOTHER DALBY, Pearl Alice

WIFE'S OTHER HUSBANDS

SEX M/F	CHILDREN (list each child whether living or dead) in order of birth: Given Names SURNAME	WHEN BORN DAY MONTH YEAR / WHERE BORN	DATE OF FIRST MARRIAGE / TO WHOM	WHEN DIED DAY MONTH YEAR
1 F	HUNTER, Carol Ann	1 Mar 1955 / Granite City, Illinois	23 Nov 1973 / WARD, Robert Edwin	
2 M	HUNTER, Alan Kay	22 Jun 1956 / Boise, Ada, Idaho		
3 F	HUNTER, Alice Kathy	6 Jun 1958		
4 F	HUNTER, Mary Elizabeth	8 Jan 1960		
5 M	HUNTER, Wayne LaVell	2 Apr 1963		
6 M	HUNTER, Neil Mackley	24 Dec 1966		
7 F	HUNTER, Marsha Dee	26 Feb 1971		
8				

Family No. 4.9.1.6.1

HUSBAND WARD, Robert Edwin III

Born 31 Mar 1954 Place Arizona

Marr 23 Nov 1973 Place

Died Place Bur

HUSBAND'S FATHER WARD, Robert Edwin Jr. HUSBAND'S MOTHER JEX, Dorothy

HUSBAND'S OTHER WIVES

WIFE HUNTER, Carol Ann

Born 1 Mar 1955 Place Granite City, Illinois

Died Place Bur

WIFE'S FATHER HUNTER, LaVell David WIFE'S MOTHER MACKLEY, Kathleen Dalby

WIFE'S OTHER HUSBANDS

SEX M/F	CHILDREN (list each child whether living or dead) in order of birth: Given Names SURNAME	WHEN BORN DAY MONTH YEAR / WHERE BORN	DATE OF FIRST MARRIAGE / TO WHOM	WHEN DIED DAY MONTH YEAR
1 F	WARD, Lellee Marie	16 Oct 1974 / Pocatello, Idaho		
2				

Family No. 4.9.1.8

HUSBAND MACKLEY, George Allen

Born 24 Feb 1947 Place Rupert, Idaho

Marr 26 Apr 1968 Place St. George, Utah

Died ____ Place ____ Bur ____

HUSBAND'S FATHER MACKLEY, Albert Charles HUSBAND'S MOTHER DALBY, Pearl Alice

HUSBAND'S OTHER WIVES

WIFE REBER, Norene

Born 2 May 1948 Place St. George, Utah

Died ____ Place ____ Bur ____

WIFE'S FATHER REBER, Jack Cleyon WIFE'S MOTHER LEAVITT, Anna Belle

WIFE'S OTHER HUSBANDS

Sex M/F	CHILDREN (1st each child whether living or dead) in order of birth — Given Names SURNAME	WHEN BORN DAY MONTH YEAR / WHERE BORN	DATE OF FIRST MARRIAGE / TO WHOM	WHEN DIED DAY MONTH YEAR
1 F	MACKLEY, Joy Lyn	17 Jan 1969 St. George, Wash, Utah		
2 M	MACKLEY, Gregory Scott	14 May 1971 Cedar City, Iron, Utah		
3 F	MACKLEY, Cindy	17 May 1974 St. George, Wash, Utah		
4 F	MACKLEY, Janelle	18 Mar 1976 St. George, Wash, Utah		24 Mar 1976
F	MACKLEY, Jana Lee	26 Feb 1977 St. George, Wash, Utah		

Family No. 4.9.1.7

HUSBAND MACKLEY, Stanley Albert

Born 1 Mar 1941 Place Challis, Idaho

Marr 21 Apr 1962 Place ____

Died ____ Place ____ Bur ____

HUSBAND'S FATHER MACKLEY, Albert Charles HUSBAND'S MOTHER DALBY, Pearl Alice

HUSBAND'S OTHER WIVES (2) HERGENRIDER, Mary Ann 2 Sep 1972

WIFE RICHLING, Judy Elaine (Div)

Born 24 Jul 1944 Place Tampa, Florida

Died ____ Place ____ Bur ____

WIFE'S FATHER RICHLING, George Edwin WIFE'S MOTHER SCOTT, Dorothy Elaine

WIFE'S OTHER HUSBANDS

Sex M/F	CHILDREN (1st each child whether living or dead) in order of birth — Given Names SURNAME	WHEN BORN DAY MONTH YEAR / WHERE BORN	DATE OF FIRST MARRIAGE / TO WHOM	WHEN DIED DAY MONTH YEAR
1 F	MACKLEY, Janet Elaine	19 Oct 1963 Rupert, Idaho		
2				

Family No. 4.9 2

HUSBAND MACKLEY, Spencer (Farmer, Business, Salesman)

Born 19 Dec 1899 Place Spanish Fork, Utah, Utah

Marr 7 May 1919 Place Manti, Sanpete, Utah

Died Place Bur

HUSBAND'S FATHER MACKLEY, Albert James HUSBAND'S MOTHER BRAITHWAITE, Catherine

HUSBAND'S OTHER WIVES #3 md (2) ALLRED, Lester "C" 19 Jun 1947

WIFE HARMER, Alga Elace #2 md (2) FREYLER, Theodore Thomas

Born 4 May 1900 Place Springville, Utah, Utah

Died Place Bur

WIFE'S FATHER HARMER, Loren Elias WIFE'S MOTHER HOUTZ, Sylvia Eleanor

WIFE'S OTHER HUSBANDS

SEX M F	CHILDREN List each child (whether living or dead) in order of birth: Given Names SURNAME	WHEN BORN DAY MONTH YEAR / WHERE BORN	DATE OF FIRST MARRIAGE / TO WHOM	WHEN DIED DAY MONTH YEAR
1 M	MACKLEY, Eldon Spencer	6 Mar 1920 / Spanish Fork, Utah, Utah	12 Nov 1943 / YOUD, Esther LaRaine	
2 F	MACKLEY, Evelyn Alga	21 Oct 1922 / Mapleton, Utah, Utah	26 Jun 1946 / WOFFINDEN, Ray Stanley	
3 F	MACKLEY, Yvonne	5 May 1925 / Mapleton, Utah, Utah	10 Mar 1945 / MIKSCH, Robert Taylor	
4 F	MACKLEY, Venetta	9 Feb 1930 / Mapleton, Utah, Utah	19 Dec 1958 / COOPER, William Heber Johnson	
5 M	MACKLEY, Ronald James	3 Mar 1934 / Mapleton, Utah, Utah	9 Sep 1953 / LOVELESS, Jeanne	
6				

Family No. 4.9.2.1

HUSBAND MACKLEY, Eldon Spencer (Dr.) (dentist)

Born 6 Mar 1920 Place Spanish Fork, Utah, Utah

Marr 12 Nov 1943 Place Salt Lake City, Salt Lake, Utah

Died Place Bur

HUSBAND'S FATHER MACKLEY, Spencer HUSBAND'S MOTHER HARMER, Alga Elace

HUSBAND'S OTHER WIVES

WIFE YOUD, Esther LaRaine

Born 7 May 1922 Place Lake Shore, Utah, Utah

Died Place Bur

WIFE'S FATHER YOUD, Wilford Joseph WIFE'S MOTHER NELSON, Esther Amelia

WIFE'S OTHER HUSBANDS

SEX M F	CHILDREN List each child (whether living or dead) in order of birth: Given Names SURNAME	WHEN BORN DAY MONTH YEAR / WHERE BORN	DATE OF FIRST MARRIAGE / TO WHOM	WHEN DIED DAY MONTH YEAR
1 F	MACKLEY, Tonya	24 Sep 1944 / Provo, Utah, Utah	22 Dec 1964 / BUCHMILLER, John Junior	
2 M	MACKLEY, Kurt "W"	28 Aug 1949 / San Francisco,SF,California		
3 F	MACKLEY, Tari	16 Jun 1950 / San Francisco,SF,California		
4 M	MACKLEY, Randol "Y"	6 May 1953 / Provo, Utah, Utah		
5 F	MACKLEY, Bobbi Kae	12 Mar 1956 / Provo, Utah, Utah	3 May 1975 / ROBERTS, Steven Edward	
6 M	MACKLEY, Craig "Y"	7 Sep 1958 / Provo, Utah, Utah		
7 F	MACKLEY, Stephanie	13 Mar 1964 / Richmond,C-Cst,California		
8				

Family No. 4.9.2.1.1

HUSBAND BUCHMILLER, John Junior (Dr.) (dentist)

Born 16 Jan 1930 Place Rexburg, Idaho

Marr 21 Dec 1964 Place Oakland, California

Died Place Bur

HUSBAND'S FATHER BUCHMILLER, John Henry HUSBAND'S MOTHER ATKIN, Effie

HUSBAND'S OTHER WIVES

WIFE MACKLEY, Tonya

Born 24 Sep 1944 Place Provo, Utah, Utah

Died Place Bur

WIFE'S FATHER MACKLEY, Eldon Spencer WIFE'S MOTHER YOUD, Esther LaRaine

WIFE'S OTHER HUSBANDS

SEX M/F	CHILDREN (of each child, whether living or dead) in order of birth — Given Names, SURNAME	WHEN BORN DAY MONTH YEAR / WHERE BORN	DATE OF FIRST MARRIAGE / TO WHOM	WHEN DIED DAY MONTH YEAR
1 M	BUCHMILLER, Krit John	6 Oct 1965 San Jose, California		
2 M	BUCHMILLER, Erik Don	30 May 1967 San Jose, California		
3 M	BUCHMILLER, Bret Lee	10 Jul 1968 San Jose, California		
4 F	BUCHMILLER, Heidi	11 Dec 1971 San Jose, California		
5				

Family No. 4.9.2.1.5

HUSBAND ROBERTS, Steven Edward

Born 29 Sep 1951 Place American Falls, Idaho

Marr 3 May 1975 Place Oakland, California

Died Place Bur

HUSBAND'S FATHER ROBERTS, Edward "C" HUSBAND'S MOTHER ANDERSON, Thiele

HUSBAND'S OTHER WIVES

WIFE MACKLEY, Bobbi Kae

Born 12 Mar 1956 Place Provo, Utah, Utah

Died Place Bur

WIFE'S FATHER MACKLEY, Eldon Spencer WIFE'S MOTHER YOUD, Esther LaRaine

WIFE'S OTHER HUSBANDS

Family No. 4.9.2.2

HUSBAND WOFFINDEN, Ray Stanley

Born 5 Mar 1920 Place Lehi, Utah, Utah

Marr 26 Jun 1946 Place Salt Lake City, Salt Lake, Utah

Died 13 Jun 1958 Place Richmond, California Bur

HUSBAND'S FATHER WOFFINDEN, Thomas HUSBAND'S MOTHER SMITH, Myrtle Luella

HUSBAND'S OTHER WIVES

WIFE MACKLEY, Evelyn Alga

Born 21 Oct 1922 Place Mapleton, Utah, Utah

Died Place Bur

WIFE'S FATHER MACKLEY, Spencer WIFE'S MOTHER HARMER, Alga Elace

WIFE'S OTHER HUSBANDS (2) FREYLER, Theodore Thomas 24 Aug 1967

SEX M/F	CHILDREN (at each child whether living or dead) in order of birth — Given Names SURNAME	WHEN BORN DAY MONTH YEAR / WHERE BORN	DATE OF FIRST MARRIAGE / TO WHOM	WHEN DIED DAY MONTH YEAR
1 M	WOFFINDEN, Kern Thomas	13 Jun 1947		
2 F	WOFFINDEN, Barbara Jo	13 May 1949 Oakland, California	6 Jun 1969 OWEN, William Henry	
3 M	WOFFINDEN, James Spencer	13 Aug 1954 Richmond, California	1 Sep 1973 MASSEY, Charlene Gay	
4				

Family No. 4.9.2.2.2

HUSBAND OWEN, William Henry

Born 18 May 1946 Place Salt Lake City, Salt Lake, Utah

Marr 6 Jun 1969 Place Oakland, California

Died Place Bur

HUSBAND'S FATHER OWEN, Donald Fillmore HUSBAND'S MOTHER THORNBLAD, Glenda Lenore

HUSBAND'S OTHER WIVES

WIFE WOFFINDEN, Barbara Jo

Born 13 May 1949 Place Oakland, California

Died Place Bur

WIFE'S FATHER WOFFINDEN, Ray Stanley WIFE'S MOTHER MACKLEY, Evelyn Alga

WIFE'S OTHER HUSBANDS

SEX M/F	CHILDREN (at each child whether living or dead) in order of birth — Given Names SURNAME	WHEN BORN DAY MONTH YEAR / WHERE BORN	DATE OF FIRST MARRIAGE / TO WHOM	WHEN DIED DAY MONTH YEAR
1 M	OWEN, Christopher Kern	20 May 1970 Provo, Utah, Utah		
2 M	OWEN, Michael Keith	3 May 1973 Richmond, California		
3 M	OWEN, Benjamin Daniel	23 Feb 1975 Vallejo, California		
4				

Family No. 4.9.2.2.3

HUSBAND WOFFINDEN, James Spencer

Born 13 Aug 1954 Place Richmond, California

Marr 1 Sep 1973 Place Richmond, California

Died Place Bur

HUSBAND'S FATHER WOFFINDEN, Ray Stanley HUSBAND'S MOTHER MACKLEY, Evelyn Alga

HUSBAND'S OTHER WIVES

WIFE MASSEY, Charlene Gay

Born 23 Nov 1956 Place

Died Place Bur

WIFE'S FATHER MASSEY, Charles James WIFE'S MOTHER ---- Mildred

WIFE'S OTHER HUSBANDS

SEX M F	CHILDREN (if each child whether living or dead) in order of birth — Given Names SURNAME	WHEN BORN DAY MONTH YEAR / WHERE BORN	DATE OF FIRST MARRIAGE / TO WHOM	WHEN DIED DAY MONTH YEAR
1 F	WOFFINDEN, Celeste Amber	12 Nov 1974 / Landstahl, Germany		

Family No. 4.9.2.3

HUSBAND MIKSCH, Robert Taylor

Born 10 Aug 1919 Place Bellefontaine, Logan, Ohio

Marr 10 Mar 1945 Place Rantoul, Champaign, Illinois

Died 10 Apr 1945 Place Paxton, Ford, Illinois Bur

HUSBAND'S FATHER MIKSCH, Ray Taylor HUSBAND'S MOTHER SHAUVER, Katheryn

HUSBAND'S OTHER WIVES

WIFE MACKLEY, Yvonne

Born 5 May 1925 Place Mapleton, Utah, Utah

Died Place Bur

WIFE'S FATHER MACKLEY, Spencer WIFE'S MOTHER HARMER, Alga Elace

Family No. 4.9.2.3

HUSBAND ALLRED, Lester Coleman

Born 21 Feb 1921 Place

Marr 19 Jun 1947 Place Reno, Nevada

Died Place Bur

HUSBAND'S FATHER ALLRED, Coleman HUSBAND'S MOTHER FORSYTH, Jane Moss

HUSBAND'S OTHER WIVES

WIFE MACKLEY, Yvonne

Born 5 May 1925 Place Mapleton, Utah, Utah

Died Place Bur

WIFE'S FATHER MACKLEY, Spencer WIFE'S MOTHER HARMER, Alga Elace

WIFE'S OTHER HUSBANDS (1) MIKSCH, Robert Taylor d. 10 Apr 1945 m. 10 Mar 1945

SEX M F	CHILDREN (if each child whether living or dead) in order of birth — Given Names SURNAME	WHEN BORN DAY MONTH YEAR / WHERE BORN	DATE OF FIRST MARRIAGE / TO WHOM	WHEN DIED DAY MONTH YEAR
1 F	ALLRED, Michelle	8 Mar 1953 / Provo, Utah, Utah	6 Jul 1969 / GERVAIS, Roger	
2 F	ALLRED, Nicole	10 May 1956 / Fort Lewis, Washington	28 Dec 1972 / BLAZEK, William Anthony Edward	
3 M	ALLRED, Gregory Coleman	3 Jun 1958 / Stuttgart Bad Cannstatt, Germany		
4				

Family No. 4.9.2.3.1

HUSBAND GERVAIS, Roger

Born 24 Jun 1948 Place Torrington, Connecticut

Marr 6 Jul 1969 Place Fort Hood, Texas

Died Place Bur

HUSBAND'S FATHER GERVAIS, Joseph Ernest HUSBAND'S MOTHER COTE, Lourianne Blanche

HUSBAND'S OTHER WIVES

WIFE ALLRED, Michelle

Born 8 Mar 1953 Place Provo, Utah, Utah

Died Place Bur

WIFE'S FATHER ALLRED, Lester Coleman WIFE'S MOTHER MACKLEY, Yvonne

WIFE'S OTHER HUSBANDS

SEX M F	CHILDREN (at each child, whether living or dead) in order of birth — Given Names / SURNAME	WHEN BORN DAY MONTH YEAR / WHERE BORN	DATE OF FIRST MARRIAGE / TO WHOM	WHEN DIED DAY MONTH YEAR
1 F	GERVAIS, Dianne Michelle	11 May 1970 Hoppstaedten-Weirsbach, Rheinlandpfalz		
2 F	GERVAIS, Lisa Carine	31 Mar 1972 Landstuhn, Rheinlandpfalz, Germany		
3				

Family No. 4.9.2.3.2

HUSBAND BLAZEK, William Anthony Edward

Born 26 May 1955 Place

Marr Dec 1974 Place

Died Place Bur

HUSBAND'S FATHER BLAZEK, Theodore HUSBAND'S MOTHER SHULTZ, Joan

HUSBAND'S OTHER WIVES

WIFE ALLRED, Nicole

Born 10 May 1956 Place Fort Lewis, Washington

Died Place Bur

WIFE'S FATHER ALLRED, Lester Coleman WIFE'S MOTHER MACKLEY, Yvonne

WIFE'S OTHER HUSBANDS

Family No. 4.9.2.4

HUSBAND COOPER, William Heber Johnson

Born 25 Aug 1924 Place Overton, Clark, Nevada

Marr 19 Dec 1958 Place Salt Lake City, Salt Lake, Utah

Died Place Bur

HUSBAND'S FATHER COOPER, Mendis Diego HUSBAND'S MOTHER JOHNSON, Annie

HUSBAND'S OTHER WIVES

WIFE MACKLEY, Venetta

Born 9 Feb 1930 Place Mapleton, Utah, Utah

Died Place Bur

WIFE'S FATHER MACKLEY, Spencer WIFE'S MOTHER HARMER, Alga Elace

WIFE'S OTHER HUSBANDS

SEX M F	CHILDREN (list each child whether living or dead in order of birth) Given Names SURNAME	WHEN BORN DAY MONTH YEAR / WHERE BORN	DATE OF FIRST MARRIAGE / TO WHOM	WHEN DIED DAY MONTH YEAR
1 F	COOPER, Nancy Evelyn	29 Apr 1960		
2 F	COOPER, Collett	9 May 1961		
3 M	COOPER, Matthew William	17 Oct 1962		
4 F	COOPER, Mendy Ann	7 Jul 1964		
5 M	COOPER, Ronald David	25 Aug 1965		
6				

Family No. 4.9.2.5

HUSBAND MACKLEY, Ronald James (Dr.) (Orthodontist)

Born 3 Mar 1934 Place Mapleton, Utah, Utah

Marr 9 Sep 1953 Place Manti, Sanpete, Utah

Died Place Bur

HUSBAND'S FATHER MACKLEY, Spencer HUSBAND'S MOTHER HARMER, Alga Elace

HUSBAND'S OTHER WIVES

WIFE LOVELESS, Jeanne

Born 5 Nov 1933 Place Provo, Utah, Utah

Died Place Bur

WIFE'S FATHER LOVELESS, Alfred Davis WIFE'S MOTHER PARKER, Martha LaFay

WIFE'S OTHER HUSBANDS

SEX M F	CHILDREN (list each child whether living or dead in order of birth) Given Names SURNAME	WHEN BORN DAY MONTH YEAR / WHERE BORN	DATE OF FIRST MARRIAGE / TO WHOM	WHEN DIED DAY MONTH YEAR
1 F	MACKLEY, Karri Lynn	12 Feb 1959 Salt Lake City, SL, Utah		
2 M	MACKLEY, Kevin James	13 Jul 1960 Salt Lake City, SL, Utah		
3 M	MACKLEY, Richard Brent	5 Jun 1962 Richmond, Cnt Cst,California		
4 F	MACKLEY, Cindy Jane	11 Jul 1965 Richmond, Cnt Cst.California		
5 M	MACKLEY, Michael John	26 Nov 1967 San Jose, California		
6				

Family No. 4.9.3

HUSBAND FORBUSH, Charles Elmer

Born 14 Nov 1895 Place Willard Creek, Bonneville, Idaho

Marr 27 Dec 1919 Place Driggs, Teton, Idaho

Died 29 Apr 1955 Place Idaho Falls, Idaho Bur

HUSBAND'S FATHER FORBUSH, Sanford III HUSBAND'S MOTHER FENTON, Sarah Amelia "Millie"

HUSBAND'S OTHER WIVES

WIFE MACKLEY, Blanche

Born 27 Aug 1901 Place Spanish Fork, Utah, Utah

Died Place Bur

WIFE'S FATHER MACKLEY, Albert James WIFE'S MOTHER BRAITHWAITE, Catherine

WIFE'S OTHER HUSBANDS

SEX M/F	CHILDREN (1st each child whether living or dead) in order of birth — Given Names SURNAME	WHEN BORN DAY MONTH YEAR / WHERE BORN	DATE OF FIRST MARRIAGE / TO WHOM	WHEN DIED DAY MONTH YEAR
1 F	FORBUSH, Infant Daughter	14 Nov 1920		14 Nov 1920
2 M	FORBUSH, Harold Sanford	2 Sep 1921 Driggs, Teton, Idaho	30 Oct 1953 KIRBY, Florence Nightingale	
3 M	FORBUSH, Clarence James	10 Feb 1923 Cedron, Teton, Idaho		15 Jan 1944
4 M	FORBUSH, LaVon	2 May 1925 Bates, Teton, Idaho	6 Jun 1944 CLINTON, Ralph DeWitt	
5 M	FORBUSH, Elmo "Bill"	21 Mar 1928 Bates, Teton, Idaho	16 Feb 1949 KERSWELL, Loretta June	
6 F	FORBUSH, Ellen	16 Jul 1931 Teton Valley, Idaho	19 Feb 1958 SINGLETON, Vern "T"	
7 M	FORBUSH, Don Albert	25 Aug 1934 Salem, Idaho	28 Oct 1960 AARON, Emma Marie	
8 M	FORBUSH, Jack	5 Aug 1936 Rexburg, Madison, Idaho	5 Aug 1959 MILLER, Marilyn "Lynne" Pearl	
9 M	FORBUSH, Robert "Bob"	17 Sep 1938 Rexburg, Madison, Idaho		
10 M	FORBUSH, Bennie David	2 Aug 1943 Rexburg, Madison, Idaho	16 May 1963 NEILSON, Sharon L---	
11 M	FORBUSH, Max	5 Apr 1946 Rexburg, Madison, Idaho	3 Sep 1971 MARETT, Julie	

Family No. 4.9.3.2

HUSBAND FORBUSH, Harold Sanford

Born 2 Sep 1921 Place Driggs, Teton, Idaho

Marr 30 Oct 1953 Place Idaho Falls, Idaho

Died Place Bur

HUSBAND'S FATHER FORBUSH, Charles Elmer HUSBAND'S MOTHER MACKLEY, Blanche

HUSBAND'S OTHER WIVES

WIFE KIRBY, Florence Nightingale

Born 20 Oct 1919 Place Blackfoot, Bingham, Idaho

Died Place Bur

WIFE'S FATHER KIRBY, John Henderson WIFE'S MOTHER JOHNSTON, Agnes

WIFE'S OTHER HUSBANDS

SEX M/F	CHILDREN (at each child, whether living or dead) in order of birth — Given Names SURNAME	WHEN BORN DAY MONTH YEAR — WHERE BORN	DATE OF FIRST MARRIAGE — TO WHOM	WHEN DIED DAY MONTH YEAR
1 M	FORBUSH, Harold Sanford Jr.	21 Jun 1956		
2 F	FORBUSH, Agnes Blanche	25 July 1957		25 Jul 1957
3 M	FORBUSH, Kirby Johnston	22 Jan 1960		
4 F	FORBUSH, Florence Nightingale	11 Mar 1961		
5				

Family No. 4.9.3.4

HUSBAND CLINTON, Ralph DeWitt

Born 2 Mar 1921 Place Ketching Creek, Oregon

Marr 6 Jun 1944 Place Hood River, Oregon

Died Place Bur

HUSBAND'S FATHER CLINTON, James Samuel HUSBAND'S MOTHER HARMON, Ruby Charlotte

HUSBAND'S OTHER WIVES

WIFE FORBUSH, LaVon

Born 2 May 1925 Place Bates, Teton, Idaho

Died Place Bur

WIFE'S FATHER FORBUSH, Charles Elmer WIFE'S MOTHER MACKLEY, Blanche

WIFE'S OTHER HUSBANDS

SEX M/F	CHILDREN (at each child, whether living or dead) in order of birth — Given Names SURNAME	WHEN BORN DAY MONTH YEAR — WHERE BORN	DATE OF FIRST MARRIAGE — TO WHOM	WHEN DIED DAY MONTH YEAR
1 M	CLINTON, James Ralph	11 Apr 1945 Bremerton, Kitsap, Washington	29 Aug 1969 PETERSON, Mary Jill	
2 M	CLINTON, Charles Elmer	10 Aug 1946 Pocatello, Idaho	9 Sep 1970 MURPHY, Claudette	
3 F	CLINTON, Charlotte Blanche	14 Sep 1948 Myrtle Point, Oregon	8 Feb 1975 WILKERSON, Michael	
4				

Family No. 4.9.3.4.1

HUSBAND CLINTON, James Ralph

Born 11 Apr 1945 Place Bremerton, Kitsap, Washington

Marr 29 Aug 1969 Place Salt Lake City, Salt Lake, Utah

Died Place Bur

HUSBAND'S FATHER CLINTON, Ralph DeWitt HUSBAND'S MOTHER FORBUSH, LaVon

HUSBAND'S OTHER WIVES

WIFE PETERSON, Mary Jill

Born 6 Oct 1945 Place Salina, Utah

Died Place Bur

WIFE'S FATHER PETERSON, Dale "H" WIFE'S MOTHER FORNSWORTH, Mary Priscilla

WIFE'S OTHER HUSBANDS

SEX M/F	CHILDREN (of each child, whether living or dead) in order of birth — Given Names SURNAME	WHEN BORN DAY MONTH YEAR / WHERE BORN	DATE OF FIRST MARRIAGE / TO WHOM	WHEN DIED DAY MONTH YEAR
1 M	CLINTON, Joseph Dale	6 Dec 1971 / Ft. Hood, Texas		
2 M	CLINTON, Jeremy "R"	30 Jan 1975 / American Fork, Utah		

Family No. 4.9.3.4.2

HUSBAND CLINTON, Charles Elmer

Born 10 Aug 1946 Place Pocatello, Idaho

Marr 9 Sep 1970 Place Salt Lake City, Salt Lake, Utah

Died Place Bur

HUSBAND'S FATHER CLINTON, Ralph DeWitt HUSBAND'S MOTHER FORBUSH, LaVon

HUSBAND'S OTHER WIVES

WIFE MURPHY, Claudette

Born 26 Nov 1948 Place Mobile, Alabama

Died Place Bur

WIFE'S FATHER MURPHY, "J" "Z" WIFE'S MOTHER FAIRLEY, Angie

WIFE'S OTHER HUSBANDS

SEX M/F	CHILDREN (of each child, whether living or dead) in order of birth — Given Names SURNAME	WHEN BORN DAY MONTH YEAR / WHERE BORN	DATE OF FIRST MARRIAGE / TO WHOM	WHEN DIED DAY MONTH YEAR
1 M	CLINTON, Charles Elmer, Jr.	14 Aug 1971 / Rexburg, Idaho		
2 F	CLINTON, Angela	9 Feb 1973 / American Fork, Utah		
3 M	CLINTON, Heath Edward	10 Oct 1974 / Rexburg, Idaho		

Family No. 4.9.3.4.3

HUSBAND WILKERSON, Michael

Born Place

Marr 8 Feb 1975 Place Provo, Utah, Utah

Died Place Bur

HUSBAND'S FATHER WILKERSON, Frank "M" HUSBAND'S MOTHER --

HUSBAND'S OTHER WIVES

WIFE CLINTON, Charlotte Blanche

Born 14 Sep 1948 Place Myrtle Point, Oregon

Died Place Bur

WIFE'S FATHER CLINTON, Ralph DeWitt WIFE'S MOTHER FORBUSH, LaVon

WIFE'S OTHER HUSBANDS

Family No. 4.9.3.5

HUSBAND FORBUSH, Elmo "Bill"

Born 21 Mar 1928 Place Bates, Teton, Idaho

Marr 16 Feb 1949 Place Idaho Falls, Idaho

Died Place Bur

HUSBAND'S FATHER FORBUSH, Charles Elmer HUSBAND'S MOTHER MACKLEY, Blanche

HUSBAND'S OTHER WIVES

WIFE KERSWELL, Loretta June

Born 26 Aug 1933 Place Ririe, Jefferson, Idaho

Died Place Bur

WIFE'S FATHER KERSWELL, Arthur William WIFE'S MOTHER MC NEIL, Almira Gladys

WIFE'S OTHER HUSBANDS

SEX M F	CHILDREN (list each child whether living or dead) in order of birth — Given Names SURNAME	WHEN BORN DAY MONTH YEAR / WHERE BORN	DATE OF FIRST MARRIAGE / TO WHOM	WHEN DIED DAY MONTH YEAR
1 F	FORBUSH, Connie June	23 May 1950 Rexburg, Idaho	8 Jan 1971 RAYMOND, Paul "D"	
2 M	FORBUSH, Bruce "E"	15 July 1952		
3 M	FORBUSH, Dennis Arthur	15 Oct 1954		
4 M	FORBUSH, Wayne Elmer	19 May 1956		
5 M	FORBUSH, Brian Lee	28 Aug 1957		
6 F	FORBUSH, Brenda Kaye	8 Sep 1961		
7 M	FORBUSH, Craig Bill	29 Jun 1963		
8				

Family No. 4.9.3.5.1

HUSBAND RAYMOND, Paul "D"

Born 9 Jun 1951 Place Idaho Falls, Idaho

Marr 8 Jan 1971 Place Idaho Falls, Idaho

Died Place Bur

HUSBAND'S FATHER RAYMOND, Leon "R" HUSBAND'S MOTHER HIRSCHI, Gail Edna

HUSBAND'S OTHER WIVES

WIFE FORBUSH, Connie June

Born 23 May 1950 Place Rexburg, Idaho

Died Place Bur

WIFE'S FATHER FORBUSH, Elmo "Bill" WIFE'S MOTHER KERSWELL, Loretta June

WIFE'S OTHER HUSBANDS

SEX M F	CHILDREN (list each child whether living or dead) in order of birth — Given Names SURNAME	WHEN BORN DAY MONTH YEAR / WHERE BORN	DATE OF FIRST MARRIAGE / TO WHOM	WHEN DIED DAY MONTH YEAR
1 M	RAYMOND, Brent Paul	30 Jun 1973		
2				

Family No. 4.9.3.6

HUSBAND SINGLETON, Vern "T"

Born 22 Aug 1923 Place St. Anthony, Fremont, Idaho

Marr 19 Feb 1958 Place Sugar Salem, Idaho

Died Place Bur

HUSBAND'S FATHER SINGLETON, Charles Thomas HUSBAND'S MOTHER WRIGHT, Ora

HUSBAND'S OTHER WIVES

WIFE FORBUSH, Ellen

Born 16 Jul 1931 Place Teton Valley, Idaho

Died Place Bur

WIFE'S FATHER FORBUSH, Charles Elmer WIFE'S MOTHER MACKLEY, Blanche

WIFE'S OTHER HUSBANDS

SEX M F	CHILDREN (list each child whether living or dead) in order of birth — Given Names SURNAME	WHEN BORN DAY MONTH YEAR / WHERE BORN	DATE OF FIRST MARRIAGE / TO WHOM	WHEN DIED DAY MONTH YEAR
1 M	SINGLETON, Vern Britt	11 Oct 1958 Rexburg, Idaho		
2 M	SINGLETON, Charles Wade	27 Jan 1960 Rexburg, Idaho		
3 F	SINGLETON, Carolee	24 Jul 1962 Rexburg, Idaho		
4				

Family No. 4.9.3.7

HUSBAND FORBUSH, Don Albert

Born 25 Aug 1934 Place Salem, Idaho

Marr 28 Oct 1960 Place Salt Lake City, Salt Lake, Utah

Died Place Bur

HUSBAND'S FATHER FORBUSH, Charles Elmer HUSBAND'S MOTHER MACKLEY, Blanche

HUSBAND'S OTHER WIVES

WIFE AARON, Emma Marie

Born 9 Jan 1942 Place Evanston, Wyoming

Died Place Bur

WIFE'S FATHER AARON, Joseph Archie WIFE'S MOTHER TINGEY, Mae

WIFE'S OTHER HUSBANDS

SEX M F	CHILDREN (list each child whether living or dead) in order of birth — Given Names SURNAME	WHEN BORN DAY MONTH YEAR / WHERE BORN	DATE OF FIRST MARRIAGE / TO WHOM	WHEN DIED DAY MONTH YEAR
1 M	FORBUSH, Don Alan	11 Aug 1961		
2 F	FORBUSH, Teresa Louise	11 Jan 1964		
3 M	FORBUSH, Robert Damon	10 Mar 1968		
4				

Family No. 4.9.3.8

HUSBAND FORBUSH, Jack

Born 5 Aug 1936 Place Rexburg, Madison, Idaho

Marr 5 Aug 1959 Place Idaho Falls, Idaho

Died Place Bur

HUSBAND'S FATHER FORBUSH, Charles Elmer HUSBAND'S MOTHER MACKLEY, Blanche

HUSBAND'S OTHER WIVES

WIFE MILLER, Marilyn "Lynne" Pearl

Born 20 Jun 1940 Place Rossland, British Columbia, Canada

Died Place Bur

WIFE'S FATHER MILLER, John Christopher WIFE'S MOTHER MC KIM, Ruth

WIFE'S OTHER HUSBANDS

SEX M F	CHILDREN (list each child whether living or dead in order of birth) Given Names SURNAME	WHEN BORN DAY MONTH YEAR / WHERE BORN	DATE OF FIRST MARRIAGE / TO WHOM	WHEN DIED DAY MONTH YEAR
1 M	FORBUSH, Kevin Mark	2 May 1961 / Rexburg, Idaho		
2 M	FORBUSH, Todd Bradley	14 Aug 1962 / Rexburg, Idaho		
3 M	FORBUSH, Brent Elmer	7 Feb 1964 / Rexburg, Idaho		
4 F	FORBUSH, Tonya Ruth	15 Jan 1966 / Malad, Idaho		
5 M	FORBUSH, Tracy Jon	17 Jul 1968 / Malad, Idaho		
6 M	FORBUSH, Brandon Lee	31 Oct 1973 / Malad, Idaho		
7				

Family No. 4.9.3.10

HUSBAND FORBUSH, Bennie David

Born 2 Aug 1943 Place Rexburg, Idaho

Marr 16 May 1963 Place Sugar City, Idaho

Died Place Bur

HUSBAND'S FATHER FORBUSH, Charles Elmer HUSBAND'S MOTHER MACKLEY, Blanche

HUSBAND'S OTHER WIVES

WIFE NEILSON, Sharon L-----

Born 15 Apr 1947 Place Sugar City, Idaho

Died Place Bur

WIFE'S FATHER NEILSON, Joseph Eldred WIFE'S MOTHER STEINER, Leah Genevieve

WIFE'S OTHER HUSBANDS

SEX M F	CHILDREN (list each child whether living or dead in order of birth) Given Names SURNAME	WHEN BORN DAY MONTH YEAR / WHERE BORN	DATE OF FIRST MARRIAGE / TO WHOM	WHEN DIED DAY MONTH YEAR
1 F	FORBUSH, Debbie	21 Nov 1963		
2 M	FORBUSH, David	16 Nov 1964		
3 M	FORBUSH, Jeff	24 Jun 1965		
4				

Family No. 4.9.3.11

HUSBAND FORBUSH, Max

Born 5 Apr 1946 Place Rexburg, Idaho

Marr 3 Sep 1971 Place Salt Lake City, Salt Lake, Utah

Died Place Bur

HUSBAND'S FATHER FORBUSH, Charles Elmer HUSBAND'S MOTHER MACKLEY, Blanche

HUSBAND'S OTHER WIVES

WIFE MARETT, Julie

Born 7 Oct 1951 Place Roosevelt, Duchesne, Utah

Died Place Bur

WIFE'S FATHER MARETT, George Ephraim WIFE'S MOTHER WIMMER, Edith LaVerne

WIFE'S OTHER HUSBANDS

SEX M F	CHILDREN (List each child whether living or dead) in order of birth: Given Names SURNAME	WHEN BORN DAY MONTH YEAR / WHERE BORN	DATE OF FIRST MARRIAGE / TO WHOM	WHEN DIED DAY MONTH YEAR
1 M	FORBUSH, Troy	29 Oct 1972		
2 M	FORBUSH, Nathan	27 Feb 1974		
3				

Family No. 4.9.4

HUSBAND MACKLEY, Robert David (Farmer)

Born 21 Apr 1903 Place East Jordan, Midvale, Utah

Marr 11 Mar 1927 Place Salt Lake City, Salt Lake, Utah

Died Place Bur

HUSBAND'S FATHER MACKLEY, Albert James HUSBAND'S MOTHER BRAITHWAITE, Catherine

HUSBAND'S OTHER WIVES

WIFE CURTIS, Mary Eliza

Born 22 Oct 1909 Place Jackson, Teton, Wyoming

Died Place Bur

WIFE'S FATHER CURTIS, Jason Leander WIFE'S MOTHER STEVENS, Mary Ann

WIFE'S OTHER HUSBANDS

SEX M F	CHILDREN (List each child whether living or dead) in order of birth: Given Names SURNAME	WHEN BORN DAY MONTH YEAR / WHERE BORN	DATE OF FIRST MARRIAGE / TO WHOM	WHEN DIED DAY MONTH YEAR
1 F	MACKLEY, Laura	31 Dec 1927 Driggs, Teton, Idaho	2 Jun 1948 GROVER, Hart Leo	
2 F	MACKLEY, Roberta May	30 May 1929 Wilson, Teton, Wyoming	24 Sep 1948 RINGEL, Roy Price	
3 F	MACKLEY, Genevie	7 Dec 1931 Driggs, Teton, Idaho	29 Aug 1951 KUNZ, Clarence Irwin	
4 F	MACKLEY, Mable Jean	26 Jul 1933 Driggs, Teton, Idaho	14 Oct 1952 BEVAN, Richard Wallace	
5 F	MACKLEY, Carrie June	28 Jun 1937 Rigby, Jefferson, Idaho	29 Aug 1956 ROESBERRY, Charles Claude	
6	MACKLEY. (Stillborn)	Nov 1941 Driggs, Teton, Idaho		
7 M	MACKLEY, Robert David Jr.	13 Feb 1944 Driggs, Teton, Idaho	15 Feb 1963 BUTTCANE, Victoria Colleen	
8 F	MACKLEY, Mary Lou	31 May 1947 Driggs, Teton, Idaho	25 Jul 1969 HARRISON, James Fred	
9				

Family No. 4.9.4.1

HUSBAND GROVER, Hart "L"

Born 12 Jan 1927 Place Belfry, Carbon, Utah

Marr 2 Jun 1948 Place Idaho Falls, Idaho

Died Place Bur

HUSBAND'S FATHER GROVER, Leo Thomas HUSBAND'S MOTHER WILDING, Lizzie Leone

HUSBAND'S OTHER WIVES

WIFE MACKLEY, Laura

Born 31 Dec 1927 Place Driggs, Teton, Idaho

Died Place Bur

WIFE'S FATHER MACKLEY, Robert David WIFE'S MOTHER CURTIS, Mary Eliza

WIFE'S OTHER HUSBANDS

SEX M F	CHILDREN (list each child whether living or dead) in order of birth — Given Names SURNAME	WHEN BORN DAY MONTH YEAR / WHERE BORN	DATE OF FIRST MARRIAGE / TO WHOM	WHEN DIED DAY MONTH YEAR
1 M	GROVER, Danny Hart	6 Feb 1950 / Driggs, Teton, Idaho	15 Jan 1971 / FELL, Karla Rae	
2 F	GROVER, Rita Marie	23 May 1951 / Wendell, Gooding, Idaho	21 Nov 1970 / HESS, Kim Delon	
3 M	GROVER, Don Robert	25 Aug 1953 / Jerome, Jerome, Idaho	1971 / PINCOCK, Kayleen	
4 F	GROVER, Susan	26 Jun 1955		
5 M	GROVER, Rex "M"	20 Jul 1957		
6				

Family No. 4.9.4.1.1

HUSBAND GROVER, Danny Hart

Born 6 Feb 1950 Place Driggs, Teton, Idaho

Marr 15 Jan 1971 Place Lewisville, Jefferson, Idaho

Died Place Bur

HUSBAND'S FATHER GROVER, Hart "L" HUSBAND'S MOTHER MACKLEY, Laura

HUSBAND'S OTHER WIVES

WIFE FELL, Karla Rae

Born 25 Mar 1952 Place Lewisville, Jefferson, Idaho

Died Place Bur

WIFE'S FATHER FELL, Arlin "H" WIFE'S MOTHER WARNBERG, Ruth

WIFE'S OTHER HUSBANDS

SEX M F	CHILDREN (list each child whether living or dead) in order of birth — Given Names SURNAME	WHEN BORN DAY MONTH YEAR / WHERE BORN	DATE OF FIRST MARRIAGE / TO WHOM	WHEN DIED DAY MONTH YEAR
1 F	GROVER, Stephanie Rae	14 Mar 1973 / Rexburg, Idaho		
2				

Family No. 4.9.4.1.2

HUSBAND HESS, Kim Delon

Born 17 Jan 1952 Place Milo, Bonneville, Idaho

Marr 21 Nov 1970 Place Idaho Falls, Idaho

Died Place Bur

HUSBAND'S FATHER HESS, Russell William HUSBAND'S MOTHER LUNDBERG, Ione Ruby

HUSBAND'S OTHER WIVES

WIFE GROVER, Rita Marie

Born 23 May 1951 Place Wendell, Gooding, Idaho

Died Place Bur

WIFE'S FATHER GROVER, Hart "L" WIFE'S MOTHER MACKLEY, Laura

WIFE'S OTHER HUSBANDS

SEX M F	CHILDREN (list each child whether living or dead) in order of birth: Given Names SURNAME	WHEN BORN DAY MONTH YEAR / WHERE BORN	DATE OF FIRST MARRIAGE / TO WHOM	WHEN DIED DAY MONTH YEAR
1 F	HESS, Trina Marie	18 Jul 1972 Idaho Falls, Idaho		
2 F	HESS, Michele Diane	18 Mar 1974 Idaho Falls, Idaho		
3				

Family No. 4.9.4.1.3

HUSBAND GROVER, Don Robert

Born 25 Aug 1953 Place Jerome, Jerome, Idaho

Marr 1971 Place Idaho Falls, Idaho

Died Place Bur

HUSBAND'S FATHER GROVER, Hart "L" HUSBAND'S MOTHER MACKLEY, Laura

HUSBAND'S OTHER WIVES

WIFE PINCOCK, Kayleen

Born 14 Feb 1953 Place Rexburg, Madison, Idaho

Died Place Bur

WIFE'S FATHER PINCOCK, William Kay WIFE'S MOTHER MAXWELL, Geraldine

WIFE'S OTHER HUSBANDS

SEX M F	CHILDREN (list each child whether living or dead) in order of birth: Given Names SURNAME	WHEN BORN DAY MONTH YEAR / WHERE BORN	DATE OF FIRST MARRIAGE / TO WHOM	WHEN DIED DAY MONTH YEAR
1 M	GROVER, Clint "D"	25 Sep 1971 Idaho Falls, Idaho		
2 M	GROVER, Jason "R"	29 Sep 1973 Idaho Falls, Idaho		
3				

Family No. 4.9.4.2

HUSBAND RINGEL, Roy Price

Born 22 Aug 1922 Place Paris, Idaho

Marr 24 Sep 1948 Place Logan, Cache, Idaho

Died Place Bur

HUSBAND'S FATHER RINGEL, Frederick Ludwig HUSBAND'S MOTHER PRICE, Charlotte Melvina

HUSBAND'S OTHER WIVES

WIFE MACKLEY, Roberta May

Born 30 May 1929 Place Wilson, Wyoming

Died Place Bur

WIFE'S FATHER MACKLEY, Robert David WIFE'S MOTHER CURTIS, Mary Eliza

WIFE'S OTHER HUSBANDS

SEX M/F	CHILDREN (1st each child whether living or dead) in order of birth: Given Names SURNAME	WHEN BORN: DAY MONTH YEAR / WHERE BORN	DATE OF FIRST MARRIAGE / TO WHOM	WHEN DIED: DAY MONTH YEAR
1 F	RINGEL, Charlotte	23 Nov 1949 / Rexburg, Idaho	5 Feb 1970 / MOULTON, John Vance	
2 F	RINGEL, Linda Jean	23 Dec 1950 / Driggs, Teton, Idaho	DALLEY, Francis Marion	
3 M	RINGEL, Brent "R"	19 Jun 1952 / Driggs, Teton, Idaho	WOOD, Yvonne Sylvia	
4 M	RINGEL, Dale "M"	11 May 1957		5 Jul 1959
5 M	RINGEL, Logan "R"	11 Jul 1960		
6				

Family No. 4.9.4.2.1

HUSBAND MOULTON, John Vance

Born 19 Oct 1948 Place Driggs, Teton, Idaho

Marr 5 Feb 1970 Place Idaho Falls, Idaho

Died Place Bur

HUSBAND'S FATHER MOULTON, Boyd HUSBAND'S MOTHER MAY, Inez Fay

HUSBAND'S OTHER WIVES

WIFE RINGEL, Charlotte

Born 23 Nov 1949 Place Rexburg, Madison, Idaho

Died Place Bur

WIFE'S FATHER RINGEL, Roy Price WIFE'S MOTHER MACKLEY, Roberta May

WIFE'S OTHER HUSBANDS

SEX M/F	CHILDREN (1st each child whether living or dead) in order of birth: Given Names SURNAME	WHEN BORN: DAY MONTH YEAR / WHERE BORN	DATE OF FIRST MARRIAGE / TO WHOM	WHEN DIED: DAY MONTH YEAR
1 M	MOULTON, John Travis	14 May 1971 / Driggs, Teton, Idaho		
2 M	MOULTON, Jared Rhett	21 Jan 1973 / Driggs, Teton, Idaho		
3 F	MOULTON, Amanda	3 Jul 1974 / Rexburg, Madison, Idaho		
4				

Family No. 4.9.4.2.2

HUSBAND DALLEY, Francis Marion

Born 24 Oct 1943 Place Driggs, Teton, Idaho

Marr Place Elko, Nevada

Died Place Bur

HUSBAND'S FATHER DALLEY, Charles Claudius HUSBAND'S MOTHER WALLACE, Elen Martha

HUSBAND'S OTHER WIVES

WIFE (2) RINGEL, Linda Jean

Born 23 Dec 1950 Place Driggs, Teton, Idaho

Died Place Bur

WIFE'S FATHER RINGEL, Roy Price WIFE'S MOTHER MACKLEY, Roberta May

WIFE'S OTHER HUSBANDS

SEX M F	CHILDREN (list each child whether living or dead) in order of birth: Given Names SURNAME	WHEN BORN DAY MONTH YEAR / WHERE BORN	DATE OF FIRST MARRIAGE / TO WHOM	WHEN DIED DAY MONTH YEAR
1 M	DALLEY, Nickolis Shane	7 Mar 1971		
2 M	DALLEY, Brian Claude	4 Oct 1973		
3				

Family No. 4.9.4.2.3

HUSBAND RINGEL, Brent "R"

Born 19 Jun 1952 Place Driggs, Teton, Idaho

Marr Place

Died Place Bur

HUSBAND'S FATHER RINGEL, Roy Price HUSBAND'S MOTHER MACKLEY, Roberta May

HUSBAND'S OTHER WIVES

WIFE WOOD, Yvonne Sylvia

Born 21 Oct 1955 Place Driggs, Teton, Idaho

Died Place Bur

WIFE'S FATHER WOOD, Dwight "W" WIFE'S MOTHER ZOHNER, Sylvia

WIFE'S OTHER HUSBANDS

SEX M F	CHILDREN (list each child whether living or dead) in order of birth: Given Names SURNAME	WHEN BORN DAY MONTH YEAR / WHERE BORN	DATE OF FIRST MARRIAGE / TO WHOM	WHEN DIED DAY MONTH YEAR
1 F	RINGEL, Samantha Dee	30 Aug 1971 Driggs, Teton, Idaho		
2 F	RINGEL, Shannon Christine	5 Oct 1973 Germany		
3				

Family No. 4.9.4.3

HUSBAND KUNZ, Clarence Irwin

Born 8 Dec 1921 Place Pocatello, Idaho

Marr 29 May 1951 Place Idaho Falls, Idaho

Died Place Bur

HUSBAND'S FATHER KUNZ, Walter William HUSBAND'S MOTHER MC MURDIE, Nora Mills

HUSBAND'S OTHER WIVES

WIFE MACKLEY, Genevie

Born 7 Dec 1931 Place Driggs, Teton, Idaho

Died Place Bur

WIFE'S FATHER MACKLEY, Robert David WIFE'S MOTHER CURTIS, Mary Eliza

WIFE'S OTHER HUSBANDS

SEX M F	CHILDREN (list each child whether living or dead) in order of birth — Given Names SURNAME	WHEN BORN DAY MONTH YEAR / WHERE BORN	DATE OF FIRST MARRIAGE / TO WHOM	WHEN DIED DAY MONTH YEAR
1 M	KUNZ, Larry "J" (twin)	19 Jul 1952		
2 M	KUNZ, Jerry "K" (twin)	19 Jul 1952		
3 M	KUNZ, Boyd Gene	18 Jun 1954		
4 F	KUNZ, Irene	15 Feb 1957		11 Jul 1957
5 M	KUNZ, Mark Dee	24 Aug 1958		15 Jan 1959
6 F	KUNZ, Julie Ann	26 Nov 1960		

Family No. 4.9.4.4

HUSBAND BEVAN, Richard Wallace

Born 30 Aug 1925 Place Tooele, Tooele, Utah

Marr 14 Oct 1952 Place Idaho Falls, Idaho

Died Place Bur

HUSBAND'S FATHER BEVAN, Joseph Elkington HUSBAND'S MOTHER STERZER, Anna Bertha

HUSBAND'S OTHER WIVES

WIFE MACKLEY, Mabel Jean

Born 26 Jul 1933 Place Driggs, Teton, Idaho

Died Place Bur

WIFE'S FATHER MACKLEY, Robert David WIFE'S MOTHER CURTIS, Mary Eliza

WIFE'S OTHER HUSBANDS

SEX M F	CHILDREN (list each child whether living or dead) in order of birth — Given Names SURNAME	WHEN BORN DAY MONTH YEAR / WHERE BORN	DATE OF FIRST MARRIAGE / TO WHOM	WHEN DIED DAY MONTH YEAR
1 F	BEVAN, Barbara Jean	2 Aug 1955		
2 F	BEVAN, Janet Mary	19 Aug 1961		
3 F	BEVAN, Joyce Ann	13 Jun 1963		
4 F	BEVAN, Mary Lee	28 Jul 1967		
5				

Family No. 4.9.4.5

HUSBAND ROESBERRY, Charles Claude

Born 26 Dec 1933 Place Alamo, Lincoln, Nevada

Marr 29 Aug 1956 Place Jackson, Teton, Wyoming

Died ____ Place ____ Bur ____

HUSBAND'S FATHER ROESBERRY, Seth David Jr. HUSBAND'S MOTHER HUDSPETH, Nellie Marie

HUSBAND'S OTHER WIVES

WIFE MACKLEY, Carrie June

Born 28 Jun 1937 Place Rigby, Idaho

Died ____ Place ____ Bur ____

WIFE'S FATHER MACKLEY, Robert David WIFE'S MOTHER CURTIS, Mary Eliza

WIFE'S OTHER HUSBANDS

SEX M F	CHILDREN (list each child whether living or dead) in order of birth — Given Names SURNAME	WHEN BORN DAY MONTH YEAR / WHERE BORN	DATE OF FIRST MARRIAGE / TO WHOM	WHEN DIED DAY MONTH YEAR
1 M	ROESBERRY, Charles David	6 Aug 1957 / Medford, Oregon		7 Aug 1967
2 F	ROESBERRY, Cherlyn Ann	30 Nov 1959 / Ashland, Oregon		
3 M	ROESBERRY, Douglas Allen	28 Mar 1961 / Ft. Ord, Monterey, California		
4	(Stillborn) ROESBERRY (Unnamed) (Child)	25 Jan 1962 / Missoula, Montant		
5 F	ROESBERRY, Carolyn June	7 Feb 1964 / Missoula, Montana		
6 M	ROESBERRY, Erick Lamont	18 Nov 1965 /		
7 M	ROESBERRY, Bryan Lee	18 Oct 1968 / Boise, Ada, Idaho		
8		/		

Family No. 4.9.4.7

HUSBAND MACKLEY, Robert David Jr.

Born 13 Feb 1944 Place Driggs, Teton, Idaho

Marr 15 Feb 1963 Place Rigby, Idaho

Died ____ Place ____ Bur ____

HUSBAND'S FATHER MACKLEY, Robert David Sr. HUSBAND'S MOTHER CURTIS, Mary Eliza

HUSBAND'S OTHER WIVES

WIFE BUTTCANE, Victoria Colleen

Born 13 Feb 1944 Place Salt Lake City, Salt Lake, Utah

Died ____ Place ____ Bur ____

WIFE'S FATHER BUTTCANE, Torvel Alfred WIFE'S MOTHER JAMISON, Grace

WIFE'S OTHER HUSBANDS

SEX M F	CHILDREN (list each child whether living or dead) in order of birth — Given Names SURNAME	WHEN BORN DAY MONTH YEAR / WHERE BORN	DATE OF FIRST MARRIAGE / TO WHOM	WHEN DIED DAY MONTH YEAR
1 M	MACKLEY, Steven James	10 Dec 1963 /		
2 F	MACKLEY, Teresa Colleen	28 Nov 1966 /		
3 F	MACKLEY, Terri Lyn	31 Dec 1970 /		
4		/		

HUSBAND HARRISON, James Fred — Family No. 4.9.4.8

Born 27 Feb 1947 Place Preston, Idaho

Marr 25 Jul 1969 Place Idaho Falls, Idaho

Died — Place — Bur —

HUSBAND'S FATHER HARRISON, Fred — HUSBAND'S MOTHER LAYTON, Bersha

HUSBAND'S OTHER WIVES

WIFE MACKLEY, Mary Lou

Born 31 May 1947 Place Driggs, Teton, Idaho

Died — Place — Bur —

WIFE'S FATHER MACKLEY, Robert David — WIFE'S MOTHER CURTIS, Mary Eliza

WIFE'S OTHER HUSBANDS

SEX M F	CHILDREN (list each child whether living or dead) in order of birth — Given Names SURNAME	WHEN BORN DAY MONTH YEAR / WHERE BORN	DATE OF FIRST MARRIAGE / TO WHOM	WHEN DIED DAY MONTH YEAR
1 F	HARRISON, Debby Lynn	19 Jul 1970 Idaho Falls, Idaho		
2 F	HARRISON, Jeanette	12 May 1972 Idaho Falls, Idaho		
3 M	HARRISON, Michael James	27 Feb 1974 Idaho Falls, Idaho		
4				

HUSBAND BUXTON, Darrell "Dick" Carson — Family No. 4.9.5

Born 22 May 1897 Place Eureka, Juab, Utah

Marr 1 Nov 1923 Place Idaho Falls, Idaho

Died — Place — Bur —

HUSBAND'S FATHER BUXTON, John Alfred — HUSBAND'S MOTHER CARSON, Martha Alice

HUSBAND'S OTHER WIVES

WIFE MACKLEY, Mary Ellen

Born 27 Apr 1905 Place Spanish Fork, Utah, Utah

Died — Place — Bur —

WIFE'S FATHER MACKLEY, Albert James — WIFE'S MOTHER BRAITHWAITE, Catherine

WIFE'S OTHER HUSBANDS

SEX M F	CHILDREN (list each child whether living or dead) in order of birth — Given Names SURNAME	WHEN BORN DAY MONTH YEAR / WHERE BORN	DATE OF FIRST MARRIAGE / TO WHOM	WHEN DIED DAY MONTH YEAR
1 M	BUXTON, Darrell Ray	15 Nov 1930		15 May 1945
2 M	BUXTON, Terry Mackley	21 Aug 1933 Driggs, Teton, Idaho	16 Dec 1955 CHRISTENSEN, Dianne	
3 M	BUXTON, Keith Laron	21 Mar 1937 Bates, Idaho	1 Apr 1960 GILLETTE, Nedra Ilene	
4 M	BUXTON, Jaydell	9 Oct 1941 Driggs, Teton, Idaho	1 Sep 1961 CASPER, Judy Ann	
5				

Family No. 4.9.5.2

HUSBAND BUXTON, Terry Mackley

Born 21 Aug 1933 Place Driggs, Teton, Idaho

Marr 16 Dec 1955 Place Idaho Falls, Idaho

Died Place Bur

HUSBAND'S FATHER BUXTON, Darrell "Dick" Carson HUSBAND'S MOTHER MACKLEY, Mary Ellen

HUSBAND'S OTHER WIVES

WIFE CHRISTENSEN, Dianne

Born 21 May 1935 Place Driggs, Teton, Idaho

Died Place Bur

WIFE'S FATHER CHRISTENSEN, Irvin "E" WIFE'S MOTHER NELSON, Nola Christa

WIFE'S OTHER HUSBANDS

SEX M F	CHILDREN (list each child whether living or dead) in order of birth — Given Names SURNAME	WHEN BORN DAY MONTH YEAR / WHERE BORN	DATE OF FIRST MARRIAGE / TO WHOM	WHEN DIED DAY MONTH YEAR
1 F	BUXTON, Julie Ann	20 Dec 1956 Driggs, Idaho		
2 M	BUXTON, James Chris	24 Jul 1960 Washington, D.C.		
3 M	BUXTON, Gregory Lynn	19 Nov 1962 Salt Lake City, Utah		
4 F	BUXTON, Ginger	17 Aug 1971 Roosevelt, Utah		
5				

Family No. 4.9.5.3

HUSBAND BUXTON, Keith Laron

Born 21 Mar 1937 Place Bates, Teton, Idaho

Marr 1 Apr 1960 Place Idaho Falls, Idaho

Died Place Bur

HUSBAND'S FATHER BUXTON, Darrell "Dick" Carson HUSBAND'S MOTHER MACKLEY, Mary Ellen

HUSBAND'S OTHER WIVES

WIFE GILLETTE, Nedra Ilene

Born 21 Jan 1939 Place Victor, Idaho

Died Place Bur

WIFE'S FATHER GILLETTE, Francis Cloward WIFE'S MOTHER WOOLSTENHULME, Ora

WIFE'S OTHER HUSBANDS

SEX M F	CHILDREN (list each child whether living or dead) in order of birth — Given Names SURNAME	WHEN BORN DAY MONTH YEAR / WHERE BORN	DATE OF FIRST MARRIAGE / TO WHOM	WHEN DIED DAY MONTH YEAR
1 F	BUXTON, Anelie Gillette	11 Mar 1961 Logan, Cache, Utah		
2 M	BUXTON, Bruce Gillette	3 Dec 1962 Ogden, Weber, Utah		
3 M	BUXTON, Jeffery Gillette	14 Jul 1964 Bountiful, Davis, Utah		
4 M	BUXTON, Roger Gillette	24 May 1967 Bountiful, Davis, Utah		
5				

Family No. 4.9.5.4

HUSBAND BUXTON, Jaydell

Born 9 Oct 1941 Place Driggs, Teton, Idaho

Marr 1 Sep 1961 Place Idaho Falls, Idaho

Died ____ Place ____ Bur ____

HUSBAND'S FATHER BUXTON, Darrell "Dick" Carson HUSBAND'S MOTHER MACKLEY, Mary Ellen

HUSBAND'S OTHER WIVES

WIFE CASPER, Judy Ann

Born 1 Jan 1943 Place Driggs, Teton, Idaho

Died ____ Place ____ Bur ____

WIFE'S FATHER CASPER, Aaron LeRoy WIFE'S MOTHER ARD, Zamona Doris

WIFE'S OTHER HUSBANDS

SEX M F	CHILDREN (list each child whether living or dead) in order of birth — Given Names SURNAME	WHEN BORN DAY MONTH YEAR / WHERE BORN	DATE OF FIRST MARRIAGE / TO WHOM	WHEN DIED DAY MONTH YEAR
1 F	BUXTON, Lisa Ann	24 Jul 1962		
2 F	BUXTON, Kimberly Sue	18 May 1965		
3 F	BUXTON, Angela Gay	25 Dec 1967		
4 M	BUXTON, John David	1 Feb 1974		

Family No. 4.9.6

HUSBAND JOSEPHSON, Carl Oscar

Born 17 Nov 1899 Place St. Johns, Idaho

Marr 27 Oct 1928 Place Idaho Falls, Idaho

Died 12 Oct 1959 Place Driggs, Idaho Bur ____

HUSBAND'S FATHER JOSEPHSON, Charles HUSBAND'S MOTHER ISAACSON, Anna

HUSBAND'S OTHER WIVES

WIFE MACKLEY, Eva

Born 2 Aug 1907 Place Spanish Fork, Utah, Utah

Died ____ Place ____ Bur ____

WIFE'S FATHER MACKLEY, Albert James WIFE'S MOTHER BRAITHWAITE, Catherine

WIFE'S OTHER HUSBANDS (2) GEE, Elmo "C" 10 Aug 1964 Elko, Nevada

SEX M F	CHILDREN (list each child whether living or dead) in order of birth — Given Names SURNAME	WHEN BORN DAY MONTH YEAR / WHERE BORN	DATE OF FIRST MARRIAGE / TO WHOM	WHEN DIED DAY MONTH YEAR
1 F	JOSEPHSON, Donna Mae	27 Sep 1927 Bates, Idaho	20 Jul 1946 RICHINS, Myron "Mike" "E" (Di	
2 M	JOSEPHSON, Carl Dee	22 Jul 1929 Driggs, Teton, Idaho	15 Sep 1948 KEMPTON, Donna Earlene	15 Dec 1969
3 F	JOSEPHSON, Eva Darleen	7 Jun 1932 Driggs, Teton, Idaho	7 Jan 1950 CASPER, Don Richard	
4 F	JOSEPHSON, Aloma Ann	25 Feb 1943 Driggs, Teton, Idaho	25 Feb 1961 CAMPBELL, "H" Wendell	
5			#1 md (2) 7 Mar 1971 POND, Robert (Div)	

Family No. 4.9.6.1

HUSBAND RICHINS, MYRON "MIKE" "E"

Born 23 Jan 1922 Place Victor, Idaho

Marr 20 Jul 1946 Place Driggs, Teton, Idaho

Died Place Bur

HUSBAND'S FATHER RICHINS, Joseph Ether HUSBAND'S MOTHER CHERRY, Julia

HUSBAND'S OTHER WIVES

WIFE JOSEPHSON, Donna Mae

Born 27 Sep 1927 Place Bates, Idaho

Died Place Bur

WIFE'S FATHER JOSEPHSON, Carl Oscar WIFE'S MOTHER MACKLEY, Eva

WIFE'S OTHER HUSBANDS POND, Robert md 7 Mar 1971 Elko, Nevada

SEX M F	CHILDREN (list each child whether living or dead) in order of birth — Given Names SURNAME	WHEN BORN DAY MONTH YEAR / WHERE BORN	DATE OF FIRST MARRIAGE / TO WHOM	WHEN DIED DAY MONTH YEAR
1 F	RICHINS, Marilyn Jo	20 May 1953 / Driggs, Teton, Idaho	8 Jun 1973 / NELSON, Richard Vance	
2				

Family No. 4.9.6.1.1

HUSBAND NELSON, Richard Vance

Born 16 Feb 1949 Place Driggs, Teton, Idaho

Marr 8 Jun 1973 Place Ogden, Weber, Utah

Died Place Bur

HUSBAND'S FATHER NELSON, Guy HUSBAND'S MOTHER FULLMER, Jessie Velone

HUSBAND'S OTHER WIVES

WIFE RICHINS, Marilyn Jo

Born 20 May 1953 Place Driggs, Teton, Idaho

Died Place Bur

WIFE'S FATHER RICHINS, Myron "Mike" "E" WIFE'S MOTHER JOSEPHSON, Donna Mae

WIFE'S OTHER HUSBANDS

SEX M F	CHILDREN (list each child whether living or dead) in order of birth — Given Names SURNAME	WHEN BORN DAY MONTH YEAR / WHERE BORN	DATE OF FIRST MARRIAGE / TO WHOM	WHEN DIED DAY MONTH YEAR
1	NELSON, Devri Lane	16 Feb 1975		
2				

Family No. 4.9.6.2

HUSBAND JOSEPHSON, Carl Dee

Born 22 Jul 1929 Place Driggs, Teton, Idaho

Marr 15 Sep 1948 Place Salt Lake City, Salt Lake, Utah

Died 15 Dec 1969 Place Ogden, Weber, Utah Bur

HUSBAND'S FATHER JOSEPHSON, Carl Oscar HUSBAND'S MOTHER MACKLEY, Eva

HUSBAND'S OTHER WIVES

WIFE KEMPTON, Donna Earlene

Born 10 Jun 1930 Place Twin Falls, Idaho

Died Place Bur

WIFE'S FATHER KEMPTON, Olaf Earl WIFE'S MOTHER HENRIE, Amy Elizabeth

WIFE'S OTHER HUSBANDS (2) RICHINS, Ivan Virgil 12 Oct 1973

SEX M F	CHILDREN (list each child whether living or dead) in order of birth — Given Names SURNAME	WHEN BORN DAY MONTH YEAR — WHERE BORN	DATE OF FIRST MARRIAGE — TO WHOM	WHEN DIED DAY MONTH YEAR
1 F	JOSEPHSON, Karla Rae	9 Nov 1949 — Driggs, Teton, Idaho	1968 — TUCKER, Don Robert	
2 F	JOSEPHSON, Sharon Ann	17 May 1951 — Driggs, Teton, Idaho	9 Jul 1971 — HALL, Denton Bruce	
3 M	JOSEPHSON, Gary Dee	26 Sep 1953 — Price, Carbon, Utah	17 Jan 1975 — LINSLEY, Laura	
4 M	JOSEPHSON, Kevin	22 Nov 1956		
5 F	JOSEPHSON, Deanna	23 Sep 1966		

Family No. 4.9.6.2.1

HUSBAND TUCKER, Don Robert

Born 10 Oct 1949 Place Ogden, Weber, Utah

Marr 1968 Place

Died Place Bur

HUSBAND'S FATHER HUSBAND'S MOTHER

HUSBAND'S OTHER WIVES

WIFE JOSEPHSON, Karla Rae

Born 9 Nov 1949 Place Driggs, Teton, Idaho

Died Place Bur

WIFE'S FATHER JOSEPHSON, Carl Dee WIFE'S MOTHER KEMPTON, Donna Earlene

WIFE'S OTHER HUSBANDS

SEX M F	CHILDREN (list each child whether living or dead) in order of birth — Given Names SURNAME	WHEN BORN DAY MONTH YEAR — WHERE BORN	DATE OF FIRST MARRIAGE — TO WHOM	WHEN DIED DAY MONTH YEAR
1 M	TUCKER, Shawn Robert	20 Nov 1968		
2 F	TUCKER, Ami	25 May 1970		
3 F	TUCKER, Stacy	13 Mar 1975		
4				

Family No. 4.9.6.2.2

HUSBAND HALL, Denton Bruce

Born 17 Jan 1950 Place Logan, Cache, Utah

Marr 9 Jul 1971 Place Logan, Cache, Utah

Died Place Bur

HUSBAND'S FATHER HALL, Denton Clyde HUSBAND'S MOTHER JOHNSON, Alda Lee

HUSBAND'S OTHER WIVES

WIFE JOSEPHSON, Sharon Ann

Born 17 May 1951 Place Driggs, Teton, Idaho

Died Place Bur

WIFE'S FATHER JOSEPHSON, Carl Dee WIFE'S MOTHER KEMPTON, Donna Earlene

WIFE'S OTHER HUSBANDS

SEX M/F	CHILDREN (at each child whether living or dead) in order of birth — Given Names SURNAME	WHEN BORN DAY MONTH YEAR / WHERE BORN	DATE OF FIRST MARRIAGE / TO WHOM	WHEN DIED DAY MONTH YEAR
1 F	HALL, Emilee	29 Mar 1974 Ogden, Weber, Utah		
2 F	HALL, Angela	8 Jun 1976 Ogden, Weber, Utah		

Family No. 4.9.6.2.3

HUSBAND JOSEPHSON, Gary Dee

Born 26 Sep 1953 Place Price, Carbon, Utah

Marr 17 Jan 1975 Place Ogden, Weber, Utah

Died Place Bur

HUSBAND'S FATHER JOSEPHSON, Carl Dee HUSBAND'S MOTHER KEMPTON, Donna Earlene

HUSBAND'S OTHER WIVES

WIFE LINSLEY, Laura

Born 19 Apr 1954 Place Denver, Colorado

Died Place Bur

WIFE'S FATHER LINSLEY. Owen Frank WIFE'S MOTHER WHITTAKER, Jeannette

Family No. 4.9.6.3

HUSBAND CASPER, Don Richard

Born 21 Aug 1928 Place Rexburg, Idaho

Marr 7 Jan 1950 Place Pocatello, Idaho

Died Place Bur

HUSBAND'S FATHER CASPER, Aaron LeRoy HUSBAND'S MOTHER ARD, Zamona Doris

HUSBAND'S OTHER WIVES

WIFE JOSEPHSON, Eva Darleen

Born 7 Jun 1932 Place Driggs, Teton, Idaho

Died Place Bur

WIFE'S FATHER JOSEPHSON, Carl Oscar WIFE'S MOTHER MACKLEY, Eva

WIFE'S OTHER HUSBANDS

SEX M/F	CHILDREN (at each child whether living or dead) in order of birth — Given Names SURNAME	WHEN BORN DAY MONTH YEAR / WHERE BORN	DATE OF FIRST MARRIAGE / TO WHOM	WHEN DIED DAY MONTH YEAR
1 M	CASPER, Phillip Don	16 Sep 1951		
2 M	CASPER, Richard Berry	10 Feb 1953 Driggs, Teton, Idaho	20 Jul 1971 SERVEILLE, Joni	
3 M	CASPER, Greg Allen	6 Jan 1955 Rock Springs, Wyoming	Jul 1975 SENSINAUGH, Carla	
4 M	CASPER, Jeffery Dee	17 Jul 1958		
5				

Family No. 4.9.6.3.2

HUSBAND CASPER, Richard Berry

Born 10 Feb 1953 Place Driggs, Teton, Idaho

Marr 20 Jul 1971 Place Pocatello, Idaho

Died Place Bur

HUSBAND'S FATHER CASPER, Don Richard HUSBAND'S MOTHER JOSEPHSON, Eva Darleen

HUSBAND'S OTHER WIVES

WIFE SERVEILLE, Joni

Born Place

Died Place Bur

WIFE'S FATHER SERVEILLE, "F" "X" WIFE'S MOTHER GODMAN, Barbara

WIFE'S OTHER HUSBANDS

SEX M F	CHILDREN (list each child whether living or dead) in order of birth — Given Names SURNAME	WHEN BORN DAY MONTH YEAR / WHERE BORN	DATE OF FIRST MARRIAGE / TO WHOM	WHEN DIED DAY MONTH YEAR
1 F	CASPER, Nicole	6 Apr 1974 / Pocatello, Idaho		
2				

Family No. 4.9.6.4

HUSBAND CAMPBELL, "H" Wendell

Born 15 Nov 1940 Place Tetonia, Idaho

Marr 25 Feb 1961 Place Tetonia, Idaho

Died Place Bur

HUSBAND'S FATHER CAMPBELL, Bryant HUSBAND'S MOTHER FULLMER, Anna Alamedia

HUSBAND'S OTHER WIVES

WIFE JOSEPHSON, Aloma Ann

Born 25 Feb 1943 Place Driggs, Teton, Idaho

Died Place Bur

WIFE'S FATHER JOSEPHSON, Carl Oscar WIFE'S MOTHER MACKLEY, Eva

WIFE'S OTHER HUSBANDS

SEX M F	CHILDREN (list each child whether living or dead) in order of birth — Given Names SURNAME	WHEN BORN DAY MONTH YEAR / WHERE BORN	DATE OF FIRST MARRIAGE / TO WHOM	WHEN DIED DAY MONTH YEAR
1 M	CAMPBELL, Tony Bryant	24 Nov 1966 / Driggs, Teton, Idaho		
2 M	CAMPBELL, Carl Bret	19 May 1971 / Driggs, Teton, Idaho		
3				

Family No. 4.9.7

HUSBAND MACKLEY, Elmer Holmes

Born 25 Oct 1909 Place Spanish Fork, Utah, Utah

Marr 18 Nov 1940 Place Logan, Cache, Utah

Died Place Bur

HUSBAND'S FATHER MACKLEY, Albert James HUSBAND'S MOTHER BRAITHWAITE, Catherine

HUSBAND'S OTHER WIVES

WIFE MAKIN, Bertha Elizabeth

Born 21 Sep 1912 Place Lehi, Utah, Utah

Died Place Bur

WIFE'S FATHER MAKIN, John William WIFE'S MOTHER WOFFINDEN, Mary Elizabeth

WIFE'S OTHER HUSBANDS

SEX M/F	CHILDREN (at each child whether living or dead) in order of birth: Given Names SURNAME	WHEN BORN DAY MONTH YEAR / WHERE BORN	DATE OF FIRST MARRIAGE / TO WHOM	WHEN DIED DAY MONTH YEAR
1 F	MACKLEY, LaWana	18 Oct 1941 / Arco, Butte, Idaho	1 Jun 1963 / HAMBLIN, Theo Dwayne	
2 F	MACKLEY, Jeanette	26 Nov 1942 / Arco, Butte, Idaho	11 Jun 1965 / BROWN, Delbert Bwendel	
3 M	MACKLEY, William James	14 Jun 1944 / Arco, Butte, Idaho	29 Dec 1967 / PRESTON, Katherine Anne	
4 F	MACKLEY, Irene	2 Jan 1946 / Arco, Butte, Idaho	1962 / LAWSON, Jay Clark	
5 F	MACKLEY, Mary Beth	30 Apr 1951 / Arco, Butte, Idaho	26 Oct 1973 / BROWN, Earl Milton	

Family No. 4.9.7.1

HUSBAND HAMBLIN, Theo Dwayne

Born 16 Dec 1937 Place Overton, Clark, Nevada

Marr 1 Jun 1963 Place Idaho Falls, Idaho

Died Place Bur

HUSBAND'S FATHER HAMBLIN, Theo Noble HUSBAND'S MOTHER JACOB, Thora

HUSBAND'S OTHER WIVES

WIFE MACKLEY, LaWana

Born 18 Oct 1941 Place Arco, Butte, Idaho

Died Place Bur

WIFE'S FATHER MACKLEY, Elmer Holmes WIFE'S MOTHER MAKIN, Bertha Elizabeth

WIFE'S OTHER HUSBANDS

SEX M/F	CHILDREN (at each child whether living or dead) in order of birth: Given Names SURNAME	WHEN BORN DAY MONTH YEAR / WHERE BORN	DATE OF FIRST MARRIAGE / TO WHOM	WHEN DIED DAY MONTH YEAR
1 M	HAMBLIN, Todd Alec	22 Apr 1965 / Provo, Utah, Utah		
2 F	HAMBLIN, Paula	12 Apr 1967 / St. George, Utah		
3 F	HAMBLIN, Karyn	19 Apr 1970 / St. George, Utah		
4 M	HAMBLIN, John Mark	28 Aug 1972 / Chula Vista, California		
5 M	HAMBLIN, Jeff Boyd	18 Apr 1974 / Porterville, California		
6				

Family No. 4.9.7.2

HUSBAND BROWN, Delbert Bwendel

Born 21 Nov 1938 Place Co. Chuichupa, Chhh. Mexico

Marr 11 Jun 1965 Place Idaho Falls, Idaho

Died Place Bur

HUSBAND'S FATHER BROWN, Delbert Brigham HUSBAND'S MOTHER WHETTEN, Irene

HUSBAND'S OTHER WIVES

WIFE MACKLEY, Jeanette

Born 26 Nov 1942 Place Arco, Butte, Idaho

Died Place Bur

WIFE'S FATHER MACKLEY, Elmer Holmes WIFE'S MOTHER MAKIN, Bertha Elizabeth

WIFE'S OTHER HUSBANDS

SEX M/F	CHILDREN (at each child, whether living or dead) in order of birth — Given Names	SURNAME	WHEN BORN DAY MONTH YEAR / WHERE BORN	DATE OF FIRST MARRIAGE / TO WHOM	WHEN DIED DAY MONTH YEAR
1 M	BROWN, Delbert Bradley		1 Sep 1967 Provo, Utah, Utah		
2 F	BROWN, Lisa		15 Oct 1968 Bountiful, Davis, Utah		
3 F	BROWN, Christine		31 Jan 1972 American Fork, Utah, Utah		
4 F	BROWN, Trevor Mackley		11 Sep 1974 American Fork, Utah, Utah		
5					

Family No. 4.9.7.3

HUSBAND MACKLEY, William James

Born 14 Jun 1944 Place Arco, Butte, Idaho

Marr 29 Dec 1967 Place Idaho Falls, Idaho

Died Place Bur

HUSBAND'S FATHER MACKLEY, Elmer Holmes HUSBAND'S MOTHER MAKIN, Bertha Elizabeth

HUSBAND'S OTHER WIVES

WIFE PRESTON, Katherine Anne

Born 31 Oct 1948 Place Wendell, Gooding, Idaho

Died Place Bur

WIFE'S FATHER PRESTON, Harold "B" WIFE'S MOTHER SPERRY, Sylvia

WIFE'S OTHER HUSBANDS

SEX M/F	CHILDREN (at each child, whether living or dead) in order of birth — Given Names	SURNAME	WHEN BORN DAY MONTH YEAR / WHERE BORN	DATE OF FIRST MARRIAGE / TO WHOM	WHEN DIED DAY MONTH YEAR
1 F	MACKLEY, Deon Kay		6 Dec 1967		
2 F	MACKLEY, Tina Marie		1 Apr 1970		
3 F	MACKLEY, Suzanne		31 Oct 1973		
4					

Family No. 4.9.7.4

HUSBAND LAWSON, Jay Clark

Born 30 Dec 1951 Place Pocatello, Idaho

Marr 1962 Place Arco, Idaho

Died Place Bur

HUSBAND'S FATHER LAWSON, Harry Litz HUSBAND'S MOTHER CALDWELL, Eunice Revella

HUSBAND'S OTHER WIVES

WIFE MACKLEY, Irene

Born 2 Jan 1946 Place Arco, Idaho

Died Place Bur

WIFE'S FATHER MACKLEY, Elmer Holmes WIFE'S MOTHER MAKIN, Bertha Elizabeth

WIFE'S OTHER HUSBANDS

SEX M F	CHILDREN (at each child - whether living or dead) in order of birth: Given Names SURNAME	WHEN BORN DAY MONTH YEAR / WHERE BORN	DATE OF FIRST MARRIAGE / TO WHOM	WHEN DIED DAY MONTH YEAR
1 F	LAWSON, Jamie Lynn	23 Sep 1962		
2 F	LAWSON, Sophia Ann	20 Oct 1963		
3 F	LAWSON, Sonja Jan	28 Jan 1968		
4				

Family No. 4.9.7.5

HUSBAND BROWN, Earl Milton

Born 11 Dec 1950 Place Birmingham, Alabama

Marr 26 Oct 1973 Place Los Angeles, California

Died Place Bur

HUSBAND'S FATHER BROWN, Frank Raymond HUSBAND'S MOTHER TYSON, Minnie LaVern

HUSBAND'S OTHER WIVES

WIFE MACKLEY, Mary Beth

Born 30 Apr 1951 Place Arco, Idaho

Died Place Bur

WIFE'S FATHER MACKLEY, Elmer Holmes WIFE'S MOTHER MAKIN, Bertha Elizabeth

WIFE'S OTHER HUSBANDS

SEX M F	CHILDREN (at each child - whether living or dead) in order of birth: Given Names SURNAME	WHEN BORN DAY MONTH YEAR / WHERE BORN	DATE OF FIRST MARRIAGE / TO WHOM	WHEN DIED DAY MONTH YEAR
1 M	BROWN, Scott Aaron	27 Mar 1975 / Birmingham, Alabama		
2				

Family No. 4.9.8

HUSBAND MACKLEY, Arthur Henry

Born 26 Dec 1911 Place Spanish Fork, Utah, Utah

Marr 16 Sep 1931 Place Salt Lake City, Salt Lake, Utah

Died Place Bur

HUSBAND'S FATHER MACKLEY, Albert James HUSBAND'S MOTHER BRAITHWAITE, Catherine

HUSBAND'S OTHER WIVES

WIFE HUMBLE, Vadna Jean

Born 13 Nov 1911 Place Victor, Teton, Idaho

Died Place Bur

WIFE'S FATHER HUMBLE, William Henry WIFE'S MOTHER CAMPBELL, Agnes May

WIFE'S OTHER HUSBANDS

SEX M F	CHILDREN (list each child whether living or dead) in order of birth — Given Names SURNAME	WHEN BORN DAY MONTH YEAR — WHERE BORN	DATE OF FIRST MARRIAGE — TO WHOM	WHEN DIED DAY MONTH YEAR
1 M	MACKLEY, Arthur Dean	8 Sep 1932 Driggs, Teton, Idaho	21 Dec 1955 CARTER, Amy Delores	
2 M	MACKLEY, James Reed	22 Dec 1933 Driggs, Teton, Idaho	27 Nov 1957 ROWE, Pauline	
3 F	MACKLEY, Maurine	7 Aug 1935 Driggs, Teton, Idaho	18 Aug 1955 CHADWICK, Glayd Wollenzien	
4 M	MACKLEY, Reo Neil	14 Jan 1938 Driggs, Teton, Idaho		20 Feb 1940
5				

ARTHUR HENRY MACKLEY lives at P. O. Box 425, Driggs, Idaho. Attended school at Bates, Idaho. Self-employed as shoemaker in Driggs, Idaho. Received first prize from Shoe Service Institute of America for best looking shoe repair job. Interested in horses and other domestic animals. Served president of Elders Quorum 1940's and Seventy Quorum 1960's; ward clerk 1973-75- positions in L.D.S. Church. Has good singing voice.

Family No. 4.9.8.1

HUSBAND MACKLEY, Arthur Dean

Born 8 Sep 1932 Place Bates, Teton, Idaho

Marr 21 Dec 1955 Place Idaho Falls, Bonneville, Idaho

Died Place Bur.

HUSBAND'S FATHER MACKLEY, Arthur Henry HUSBAND'S MOTHER HUMBLE, Vadna Jean

HUSBAND'S OTHER WIVES

WIFE CARTER, Amy Delores

Born 22 Aug 1934 Place Pocatello, Bannock, Idaho

Died Place Bur.

WIFE'S FATHER CARTER, George Henry WIFE'S MOTHER CRAWFORD, Catherine

WIFE'S OTHER HUSBANDS

SEX M F	CHILDREN List each child (whether living or dead) in order of birth Given Names SURNAME	WHEN BORN DAY MONTH YEAR / WHERE BORN	DATE OF FIRST MARRIAGE / TO WHOM	WHEN DIED DAY MONTH YEAR
1 M	MACKLEY, Arthur Reo	24 Dec 1956 Albuquerque,Brnld,New Mexico		
2 F	MACKLEY, Catherine	28 May 1959 Seattle, King,Washington		8 Mar 1975
3 M	MACKLEY, Carter Reed	18 Nov 1960 Blackfoot,Bnghm,Idaho		
4 M	MACKLEY, Aaron Dean	1 Jul 1962 Blackfoot,Bnghm,Idaho		
5 F	MACKLEY, Arlene	9 Sep 1963 Blackfoot,Bnghm,Idaho		
6 F	MACKLEY, Amydee	9 Apr 1968 Blackfoot,Bnghm,Idaho		
7 F	MACKLEY, Christine	3 May 1970 Blackfoot,Bnghm,Idaho		
8 F	MACKLEY, Camille	24 Nov 1974 Blackfoot,Bnghm,Idaho		
9				

ARTHUR DEAN MACKLEY attended school in Teton Valley. (Interested in Math and Physics.) Has Master's Degree in Nuclear Energy Science. Chosen lead male voice for high school operetta. Filled L.D.S. mission to Canada 1952-3. Sings tenor with ward choir. Member L.D.S. Seventy Quorum presidency, class leader and teacher, stake clerk; at present counselor in ward bishopric. Likes to read, swim, and picnic with family.
AMY DELORES CARTER attended I.S.U. in Pocatello, Idaho. Received a Bachelor of Arts Degree Home Economics.

Family No. 4.9.8.2

HUSBAND MACKLEY, James Reed (Dr.) (Dentist)

Born 22 Dec 1933 Place Bates, Teton, Idaho

Marr 27 Nov 1957 Place Idaho Falls, Bonneville, Idaho

Died Place Bur

HUSBAND'S FATHER MACKLEY, Arthur Henry HUSBAND'S MOTHER HUMBLE, Vadna Jean

HUSBAND'S OTHER WIVES

WIFE ROWE, Pauline

Born 19 Oct 1935 Place McCammon, Bannock, Idaho

Died Place Bur

WIFE'S FATHER ROWE, Paul William WIFE'S MOTHER ALLEN, Ilene

WIFE'S OTHER HUSBANDS

SEX M F	CHILDREN (list each child whether living or dead) in order of birth: Given Names SURNAME	WHEN BORN DAY MONTH YEAR / WHERE BORN	DATE OF FIRST MARRIAGE / TO WHOM	WHEN DIED DAY MONTH YEAR
1 M	MACKLEY, James William	10 Aug 1958 Pocatello, Idaho		
2 F	MACKLEY, Dorothy	17 Jun 1959 Iowa City, Iowa		
3 M	MACKLEY, Paul Arthur	15 Nov 1960 Iowa City, Iowa		
4 M	MACKLEY, Jay Reed	10 Oct 1964 Ogden, Weber, Utah		
5 F	MACKLEY, Janeal	29 May 1967 Ogden, Weber, Utah		
6 M	MACKLEY, Mark Dean	30 Jul 1969 Ogden, Weber, Utah		
7 F	MACKLEY, Patricia	1 Aug 1971 Ogden, Weber, Utah		
8 F	MACKLEY, Marsha	18 Feb 1973 Ogden, Weber, Utah		
9				

JAMES REED MACKLEY lives at 1650 North Mountain Road, Ogden, Utah 84404. Lived previously Idaho and Iowa. Attended Teton High School; ISU at Pocatello, Idaho; State University of Iowa. DDS Degree. President Stake Seminary Class 1949. Self-employed Ogden, Utah. Enjoys building and genealogy research. Filled L.D.S. mission to Japan. Served as bishop of LDS ward 1966-72; high councilman; teacher of Explorers. Donated his kidney to cousin with kidney failure.
PAULINE ROWE attended ISU. Degree in Education. Plays the piano. Served as LDS spiritual living teacher, president of Relief Society; also in Primary Assn.

Family No. 4.9.8.3

HUSBAND CHADWICK, Glayd Wollenzien

Born 1 Sep 1932 Place Freedom, Lincoln, Wyoming

Marr 18 Aug 1955 Place Idaho Falls, Bonneville, Idaho

Died ____ Place ____ Bur ____

HUSBAND'S FATHER CHADWICK, Clarence Richard HUSBAND'S MOTHER WOLLENZIEN, Mary Amaressa

HUSBAND'S OTHER WIVES

WIFE MACKLEY, Maurine

Born 7 Aug 1935 Place Driggs, Teton, Idaho

Died ____ Place ____ Bur ____

WIFE'S FATHER MACKLEY, Arthur Henry WIFE'S MOTHER HUMBLE, Vadna Jean

WIFE'S OTHER HUSBANDS

SEX M/F	CHILDREN (list each child (whether living or dead) in order of birth) Given Names SURNAME	WHEN BORN DAY MONTH YEAR / WHERE BORN	DATE OF FIRST MARRIAGE / TO WHOM	WHEN DIED DAY MONTH YEAR
1 F	CHADWICK, LeAnn	13 Apr 1956 Afton, Lincoln, Wyoming		
2 F	CHADWICK, LaJean	1 May 1957 Afton, Lincoln, Wyoming		
3 M	CHADWICK, Alan Glayd	18 Jul 1958 Afton, Lincoln, Wyoming		
4 F	CHADWICK, Teri Maurine	21 Mar 1961 Afton, Lincoln, Wyoming		
5 M	CHADWICK, Russell	10 Sep 1963 Afton, Lincoln, Wyoming		
6				

GLAYD WOLLENZIEN CHADWICK enjoys sports, football, basketball and wrestling games. Ardent fisherman; likes to hunt and fish. Owns and operates mink ranch. Served as L.D.S. Church Elder's president and counselor.

MAURINE MACKLEY served as L.D.S. primary teacher and member of Star Valley Stake Relief Society Board. Sings in ward choir; often sings in duets and trios.

Family No. 4.9.9

HUSBAND SEBER, Carl Omar

Born 4 Jan 1898 Place

Marr 15 Nov 1932 Place Rigby, Idaho

Died 27 Jan 1967 Place Brigham City, Utah Bur

HUSBAND'S FATHER SEBER, Emerson HUSBAND'S MOTHER BENNINGTON, Margaret

HUSBAND'S OTHER WIVES

WIFE MACKLEY, Lola Florence

Born 27 Mar 1914 Place Spanish Fork, Utah, Utah

Died Place Bur

WIFE'S FATHER MACKLEY, Albert James WIFE'S MOTHER BRAITHWAITE, Catherine

WIFE'S OTHER HUSBANDS

SEX M/F	CHILDREN (at each child whether living or dead) in order of birth — Given Names SURNAME	WHEN BORN DAY MONTH YEAR / WHERE BORN	DATE OF FIRST MARRIAGE / TO WHOM	WHEN DIED DAY MONTH YEAR
1 M	SEBER, Carl LeRoy	2 Sep 1933 / Driggs, Teton, Idaho	12 Mar 1954 / PETERS, Grace Leona	
2 M	SEBER, Earl Omar	18 Dec 1934 / Driggs, Teton, Idaho	18 Mar 1966 / THOMPSON, Gayleen	
3 M	SEBER, Darrell Dean	10 Feb 1936 / Driggs, Teton, Idaho	1957 / ROSEBOROUGH, Lou Ann Williams	
4 M	SEBER, James Albert	7 Feb 1937 / Pocatello, Idaho	3 Aug 1956 / ASHLEY, Janet Madoline	1 Jul 1966
5 M	SEBER, Ronald Howard	4 Oct 1939 / Twin Falls, Idaho	3 Jun 1961 / GALLEGOS, Rosalie Irene	
6 F	SEBER, Sandra Martha	4 Aug 1942 / Idaho Falls, Idaho	6 Jul 1961 / BOWEN, Eldon Jay (Div)	
7 F	SEBER, Diana May	10 Jun 1944 / Pocatello, Idaho	1960 / ALLRED, Melvin Ballard Jr.	
8 F	SEBER, Joan	29 Jun 1947 / Ogden, Weber, Utah	MARBLE, Willis Wright	
9			#6, Sandra md (2) 4 Apr 1970 HUNTER, Vero Othel	

Family No. 4.9.9.1

HUSBAND SEBER, Carl LeRoy

Born 2 Sep 1933 Place Driggs, Teton, Idaho

Marr 12 Mar 1954 Place

Died Place Bur

HUSBAND'S FATHER SEBER, Carl Omar HUSBAND'S MOTHER MACKLEY, Lola Florence

HUSBAND'S OTHER WIVES

WIFE PETERS, Grace Leona

Born Place

Died Place Bur

WIFE'S FATHER PETERS, William Everett WIFE'S MOTHER RADER, Rose Irene

WIFE'S OTHER HUSBANDS

SEX M/F	CHILDREN (at each child whether living or dead) in order of birth — Given Names SURNAME	WHEN BORN DAY MONTH YEAR / WHERE BORN	DATE OF FIRST MARRIAGE / TO WHOM	WHEN DIED DAY MONTH YEAR
1 M	SEBER, William LeRoy	2 Sep 1955 / Brigham City, Utah	23 May 1975 / HOLLAND, Deborah Jean	
2 F	SEBER, Lori	23 Mar 1961		
3 M	SEBER, Todd	18 Dec 1974		
4				

Family No. 4.9.9.1.1

HUSBAND SEBER, William LeRoy

Born 2 Sep 1955 Place Brigham City, Utah

Marr 23 May 1975 Place Brigham City, Utah

Died Place Bur

HUSBAND'S FATHER SEBER, Carl LeRoy HUSBAND'S MOTHER PETERS, Grace Leona

HUSBAND'S OTHER WIVES

WIFE HOLLAND, Deborah Jean

Born Place

Died Place Bur

WIFE'S FATHER HOLLAND, William "Dick" WIFE'S MOTHER MIDGET, Maggie Bell

Family No. 4.9.9.2

HUSBAND SEBER, Earl Omar

Born 18 Dec 1934 Place Driggs, Teton, Idaho

Marr 18 Mar 1967 Place

Died Place Bur

HUSBAND'S FATHER SEBER, Carl Omar HUSBAND'S MOTHER MACKLEY, Lola Florence

HUSBAND'S OTHER WIVES

WIFE AYZE, Doris Burris

Born 28 Aug 1936 Place Fort Defiance, Arizona

Died Place Bur

WIFE'S FATHER AYZE, Louis WIFE'S MOTHER CLARK, Marian

WIFE'S OTHER HUSBANDS

SEX M F	CHILDREN (list each child whether living or dead) in order of birth — Given Names SURNAME	WHEN BORN DAY MONTH YEAR / WHERE BORN	DATE OF FIRST MARRIAGE / TO WHOM	WHEN DIED DAY MONTH YEAR
1 M	SEBER, Earl Omar Jr.	8 May 1968		

Family No. 4.9.9.2

HUSBAND SEBER, Earl Omar

Born 18 Dec 1934 Place Driggs, Teton, Idaho

Marr 18 Mar 1966 Place Elko, Nevada

Died Place Bur

HUSBAND'S FATHER SEBER, Carl Omar HUSBAND'S MOTHER MACKLEY, Lola Florence

HUSBAND'S OTHER WIVES (2) AYZE, Doris Burris

WIFE THOMPSON, Gayleen (Div)

Born Place

Died Place Bur

WIFE'S FATHER WIFE'S MOTHER

WIFE'S OTHER HUSBANDS

SEX M F	CHILDREN (list each child whether living or dead) in order of birth — Given Names SURNAME	WHEN BORN DAY MONTH YEAR / WHERE BORN	DATE OF FIRST MARRIAGE / TO WHOM	WHEN DIED DAY MONTH YEAR
1 M	SEBER, Lynn	19--		
2 M	SEBER, Guy	19--		
3				

Family No. 4.9.9.3

HUSBAND SEBER, Darrell Dean

Born 10 Feb 1936 Place Driggs, Teton, Idaho

Marr 1957 Place Elko, Nevada

Died Place Bur

HUSBAND'S FATHER SEBER, Carl Omar HUSBAND'S MOTHER MACKLEY, Lola Florence

HUSBAND'S OTHER WIVES

WIFE ROSEBOROUGH, Lou Ann Williams

Born 11 Feb 1936 Place St. Anthony, Idaho

Died Place Bur

WIFE'S FATHER ROSEBOROUGH, Wallace Jesse WIFE'S MOTHER PANTER, Delpha Melissa

WIFE'S OTHER HUSBANDS (1) WILLIAMS, Donald James

SEX M/F	CHILDREN (of each child, whether living or dead, in order of birth) Given Names SURNAME	WHEN BORN DAY MONTH YEAR / WHERE BORN	DATE OF FIRST MARRIAGE / TO WHOM	WHEN DIED DAY MONTH YEAR
1 F	SEBER, Micky Lynn	10 Mar 1958 Brigham City, Utah		
2 F	SEBER, Kathryn Lola	20 Apr 1959 Brigham City, Utah		
3 F	SEBER, Kristy Lee	16 Oct 1961 Brigham City, Utah		
4 F	SEBER, Melissa Ellen	18 May 1969 Brigham City, Utah		
5 M	SEBER, James Dean	13 Oct 1970 Brigham City, Utah		
6				

Family No. 4.9.9.4

HUSBAND SEBER, James Albert

Born 7 Feb 1937 Place Pocatello, Idaho

Marr 3 Aug 1956 Place

Died 1 Jul 1966 Place Brigham City, Utah Bur

HUSBAND'S FATHER SEBER, Carl Omar HUSBAND'S MOTHER MACKLEY, Lola Florence

HUSBAND'S OTHER WIVES

WIFE ASHLEY, Janet Madoline

Born 5 Jul 1942 Place

Died Place Bur

WIFE'S FATHER ASHLEY, Benjamin Franklin WIFE'S MOTHER DICKS, Bernice Madoline

WIFE'S OTHER HUSBANDS (2) FISHER, Joseph Henry

SEX M/F	CHILDREN (of each child, whether living or dead, in order of birth) Given Names SURNAME	WHEN BORN DAY MONTH YEAR / WHERE BORN	DATE OF FIRST MARRIAGE / TO WHOM	WHEN DIED DAY MONTH YEAR
1 F	SEBER, Margaret	21 Aug 1958		
2 M	SEBER, Marti	13 Jan 1960		
3 F	SEBER, Connie	30 Jan 1961		
4 M	SEBER, Jesse	25 May 1964		
5 M	SEBER, Douglas	26 Aug 1965		31 Oct 1965
6				

Family No. 4.9.9.5

HUSBAND SEBER, Ronald Howard

Born 4 Oct 1939 Place Twin Falls, Idaho

Marr 3 Jun 1961 Place

Died Place Bur

HUSBAND'S FATHER SEBER, Carl Omar HUSBAND'S MOTHER MACKLEY, Lola Florence

HUSBAND'S OTHER WIVES

WIFE GALLEGOS, Rosalie Irene

Born 15 Jul 1945 Place Rifle, Colorado

Died Place Bur

WIFE'S FATHER GALLEGOS, Herman WIFE'S MOTHER CRESTON, Mary

WIFE'S OTHER HUSBANDS

SEX M F	CHILDREN (list each child whether living or dead) in order of birth — Given Names SURNAME	WHEN BORN DAY MONTH YEAR / WHERE BORN	DATE OF FIRST MARRIAGE / TO WHOM	WHEN DIED DAY MONTH YEAR
1 M	SEBER, Ronald Howard Jr.	3 Aug 1964		
2 M	SEBER, Frank	1965		
3 M	SEBER, Spencer (Pewee)	1967		
4 F	SEBER, Debra	1969		
5				

Family No. 4.9.9.6

HUSBAND BOWEN, Eldon Jay

Born 14 Sep 1936 Place Flint, Michigan

Marr 6 Jul 1961 Place

Died Place Bur

HUSBAND'S FATHER HUSBAND'S MOTHER

HUSBAND'S OTHER WIVES

WIFE SEBER, Sandra Martha

Born 4 Aug 1942 Place Idaho Falls, Idaho

Died Place Bur

WIFE'S FATHER SEBER, Carl Omar WIFE'S MOTHER MACKLEY, Lola Florence

WIFE'S OTHER HUSBANDS HUNTER, Vero Othel 4 Apr 1970

SEX M F	CHILDREN (list each child whether living or dead) in order of birth — Given Names SURNAME	WHEN BORN DAY MONTH YEAR / WHERE BORN	DATE OF FIRST MARRIAGE / TO WHOM	WHEN DIED DAY MONTH YEAR
1 F	BOWEN, Tamara Lee	21 Oct 1962		
2 M	BOWEN, Eldon Jay Jr.	18 Jun 1964		
3 M	BOWEN, Ted Omar	28 Sep 1965		
4				

Family No. 4.9.9.7

HUSBAND ALLRED, Melvin Ballard, Jr.

Born ____ Place ____

Marr 1960 Place ____

Died ____ Place ____ Bur ____

HUSBAND'S FATHER ALLRED, Melvin Ballard Sr. HUSBAND'S MOTHER PARKER, Nancy

HUSBAND'S OTHER WIVES ____

WIFE SEBER, Diana May

Born 10 Jun 1944 Place Pocatello, Idaho

Died ____ Place ____ Bur ____

WIFE'S FATHER SEBER, Carl Omar WIFE'S MOTHER MACKLEY, Lola Florence

WIFE'S OTHER HUSBANDS ____

SEX M F	CHILDREN (list each child whether living or dead) in order of birth — Given Names SURNAME	WHEN BORN DAY MONTH YEAR / WHERE BORN	DATE OF FIRST MARRIAGE / TO WHOM	WHEN DIED DAY MONTH YEAR
1 F	ALLRED, Cheri Mari	26 Apr 1961		
2 M	ALLRED, Shane Carl	4 Jan 1963		
3 F	ALLRED, Nana Lola	31 Aug 1964		
4				

Family No. 4.9.9.8

HUSBAND MARBLE, Willis Wright

Born ____ Place ____

Marr ____ Place ____

Died ____ Place ____ Bur ____

HUSBAND'S FATHER MARBLE, Nathaniel "J" HUSBAND'S MOTHER PAULSON, Pearl Eva

HUSBAND'S OTHER WIVES ____

WIFE SEBER, Joan

Born 29 Jun 1947 Place Ogden, Weber, Utah

Died ____ Place ____ Bur ____

WIFE'S FATHER SEBER, Carl Omar WIFE'S MOTHER MACKLEY, Lola Florence

WIFE'S OTHER HUSBANDS ____

SEX M F	CHILDREN (list each child whether living or dead) in order of birth — Given Names SURNAME	WHEN BORN DAY MONTH YEAR / WHERE BORN	DATE OF FIRST MARRIAGE / TO WHOM	WHEN DIED DAY MONTH YEAR
1 M	MARBLE, Terry James	28 Jan 1966		
2 F	MARBLE, Stephanie Ann	17 Aug 1969		
3				

Family No. 4.9.10

HUSBAND HOMER, Benjamin Walter (Div)

Born 23 Jan 1908 Place Bates, Idaho

Marr 4 Aug 1933 Place Driggs, Teton, Idaho

Died Place Bur

HUSBAND'S FATHER HOMER, Benjamin HUSBAND'S MOTHER SMITH, Nettie

HUSBAND'S OTHER WIVES #1 md (2) NELSON, Milo Dean

WIFE MACKLEY, Catherine

Born 28 Jul 1916 Place Spanish Fork, Utah, Utah #2 md (2) 6 Oct 1967 BRIGGS, Sandra Gladys

Died Place Bur

WIFE'S FATHER MACKLEY, Albert James WIFE'S MOTHER BRAITHWAITE, Catherine

WIFE'S OTHER HUSBANDS (2) FURNISS, Walter Harper 19 Nov 1949
(3) DOUGLAS, Frank Edward 19 Jul 1955

SEX M F	CHILDREN (at each child, whether living or dead) in order of birth — Given Names SURNAME	WHEN BORN DAY MONTH YEAR / WHERE BORN	DATE OF FIRST MARRIAGE / TO WHOM	WHEN DIED DAY MONTH YEAR
1 F	HOMER, Edith Faye	5 Aug 1936 / Rigby, Idaho	1952 / WILLIAMS, Reuel Marvin (Div)	
2 M	HOMER, Benjamin David	4 Apr 1939 / Driggs, Teton, Idaho	8 Jun 1962 / KAUFMAN, Arnene (Div)	
3 F	HOMER, Ardith Catherine	7 Sep 1941 / Driggs, Teton, Idaho	1957 / BALLARD, Gerald "Jerry" Lynn	

Family No. 4.9.10

HUSBAND FURNISS, Walter Harper

Born 10 Nov 1894 Place Fenton, Fremont, Wyoming

Marr 19 Nov 1949 Place Pocatello, Idaho

Died 9 Jun 1955 Place Rexburg, Idaho Bur

HUSBAND'S FATHER FURNISS, John Joseph HUSBAND'S MOTHER HARPER, Helen Mitchell

HUSBAND'S OTHER WIVES

WIFE MACKLEY, Catherine

Born 28 Jul 1916 Place Spanish Fork, Utah, Utah

Died Place Bur

WIFE'S FATHER MACKLEY, Albert James WIFE'S MOTHER BRAITHWAITE, Catherine

WIFE'S OTHER HUSBANDS (1) HOMER, Benjamin Walter
(3) DOUGLAS, Frank Edward

SEX M F	CHILDREN (at each child, whether living or dead) in order of birth — Given Names SURNAME	WHEN BORN DAY MONTH YEAR / WHERE BORN	DATE OF FIRST MARRIAGE / TO WHOM	WHEN DIED DAY MONTH YEAR

Family No. 4.9.10

HUSBAND DOUGLAS, Frank Edward

Born 30 Jul 14 Place Richvale, Teton, Idaho

Marr 19 Jul 55 Place Pocatello, Bannock, Idaho

Died Place Bur

HUSBAND'S FATHER DOUGLAS, Charles HUSBAND'S MOTHER SWEET, Lena Amanda

HUSBAND'S OTHER WIVES

WIFE MACKLEY, Catherine

Born 28 Jul 1916 Place Spanish Fork, Utah, Utah

Died Place Bur

WIFE'S FATHER MACKLEY, Albert James WIFE'S MOTHER BRAITHWAITE, Catherine

WIFE'S OTHER HUSBANDS (1) HOMER, Benjamin Walter
(2) FURNISS, Walter Harper

SEX M F	CHILDREN (at each child, whether living or dead) in order of birth — Given Names SURNAME	WHEN BORN DAY MONTH YEAR / WHERE BORN	DATE OF FIRST MARRIAGE / TO WHOM	WHEN DIED DAY MONTH YEAR
1 M	DOUGLAS, Randy Joe	12 Jun 1955		
2				

Family No. 4.9.10.1

HUSBAND NELSON, Milo Dean

Born 24 Apr 1932 Place Topeka, Kansas

Marr Place

Died Place Bur

HUSBAND'S FATHER NELSON, Alva Campbell HUSBAND'S MOTHER DAY, Agnes Josephine

HUSBAND'S OTHER WIVES

WIFE HOMER, Edith Faye

Born 5 Aug 1936 Place Rigby, Idaho

Died Place Bur

WIFE'S FATHER HOMER, Benjamin Walter WIFE'S MOTHER MACKLEY, Catherine

WIFE'S OTHER HUSBANDS

SEX M F	CHILDREN (list each child whether living or dead) in order of birth: Given Names SURNAME	WHEN BORN DAY MONTH YEAR / WHERE BORN	DATE OF FIRST MARRIAGE / TO WHOM	WHEN DIED DAY MONTH YEAR
1 F	NELSON, Cathy Nadine	16 Sep 1957		
2 M	NELSON, David Allen	7 Dec 1958		
3 M	NELSON, Ricky Lynn	10 Feb 1960		10 Feb 1960
4 F	NELSON, Barbara Ann	5 Feb 1961		
5 M	NELSON, Kevin Ray	16 Jan 1962		
6 F	NELSON, Debra Kaye	13 May 1964		
7				

Family No. 4.9.10.1

HUSBAND WILLIAMS, Reuel Marvin

Born 17 Feb 1934 Place Idaho Falls, Idaho

Marr 1952 Place

Died Place Bur

HUSBAND'S FATHER WILLIAMS, Marvin Henry HUSBAND'S MOTHER DRAKE, Eunice Lovina

HUSBAND'S OTHER WIVES

WIFE HOMER, Edith Faye

Born 5 Aug 1936 Place Rigby, Idaho

Died Place Bur

WIFE'S FATHER HOMER, Benjamin Walter WIFE'S MOTHER MACKLEY, Catherine

WIFE'S OTHER HUSBANDS

SEX M F	CHILDREN (list each child whether living or dead) in order of birth: Given Names SURNAME	WHEN BORN DAY MONTH YEAR / WHERE BORN	DATE OF FIRST MARRIAGE / TO WHOM	WHEN DIED DAY MONTH YEAR
1 F	WILLIAMS, Vickie Jean	2 Jan 1954		
2 M	WILLIAMS, Randy Joe	11 Jun 1955		
3				

Family No. 4.9.10.2

HUSBAND HOMER, Benjamin David

Born 4 Apr 1939 Place Driggs, Idaho

Marr 6 Oct 1967 Place Archer, Idaho

Died Place Bur

HUSBAND'S FATHER HOMER, Benjamin Walter HUSBAND'S MOTHER MACKLEY, Catherine

HUSBAND'S OTHER WIVES

WIFE BRIGGS, Sandra Gladys

Born 1 Jan 1945 Place Rexburg, Idaho

Died Place Bur

WIFE'S FATHER BRIGGS, Earl Albert WIFE'S MOTHER ERICKSON, Edna

WIFE'S OTHER HUSBANDS

SEX M F	CHILDREN (at each child - whether living or dead) in order of birth: Given Names SURNAME	WHEN BORN DAY MONTH YEAR / WHERE BORN	DATE OF FIRST MARRIAGE / TO WHOM	WHEN DIED DAY MONTH YEAR
1 F	HOMER, Earlene Sandra	11 Aug 1968		
2 M	HOMER, Todd Walter	4 Apr 1970		
3				

Family No. 4.9.10.3

HUSBAND BALLARD, Gerald "Jerry" Lynn

Born 6 Feb 1938 Place Victor, Idaho

Marr 1957 Place

Died Place Bur

HUSBAND'S FATHER BALLARD, Lyndon Newton HUSBAND'S MOTHER BAGLEY, Viona

HUSBAND'S OTHER WIVES

WIFE HOMER, Ardith Catherine

Born 7 Sep 1941 Place Driggs, Teton, Idaho

Died Place Bur

WIFE'S FATHER HOMER, Benjamin Walter WIFE'S MOTHER MACKLEY, Catherine

WIFE'S OTHER HUSBANDS

SEX M F	CHILDREN (at each child - whether living or dead) in order of birth: Given Names SURNAME	WHEN BORN DAY MONTH YEAR / WHERE BORN	DATE OF FIRST MARRIAGE / TO WHOM	WHEN DIED DAY MONTH YEAR
1 F	BALLARD, Jeralyn "C"	9 Jan 1959 Rexburg, Idaho		
2 F	BALLARD, Cindy Kaye	17 Nov 1960 Rexburg, Idaho		
3 F	BALLARD, Catherine Janette	9 Dec 1961 Pocatello, Idaho		
4 F	BALLARD, Jolene Mary (twin)	1 Apr 1975 Pocatello, Idaho		
5 F	BALLARD, Julie Ann (twin)	1 Apr 1975 Pocatello, Idaho		
6				

Family No. 4.9.10.2

HUSBAND HOMER, Benjamin David

Born 4 Apr 1939 Place Driggs, Idaho

Marr 8 Jun 1962 Place Alta, Wyoming

Died Place Bur

HUSBAND'S FATHER HOMER, Benjamin Walter HUSBAND'S MOTHER MACKLEY, Catherine

HUSBAND'S OTHER WIVES

WIFE KAUFMAN, Arnene

Born 26 Nov 1948 Place

Died Place Bur

WIFE'S FATHER KAUFMAN, Arnold WIFE'S MOTHER LARSEN, Irene

WIFE'S OTHER HUSBANDS

SEX M F	CHILDREN (list each child whether living or dead) in order of birth Given Names SURNAME	WHEN BORN DAY MONTH YEAR / WHERE BORN	DATE OF FIRST MARRIAGE / TO WHOM	WHEN DIED DAY MONTH YEAR
1 F	HOMER, Cathy Irene	6 Apr 1963		
2				

Family No. 4.9.12

HUSBAND PARK, Rex Lorin

Born 19 May 1918 Place Perry, Box Elder, Utah

Marr 28 Feb 1943 Place Salt Lake City, Salt Lake, Utah

Died Place Bur

HUSBAND'S FATHER PARK, Lorin Andrew HUSBAND'S MOTHER HARRIS, Elva LaPreal

HUSBAND'S OTHER WIVES

WIFE MACKLEY, Martha Amelia

Born 22 Jan 1920 Place Bates, Teton, Idaho

Died Place Bur

WIFE'S FATHER MACKLEY, Albert James WIFE'S MOTHER BRAITHWAITE, Catherine

WIFE'S OTHER HUSBANDS

SEX M F	CHILDREN (list each child whether living or dead) in order of birth Given Names SURNAME	WHEN BORN DAY MONTH YEAR / WHERE BORN	DATE OF FIRST MARRIAGE / TO WHOM	WHEN DIED DAY MONTH YEAR
1 M	PARK, Lorin Brendt	9 Dec 1944 Rigby, Jefferson, Idaho	17 Jun 1972 OWENS, Rosemary	
2 M	PARK, Rex Lamarr	26 Apr 1947 Ogden, Weber, Utah	26 Jul 1975 CHRISTENSEN, Marie Fay	
3 M	PARK, Dennis James	11 Mar 1950 Roberts, Idaho		
4 F	PARK, Marilynn	7 Nov 1955 Walla Walla, Washington		
5				

Family No. 4.9.12.1

HUSBAND PARK, Lorin Brendt

Born 9 Dec 1944 Place Rigby, Jefferson, Idaho

Marr 17 Jun 1972 Place Cardston, Alberta, Canada

Died Place Bur

HUSBAND'S FATHER PARK, Rex Lorin HUSBAND'S MOTHER MACKLEY, Martha Amelia

HUSBAND'S OTHER WIVES

WIFE OWENS, Rosemary

Born 8 Dec 1949 Place Spokane, Washington

Died Place Bur

WIFE'S FATHER OWENS, John William WIFE'S MOTHER CANNADAY, Leah

WIFE'S OTHER HUSBANDS

SEX M F	CHILDREN (at each child, whether living or dead) in order of birth — Given Names SURNAME	WHEN BORN DAY MONTH YEAR / WHERE BORN	DATE OF FIRST MARRIAGE / TO WHOM	WHEN DIED DAY MONTH YEAR
1 M	PARK, Lorin Chadley	31 Jan 1975 / Lawton, Oklahoma		
2				

Family No. 4.9.12.2

HUSBAND PARK, Rex Lamarr

Born 26 Apr 1947 Place Ogden, Weber, Utah

Marr 26 Jul 1975 Place Idaho Falls, Idaho

Died Place Bur

HUSBAND'S FATHER PARK, Rex Lorin HUSBAND'S MOTHER MACKLEY, Martha Amelia

HUSBAND'S OTHER WIVES

WIFE CHRISTENSEN, Marie Fay

Born 14 Mar 1954 Place Coeur d'Alene, Idaho

Died Place Bur

WIFE'S FATHER CHRISTENSEN, Leslie Gilbert WIFE'S MOTHER BOWIE, Dorothy Jean

WIFE'S OTHER HUSBANDS

JOHN BRAITHWAITE

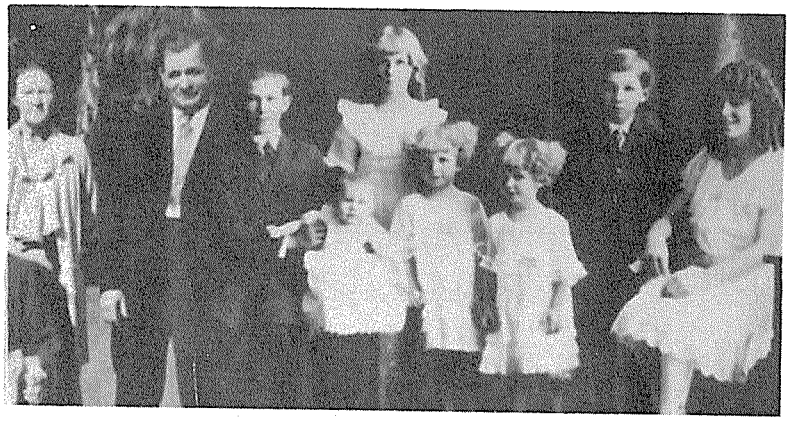

FAMILY OF JOHN AND ELNORA CHISHOLM BRAITHWAITE
L to R: Elnora (Ella), John, Victor holding John "C", Mabel, Ruth, June, Mark, Dale

FAMILY OF EUGENE DALTON AND DALE BRAITHWAITE SHARP
L to R: Dale "C", Gay, Dale "B", Jon, Eugene, Coleen, Harry "B", Jean Ann

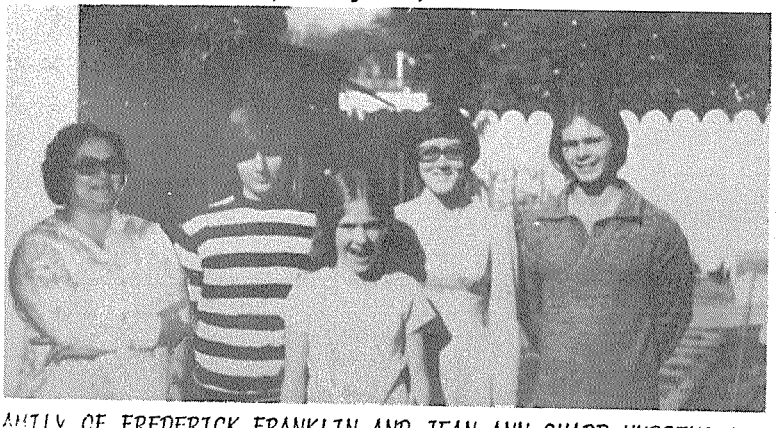

FAMILY OF FREDERICK FRANKLIN AND JEAN ANN SHARP HUDGENS LEE
L to R: Jean Ann, William Hudgens, Freya Lee, Kathy Hudgens, Edward Hudgens.

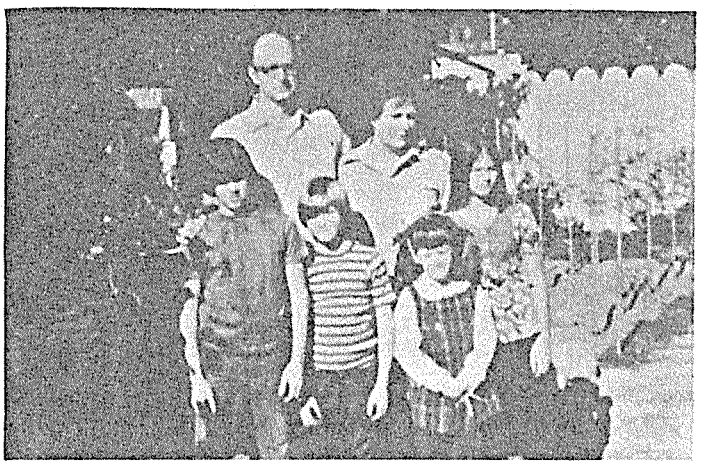

FAMILY OF DELRAY OLSEN AND GAY SHARP HATCH
L TO R: (Back row) Delray, Gay, Lora
(Front row) Steven, Alan, Lynette

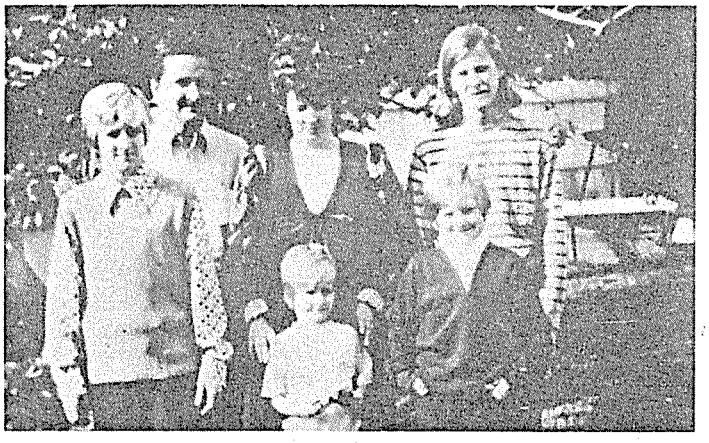

FAMILY OF ROBERT "T" AND COLEEN SHARP SKILLMAN
L to R: (Back row) Robert "T", Coleen, Gerald
(Front row) Robert "M", Shawn, Gary Alan

HARRY BRAITHWAITE SHARP

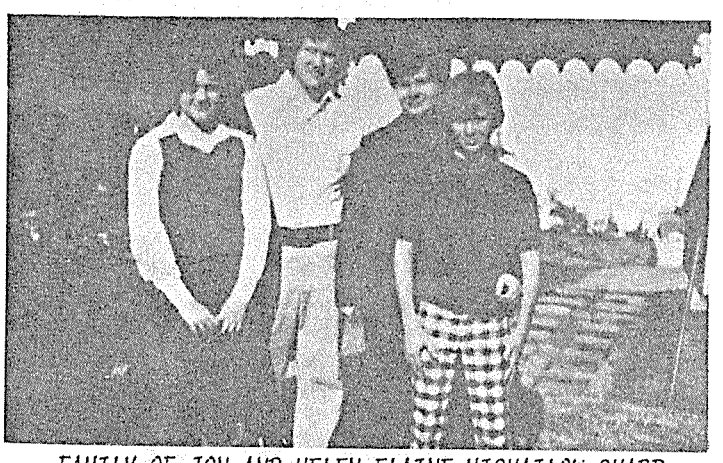

FAMILY OF JON AND HELEN ELAINE MICHAILOW SHARP
L to R: Lisa, Jon, Helen, Rodney

FAMILY OF DALE "C" AND ROBIN JEANINE NORRIS SHARP
L to R: (Back row) Robin and Dale
(Front row) Shelly, James and Dawn

FAMILY OF MARK AND ORIS EMMA BRANAGAN BRAITHWAITE
L to R: (Back row) Marsha, Ramon
(Front row) Connie, Oris, Mark, Evadene

FAMILY OF JARVIS RAYMOND AND EVADENE BRAITHWAITE DEATON
L to R: (Back row) Mark, Jeffrey, Amy
(Front row) Cosette, Jarvis, Timothy, Evadene

FAMILY OF RAMON AND COROLEE LINDA IRWIN BRAITHWAITE
L to R: (Back Row) Hope Irwin (Linda's niece)
Bruce, Jonathon
(Front row) Heather, Evan Scott (Navajo foster son), Nathan, Linda, Matthew, Ramon, Aaron

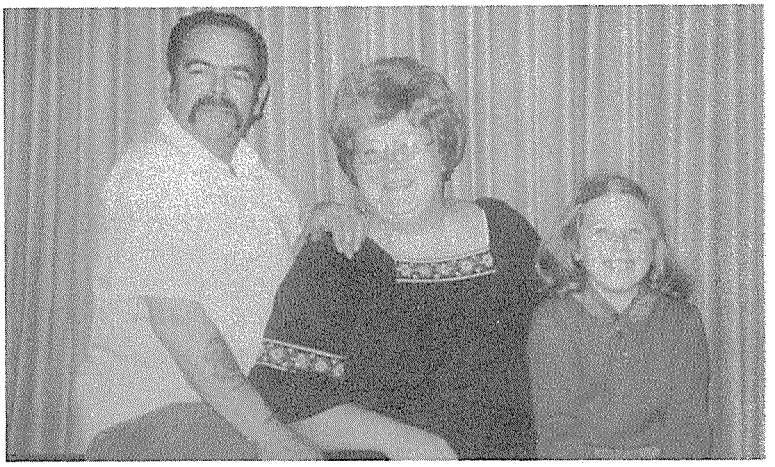

FAMILY OF THOMAS MACAULEY AND MARSHA BRAITHWAITE HERNANDEZ
L to R: Tommy, Marsha, Colette

Family No. 4.10

HUSBAND BRAITHWAITE, John

Born 23 Jan 1882 Place Manti, Sanpete, Utah

Marr 15 Apr 1903 Place Spanish Fork, Utah, Utah

Died 12 May 1962 Place Salt Lake City, SL, Utah Bur 17 May 1962 Spanish Fork, Utah,

HUSBAND'S FATHER BRAITHWAITE, Robert HUSBAND'S MOTHER BEEMUS, Harriet Amelia

HUSBAND'S OTHER WIVES (2) ARNOLD, Myrtle Thayne (DIV)

WIFE CHISHOLM, Elnora (Ella)

Born 16 Nov 1879 Place Spanish Fork, Utah, Utah

Died 28 May 1951 Place Long Beach, LA, Calif. Bur May 1951 Whittier, California

WIFE'S FATHER CHISHOLM, William Whiteman WIFE'S MOTHER SCATCHARD, Margaret

WIFE'S OTHER HUSBANDS

SEX M F	CHILDREN List each child (whether living or dead) in order of birth: Given Names SURNAME	WHEN BORN DAY MONTH YEAR / WHERE BORN	DATE OF FIRST MARRIAGE / TO WHOM	WHEN DIED DAY MONTH YEAR
1 F	BRAITHWAITE, Mary Melva	23 Dec 1903 / East Jordan, SL, Utah		30 Mar 1908
2 F	BRAITHWAITE, Margaret	7 Apr 1905 / Spanish Fork, Utah, Utah		26 Dec 1921
3 F	BRAITHWAITE, Dale	30 Mar 1909 / Spanish Fork, Utah, Utah	11 Jul 1928 / SHARP, Eugene Dalton	
4 M	BRAITHWAITE, Victor	16 Jul 1911 / Spanish Fork, Utah, Utah	18 Apr 1933 / YORK, Eldora Alice (div)	
5 F	BRAITHWAITE, Mabel	2 Oct 1913 / Spanish Fork, Utah, Utah	28 Sep 1939 / DOWNING, Charles Henry	
6 M	BRAITHWAITE, Mark	22 Aug 1915 / Spanish Fork, Utah, Utah	14 Aug 1937 / PRANAGAN, Oris Emma	
7 F	BRAITHWAITE, Ruth	18 Oct 1918 / Spanish Fork, Utah, Utah	7 Apr 1942 / ANDERSON, Robert Kenneth	
8 F	BRAITHWAITE, June Lavon	24 Jun 1920 / Spanish Fork, Utah, Utah	17 Oct 1943 / GREENIG, Daniel Thomas Jr.	
9 M	BRAITHWAITE, John Chisholm	28 Feb 1923 / Spanish Fork, Utah, Utah	MARTIN, Myrtle Josephine	

#4 Victor md (2) SOMIRTON , Leona Emma
3 Feb 1949

JOHN AND ELNORA CHISHOLM BRAITHWAITE (BOTH DECEASED) lived in Utah and California. John learned shoemaking and how to make batts for quilts and rolls for spinning yarn from his father. In his early life he enjoyed going to school, writing a little poetry, playing the harmonica or piano, singing and participating in plays. John became a carpenter, then architect and contractor in California and Utah. He was a member of the Self-culture Club.

Family No. 4.10.3

HUSBAND SHARP, Eugene Dalton

Born 23 Mar 1909 Place Provo, Utah, Utah

Marr 11 Jul 1928 Place Spanish Fork, Utah, Utah

Died Place Bur

HUSBAND'S FATHER SHARP, Harry Arlington HUSBAND'S MOTHER BOWMAN, Elizabeth

HUSBAND'S OTHER WIVES

WIFE BRAITHWAITE, Dale

Born 30 Mar 1909 Place Spanish Fork, Utah, Utah

Died Place Bur

WIFE'S FATHER BRAITHWAITE, John WIFE'S MOTHER CHISHOLM, Elnora (Ella)

WIFE'S OTHER HUSBANDS

SEX M F	CHILDREN List each child (whether living or dead) in order of birth: Given Names SURNAME	WHEN BORN DAY MONTH YEAR / WHERE BORN	DATE OF FIRST MARRIAGE / TO WHOM	WHEN DIED DAY MONTH YEAR
1 F	SHARP, Jean Ann	14 Jan 1935 Long Beach, California	5 Jan 1952 HUDGENS, Orlen Gwin	
2 F	SHARP, Gay	29 Apr 1936 Long Beach, California	21 Dec 1962 HATCH, Delray Olsen	
3 F	SHARP, Coleen	14 Dec 1937 Long Beach, California	18 Jun 1955 SKILLMAN, Robert "T"	
4 M	SHARP, Harry Braithwaite	11 Jul 1941 Long Beach, California		
5 M	SHARP, Jon	28 Jan 1943 Long Beach, California	10 Jan 1963 MICHAILOW, Helen Elaine	
6 M	SHARP, Dale "C"	4 Jan 1949 Long Beach, California	6 Jan 1968 NORRIS, Robin Jeaning	

DALE BRAITHWAITE SHARP lives at 2291 Maine Avenue, Long Beach, California 90806. Previously Utah. Attended Spanish Fork, Utah High School. Active in drama and Glee Club. Attended Estell Fashion Academy. Housewife. Civic activities: P.T.A., Girl Scout Leader, Cub Scout Den Mother. Served L.D.S. Church as Sunday School & Primary teacher; Genealogy Stake Board member.

Family No. 4.10.3.1

HUSBAND LEE, Frederick Franklin

Born 4 Jul 1923 Place Ellensburg, Washington

Marr 4 Jul 1965 Place Las Vegas, Clark, Nevada

Died 13 Feb 1972 Place Long Beach, California Bur Portland, Oregon

HUSBAND'S FATHER LEE, Frederick Charles HUSBAND'S MOTHER ROCKARD, Helen Bernice

HUSBAND'S OTHER WIVES Rose Gloria (No children either marriage)

WIFE SHARP, Jean Ann

Born 14 Jan 1935 Place Long Beach, California

Died Place Bur

WIFE'S FATHER SHARP, Eugene Dalton WIFE'S MOTHER BRAITHWAITE, Dale

WIFE'S OTHER HUSBANDS HUDGENS, Orlen Gwin

SEX M F	CHILDREN List each child (whether living or dead) in order of birth: Given Names SURNAME	WHEN BORN DAY MONTH YEAR / WHERE BORN	DATE OF FIRST MARRIAGE / TO WHOM	WHEN DIED DAY MONTH YEAR
1 F	HUDGENS, Kathy Gwinlynn	13 Aug 1952 Long Beach, California		
2 M	HUDGENS, Edward Joseph	29 Mar 1957 Compton, California		
3 M	HUDGENS, William Eugene	29 Jun 1961 Long Beach, California		
4 F	LEE, Freya Annette	4 Nov 1966 Long Beach, California		
5				

JEAN ANN LEE lives at 2301 Maine Avenue, Long Beach, California. Attended Polytechnic High School. Active in tennis. Attended Long Beach Business and Technical and Liberal Arts. Employed at Drug King, Los Angeles, California. Previously Rite Way Drugs, Owl Rexall, May Company. Hobbies are painting, music & school. Served L.D.S. Church as Sunday School secretary.

KATHY GWINLYNN HUDGENS lives at 6082 Bannock Road, Westminster, California. Attended Poly High School, Long Beach, California. Attended Long Beach City/Golden West. Active in piano, voice, tap and art. Other education: psychology. Hobbies are art, reading, crocheting.

Family No. 4.10.3.2

HUSBAND HATCH, Delray Olsen

Born 24 May 1931 Place Koosharem, Sevier, Utah

Marr 21 Dec 1962 Place Manti, Sanpete, Utah

Died Place Bur

HUSBAND'S FATHER HATCH, Andrew Vernaldo HUSBAND'S MOTHER OLSEN, Elnora Kistena

HUSBAND'S OTHER WIVES

WIFE SHARP, Gay

Born 29 Apr 1936 Place Long Beach, Los Angeles, California

Died Place Bur

WIFE'S FATHER SHARP, Eugene Dalton WIFE'S MOTHER BRAITHWAITE, Dale

WIFE'S OTHER HUSBANDS

SEX M F	CHILDREN List each child (whether living or dead) in order of birth. Given Names SURNAME	WHEN BORN DAY MONTH YEAR / WHERE BORN	DATE OF FIRST MARRIAGE / TO WHOM	WHEN DIED DAY MONTH YEAR
1 M	HATCH, Steven Lyle	5 Nov 1963 / Salt Lake City, SL, Utah		
2 F	HATCH, Lora Ella	22 Aug 1966 / Salt Lake City, SL, Utah		
3 M	HATCH, Alan Scott	29 Dec 1967 / Salt Lake City, SL, Utah		
4 F	HATCH, Lynette Rae	9 Aug 1971 / Salt Lake City, SL, Utah		
5				

GAY SHARP HATCH lives at 1543 West 4505 South, Salt Lake City, Utah. Previously California. Attended Polytechnic High School, Long Beach, California. Attended Brigham Young University, Provo, Utah. B.S. Degree. Received elementary teaching certificate. Previously employed by Granite School District as teacher. Hobbies are tole painting, ceramics, and other handicrafts. Served L.D.S. Church as teacher and counselor in Primary, ward librarian & Relief Society teacher. Husband is bishop.

Family No. 4.10.3.3

HUSBAND SKILLMAN, Robert "T"

Born 3 May 1935 Place Omaha, Nebraska

Marr 18 Jun 1955 Place Long Beach, Los Angeles, California

Died Place Bur

HUSBAND'S FATHER SKILLMAN, LeRoy HUSBAND'S MOTHER STATHOS, Helen Marian

HUSBAND'S OTHER WIVES

WIFE SHARP, Coleen

Born 14 Dec 1937 Place Long Beach, Los Angeles, California

Died Place Bur

WIFE'S FATHER SHARP, Eugene Dalton WIFE'S MOTHER BRAITHWAITE, Dale

WIFE'S OTHER HUSBANDS

SEX M F	CHILDREN List each child (whether living or dead) in order of birth Given Names SURNAME	WHEN BORN DAY MONTH YEAR WHERE BORN	DATE OF FIRST MARRIAGE TO WHOM	WHEN DIED DAY MONTH YEAR
1 M	SKILLMAN, Gerald Lee	27 May 1957 Long Beach, California		
2 M	SKILLMAN, Robert Michael	5 Oct 1959 Long Beach, California		
3 M	SKILLMAN, Gary Alan	31 Dec 1964 Long Beach, California		
4 M	SKILLMAN, Shawn Eric	14 Mar 1969 Santa Ana, California		
5				

COLEEN SHARP SKILLMAN lives at 6082 Bannock Road, Westminster, California. Attended Polytechnic High School. Active in swimming. Attended Golden West College. Early Child Dev. Degree. Active in tap dancing & swimming. Housewife. Previously employed as assistant director, Edgewater Pre-school. Hobby is caring for elderly. Member Orange Coast Radio Control Club.

HARRY BRAITHWAITE SHARP lives at 2291 Main Avenue, Long Beach, California. Attended Polytechnic High School. Active in camping. Attended Long Beach City College Business and Technical. A.A. Degree. Employed as assistant manager of Drug King, Los Angeles, California. Hobbies are reading and camping. Served as Scout Master. Served L.D.S. Church as counselor and secretary Elder's Quorum. Filled North Central Mission.

Family No. 4.10.3.5

HUSBAND SHARP, Jon

Born 28 Jan 1943 Place Long Beach, Los Angeles, California

Marr 10 Jan 1963 Place Las Vegas, Clark, Nevada

Died Place Bur

HUSBAND'S FATHER SHARP, Eugene Dalton HUSBAND'S MOTHER BRAITHWAITE, Dale

~~HUSBAND'S~~ OTHER WIVES

WIFE MICHAILOW, Helen Elaine

Born 26 Aug 1946 Place Landshut, Bavaria, Germany

Died Place Bur

WIFE'S FATHER MICHAILOW, Peter WIFE'S MOTHER MIAKOSHINA, Zina Ada

WIFE'S OTHER HUSBANDS

SEX M F	CHILDREN List each child (whether living or dead) in order of birth — Given Names / SURNAME	WHEN BORN DAY MONTH YEAR / WHERE BORN	DATE OF FIRST MARRIAGE / TO WHOM	WHEN DIED DAY MONTH YEAR
1 F	SHARP, Lisa Ann	7 Oct 1963 / Long Beach, California		
2 M	SHARP, Rodney Michael	2 Feb 1965 / Long Beach, California		
3				

JON SHARP lives at 520 West Main Street, Tustin, California. Attended Progress High School and Long Beach City, California College. Other education: Sheet Metal Heating and Air Conditioning. Employed by Louie Schmetzer Company, Tustin, California.

Previously McCloskey Sheet Metal. Has antique shop. Served L.D.S. Church in Elder's Quorum presidency; superintendency of Sunday School; Sunday School teacher, ward athletic director and home teacher.

Family No. 4.10.3.6

HUSBAND SHARP, Dale "C"

Born 4 Jan 1949 Place Long Beach, Los Angeles, California

Marr 6 Jan 1968 Place Long Beach, Los Angeles, California

Died Place Bur

HUSBAND'S FATHER SHARP, Eugene Dalton HUSBAND'S MOTHER BRAITHWAITE, Dale

~~HUSBAND'S~~ OTHER WIVES

WIFE NORRIS, Robin Jeanine

Born 5 Jan 1953 Place Salt Lake City, Salt Lake, Utah

Died Place Bur

WIFE'S FATHER NORRIS, Richard Allen WIFE'S MOTHER GLASS, Maxine

WIFE'S OTHER HUSBANDS

SEX M F	CHILDREN List each child (whether living or dead) in order of birth — Given Names / SURNAME	WHEN BORN DAY MONTH YEAR / WHERE BORN	DATE OF FIRST MARRIAGE / TO WHOM	WHEN DIED DAY MONTH YEAR
1 F	SHARP, Dawn Marie	20 Aug 1968 / Long Beach, California		
2 M	SHARP, James Richard	3 May 1970 / Edwards, California		
3 F	SHARP, Shelly Lynn	2 Feb 1972 / Edwards, California		
4				

DALE "C" SHARP lives at 5415-B Paramount Blvd. #105, Long Beach, California. Attended Progress High School. Active in tennis & skiing. Attended Long Beach City College and California State University, Fullerton, California. A.A. & B.A. Degrees. Active Accounting Honor Society Beta Alpha Psi. Previously employed Texaco Refinery. Served U.S. Air Force. Hobbies are skiing, tennis, swimming. Member Accounting Society. Graduated Honors with Distinction, Dean's List.

Family No. 4.10.4

HUSBAND BRAITHWAITE, Victor

Born 16 Jul 1911 Place Spanish Fork, Utah, Utah

Marr 18 Apr 1933 Place Provo, Utah, Utah

Died _____ Place _____ Bur _____

HUSBAND'S FATHER BRAITHWAITE, John HUSBAND'S MOTHER CHISHOLM, Elnora

HUSBAND'S OTHER WIVES (2) SOMIRTON, Leona Emma

WIFE (1) YORK, Eldora Alice

Born 21 Oct 1912 Place Santaquin, Utah, Utah

Died _____ Place _____ Bur _____

WIFE'S FATHER YORK, Rolla Neslin WIFE'S MOTHER CARTER, Alice Matilda

WIFE'S OTHER HUSBANDS (2) CHILDS, Robert Calvin 8 Sep 1944

SEX M F	CHILDREN List each child (whether living or dead) in order of birth — Given Names SURNAME	WHEN BORN DAY MONTH YEAR / WHERE BORN	DATE OF FIRST MARRIAGE / TO WHOM	WHEN DIED DAY MONTH YEAR
1 M	BRAITHWAITE, Gary Victor	29 Aug 1935 / Long Beach,LA,California	7 Jun 1956 / FRANCOM, Marcia	
2				

Family No. 4.10.6

HUSBAND BRAITHWAITE, Mark

Born 22 Aug 1915 Place Spanish Fork, Utah, Utah

Marr 14 Aug 1937 Place Provo, Utah, Utah

Died _____ Place _____ Bur _____

HUSBAND'S FATHER BRAITHWAITE, John HUSBAND'S MOTHER CHISHOLM, Elnora

HUSBAND'S OTHER WIVES (2) MENDEZ, Frances Saligado

WIFE BRANAGAN, Oris Emma

Born 22 Dec 1917 Place Goshen, Utah, Utah

Died _____ Place _____ Bur _____

WIFE'S FATHER BRANAGAN, Clarence WIFE'S MOTHER COUMONT, Margaret Emma

WIFE'S OTHER HUSBANDS (2) BALDERSTON, Lowell

SEX M F	CHILDREN List each child (whether living or dead) in order of birth — Given Names SURNAME	WHEN BORN DAY MONTH YEAR / WHERE BORN	DATE OF FIRST MARRIAGE / TO WHOM	WHEN DIED DAY MONTH YEAR
1 F	BRAITHWAITE, Evadene	30 Oct 1938 / Long Beach,LA,California	27 Jan 1962 / DEATON, Jarvis Raymond	
2 M	BRAITHWAITE, Ramon	6 Dec 1940 / Long Beach, LA,California	22 Feb 1964 / IRWIN, Corolee Linda	
3 F	BRAITHWAITE, Marsha	24 Feb 1944 / Long Beach,LA,California	4 May 1963 / HAYES, Michael Gale (Div)	
4 M	BRAITHWAITE, Bruce Mark	4 Aug 1945 / Long Beach,LA,California		21 May 1948
5 F	BRAITHWAITE, Connie Margaret	1 Sep 1949 / Long Beach,LA,California	29 Jun 1968 / MENDONSA, Alan Alfred	
6			#3 md (2) HERNANDEZ, Thomas Macauley 23 Jan 1971	

MARK BRAITHWAITE lives at 10812 Oak Street, Los Alamitos, Calif. Previously Utah. Attended Spanish Fork, Utah High School. Learned carpenter's trade from father. Employed by C. R. Beinlich Contractor. Previously self-employed as general contractor. Served U.S. Navy. Hobbies are hunting, and camping.

ORIS EMMA BRANAGAN lives at 3175 Maine Avenue, Long Beach, Calif. 90806. Previously Utah. Attended High School Payson, Utah. Active in track & softball team. Attended Marinello School of Beauty. Employed Savon Drug Store, Long Beach, California. Previously as cosmetologist. Interested in quilting, sewing, crafts. Served as recording secretary for P.T.A. Served L.D.S. Church as Primary teacher, counselor, magazine chairman; counselor and teacher YWMIA; Sunday School teacher; counselor, quilt chairman and visiting teacher for Relief Society.

Family No. 4.10.6.1

HUSBAND DEATON, Jarvis Raymond

Born 12 Jan 1937 Place Logan, Cache, Utah

Marr 27 Jan 1962 Place Los Angeles, California

Died Place Bur

HUSBAND'S FATHER DEATON, Merrill Marriner HUSBAND'S MOTHER FEDERICO, Emma

HUSBAND'S OTHER WIVES

WIFE BRAITHWAITE, Evadene

Born 30 Oct 1938 Place Long Beach, California

Died Place Bur

WIFE'S FATHER BRAITHWAITE, Mark WIFE'S MOTHER BRANAGAN, Oris Emma

WIFE'S OTHER HUSBANDS

SEX M F	CHILDREN List each child (whether living or dead) in order of birth Given Names SURNAME	WHEN BORN DAY MONTH YEAR / WHERE BORN	DATE OF FIRST MARRIAGE / TO WHOM	WHEN DIED DAY MONTH YEAR
1 M	DEATON, Mark Merrill	8 Nov 1962 / Long Beach, California		
2 M	DEATON, Jeffrey Ray	15 Aug 1964 / Long Beach, California		
3 F	DEATON, Amy Charisse	31 Oct 1967 / Long Beach, California		
4 M	DEATON, Timothy Shawn	12 May 1969 / Long Beach, California		
5 F	DEATON, Cosette Tamma	30 Jul 1972 / Bellflower, California		
6 M	DEATON, Ryan Patrick	25 Feb 1977 / Anaheim, Orange, California		
7				

JARVIN RAYMOND DEATON lives at 11855 East Gonsalves Street, Cerritos, California 90701. Previously in Idaho. Attended West Side High School, Dayton, Idaho. Active in baseball, football and boxing. Attended Long Beach City College and Nampa, Idaho Business College. Employed by Steiner American Corporation, Los Angeles, California. Previously telegrapher Union Pacific Railroad. Served U.S. Air Force. Enjoys studying scriptures and hand carving ships. Coach for Pop Warner Little League Football. Served president, teacher, and counselor L.D.S. Church Elder's Quorum; teacher and president of Sunday School; assistant scout master; Seventies group leader, stake mission president; now an alternate high councilman. Served mission in Northern States mission. Honored by employer as outstanding salesman for year.

EVADENE BRAITHWAITE attended Long Beach Polytechnic High School and Marinello's School of Beauty....famous artist's school of Westport, Connecticut. Homemaker. Previously cosmetologist. Interested in home canning, textile and oil painting, portraits, all crafts, sewing, quilting, playing & teaching guitar, piano, carpentry projects, genealogy. Hospitality chairman P.T.A., volunteer worker in grade school. Served L.D.S. Church as Relief Society president, counselor, visiting teacher, teacher; APYW teacher, sports director; Gleaner president; Primary nursery leader, president, teacher, counselor, chorister; Sunday School teacher; coordinator of Jr. Sunday School.

Family No. 4.10.6.2

HUSBAND BRAITHWAITE, Ramon

Born 6 Dec 1940 Place Long Beach, California

Marr 22 Feb 1964 Place Los Angeles, California

Died Place Bur

HUSBAND'S FATHER BRAITHWAITE, Mark HUSBAND'S MOTHER BRANAGAN, Oris Emma

HUSBAND'S OTHER WIVES

WIFE IRWIN, Corolee Linda

Born 5 Feb 1944 Place Salt Lake City, Salt Lake, Utah

Died Place Bur

WIFE'S FATHER IRWIN, Joseph Lee WIFE'S MOTHER GREATOREX, Minnie Odessa

WIFE'S OTHER HUSBANDS

SEX M F	CHILDREN (List each child (whether living or dead) in order of birth) Given Names SURNAME	WHEN BORN DAY MONTH YEAR / WHERE BORN	DATE OF FIRST MARRIAGE / TO WHOM	WHEN DIED DAY MONTH YEAR
1 M	BRAITHWAITE, Bruce Ramon	12 Mar 1965 / Orange, California		
2 M	BRAITHWAITE, Jonathan Joseph	16 Nov 1967 / Orange, California		
3 M	BRAITHWAITE, Matthew Scott	8 Apr 1970 / Anaheim, California		
4 M	BRAITHWAITE, Aaron Mark	25 Jul 1972 / Anaheim, California		
5 F	BRAITHWAITE, Heather Odessa	28 Sep 1973 / Anaheim, California		
6 M	BRAITHWAITE, Nathan Michael	17 Sep 1976 / Anaheim, California		
7				

RAMON BRAITHWAITE lives at 10392 Vana Drive, Stanton, California. Attended Polytechnique High School and Long Beach City College (BTD) at Long Beach, Calif. A.A. Degree in electronics and diesel. Active in badmitten and received diesel scholarship. Employed by A-1 Diesel Repair, Anaheim, California as shop foreman. Previously by Douglas Aircraft as parts expeditor. Interested in building and driving dune buggies, hunting, reloading and target shooting. Worked with scouting on district outing. Served L.D.S. mission to Australia. Served L.D.S. Church as scoutmaster; advisor for Deacons, Explorers, Teachers and Priests.

Family No. 4.10.6.3

HUSBAND HERNANDEZ, Thomas Macauley

Born 4 Feb 1931 Place Los Angeles, California

Marr 23 Jan 1971 Place Las Vegas, Nevada

Died _____ Place _____ Bur _____

HUSBAND'S FATHER HERNANDEZ, Jose HUSBAND'S MOTHER MACAULEY, Emilia

HUSBAND'S OTHER WIVES (1) MEDINA, Celia

WIFE BRAITHWAITE, Marsha

Born 24 Feb 1944 Place Long Beach, California

Died _____ Place _____ Bur _____

WIFE'S FATHER BRAITHWAITE, Mark WIFE'S MOTHER BRANAGAN, Oris Emma

WIFE'S OTHER HUSBANDS (1) HAYES, Michael Gale

SEX M F	CHILDREN List each child (whether living or dead) in order of birth Given Names SURNAME	WHEN BORN DAY MONTH YEAR / WHERE BORN	DATE OF FIRST MARRIAGE / TO WHOM	WHEN DIED DAY MONTH YEAR
1 F	HAYES, Colette Michele	10 Mar 1966 / Long Beach, California		
2				

THOMAS MACAULEY HERNANDEZ lives at 6310 Lemon Avenue, Long Beach, California. Attended Huntington Park High School and Long Beach City College. Employed at Bethlehem Steel, Terminal Island, California. Previously a security guard. Served U.S. Marine Corps. Interested in reading. President of League of United Latin American Citizens. Organizer of Mexican American Political Assn. Member Mexican-American Political Association; Mexican American Democratic Club. MARSHA BRAITHWAITE attended Poly High School & Reno's Beauty College. Previously employed as a beautician. Hobby is reading. Volunteer worker for John Muir Elementary School Library. Teacher's aid for U.S. Grant Elementary School. Served L.D.S. Church as Primary teacher.

Family No. 4.10.6.5

HUSBAND MENDONSA, Alan Alfred

Born 7 Oct 1945 Place Martinez, California

Marr 29 Jun 1968 & 28 Aug 1971 Place Tijuana, Mexico and Concord, California

Died Place Bur

HUSBAND'S FATHER MENDONSA, Alfred George HUSBAND'S MOTHER SOTO, Grace Cecilia

HUSBAND'S OTHER WIVES

WIFE BRAITHWAITE, Connie Margaret

Born 1 Sep 1949 Place Long Beach, California

Died Place Bur

WIFE'S FATHER BRAITHWAITE, Mark WIFE'S MOTHER BRANAGAN, Oris Emma

WIFE'S OTHER HUSBANDS

SEX M F	CHILDREN List each child (whether living or dead) in order of birth — Given Names SURNAME	WHEN BORN DAY MONTH YEAR — WHERE BORN	DATE OF FIRST MARRIAGE — TO WHOM	WHEN DIED DAY MONTH YEAR
1 M	BRAITHWAITE, Anthony Michael	3 Sep 1967 — Long Beach, California		
2 M	MENDONSA, Clifford Alan	24 Oct 1969 — Walnut Creek, California		
3				

CONNIE MARGARET BRAITHWAITE MENDONSA lives at 7657 Greenback Lane, Citrus Heights, California. Attended Polytechnic High School, Long Beach, California. Housewife. Previously employed PBX operator Long Beach Board of Education; Michigan Townhouses Manager, and Zeltex Inc., Concord, Calif. Interested in gardening, archery, animals, house plants. Served LDS Church Primary as organist at Sacrament Meetings. Headstart Pre-school helper.

Family No. 4.10.7

HUSBAND ANDERSON, Robert Kenneth

Born 16 Jul 1917 Place Salt Lake City, Salt Lake, Utah

Marr 7 Apr 1942 Place Las Vegas, Nevada

Died Place Bur

HUSBAND'S FATHER ANDERSON, Kenneth Willey HUSBAND'S MOTHER GILES, Margaret (Marjorie)

HUSBAND'S OTHER WIVES

WIFE BRAITHWAITE, Ruth

Born 18 Oct 1918 Place Spanish Fork, Utah, Utah

Died Place Bur

WIFE'S FATHER BRAITHWAITE, John WIFE'S MOTHER CHISHOLM, Elnora

WIFE'S OTHER HUSBANDS

SEX M F	CHILDREN List each child (whether living or dead) in order of birth — Given Names SURNAME	WHEN BORN DAY MONTH YEAR — WHERE BORN	DATE OF FIRST MARRIAGE — TO WHOM	WHEN DIED DAY MONTH YEAR
1 M	ANDERSON, Robert Kenneth Jr.	18 Jun 1944 — Long Beach,LA,California	13 Mar 1963 — MULVAY, Jo Ellen	
2 F	ANDERSON, Cheryl June	17 Jun 1946 — Long Beach,LA,California	14 Jun 1968 — WILHELM, James Hill	
3 M	ANDERSON, Brian Lee	11 Aug 1948 — Long Beach,LA,California	31 Aug 1970 — ANDERSON, Jan	
4 F	ANDERSON, Donna Jane	29 Mar 1951 — Long Beach,LA,California	23 Mar 1971 — BUTLER, Christon "C"	
5 M	ANDERSON, Richard Lawrence	15 Jun 1954 — Salt Lake City,SL,Utah	May 1976 — ODORIZIE, Debora (Hayes)	
6 F	ANDERSON, Anita Louise	17 Sep 1956 — Salt Lake City,SL,Utah		

WILLARD BRAITHWAITE

HUSBAND BRAITHWAITE, Willard — Family No. 4.11

Born 3 Feb 1885 — Place Manti, Sanpete, Utah

Marr 1 Sep 1909 — Place Manti, Sanpete, Utah

Died 13 Jul 1956 — Place Spanish Fork,Utah,Utah — Bur. 17 Jul 1956 Spanish Fork,Utah

HUSBAND'S FATHER BRAITHWAITE, Robert — HUSBAND'S MOTHER BEMUS, Harriet Amelia

HUSBAND'S OTHER WIVES

WIFE DAVIS, Tebeitha

Born 29 Aug 1888 — Place Tylerstown, Glamorganshire, Wales

Died 26 Aug 1967 — Place Spanish Fork,Utah,Utah — Bur. 29 Aug 1967 Spanish Fork,Utah,

WIFE'S FATHER DAVIS, Samuel Morgan — WIFE'S MOTHER GRIFFITHS, Mary

WIFE'S OTHER HUSBANDS

SEX M F	CHILDREN (List each child (whether living or dead) in order of birth) Given Names SURNAME	WHEN BORN DAY MONTH YEAR / WHERE BORN	DATE OF FIRST MARRIAGE / TO WHOM	WHEN DIED DAY MONTH YEAR
1 M	BRAITHWAITE, Melvin	9 Jun 1910 / Spanish Fork, Utah, Utah	20 Feb 1933 / FRANCOM, Ramona	
2 M	BRAITHWAITE, George Davis	19 Sep 1911 / Spanish Fork, Utah, Utah	29 Oct 1934 / MADSEN, Evelyn Clara	
3 F	BRAITHWAITE, Mary Amelia	24 Jan 1913 / Spanish Fork, Utah, Utah	27 Aug 1934 / LUDLOW, Glennwood	
4 F	BRAITHWAITE, Helen	19 Jul 1914 / Spanish Fork, Utah, Utah	11 Jul 1937 / MILLER, Harold	
5 F	BRAITHWAITE, Irene (twin)	28 Aug 1916 / Spanish Fork, Utah, Utah	13 Jul 1938 / HILL, Kenneth	
6 F	BRAITHWAITE Daughter (twin)	28 Aug 1916 / Spanish Fork, Utah, Utah		
7 M	BRAITHWAITE, Clyde	3 Apr 1918 / Spanish Fork, Utah, Utah	10 Sep 1946 / OSTLER, Ione Elaine	
8 F	BRAITHWAITE, Leora	3 May 1920 / Spanish Fork, Utah, Utah	1 Jun 1939 / OSTLER, Kenneth	
9 M	BRAITHWAITE, David	27 Mar 1922 / Spanish Fork, Utah, Utah	1 Nov 1944 / CHRISTENSEN, Fern	
10 M	BRAITHWAITE, Willard Elden	28 Nov 1924 / Spanish Fork, Utah, Utah	Unmd	28 May 1944
11 M	BRAITHWAITE, Wayne	25 Oct 1927 / Spanish Fork, Utah, Utah	14 Jan 1947 / CHASE, Erma	Mar 1971
M	BRAITHWAITE, Vernon Leon	11 Jul 1930 / Spanish Fork, Utah, Utah	Unmd	2 Oct 1950

Family No. 4.11.1

HUSBAND BRAITHWAITE, Melvin (Steel Worker)

Born 9 Jun 1910 Place Spanish Fork, Utah, Utah

Marr 20 Feb 1933 Place Salt Lake City, Salt Lake, Utah

Died _____ Place _____ Bur. _____

HUSBAND'S FATHER BRAITHWAITE, Willard HUSBAND'S MOTHER DAVIS, Tebeitha

HUSBAND'S OTHER WIVES

WIFE FRANCOM, Ramona

Born 30 Apr 1915 Place Payson, Utah, Utah

Died _____ Place _____ Bur. _____

WIFE'S FATHER FRANCOM, James Arthur WIFE'S MOTHER RICHARDSON, Ivy

WIFE'S OTHER HUSBANDS

SEX M F	CHILDREN List each child (whether living or dead) in order of birth: Given Names SURNAME	WHEN BORN DAY MONTH YEAR / WHERE BORN	DATE OF FIRST MARRIAGE / TO WHOM	WHEN DIED DAY MONTH YEAR
1 F	BRAITHWAITE, Colleen	27 Jan 1934 / Payson, Utah, Utah	20 Oct 1952 / BATEMAN, Wayne Charles	
2 F	BRAITHWAITE, Venita	6 Apr 1936 / Payson, Utah, Utah	2 Jun 1958 / STOLWORTHY, Willard Olsen	
3 M	BRAITHWAITE, Ronald Melvin	11 Jan 1940 / Spanish Fork, Utah, Utah	27 Jun 1963 / GUNDERSON, Sharon Gaye	
4 F	BRAITHWAITE, Geraldine	24 Jun 1948 / Spanish Fork, Utah, Utah		

Family No. 4.11.1.1

HUSBAND BATEMAN, Wayne Charles (Dairy Farmer)

Born 18 Oct 1931 Place West Jordan, Salt Lake, Utah

Marr 20 Oct 1952 Place Salt Lake City, Salt Lake, Utah

Died _____ Place _____ Bur _____

HUSBAND'S FATHER BATEMAN, Earl Preston HUSBAND'S MOTHER HOGAN, Myrtle

HUSBAND'S OTHER WIVES

WIFE BRAITHWAITE, Colleen

Born 27 Jan 1934 Place Payson, Utah, Utah

Died _____ Place _____ Bur _____

WIFE'S FATHER BRAITHWAITE, Melvin WIFE'S MOTHER FRANCOM, Ramona

WIFE'S OTHER HUSBANDS

SEX M F	CHILDREN List each child (whether living or dead) in order of birth: Given Names SURNAME	WHEN BORN DAY MONTH YEAR / WHERE BORN	DATE OF FIRST MARRIAGE / TO WHOM	WHEN DIED DAY MONTH YEAR
1 F	BATEMAN, Debra Kay	14 Jun 1953 / Tooele, Tooele, Utah		
2 M	BATEMAN, Steven Wayne	18 Dec 1955 / Murray, Salt Lake, Utah		
3 M	BATEMAN, Bradley "C"	10 Dec 1958 / Murray, Salt Lake, Utah		
4 M	BATEMAN, Lance "L"	6 Oct 1960 / Murray, Salt Lake, Utah		
5 M	BATEMAN, Jason "J"	6 May 1962 / Murray, Salt Lake, Utah		
6				

Family No. 4.11.1.3

HUSBAND BRAITHWAITE, Ronald Melvin

Born 11 Jan 1940 Place Spanish Fork, Utah, Utah

Marr 27 Jun 1963 Place Salt Lake City, Salt Lake, Utah

Died Place Bur

HUSBAND'S FATHER BRAITHWAITE, Melvin HUSBAND'S MOTHER FRANCOM, Ramona

HUSBAND'S OTHER WIVES

WIFE GUNDERSON, Sharon Gaye

Born 21 Feb 1943 Place Payson, Utah, Utah

Died Place Bur

WIFE'S FATHER GUNDERSON, Elden William WIFE'S MOTHER PETERSON, Millie Hildora

WIFE'S OTHER HUSBANDS

Family No. 4.11.2

HUSBAND BRAITHWAITE, George Davis

Born 19 Sep 1911 Place Spanish Fork, Utah, Utah

Marr 29 Oct 1934 Place Price, Carbon, Utah

Died Place Bur

HUSBAND'S FATHER BRAITHWAITE, Willard HUSBAND'S MOTHER DAVIS, Tebeitha

HUSBAND'S OTHER WIVES

WIFE MADSEN, Evelyn Clara

Born 3 Jun 1909 Place Fountain Green, Sanpete, Utah

Died Place Bur

WIFE'S FATHER MADSEN, James Neils WIFE'S MOTHER ROBERTSON, Emma Jane

WIFE'S OTHER HUSBANDS

SEX M F	CHILDREN List each child (whether living or dead) in order of birth. Given Names SURNAME	WHEN BORN DAY MONTH YEAR / WHERE BORN	DATE OF FIRST MARRIAGE / TO WHOM	WHEN DIED DAY MONTH YEAR
1 M	BRAITHWAITE, Paul George	10 Jan 1936 / Spanish Fork, Utah, Utah	15 Jun 1957 / BROUGH, Miriam Jane	
2 F	BRAITHWAITE, Daughter	4 Oct 1938 / Spanish Fork, Utah, Utah	Child	22 Dec 1938
3 F	BRAITHWAITE, Arlene	26 Jan 1941 / Payson, Utah, Utah	30 Jul 1961 / HENDRICKS, James Allen	
4 F	BRAITHWAITE, Daughter	1 Jan 1944 / Payson, Utah, Utah	Child	1 Jan 1944
5 F	BRAITHWAITE, Shirlene	12 Jan 1945 / Spanish Fork, Utah, Utah	15 Jul 1966 / WISCOMBE, Edward Michael	
6 F	BRAITHWAITE, Connie Joy	20 Dec 1946 / Spanish Fork, Utah, Utah		
7				

Family No. 4.11.3.?

HUSBAND LUDLOW, Glen Allen

Born 8 Apr 1935 Place Spanish Fork, Utah, Utah

Marr 23 Feb 1955 Place Spanish Fork, Utah, Utah

Died Place Bur

HUSBAND'S FATHER LUDLOW, Glenwood HUSBAND'S MOTHER BRAITHWAITE, Mary Amelia

HUSBAND'S OTHER WIVES

WIFE MORTENSEN, Deon

Born 1 May 1934 Place Spanish Fork, Utah, Utah

Died Place Bur

WIFE'S FATHER MORTENSEN, Leon Christian WIFE'S MOTHER BARNEY, Hazel Harriet

WIFE'S OTHER HUSBANDS

SEX M F	CHILDREN List each child (whether living or dead) in order of birth Given Names SURNAME	WHEN BORN DAY MONTH YEAR / WHERE BORN	DATE OF FIRST MARRIAGE / TO WHOM	WHEN DIED DAY MONTH YEAR
1 M	LUDLOW, Lance "A"	14 Mar 1957 Payson, Utah, Utah		
2 F	LUDLOW, Lori	18 Jun 1959 Payson, Utah, Utah		
3 F	LUDLOW, Lana	11 May 1962 Payson, Utah, Utah		
4 M	LUDLOW, Christian Bryan	14 Mar 1964 Payson, Utah, Utah		
5				

Family No. 4.11.2.5

HUSBAND WISCOMBE, Edward Michael

Born 12 Jan 1944 Place Salt Lake City, Salt Lake, Utah

Marr 15 Jul 1966 Place Salt Lake City, Salt Lake, Utah

Died Place Bur

HUSBAND'S FATHER WISCOMBE, Edward Keith HUSBAND'S MOTHER ANDERSON, Dorothy

HUSBAND'S OTHER WIVES

WIFE BRAITHWAITE, Shirlene

Born 12 Jan 1945 Place Spanish Fork, Utah, Utah

Died Place Bur

WIFE'S FATHER BRAITHWAITE, George Davis WIFE'S MOTHER MADSEN, Evelyn Clara

WIFE'S OTHER HUSBANDS

SEX M F	CHILDREN List each child (whether living or dead) in order of birth Given Names SURNAME	WHEN BORN DAY MONTH YEAR / WHERE BORN	DATE OF FIRST MARRIAGE / TO WHOM	WHEN DIED DAY MONTH YEAR
1 F	WISCOMBE, Shelly	17 Mar 1969 Provo, Utah, Utah		
2				

Family No. 4.11.7

HUSBAND BRAITHWAITE, Clyde (Salesman and BYU Gardener)

Born 3 Apr 1918 Place Spanish Fork, Utah, Utah

Marr 10 Sep 1946 Place Salt Lake City, Salt Lake, Utah

Died _____ Place _____ Bur _____

HUSBAND'S FATHER BRAITHWAITE, Willard HUSBAND'S MOTHER DAVIS, Tebeitha

HUSBAND'S OTHER WIVES

WIFE OSTLER, Ione Elaine

Born 24 Aug 1922 Place Springville, Utah, Utah

Died _____ Place _____ Bur _____

WIFE'S FATHER OSTLER, Charles Robert WIFE'S MOTHER BOYACK, Margaret

WIFE'S OTHER HUSBANDS _____

SEX M F	CHILDREN List each child (whether living or dead) in order of birth — Given Names SURNAME	WHEN BORN DAY MONTH YEAR / WHERE BORN	DATE OF FIRST MARRIAGE / TO WHOM	WHEN DIED DAY MONTH YEAR
1 F	BRAITHWAITE, Sandra	19 Jun 1947 / Spanish Fork, Utah, Utah	11 Jul 1969 / HAMMOND, Donald	
2 F	BRAITHWAITE, Brenda	11 Apr 1949 / Spanish Fork, Utah, Utah	25 Jun 1970 / CARTER, Christian Sandy	
3 F	BRAITHWAITE, Marsha	22 Jul 1950 / Spanish Fork, Utah, Utah		
4 F	BRAITHWAITE, Carma	24 Sep 1951 / Provo, Utah, Utah	2 Sep 1970 / BROWN, David C.	
5 M	BRAITHWAITE, Randy Clyde	22 Oct 1954 / Provo, Utah, Utah		
6 M	BRAITHWAITE, Kevin	1 Jun 1956 / Provo, Utah, Utah		
7				

JESSE BRAITHWAITE

Family No. 4.12

HUSBAND BRAITHWAITE, Jesse

Born 19 Nov 1887 Place Manti, Sanpete, Utah

Marr 10 Oct 1907 Place Manti, Sanpete, Utah

Died 10 Dec 1932 Place Provc. Utah, Utah Bur 13 Dec 1932 Spanish Fork,Utah,Uta

HUSBAND'S FATHER BRAITHWAITE, Robert HUSBAND'S MOTHER BEMUS, Harriet Amelia

HUSBAND'S OTHER WIVES

WIFE GESLISON, Margaret

Born 22 Feb 1889 Place Spanish Fork, Utah, Utah

Died 29 Jan 1971 Place Spanish Fork, Utah, Utah Bur

WIFE'S FATHER GESLISON, Gisli (Gesli) WIFE'S MOTHER JOHNSON, Stanun (Steinun)

WIFE'S OTHER HUSBANDS

SEX M F	CHILDREN (List each child (whether living or dead) in order of birth) Given Names SURNAME	WHEN BORN DAY MONTH YEAR / WHERE BORN	DATE OF FIRST MARRIAGE / TO WHOM	WHEN DIED DAY MONTH YEAR
1 F	BRAITHWAITE, Marion Stanun	2 Mar 1909 Spanish Fork, Utah, Utah	27 Jul 1928 NASH, Henry Floyd	
2 F	BRAITHWAITE, Lucile Amelia	3 Apr 1911 Spanish Fork, Utah, Utah	10 Dec 1931 GROTEGUT, LaMar	
3 M	BRAITHWAITE, Clarence Gesli	17 Apr 1913 Spanish Fork, Utah, Utah		6 Jan 1917
4 M	BRAITHWAITE, Robert "J"	1 Jan 1916 Spanish Fork, Utah, Utah		19 Apr 1971
5 M	BRAITHWAITE, Max	29 Sep 1919 Spanish Fork, Utah, Utah	9 Mar 1949 EDWARDS, Dorothy Maxine	
6 M	BRAITHWAITE, Marvin	5 Dec 1921 Spanish Fork, Utah, Utah		
7 F	BRAITHWAITE, Freida	3 Feb 1924 Spanish Fork, Utah, Utah	1 Feb 1946 BIGLER, Murrel	
8 M	BRAITHWAITE, Reed	21 Nov 1927 Spanish Fork, Utah, Utah	25 Jul 1944 SMITH, Loraine	
9				

JESSE BRAITHWAITE (deceased) previously lived at 409 East 300 So. Spanish Fork, Utah. Attended school in Spanish Fork, Utah. Completed a building contractor course from The International Correspondence School. Self-employed as carpenter, plumber & building contractor. Hobbies were hunting & fishing.

MARGARET GESLISON (Deceased) graduated Ideal School, Spanish Fork, Utah. Attended special school for school lunch workers. Employed as clerk at Lewis Dept. Store, Spanish Fork, Utah.. Previously California Packing Co., and high school lunch supervisor. Interested in cooking, sewing, & gardening. Served L.D.S. Church as visiting teacher in Relief Society organization.

JESSIE
BRAITHWAITE
AND
MARGARET
GESLISON
BRAITHWAITE

FAMILY OF
LA MAR AND
LUCILE AMELIA
BRAITHWAITE
GROTEGUT

Top Row: LtoR
Marjorie Lou,
Blanche, Diane
Front Row:
LaMar and
Lucile Amelia

FAMILY OF
GLEN "H" AND
BLANCHE
GROTEGUT
HAWKINS

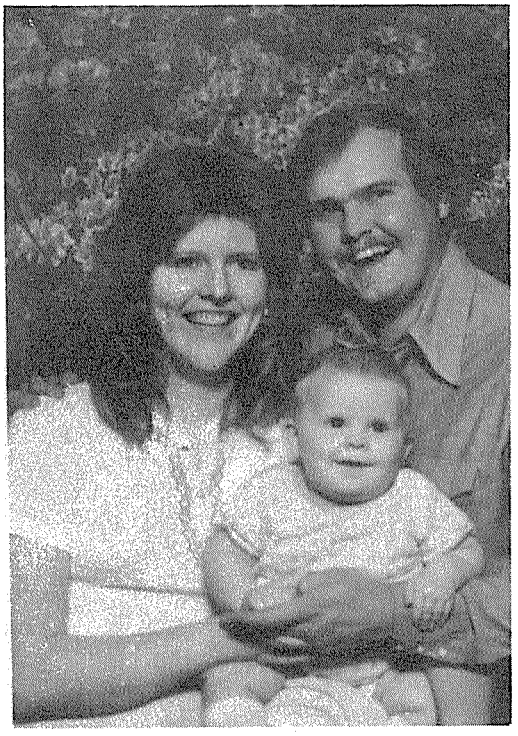

FAMILY OF GREGORY "G" AND MARILYN LOSEE HAWKINS
Top: L to R: Marilyn and Gregory "G"
Bottom: Alys

FAMILY OF JESSE "C" AND MARJORIE LOU GROTEGUT SHEPHERD
L to R: Clarence "M", Deborah, Jesse "C", Allyson,
Marjorie Lou, Dallas "G", Stanley "J", Johanna

FAMILY OF CLARENCE "M" AND DEBORAH SHEPHERD FOSTER
L to R: Deborah and Clarence "M"

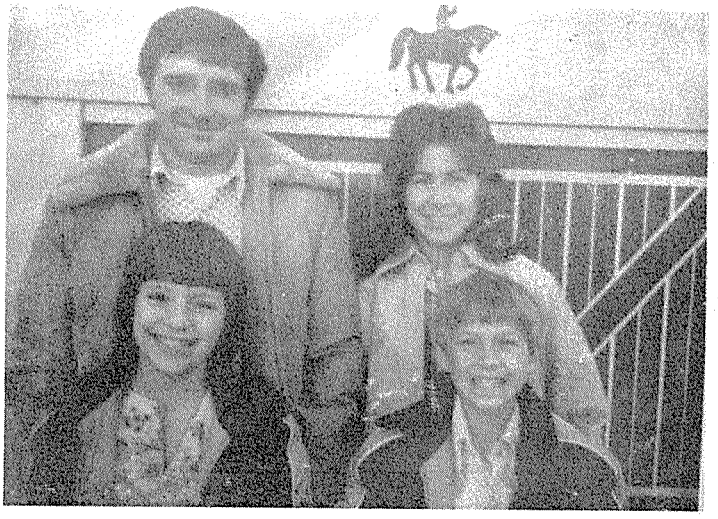

FAMILY OF JOSEPH AHAD AND DIANE GROTEGUT ELSMORE
Top Row: L to R: Joseph Ahad and Diane
Bottom Row: Stacey Lee and Roger "J"

Family No. 4.12.2

HUSBAND GROTEGUT, LaMar (School Teacher)

Born 9 Feb 1911 Place Spanish Fork, Utah, Utah

Marr 10 Dec 1931 Place Provo, Utah, Utah

Died ____ Place ____ Bur ____

HUSBAND'S FATHER GROTEGUT, Simon William HUSBAND'S MOTHER LARSEN, Jensena Christena

HUSBAND'S OTHER WIVES

WIFE BRAITHWAITE, Lucile Amelia

Born 3 Apr 1911 Place Spanish Fork, Utah, Utah

Died ____ Place ____ Bur. ____

WIFE'S FATHER BRAITHWAITE, Jesse WIFE'S MOTHER GEELTSON, Margaret

WIFE'S OTHER HUSBANDS

SEX M F	CHILDREN (list each child whether living or dead) in order of birth — Given Names SURNAME	WHEN BORN DAY MONTH YEAR / WHERE BORN	DATE OF FIRST MARRIAGE / TO WHOM	WHEN DIED DAY MONTH YEAR
1 F	GROTEGUT, Blanche	18 Jul 1932 / Spanish Fork, Utah, Utah	30 Jan 1952 / HAWKINS, Glen "H"	
2 F	GROTEGUT, Marjorie Lou	23 Nov 1935 / Spanish Fork, Utah, Utah	1 Sep 1954 / SHEPHERD, Jesse "C"	
3 F	GROTEGUT, Diane	18 Jun 1945 / Spanish Fork, Utah, Utah	18 Dec 1965 / ELSMORE, Joseph Ahad	
4				

LA MAR GROTEGUT lives at 137 West 100 South, Spanish Fork, Utah. Attended Spanish Fork, Utah High School and Brigham Young University, Provo, Utah. B.S. Degree. Attended Parts Clerk School and Clerk Typist School. Retired. Previously employed by California Packing Company as field and viner foreman and Nebo School District as elementary teacher. Served U.S. Army Anti-Aircraft. Hobbies are fishing, golfing, gardening. Member of Kiwanis Club, American Legion. Serves as historian of American Legion. Served L.D.S. Church as M.I.A. counselor, M-Men teacher, superintendent; Stake MIA counselor, superintendent, Era director; Deacon and Teacher advisor; counselor to bishop. General secretary Aaronic Priesthood; Sunday School counselor; Scoutmaster; Stake assistant clerk. At present High Priest Group secretary. Member Utah and National Education Association and National Teacher Association.

LUCILE AMELIA BRAITHWAITE attended Spanish Fork High School, Utah, and adult education in sewing, knitting, type and accounting. Retired. Previously employed by Mountain States Telephone, Calif. Packing Co., J. C. Penney Co., Nebo School District, Forsey's Variety Store. Hobbies are golfing, knitting, sewing, cooking & gardening. Served 1st vice-president and historian of American Legion Auxiliary; 4H sewing instructor. Served L.D.S. Church as Primary teacher; Sunday School teacher, Assistant librarian, secretary for both ward & stake; Relief Society visiting teacher, secretary and teacher; Y.W.M.I.A. teacher, president, speech director. Member Athenae Literary Club; Nebo, Utah, & National Education Secretary Association. Former high school student body secretary; 9th grade news reporter; Junior & Senior high school honor student; MIA public speaking contest 1st and 2nd place.

Family No. 4.12.2.1

HUSBAND HAWKINS, Glen "H"

Born 29 Oct 1930 Place Benjamin, Utah, Utah

Marr 30 Jan 1952 Place Salt Lake City, Salt Lake, Utah

Died ____ Place ____ Bur. ____

HUSBAND'S FATHER HAWKINS, Clinton Merl HUSBAND'S MOTHER HANSEN, Winnie

HUSBAND'S OTHER WIVES ____

WIFE GROTEGUT, Blanche

Born 18 Jul 1932 Place Spanish Fork, Utah, Utah

Died ____ Place ____ Bur. ____

WIFE'S FATHER GROTEGUT, LaMar WIFE'S MOTHER BRAITHWAITE, Lucile Amelia

WIFE'S OTHER HUSBANDS ____

SEX M F	CHILDREN List each child (whether living or dead) in order of birth — Given Names / SURNAME	WHEN BORN DAY MONTH YEAR / WHERE BORN	DATE OF FIRST MARRIAGE / TO WHOM	WHEN DIED DAY MONTH YEAR
1 M	HAWKINS, Gregory "G"	8 Jan 1953 Payson, Utah, Utah	6 Jun 1973 LOSEE, Marilyn	
2 F	HAWKINS, Toni Linn	24 Sep 1955 Payson, Utah, Utah		
3 F	HAWKINS, Pamela	4 Jun 1959 Payson, Utah, Utah		
4 F	HAWKINS, Glenda	8 Jun 1965 Payson, Utah, Utah		
5				

GLEN "H" HAWKINS lives at R.F.D. #2 Box 305, Spanish Fork, Utah. Attended Spanish Fork, Utah High School. Active football and wrestling. Attended Brigham Young University, Provo, Utah. Four year apprenticeship as boiler maker at Utah Technical College. Employed by Geneva Steel, Orem, Utah. Previously a farmer. Served in Utah National Guard. Hobbies: fishing, hunting, boating and water skiing. Served secretary Benjamin Drainage, Democratic Precinct chairman; chairman Benjamin Recreation Park; Nebo School District Advisory Committee on new buildings. Served LDS Church president of Deacons, Teachers & Priests quorums, Ward Building Committee, Explorer leader, merit badge counselor and Scout Troop Committee member. Member Elks Club and Brigiders.

BLANCHE GROTEGUT attended Spanish Fork, Utah High School. Active in band, pep team. Employed by Nebo School District, Spanish Fork, Utah. Previously World Drugstore and Dentist William H. Sorensen. Enjoys dancing & fishing. Democratic secretary for Benjamin precinct; secretary for Spanish Fork Democratic District. Served L.D.S. Church as Sunday School secretary; Primary teacher; MIA counselor, teacher; dance and sports director; magazine representative; Relief Society teacher, visiting teacher. Member Nebo Secretaries Educational Assn.; Young Homemakers Club. Spanish Fork High School studentbody secretary; BYU scholarship alternate; Girls State representative; Girls State Justice of Supreme Court.

Family No. 4.12.2.1.1

HUSBAND HAWKINS, Gregory "G"

Born 8 Jan 1953 Place Payson, Utah, Utah

Marr. 6 Jun 1973 Place Provo, Utah, Utah

Died Place Bur.

HUSBAND'S FATHER HUSBAND'S MOTHER

HUSBAND'S OTHER WIVES

WIFE LOSEE, Marilyn

Born 15 Jan 1954 Place Provo, Utah, Utah

Died Place Bur.

WIFE'S FATHER LOSEE, Owen Grant WIFE'S MOTHER PORTER, Berniece

WIFE'S OTHER HUSBANDS

SEX M F	CHILDREN List each child (whether living or dead) in order of birth Given Names	SURNAME	WHEN BORN DAY MONTH YEAR / WHERE BORN	DATE OF FIRST MARRIAGE / TO WHOM	WHEN DIED DAY MONTH YEAR
1 F	HAWKINS,	Alys	14 Aug 1975 Bountiful, Utah		
2					

GREGORY "G" HAWKINS lives at 735 North 1060 East, Lehi, Utah 84043. Attended Spanish Fork, Utah High School. Active F.F.A., Math Club, Athletics. Attended University of Utah, Salt Lake City, Utah. BS Degree Mining Engineering. President American Institute of Mining Engineers; Graduate Cum Laude. Employed Kennecott Copper Corporation, Bingham Canyon, Utah. Previously U.S. Bureau of Mines; Salt Lake City Country Club. Hobbies are hunting, skiing, prospecting & animals. Little League baseball coach. Served L.D.S. Church as president of Deacons Quorum and ward teacher. Member Am. Institute of Mining Engineers. Received Eagle Scout award; member of Order of Arrow; Browning scholarship in Mining Engineering to University of Utah.

MARILYN LOSEE attended Spanish Fork, Utah High School. Historian for F.H.A. Previously employed L.D.S. Hospital and Utah Sportswear. Hobbies are sewing, crafts, traveling. Served L.D.S. Church as teacher in Primary, YWMIA and Relief Society.

TONI LINN HAWKINS lives at 2124 North 1060 West, Provo, Utah 84601. Attended Spanish Fork, Utah High School. Active drill team and volleyball. Attended Utah Technical College, Provo, Utah. Certified Degree of stenographer. Active UTC Drill Team, PBL Club and UTC Intramural Volleyball Team. Employed by Utah Technical College as secretary. Previously cashier checker Swans Market, Spanish Fork, Utah; Muir-Roberts Packing Co., Payson, Utah; cherry picker. Hobbies are playing the guitar, singing, hiking, cooking, traveling, snowmobiling, racketball. Co-chairman of United Way, secretary Utah Public Employees Assn., Co-chairman Heart Fund. Served L.D.S. Church as Jr. Sunday School Secretary; Laurel president; Relief Society teacher, visiting teacher, coordinator of visiting teaching; message leader for visiting teaching; member of Bishop's Youth Council. Visiting teaching supervisor at present. Member Utah Public Employees Assn.; Las Chalitas Drill Team; Colorguard Team; FBLA Club; Math Club, FHA Club, Girls Athletic Assn.; Professional Business Leaders; UTC Drill Team and UTC /Provo Cheerleading advisor. Won academic scholarship UTC/Provo; Benjamin homecoming queen attendant.

Family No. 4.12.2.2

HUSBAND SHEPHERD, Jesse "C"

Born 6 Jun 1935 Place Lake Shore, Utah, Utah

Marr 1 Sep 1954 Place Salt Lake City, Salt Lake, Utah

Died Place Bur.

HUSBAND'S FATHER SHEPHERD, Fredrick Reed HUSBAND'S MOTHER CLAYSON, Marie

HUSBAND'S OTHER WIVES

WIFE GROTEGUT, Marjorie Lou

Born 23 Nov 1935 Place Spanish Fork, Utah, Utah

Died Place Bur.

WIFE'S FATHER GROTEGUT, LaMar WIFE'S MOTHER BRAITHWAITE, Lucile Amelia

WIFE'S OTHER HUSBANDS

SEX M F	CHILDREN List each child (whether living or dead) in order of birth Given Names SURNAME	WHEN BORN DAY MONTH YEAR WHERE BORN	DATE OF FIRST MARRIAGE TO WHOM	WHEN DIED DAY MONTH YEAR
1 F	SHEPHERD, Deborah	16 Jul 1955 Provo, Utah, Utah	7 Nov 1975 FOSTER, Clarence "M"	
2 M	SHEPHERD, Dallas "G"	12 Jan 1957 Provo, Utah, Utah		
3 M	SHEPHERD, Stanley "J"	29 Nov 1958 Provo, Utah, Utah		
4 F	SHEPHERD, Johanna	13 Jan 1963 Provo, Utah, Utah		
5 F	SHEPHERD, Allyson	28 Jan 1975 Payson, Utah, Utah		
6				

JESSE "C" SHEPHERD lives at R.F.D. #2, Box 224, Spanish Fork, Utah. Previously Wyoming. Attended Spanish Fork, Utah High School. Active football. Self-employed as farmer and sheep rancher at Lake Shore, Utah. Previously Provo Steel & Supply; Kuhni's and Ned Kofford as truck driver, Provo, Utah. President of PTA, Lake Shore School. Served L.D.S. Church in MIA; counselor in ward & merit badge counselor. Charter member National Farmers Organization. Past Seminary president.

MARJORIE LOU GROTEGUT attended Spanish Fork, Utah High School. Active drama & band. Employed by Safeway, Spanish Fork, Utah. Previously City Drug Co. Hobbies are sewing & singing. Served L.D.S. Church as Sunday School secretary; Primary Stake Board leader; ward president, counselor, teacher; YWMIA secretary, speech & drama director; den mother and Webelos leader. Former Seminary secretary and honor student.

Family No. 4.12.2.2.1

HUSBAND FOSTER, Clarence "M"

Born 31 Oct 1953 Place Payson, Utah, Utah

Marr 7 Nov 1975 Place Provo, Utah, Utah

Died Place Bur.

HUSBAND'S FATHER FOSTER, William McClain HUSBAND'S MOTHER HUFF, Lora Levena

HUSBAND'S OTHER WIVES

WIFE SHEPHERD, Deborah

Born 16 Jul 1955 Place Provo, Utah, Utah

Died Place Bur.

WIFE'S FATHER SHEPHERD, Jesse "C" WIFE'S MOTHER GROTEGUT, Marjorie Lou

WIFE'S OTHER HUSBANDS

CLARENCE "M" FOSTER lives at 1050 North 200 East #22, Spanish Fork, Utah. Attended Spanish Fork High School. Active FFA Meat Judging Team. Employed by Birrell Bottling Co., Provo, Utah. Previously farming. Served U.S. Army. Completed Ranger School; instructor Recondo School. Hobbies are woodwork, working with guns, skiing. Served L.D.S. Church working with Ventures and home teacher. DEBORAH SHEPHERD attended Spanish Fork, Utah High School. Active as color guard president. Employed at JB's Big Boy, Provo, Utah. Hobbies are skiing and working with handy crafts. Served L.D.S. Church as Primary teacher & Relief Society visiting teacher.

Family No. 4.12.2.3

HUSBAND ELSMORE, Joseph Ahad

Born 24 Jun 1945 Place Logan, Cache, Utah

Marr 18 Dec 1965 Place Spanish Fork, Utah, Utah

Died _____ Place _____ Bur _____

HUSBAND'S FATHER ELSMORE, Lowell Austin HUSBAND'S MOTHER HANSEN, Martha Louisa

HUSBAND'S OTHER WIVES

WIFE GROTEGUT, Diane

Born 18 Jun 1945 Place Spanish Fork, Utah, Utah

Died _____ Place _____ Bur. _____

WIFE'S FATHER GROTEGUT, LaMar WIFE'S MOTHER BRAITHWAITE, Lucile Amelia

WIFE'S OTHER HUSBANDS

SEX M F	CHILDREN List each child (whether living or dead) in order of birth Given Names SURNAME	WHEN BORN DAY MONTH YEAR / WHERE BORN	DATE OF FIRST MARRIAGE / TO WHOM	WHEN DIED DAY MONTH YEAR
1 F	ELSMORE, Stacey Lee	29 Apr 1966 / Logan, Cache, Utah		
2 M	ELSMORE, Roger "J"	24 May 1968 / Logan, Cache, Utah		
3				

JOSEPH AHAD ELSMORE lives at Rt. 1, Box 90, Grace, Idaho 83241. Previously Utah. Attended Grace High School, Idaho. Active football and track. Attended Utah State University, Logan, Utah. Self-employed as rancher, Grace, Idaho. Previously Earl's Service; Casco as welder, pipe fitter. Hobbies are reading, team roping, snowmobiling. Served L.D.S. Church as dance director. Member Grace Sno Goers, Last Loop Roping Club and G Club. DIANE GROTEGUT previously lived in Utah. Attended Spanish Fork, Utah High School. Active ACapella Choir, band, J.V. Cheerleader, flag twirler, speech. Attended Utah State University. BS Degree in elementary education. Active in skiing, dorm secretary. Other education: graduate work. Employed by Grace School District, Idaho. Previously Seminary secretary, Dairy Queen. Hobbies are knitting, snowmobiling, dancing. Co-chairman Heart Fund Drive. Served L.D.S. Church as dance director; Beehive teacher, and Sunday School class secretary. At present umpire girl's and women's softball and volleyball; Stake sports specialist. Member High School Las Chalitis Drill team, Thespian, FTA Clubs, pres. & vice president Grace Homemakers Club. Grace, Idaho and National Education Association; Grace Sno Goers. Jr. High Commissioner; Girls State Representative, P.T.A. scholarship; Jr. and Sr. High honor student; FFA sweetheart.

ROBERT "J" BRAITHWAITE (deceased) Attended Spanish Fork, Utah High School. Worked with father and learned plumbing and carpentry trade. Was a cook at Ed's Cafe, Spanish Fork and the Beanery at Thistle, Utah: also for Koyle's House Moving Co., Spanish Fork, Utah and Valgardson's House Moving Company, Provo, Utah. In Civilian Conservation Corps. Hobbies were reading, cooking, gardening and watching sports on TV.

Family No. 4.12.5

HUSBAND BRAITHWAITE, Max

Born 29 Sep 1919 Place Spanish Fork, Utah, Utah

Marr. 9 Mar 1949 Place Elko, Elko, Nevada

Died ____ Place ____ Bur. ____

HUSBAND'S FATHER BRAITHWAITE, Jesse HUSBAND'S MOTHER GESLISON, Margaret

HUSBAND'S OTHER WIVES

WIFE EDWARDS, Dorothy Maxine

Born 24 Sep 1929 Place Bicknell, Indiana

Died ____ Place ____ Bur. ____

WIFE'S FATHER EDWARDS, Lawrence WIFE'S MOTHER JONES, Dorothy Ann

WIFE'S OTHER HUSBANDS

SEX M F	CHILDREN List each child (whether living or dead) in order of birth — Given Names SURNAME	WHEN BORN DAY MONTH YEAR / WHERE BORN	DATE OF FIRST MARRIAGE / TO WHOM	WHEN DIED DAY MONTH YEAR
1 M	BRAITHWAITE, Micheal Lynn	20 Mar 1947 / Lehi, Utah, Utah	17 Jan 1964 / SHEPHERD, Sharon	
2 M	BRAITHWAITE, Timmy Max	20 Jun 1950 / Lehi, Utah, Utah		
3 F	BRAITHWAITE, Janice Ann	18 Aug 1951 / Lehi, Utah, Utah		
4 M	BRAITHWAITE, Kent	20 Apr 1956 / Lehi, Utah, Utah		21 Apr 1956
5				

MARVIN BRAITHWAITE lives at 1726 South Dakota Lane, Provo, Utah. Previously California. Attended Spanish Fork, Utah High School. Artist, hair stylist and male secretary. Attended LDS Business College, Salt Lake City, Utah, Brigham Young University, Provo, Utah; Miss Sullivan's Beauty College, Los Angeles, California. Other education: Alcoholic counselor. Employed by Alcoholic Recovery, Provo, Utah. Previously Antoine's of Paris; Broadway and self-employed. Interests are sketching, Indian jewelry, counseling for alcoholics and drug addicts; hair style shows. Won awards in hair styling, shorthand and typing.

GEORGE ROWLAND BRAITHWAITE

Family No. 5.2

HUSBAND BRAITHWAITE, George Rowland

Born 6 Nov 1866 Place Manti, Sanpete, Utah

Marr. 22 Feb 1894 Place

Died 6 Nov 1925 Place Bur.

HUSBAND'S FATHER BRAITHWAITE, George HUSBAND'S MOTHER JOHNSTON, Sarah Sariah

HUSBAND'S OTHER WIVES (2) PEACOCK, Ellen "S"

WIFE BENSON, Cora

Born Place

Died Place Bur.

WIFE'S FATHER WIFE'S MOTHER

WIFE'S OTHER HUSBANDS

SEX M F	CHILDREN List each child (whether living or dead) in order of birth Given Names SURNAME	WHEN BORN DAY MONTH YEAR / WHERE BORN	DATE OF FIRST MARRIAGE / TO WHOM	WHEN DIED DAY MONTH YEAR
1 M	BRAITHWAITE, Gale	17 Apr 1895		
2 M	BRAITHWAITE, Forrest	6 Nov 1897		
3				

Family No. 5.2a

HUSBAND BRAITHWAITE, George Rowland

Born 6 Nov 1866 Place Manti, Sanpete, Utah

Marr. Place

Died 6 Nov 1925 Place Bur

HUSBAND'S FATHER BRAITHWAITE, George HUSBAND'S MOTHER JOHNSTON, Sarah Sariah

HUSBAND'S OTHER WIVES (1) BENSON, Cora

WIFE PEACOCK, Ellen "S"

Born 30 Oct 1885 Place Sterling, Sanpete, Utah

Died Place Bur.

WIFE'S FATHER PEACOCK, George "D" WIFE'S MOTHER WILSON, Kezziah

WIFE'S OTHER HUSBANDS

SEX M F	CHILDREN List each child (whether living or dead) in order of birth Given Names SURNAME	WHEN BORN DAY MONTH YEAR / WHERE BORN	DATE OF FIRST MARRIAGE / TO WHOM	WHEN DIED DAY MONTH YEAR
1 F	BRAITHWAITE, Gene	7 Mar 1916 Manti, Sanpete, Utah	CHRISTENSEN,	
2				

Family No. 5.2a.1

HUSBAND CHRISTENSEN, Rex

Born _____ Place _____

Marr. _____ Place _____

Died _____ Place _____ Bur. _____

HUSBAND'S FATHER _____ HUSBAND'S MOTHER _____

HUSBAND'S OTHER WIVES _____

WIFE BRAITHWAITE, Gene

Born 7 Mar 1916 Place Manti, Sanpete, Utah

Died _____ Place _____ Bur. _____

WIFE'S FATHER BRAITHWAITE, George Rowland WIFE'S MOTHER PEACOCK, Ellen

WIFE'S OTHER HUSBANDS _____

SEX M F	CHILDREN List each child (whether living or dead) in order of birth Given Names SURNAME	WHEN BORN DAY MONTH YEAR / WHERE BORN	DATE OF FIRST MARRIAGE / TO WHOM	WHEN DIED DAY MONTH YEAR
1 M	CHRISTENSEN, Larry "R"		Sharlene	
2 F	CHRISTENSEN, Elaine		JENNINGS, Paul	
3				

JOSEPH L BRAITHWAITE

JOSEPH "L" AND CAROLINE WILLARDSEN BRAITHWAITE

FAMILY OF JOSEPH "L" AND CAROLINE WILLARDSEN BRAITHWAITE
L to R: (Back row) LeRoy, Verlan, Edna
(Front row) Elva holding Earl

FAMILY OF JOSEPH "L" AND CAROLINE WILLARDSEN BRAITHWAITE
L to R: Earl, Edna, LeRoy, Elva, Verlan

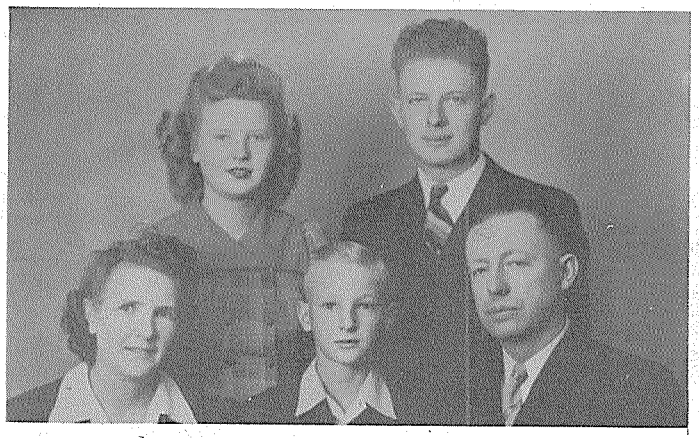

FAMILY OF VERLAN "J" AND NINA HALLS BRAITHWAITE
L to R: (Back Row) Coralie, Neldon
(Front Row) Nina, Kim, Verlan

FAMILY OF NELDON "H" AND LOIS BUTTARS BRAITHWAITE
L to R: (Back row) Laurel, Elaine
(Front row) Neldon, John, Lois

FAMILY OF DARWIN LELAND AND
CORALIE BRAITHWAITE RICHARDSON
L to R: (Back Row) David, Coralie, Darwin,
Lorie, Michael
(Front Row) Mark and Kelly

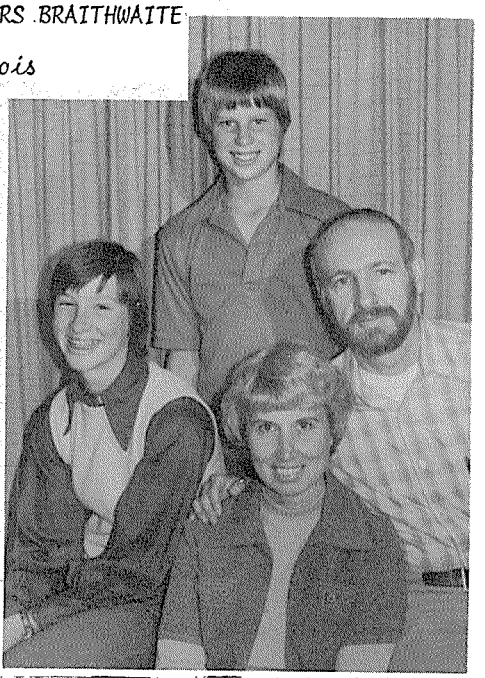

FAMILY OF KIM AND JULIA RIGBY BRAITHWAITE
L to R: Back: Dan
Front: Jean, Julia, Kim

ELVA MARY BRAITHWAITE SILER MARY RITA SILER KOONTZ

LENA MARGIE SILER LINDQUIST WILMA JOAN SILER COUSINS

FAMILY OF DARYL "J" AND EDNA SARAH BRAITHWAITE SMITH
L to R: (Back row) Lynn, Kaye (daughter of Carol), Daryl
(Front row) Edna, Karin (daughter of Carol), Carol

LUCILLE SORENSON AND
GEORGE EARL BRAITHWAITE

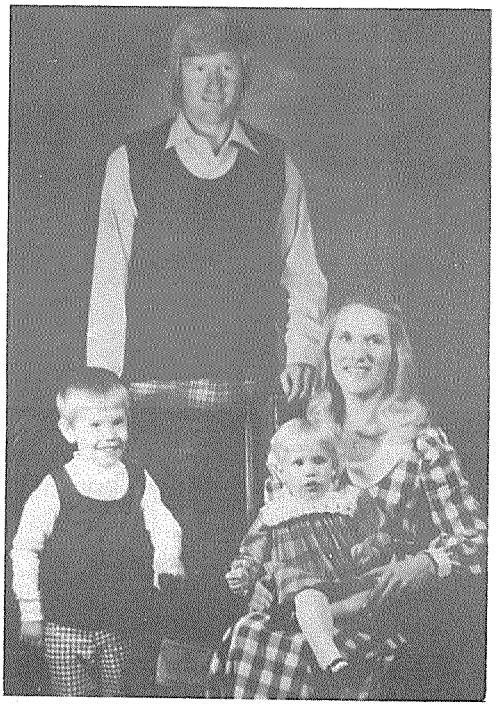

FAMILY OF JOHN RUPERT AND LAURA VEE BRAITHWAITE GOOCH
L to R: Michael, John, Jennifer, Vee

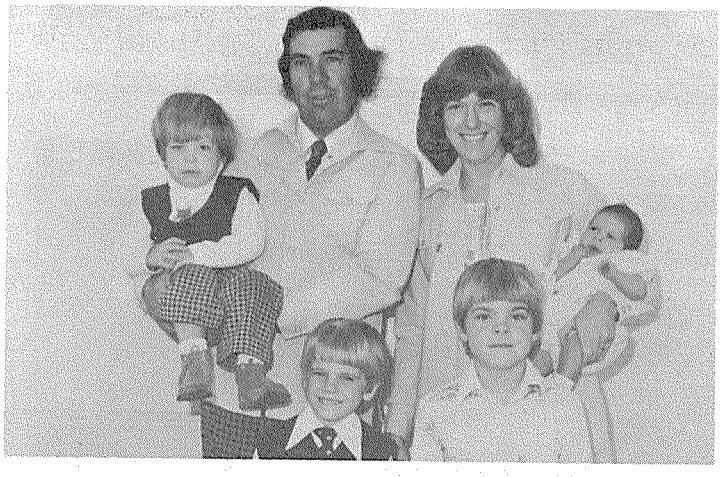

FAMILY OF GARY WILLIAM AND ANN CAROLYN BRAITHWAITE SWEETNAM
L to R: (Back row) Kirk, Gary, Ann, Cindy
(Front row) Chad, Sean

Family No. 5.5

HUSBAND BRAITHWAITE, Joseph "L"

Born 1 Jun 1872 Place Manti, Sanpete, Utah

Marr 22 Jun 1898 Place Manti, Sanpete, Utah

Died 1 Jun 1950 Place Ogden, Weber, Utah Bur

HUSBAND'S FATHER BRAITHWAITE, George HUSBAND'S MOTHER JOHNSTON, Sarah Sariah

HUSBAND'S OTHER WIVES

WIFE WILLARDSEN, Caroline

Born 11 May 1874 Place Ephraim, Sanpete, Utah

Died 15 May 1934 Place Salt Lake City, SL, Utah Bur

WIFE'S FATHER WILLARDSEN, Christian WIFE'S MOTHER LARSEN, Mary

WIFE'S OTHER HUSBANDS

SEX M F	CHILDREN (List each child (whether living or dead) in order of birth) Given Names SURNAME	WHEN BORN DAY MONTH YEAR / WHERE BORN	DATE OF FIRST MARRIAGE / TO WHOM	WHEN DIED DAY MONTH YEAR
1 M	BRAITHWAITE, Verlan "J"	20 Aug 1899 Ephraim, Sanpete, Utah	21 Dec 1921 HALLS, Nina	4 Oct 1973
2 F	BRAITHWAITE, Elva Mary	28 Feb 1901 Ephraim, Sanpete, Utah	16 Dec 1926 SILER, William "H"	
3 M	BRAITHWAITE, Joseph LeRoy	13 Nov 1904 Ephraim, Sanpete, Utah	Unmd	19 Dec 1940
4 F	BRAITHWAITE, Edna Sarah	4 Jan 1910 Ephraim, Sanpete, Utah	11 Sep 1933 SMITH, Daryl "J"	
5 M	BRAITHWAITE, George Earl	31 Oct 1914 Ephraim, Sanpete, Utah	10 Jun 1938 SORENSON, Lucille	

JOSEPH "L" BRAITHWAITE (Deceased) attended Manti, Utah Elementary School. Self-employed farmer engaged in raising alfalfa, grain and peas; also raised and milked dairy cows. Employed part time as a field inspector for Ephraim Pea Canning Company. Most of traveling done by horse & buggy, and later by Model T Ford. Served in L.D.S. Church as president of Elders Quorum and home teacher.

Family No. 5.5.1

HUSBAND BRAITHWAITE, Verlan "J"

Born 20 Aug 1899 Place Ephraim, Sanpete, Utah

Marr 21 Dec 1921 Place Manti, Sanpete, Utah

Died 4 Oct 1973 Place Kearns, SL, Utah Bur 8 Oct 1973, Salt Lake City, Ut

HUSBAND'S FATHER BRAITHWAITE, Joseph Lewis HUSBAND'S MOTHER WILLARDSEN, Caroline

HUSBAND'S OTHER WIVES

WIFE HALLS, Nina

Born 7 Mar 1899 Place Mancos, Montezuma, Colorado

Died Place Bur

WIFE'S FATHER HALLS, William WIFE'S MOTHER BARKER, Ellen Melissa

WIFE'S OTHER HUSBANDS

SEX M F	CHILDREN (List each child (whether living or dead) in order of birth) Given Names SURNAME	WHEN BORN DAY MONTH YEAR / WHERE BORN	DATE OF FIRST MARRIAGE / TO WHOM	WHEN DIED DAY MONTH YEAR
1 M	BRAITHWAITE, Neldon "H"	30 Jun 1923 Huntsville, Weber, Utah	20 Sep 1948 BUTTARS, Lois	
2 F	BRAITHWAITE, Coralie	12 May 1926 Ogden, Weber, Utah	2 Sep 1947 RICHARDSON, Darwin Leland	
3 M	BRAITHWAITE, Kim	24 May 1932 Ogden, Weber, Utah	27 Jul 1960 RIGBY, Julia Darleen Allen	
4				

VERLAN "J" BRAITHWAITE (Deceased). Attended Ephraim, Utah High School; U.S.A.C., Logan, Utah; University of Utah, Salt Lake City, Utah. Batchelor's Degree. Violinist. Taught music in Weber County, Garfield, Millard and Granite School District. Served in L.D.S. Church as chorister, bishop's counselor; ward clerk; teacher in organizations. Member national, state and local education associations. NINA HALLS lives at 4832 South 4480 West, Kearns, Utah 84118.

Family No. 5.5.1.1

HUSBAND BRAITHWAITE, Neldon "H"

Born 30 Jun 1923 Place Huntsville, Weber, Utah

Marr 20 Sep 1948 Place Logan, Cache, Utah

Died _____ Place _____ Bur _____

HUSBAND'S FATHER BRAITHWAITE, Verlan "J" HUSBAND'S MOTHER HALLS, Nina

HUSBAND'S OTHER WIVES

WIFE BUTTARS, Lois

Born 2 Dec 1919 Place Clarkston, Cache, Utah

Died _____ Place _____ Bur _____

WIFE'S FATHER BUTTARS, Thomas James WIFE'S MOTHER LOOSLE, Annie Elizabeth

WIFE'S OTHER HUSBANDS

SEX M F	CHILDREN List each child (whether living or dead) in order of birth — Given Names SURNAME	WHEN BORN DAY MONTH YEAR — WHERE BORN	DATE OF FIRST MARRIAGE — TO WHOM	WHEN DIED DAY MONTH YEAR
1 F	BRAITHWAITE, Laurel Ann	11 Aug 1949 Logan, Cache, Utah		
2 F	BRAITHWAITE, Elaine	19 May 1953 Logan, Cache, Utah		
3 M	BRAITHWAITE, John Neldon	10 Jan 1957 Ogden, Weber, Utah		
4				

NELDON "H" BRAITHWAITE lives at 1339 Kiesel Avenue, Ogden, Utah, 84404. Attended Ogden, Utah High School. Active in music guild. Attended Utah State University, Logan, Utah. B.S. Degree in Accounting. Employed by Weber State College, Ogden, Utah. Served U.S. Navy. Hobbies are music and reading. Served L.D.S. Church as secretary High Priests; counselor in bishopric; presidency of Elder's Quorum. At present member Utah Old Time Fiddlers. LOIS BUTTARS attended North Cache High School, Richmond, Utah and Utah State University, Logan, Utah. Hobbies are music, sewing, dancing. Served L.D.S. Church as Sunday School and Relief Society organist; Primary president, Sunday School teacher, etc.; also, Ogden L.D.S. Temple worker. Member Weber State College Faculty Women's Association.

Family No. 5.5.1.2

HUSBAND RICHARDSON, Darwin "L"

Born 24 Jul 1922 Place Midvale, Salt Lake, Utah

Marr 2 Sep 1947 Place Salt Lake City, Salt Lake, Utah

Died Place Bur.

HUSBAND'S FATHER RICHARDSON, Leland HUSBAND'S MOTHER BECKSTEAD, Albine

HUSBAND'S OTHER WIVES

WIFE BRAITHWAITE, Coralie

Born 12 May 1926 Place Ogden, Weber, Utah

Died Place Bur.

WIFE'S FATHER BRAITHWAITE, Verlan "J" WIFE'S MOTHER HALLS, Nina

WIFE'S OTHER HUSBANDS

SEX M F	CHILDREN List each child (whether living or dead) in order of birth: Given Names SURNAME	WHEN BORN DAY MONTH YEAR / WHERE BORN	DATE OF FIRST MARRIAGE / TO WHOM	WHEN DIED DAY MONTH YEAR
1 M	RICHARDSON, Michael "D"	1 Oct 1948 Salt Lake City, SL, Utah	10 Dec 1972 WARDLE, Jone	
2 M	RICHARDSON, David "B"	14 Aug 1950 Salt Lake City, SL, Utah	14 Jun 1974 JACKSON, Andrea	
3 F	RICHARDSON, Lorie	29 Aug 1955 Murray, Salt Lake, Utah	7 Jun 1973 BRAY, James "M"	
4 M	RICHARDSON, Mark Lee	6 Mar 1957 Murray, Salt Lake, Utah		
5 M	RICHARDSON, Kelly Joe	24 Jun 1959 Murray, Salt Lake, Utah		
6				

CORALIE BRAITHWAITE RICHARDSON lives at 5948 La Salle Drive, Murray, Utah 84107. Attended Ogden, Utah High School. Active in music. Attended USAC, Logan, Utah. Other education: nurses training. Self-employed as music teacher at home. Served L.D.S. Church as stake & ward organist; presidency of Primary and Relief Society; many teaching opportunities.

Family No. 5.5.1.2.1

HUSBAND RICHARDSON, Michael "D"

Born 1 Oct 1948 Place Salt Lake City, Salt Lake, Utah

Marr 10 Dec 1972 Place Salt Lake City, Salt Lake, Utah

Died Place Bur

HUSBAND'S FATHER RICHARDSON, Darwin "L" HUSBAND'S MOTHER BRAITHWAITE, Coralie

HUSBAND'S OTHER WIVES

WIFE WARDLE, Jone

Born Place

Died Place Bur.

WIFE'S FATHER WARDLE, "J" Holt WIFE'S MOTHER LAY, Dana

WIFE'S OTHER HUSBANDS

SEX M F	CHILDREN List each child (whether living or dead) in order of birth: Given Names SURNAME	WHEN BORN DAY MONTH YEAR / WHERE BORN	DATE OF FIRST MARRIAGE / TO WHOM	WHEN DIED DAY MONTH YEAR
1 M	RICHARDSON, Robert Michael	13 Nov 1973 Salt Lake City, SL, Utah		
2 M	RICHARDSON, Jeffry Holt	29 Jul 1975 Salt Lake City, SL, Utah		
3				

Family No. 5.5.1.2.2

HUSBAND RICHARDSON, David "B"

Born 14 Aug 1950 Place Salt Lake City, Salt Lake, Utah

Marr 14 Jun 1974 Place

Died Place Bur

HUSBAND'S FATHER RICHARDSON, Darwin "L" HUSBAND'S MOTHER BRAITHWAITE, Coralie

~~HUSBAND'S~~ OTHER WIVES

WIFE JACKSON, Andrea

Born 20 Feb 1952 Place

Died Place Bur.

WIFE'S FATHER JACKSON, Calvin Woolley WIFE'S MOTHER MONSON, MaryLydell

WIFE'S OTHER HUSBANDS

SEX M F	CHILDREN List each child (whether living or dead) in order of birth Given Names SURNAME	WHEN BORN DAY MONTH YEAR / WHERE BORN	DATE OF FIRST MARRIAGE / TO WHOM	WHEN DIED DAY MONTH YEAR
1 M	RICHARDSON, Alan	10 May 1975 / Warrensburg, Missouri		
2 F	RICHARDSON, Amy	5 Nov 1976 / Greenriver, Wyoming		
3				

Family No. 5.5.1.2.3.

HUSBAND BRAY, James "M"

Born 29 Feb 1952 Place Ogden, Weber, Utah

Marr 7 Jun 1973 Place Murray, Salt Lake, Utah

Died Place Bur

HUSBAND'S FATHER BRAY, James Ellsworth HUSBAND'S MOTHER MONTGOMERY, Jean (Louise)

~~HUSBAND'S~~ OTHER WIVES

WIFE RICHARDSON, Lorie

Born 29 Aug 1955 Place Murray, Salt Lake, Utah

Died Place Bur.

WIFE'S FATHER RICHARDSON, Darwin "L" WIFE'S MOTHER BRAITHWAITE, Coralie

WIFE'S OTHER HUSBANDS

SEX M F	CHILDREN List each child (whether living or dead) in order of birth Given Names SURNAME	WHEN BORN DAY MONTH YEAR / WHERE BORN	DATE OF FIRST MARRIAGE / TO WHOM	WHEN DIED DAY MONTH YEAR
1 M	BRAY, Peter Matthew	4 Jan 1976 / Moab, Grand, Utah		4 Jan 1976
2				

Family No. 5.5.1.3

HUSBAND BRAITHWAITE, Kim (Dr.)

Born 24 May 1932 Place Ogden, Weber, Utah

Marr 27 Jul 1960 Place Kearns, Salt Lake, Utah

Died _____ Place _____ Bur. _____

HUSBAND'S FATHER BRAITHWAITE, Verlan "J" HUSBAND'S MOTHER HALLS, Nina

HUSBAND'S OTHER WIVES

WIFE RIGBY, Julia Darleen Allen

Born 9 Jun 1930 Place Murray, Salt Lake, Utah

Died _____ Place _____ Bur. _____

WIFE'S FATHER RIGBY, Rowland Lavar WIFE'S MOTHER NOEL, Mary

WIFE'S OTHER HUSBANDS (1) ALLEN, Thomas Willis

SEX M F	CHILDREN List each child (whether living or dead) in order of birth Given Names SURNAME	WHEN BORN DAY MONTH YEAR / WHERE BORN	DATE OF FIRST MARRIAGE / TO WHOM	WHEN DIED DAY MONTH YEAR
1 M	ALLEN, Howard Thomas	28 Feb 1950 / Brigham City, BE, Utah		
2 F	ALLEN, Anita	18 Feb 1951 / Brigham City, BE, Utah		
3 M	ALLEN, Stanley Rand	19 Aug 1953 / Salt Lake City, SL, Utah	Jamie	
4 F	BRAITHWAITE, Jean	27 Jan 1961 / Alexandria, Virginia		
5 M	BRAITHWAITE, Dan Kent	27 Dec 1963 / Alexandria, Virginia		
6				

KIM BRAITHWAITE lives at 8316 East Rolling Ridge, Tucson, Arizona 85710. Previously Utah, Virginia, Texas. Attended Ogden, Utah High School. Active in band and choir. Attended Weber State College, Ogden, Utah; University of Utah, Salt Lake City, Utah; & University of Texas. Ph.D. Degree. Self-employed as translator in office at home. Previously employed by Voice of America, Washington DC; U. Texas Extension; U. Arizona. Served US Army. Hobbies are family sports, music, linguistic research. Member American Translators Association, Guild of Professional Translators.

Family No. 5.5.2

HUSBAND SILER, William "H"

Born 20 Jan 1898 Place Pleasant View, Weber, Utah

Marr 16 Dec 1926 Place Pocatello, Bannock, Idaho

Died 12 Mar 1957 Place Hamilton, Montana Bur.

HUSBAND'S FATHER SILER, Samual HUSBAND'S MOTHER Emma

HUSBAND'S OTHER WIVES

WIFE BRAITHWAITE, Elva Mary

Born 28 Feb 1901 Place Ephraim, Sanpete, Utah

Died Place Bur.

WIFE'S FATHER BRAITHWAITE, Joseph "L" WIFE'S MOTHER WILLARDSEN, Caroline

WIFE'S OTHER HUSBANDS

SEX M F	CHILDREN List each child (whether living or dead) in order of birth — Given Names SURNAME	WHEN BORN DAY MONTH YEAR / WHERE BORN	DATE OF FIRST MARRIAGE / TO WHOM	WHEN DIED DAY MONTH YEAR
1 F	SILER, Mary Rita	28 Jun 1928 / Fort Hall, Idaho	MODEL, Carl Stuart (Div)	
2 F	SILER, Lena Margie	4 Apr 1930 / Fort Hall, Idaho	23 Dec 1950 / LINDQUIST, Marion "E"	
3 F	SILER, Wilma Joan	7 Sep 1934 / Fort Hall, Idaho	/ DERTHICK, Robert "L" (Div)	
4			#1 md (2) 2 May 1950 KOONTZ, Herbert Lyle #3 md (2) 28 Mar 1958 COUSINS, Max "E"	

ELVA MARY BRAITHWAITE SILER attended Ephraim, Utah High School. Studied in sewing & cooking at Snow Academy, and took violin lessons. Member of the L.D.S. Church.

Family No. 5.5.2.1

HUSBAND KOONTZ, Herbert Lyle

Born 2 Dec 1918 Place

Marr 2 May 1950 Place

Died Place Bur.

HUSBAND'S FATHER HUSBAND'S MOTHER

HUSBAND'S OTHER WIVES

WIFE SILER, Mary Rita

Born 28 Jun 1928 Place Fort Hall, Idaho

Died Place Bur.

WIFE'S FATHER SILER, William "H" WIFE'S MOTHER BRAITHWAITE, Elva Mary

WIFE'S OTHER HUSBANDS (1) MODEL, Carl Stuart (Div)

SEX M F	CHILDREN List each child (whether living or dead) in order of birth — Given Names SURNAME	WHEN BORN DAY MONTH YEAR / WHERE BORN	DATE OF FIRST MARRIAGE / TO WHOM	WHEN DIED DAY MONTH YEAR
1 M	MODEL, William	21 Dec 1947 / Pontiac, Michigan	10 Feb 1975 / Vicki	
2				

Family No. 5.5.2.2

HUSBAND LINDQUIST, Marion Edward

Born 5 Mar 1925 Place Colridge, Nebraska

Marr 21 Dec 1950 Place Hamilton, Montana

Died ____ Place ____ Bur. ____

HUSBAND'S FATHER LINDQUIST, Chester HUSBAND'S MOTHER Vera

HUSBAND'S OTHER WIVES

WIFE SILER, Lena Margie

Born 4 Apr 1930 Place Fort Hall, Idaho

Died ____ Place ____ Bur. ____

WIFE'S FATHER SILER, William "H" WIFE'S MOTHER BRAITHWAITE, Elva Mary

WIFE'S OTHER HUSBANDS

SEX M F	CHILDREN List each child (whether living or dead) in order of birth — Given Names SURNAME	WHEN BORN DAY MONTH YEAR / WHERE BORN	DATE OF FIRST MARRIAGE / TO WHOM	WHEN DIED DAY MONTH YEAR
1 M	LINDQUIST, William Clyde	1 Oct 1951 / Hamilton, Montana		
2 F	LINDQUIST, Deana Mary	28 Feb 1953 / Hamilton, Montana		
3 F	LINDQUIST, Iola Marion	19 Aug 1955 / Hamilton, Montana		
4				

Family No. 5.5.2.3

HUSBAND COUSINS, Max Elton

Born 11 May 1917 Place ____

Marr 28 Mar 1958 Place ____

Died ____ Place ____ Bur ____

HUSBAND'S FATHER HUSBAND'S MOTHER

HUSBAND'S OTHER WIVES

WIFE SILER, Wilma Joan

Born 7 Sep 1934 Place Fort Hall, Idaho

Died ____ Place ____ Bur. ____

WIFE'S FATHER SILER, William "H" WIFE'S MOTHER BRAITHWAITE, Elva Mary

WIFE'S OTHER HUSBANDS (1) DERTHICK, Robert Ivan (Div)

SEX M F	CHILDREN List each child (whether living or dead) in order of birth — Given Names SURNAME	WHEN BORN DAY MONTH YEAR / WHERE BORN	DATE OF FIRST MARRIAGE / TO WHOM	WHEN DIED DAY MONTH YEAR
1 F	DERTHICK, Patricia Suzanne			
2 F	COUSINS, Loretta Mary	16 Apr 1959 / San Jose, California		
3				

HUSBAND SMITH, Daryl "J" Family No. 5.5.4

Born 16 Nov 1911 Place Heber City, Wasatch, Utah

Marr 11 Sep 1933 Place Vernal, Uintah, Utah

Died 8 Sep 1968 Place Ogden, Weber, Utah Bur Heber City, Wasatch, Utah

HUSBAND'S FATHER SMITH, Orrin "J" HUSBAND'S MOTHER BELL, Hazel

HUSBAND'S OTHER WIVES

WIFE BRAITHWAITE, Edna Sarah

Born 4 Jan 1910 Place Ephraim, Sanpete, Utah

Died Place Bur.

WIFE'S FATHER BRAITHWAITE, Joseph "L" WIFE'S MOTHER WILLARDSEN, Caroline

WIFE'S OTHER HUSBANDS

SEX M F	CHILDREN List each child (whether living or dead) in order of birth Given Names SURNAME	WHEN BORN DAY MONTH YEAR / WHERE BORN	DATE OF FIRST MARRIAGE / TO WHOM	WHEN DIED DAY MONTH YEAR
1 F	SMITH, Carol Kay	4 Feb 1935 / Duchesne, Duchsn, Utah	20 Feb 1953 / RYNHART, Paul John	
2 F	SMITH, Lynn Diane	25 Mar 1945 / Ogden, Weber, Utah		

HUSBAND RYNHART, Paul John Family No. 5.5.4.1

Born 19 Mar 1933 Place

Marr 20 Feb 1953 Place Ely, Nevada

Died Place Bur

HUSBAND'S FATHER RYNHART, John HUSBAND'S MOTHER Vera

HUSBAND'S OTHER WIVES

WIFE SMITH, Carol Kay

Born 4 Feb 1935 Place Duchesne, Duchesne, Utah

Died Place Bur.

WIFE'S FATHER SMITH, Daryl "J" WIFE'S MOTHER BRAITHWAITE, Edna Sarah

WIFE'S OTHER HUSBANDS

SEX M F	CHILDREN List each child (whether living or dead) in order of birth Given Names SURNAME	WHEN BORN DAY MONTH YEAR / WHERE BORN	DATE OF FIRST MARRIAGE / TO WHOM	WHEN DIED DAY MONTH YEAR
1 F	RYNHART, Kaye	3 Mar 1954 / Ogden, Weber, Utah	6 Sep 1975 / CASERIO, Keith John	
2 F	RYNHART, Karin	23 Jun 1957 / Ogden, Weber, Utah		

HUSBAND CASERIO, Keith John Family No. 5.5.4.1.1

Born Place

Marr 6 Sep 1975 Place

Died Place Bur

HUSBAND'S FATHER HUSBAND'S MOTHER

HUSBAND'S OTHER WIVES

WIFE RYNHART, Kaye

Born 3 Mar 1954 Place Ogden, Weber, Utah

Died Place Bur.

WIFE'S FATHER RYNHART, Paul John WIFE'S MOTHER SMITH, Carol Kay

WIFE'S OTHER HUSBANDS

Family No. 5.5.5

HUSBAND BRAITHWAITE, George Earl

Born 31 Oct 1914 Place Ephraim, Sanpete, Utah

Marr 10 Jun 1938 Place Manti, Sanpete, Utah

Died _____ Place _____ Bur _____

HUSBAND'S FATHER BRAITHWAITE, Joseph "L" HUSBAND'S MOTHER WILLARDSEN, Caroline

HUSBAND'S OTHER WIVES

WIFE SORENSON, Lucille

Born 24 Sep 1916 Place Monroe, Sevier, Utah

Died 4 JUNE 1986 Place OGDEN UT Bur OGDEN UT

WIFE'S FATHER SORENSON, Nels Melvin WIFE'S MOTHER WINGET, Laura

WIFE'S OTHER HUSBANDS

SEX M F	CHILDREN List each child (whether living or dead) in order of birth — Given Names SURNAME	WHEN BORN DAY MONTH YEAR — WHERE BORN	DATE OF FIRST MARRIAGE — TO WHOM	WHEN DIED DAY MONTH YEAR
1 F	BRAITHWAITE, Ann Carolyn	20 Aug 1944 — Ogden, Weber, Utah	21 Jan 1967 — SWEETNAM, Gary William	
2 F	BRAITHWAITE, Laura Vee	1 Dec 1945 — Ogden, Weber, Utah	1 Sep 1965 — GOOCH, John Rupert	
3				

GEORGE EARL BRAITHWAITE lives at 2976 Tyler Avenue, Ogden, Utah 84403. Attended Ephraim, Utah High School. Active as violinist. Attended Snow College, Ephraim, Utah. Business Adm. Degree. Active as violinist and tennis champion. Other education: Univ. of Utah Extension Course, Finance and banking. Retired. Previously employed as Chief of Finance Division, Hill Air Force Base, Utah and office manager, Burr Chevrolet Co., Ephraim, Utah. Hobby is traveling and spending time with daughters and grandchildren in California. Served president of Ogden 20-30 Club. Member, treasurer and committee chairman of Executive Council, Hill AFB Administrative Club. Served L.D.S. Church as president YMMIA and LDS Highland Ward Choir. Home visiting teacher. Received honor certificate from Ephraim High School for distinctive service; efficiency award from Chevrolet Motor Division of General Motors; Sustained Superior Performance Award for Hill AFB Finance Division and Comptroller Services Div.; Exceptional Performance Commendation as Chief, Comptroller Services Div., Hill AFB. Past president P.T.A.

Family No. 5.5.5.1

HUSBAND SWEETNAM, Gary William

Born 22 Feb 1939 Place Glendale, California

Marr 21 Jan 1967 Place Manti, Sanpete, Utah

Died _____ Place _____ Bur _____

HUSBAND'S FATHER SWEETNAM, William "B" HUSBAND'S MOTHER JOHNSON, Margaret

HUSBAND'S OTHER WIVES

WIFE BRAITHWAITE, Ann Carolyn

Born 20 Aug 1944 Place Ogden, Weber, Utah

Died _____ Place _____ Bur _____

WIFE'S FATHER BRAITHWAITE, George Earl WIFE'S MOTHER SORENSON, Lucille

WIFE'S OTHER HUSBANDS

SEX M F	CHILDREN List each child (whether living or dead) in order of birth Given Names SURNAME	WHEN BORN DAY MONTH YEAR WHERE BORN	DATE OF FIRST MARRIAGE TO WHOM	WHEN DIED DAY MONTH YR
1 M	SWEETNAM, Sean Michael	3 Feb 1970 Van Nuys, California		
2 M	SWEETNAM, Chad William	7 Apr 1971 Van Nuys, California		
3 M	SWEETNAM, Kirk Allen	29 Aug 1974 Van Nuys, California		
4 F	SWEETNAM, Cindy Vee	24 Dec 1976 Van Nuys, California		
5				

ANN CAROLYN BRAITHWAITE SWEETNAM lives at 7506 Wish Avenue, Van Nuys, California 91406. Previously Utah. Attended Ogden, Utah High School. Active in music - pianist. Attended Weber State College, Ogden, Utah. Registered Nurse Degree. Active as pianist. Employed by Memorial Hospital, Panorama City, Calif. Previously Dee Hospital, Ogden, Utah. Hobbies are church activities and hobbycrafts. Served L.D.S. Church as Primary counselor, Relief Society visiting teacher and organist. Member California Association of Registered Nurses. Awarded nursing scholarship.

Family No. 5.5.5.2

HUSBAND GOOCH, John Rupert

Born 11 Sep 1942 Place Soda Springs, Idaho

Marr 1 Sep 1965 Place Salt Lake City, Salt Lake, Utah

Died Place Bur

HUSBAND'S FATHER GOOCH, Rupert Tolman HUSBAND'S MOTHER WILLIAMS, Margaret

HUSBAND'S OTHER WIVES

WIFE BRAITHWAITE, Laura Vee

Born 1 Dec 1945 Place Ogden, Weber, Utah

Died Place Bur

WIFE'S FATHER BRAITHWAITE, George Earl WIFE'S MOTHER SORENSON, Lucille

WIFE'S OTHER HUSBANDS

SEX	CHILDREN (first each child, whether living or dead, in order of birth) Given Names SURNAME	WHEN BORN DAY MONTH YEAR / WHERE BORN	DATE OF FIRST MARRIAGE / TO WHOM	WHEN DIED DAY MONTH YEAR
1 M	GOOCH, Michael Jon	24 Sep 1969 / Palo Alto, California		
2 F	GOOCH, Jennifer Ann	12 Oct 1971 / San Jose, California		
3 M	GOOCH, Brett Allen	23 Mar 1977 / San Jose, California		

LAURA VEE BRAITHWAITE GOOCH lives at 17805 Holiday Drive, Morgan Hill, California 95037. Previously Utah. Attended Ogden, Utah High School. Active in music - pianist. Attended Weber State College, Ogden, Utah. Secretarial Degree. Candidate for Miss Weber State. Self-employed - hobbycraft at home. Previously secretary for Boeing Company, Ogden, Utah. Hobbies are Holly Hobbycraft, interior decorating and sewing. Served L.D.S. Church as Relief Society and Primary teacher.

LESTER BRAITHWAITE

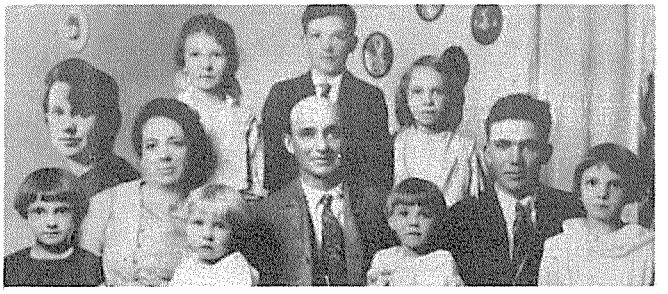

FAMILY OF LESTER AND SARINDA EVELINA WILLARDSON BRAITHWAITE
L to R: (back row) Hazel (insert), Crystella, Loris, Fawn. (front row) Helen, Sarinda (Rindy) holding Wayne, Lester holding Madge, Glen and Phyllis

FAMILY OF GLEN WILLARDSON AND MABLE LUCILLE LOTT BRAITHWAITE
L to R: (back row) Bruce, Rex, R.G., Ann (wife of R.G.), Mona Lee, Garth (husband of Mona Lee), Neil (front row) Emmy (wife of Rex), Mable, Glen, Elna (wife of Neil,

LORIS ALTON AND HAZEL KNIGHTON BRAITHWAITE

FAMILY OF MOYLE LORIS AND DIANNE DAVIS BRAITHWAITE
L to R: (back row) Micheal (front row) Dianne, Kimberly, Moyle, Suzanne

EVA CRYSTELLA (CRYS) BRAITHWAITE AND DURWARD BAYLISS (DUDE) BAGLEY

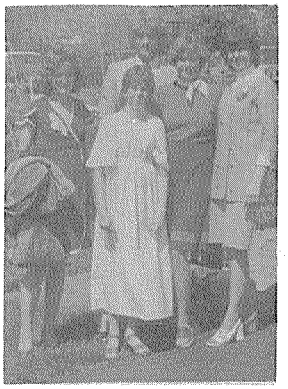

FAMILY OF RHEA DAWN CLARK
VAN KATWYK, STAPLES, UGARKOVICH
(Back) Gregory
(Front) L to R: Charlyn, Kimberly, Karen, Rhea

JERRY LA MONTE AND ANTONIA (TONIA) CLARK

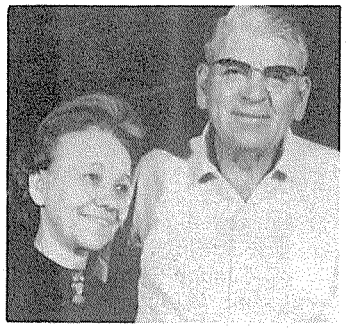

FAWN LENORE BRAITHWAITE AND AARON GLEN WHITNEY

FAMILY OF DWAIN CARLOS AND DIXIE LEE WHITNEY BARKER
(Top row) L to R: Cheryl, Dwain, Dixie
(Front row) Whitney, Vicki, Vivi Ann

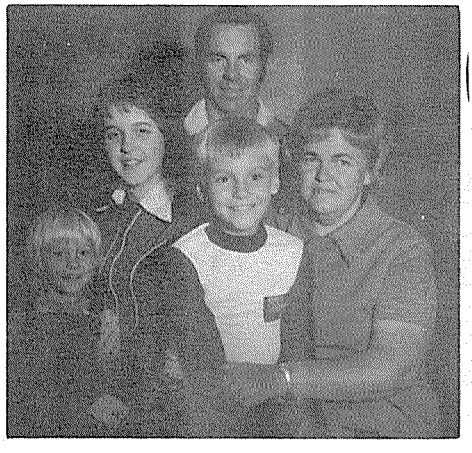

FAMILY OF RONALD AND BEVERLY ANN DIAMOND WHITNEY
(Back row) Ron (front row) Kirk, Terrie, Lynn held by Beverly

FAMILY OF BURKE AND MARGARET SCHOONEN WHITNEY
L to R: Burke, Marge, Scott

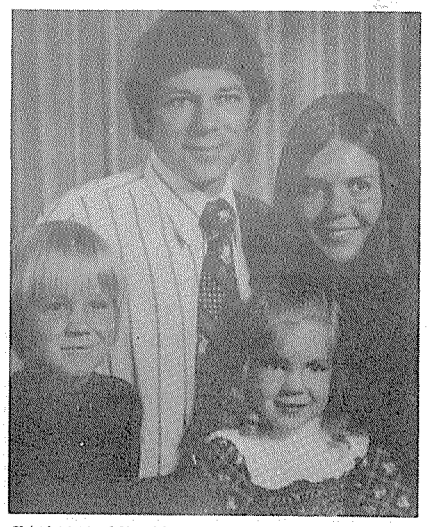

FAMILY OF JOHN DOUGLAS AND FRANCES MARIE WHITNEY OERTLE
(Back row) L to R: John, Frances
(Front row) Seon, Kristin
(Picture taken before Lindsey Ann was born).

FAMILY OF PHYLLIS SARAH AND RAY WILLIAM DUNN L To R:
(back row) Raymond Reed;; Marty Kent Payne (hus. of Sandra Faye) Reed Wade Merrell (son of Connie Rae); Delroy Angus Merrell (hus. of Connie Rae); Lonna Jo Payne (dau. of Sandra Faye); (middle row) Shirley Ann (wife of Reed) holding son Raymond Charles; Sandra Faye holding son Rusty; Ray William; Phyllis Sarah; Connie Rae.
(front row) David Ross and Sydney Kay Merrell (children of Connie Rae). Insert Julie Gae.

HELEN CATHERINE BRAITHWAITE AND DONALD MELVIN MATHEWS

FAMILY OF ALAN RAYMOND AND MARY ELLEN MATHEWS HARTER
(back row) Stanley, Steve, Mary, Alan holding Craig. (front row) Mathew (Matt), Mark

FAMILY OF MAYO BALLE AND MADGE BRAITHWAITE YOUNG
(Back row) L to R: Bonnie, Evelyn
(Front row) L to R: Balle, Madge, Keith

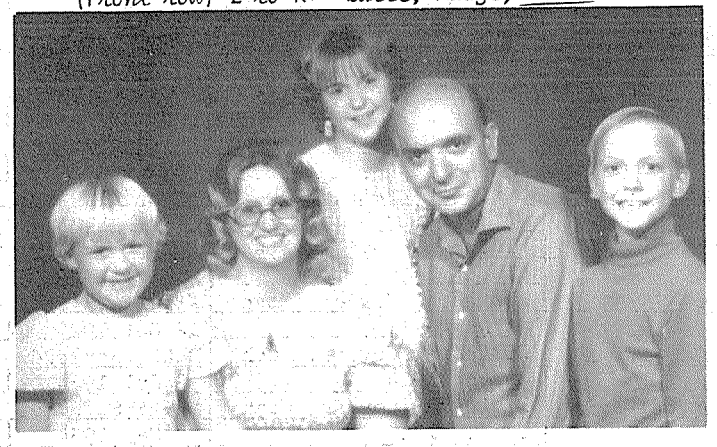

FAMILY OF MAYO KEITH AND CAROLYN JENSEN YOUNG
L to R: Sarinda Anne, Carolyn, Cynthia Kay, Keith, David Keith

FAMILY OF WAYNE LESTER AND MOZELLE WHITNEY BRAITHWAITE L to R (Back row) Jeffrey, Garth, Roger Fagg (husband of Claudia), Larry Kliewer (husband of Alys), Alys. (Front row) Karen, holding Shanna (wife and daughter of Jeffrey), Mozelle, Wayne, Claudia, Renae and Lynda Kliewer (daughters of Alys)

Family No. 5.6

HUSBAND BRAITHWAITE, Lester

Born 26 Sep 1875 Place Manti, Sanpete, Utah

Marr 11 Aug 1897 Place Ephraim, Sanpete, Utah

Died 27 Jun 1937 Place Salt Lake City, Salt Lake, Utah Bur. Elsinore, Sevier,

HUSBAND'S FATHER BRAITHWAITE, George HUSBAND'S MOTHER JOHNSTON, Sarah Sariah

HUSBAND'S OTHER WIVES

WIFE WILLARDSON, Sarinda Evelina

Born 8 May 1879 Place Ephraim, Sanpete, Utah

Died 11 Jan 1936 Place Provo, Utah, Utah Bur Elsinore, Sevier, Utah

WIFE'S FATHER WILLARDSON, Christian WIFE'S MOTHER SORENSON, Anne Katrina

WIFE'S OTHER HUSBANDS

	CHILDREN (List each child (whether living or dead) in order of birth) Given Names SURNAME	WHEN BORN DAY MONTH YEAR / WHERE BORN	DATE OF FIRST MARRIAGE / TO WHOM	WHEN DIED DAY MONTH YEAR
1 M	BRAITHWAITE, Glen Willardson	17 Mar 1898 / Ephraim, Sanpete, Utah	30 Nov 1921 / LOTT, Mable Lucille	13 Mar 1968
2 F	BRAITHWAITE, Hazel	7 May 1900 / Manti, Sanpete, Utah		4 Dec 1918
3 M	BRAITHWAITE, Loris Alton	24 Nov 1904 / Manti, Sanpete, Utah	8 Dec 1928 / KNIGHTON, Hazel	
4 F	BRAITHWAITE, Eva Crystella	9 Feb 1907 / Elsinore, Sevier, Utah	26 Jul 1926 / CLARK, Joseph Lloyd	9 May 1976
5 F	BRAITHWAITE, Fawn Lenore	11 Sep 1909 / Elsinore, Sevier, Utah	26 Apr 1929 / WHITNEY, Aaron Glen	
6 F	BRAITHWAITE, Phyllis Sarah	7 Aug 1911 / Elsinore, Sevier, Utah	12 Oct 1929 / DUNN, Raymond William	
7 F	BRAITHWAITE, Helen Catherine	14 Jan 1914 / Elsinore, Sevier, Utah	2 Jul 1934 / MATHEWS, Donald Melvin	
8 F	BRAITHWAITE, Madge	14 Feb 1915 / Elsinore, Sevier, Utah	8 May 1934 / YOUNG, Mayo Belle	13 Dec 1970
9 M	BRAITHWAITE, Wayne Lester	19 Sep 1916 / Elsinore, Sevier, Utah	6 Dec 1945 / WHITNEY, Mozelle	
10				

#4, Crystella Eva md (2) BAGLEY, Durward Bayliss 30 Jun 1943

#3, Loris Alton, md (2) UPSON, Lucy, 19 May 1974

LESTER BRAITHWAITE "LES" (Deceased). Owned and operated farm in Brooklyn, Utah. Watermaster for Brooklyn Canal Company. Enjoyed going to dances and playing billiards.

SARINDA EVELINA WILLARDSON "RINDY" (Deceased). Housewife. Loved music and flowers. Enjoyed dancing, reading and sewing. Active member of Relief Society in L.D.S. Church

Family No. 5.6.1

HUSBAND BRAITHWAITE, Glen Willardson

Born 17 Mar 1898 Place Ephraim, Sanpete, Utah

Marr. 30 Nov 1921 Place Richfield, Sevier, Utah

Died 13 Mar 1968 Place Elsinore, Sevier, Utah Bur. Elsinore, Sevier, Utah

HUSBAND'S FATHER BRAITHWAITE, Lester HUSBAND'S MOTHER WILLARDSON, Sarinda Evelina

HUSBAND'S OTHER WIVES

WIFE LOTT, Mable Lucille

Born 26 Aug 1903 Place Elsinore, Sevier, Utah

Died Place Bur.

WIFE'S FATHER LOTT, Marion Webster WIFE'S MOTHER PETERSON, Caroline (Lena)

WIFE'S OTHER HUSBANDS

SEX M F	CHILDREN List each child (whether living or dead) in order of birth Given Names SURNAME	WHEN BORN DAY MONTH YEAR / WHERE BORN	DATE OF FIRST MARRIAGE / TO WHOM	WHEN DIED DAY MONTH YEAR
1 M	BRAITHWAITE, Neil Lott	18 Jul 1922 / Elsinore, Sevier, Utah	12 Jul 1943 / JOHNSON, Edna	
2 M	BRAITHWAITE, R. G.	9 Feb 1925 / Elsinore, Sevier, Utah	24 Dec 1943 / DAVIS, Anna	
3 F	BRAITHWAITE, Mona Lee	13 Dec 1930 / Elsinore, Sevier, Utah	11 Apr 1949 / MICHAELSEN, Garth Aaron	
4 M	BRAITHWAITE, Rex Lester	5 Aug 1932 / Elsinore, Sevier, Utah	19 Mar 1956 / MORSCH, Emmy	
5 M	BRAITHWAITE, Glenn Bruce	5 Jan 1942 / Elsinore, Sevier, Utah	26 Jun 1964 / NIELSEN, Winifred	
6				

#1, Neil Lott md (2) 21 Feb 1956 PINKHAM, Elna

GLEN WILLARDSON BRAITHWAITE (Deceased). Attended school in Elsinore, Utah. Worked in sugar factory as a spinner as a youth. Owned and operated a farm in Brooklyn, Utah. Watermaster in Brooklyn, Utah. Served L.D.S. Church as home teacher. President of Brooklyn Canal Company.

MABLE LUCILLE LOTT lives at Route 1, Box 173, Monroe, Utah, 84754. Participated in plays during school years. Housewife. Previously employed in Richfield, Utah in hospital. Served L.D.S. Church in Primary; also, Relief Society counselor and visiting teacher.

Family No. 5.6.1.1

HUSBAND BRAITHWAITE, Neil Lott

Born 18 Jul 1922 Place Elsinore, Sevier, Utah

Marr 12 Jul 1943 Place Ogden, Weber, Utah

Died ____ Place ____ Bur. ____

HUSBAND'S FATHER BRAITHWAITE, Glen Willardson HUSBAND'S MOTHER LOTT, Mable Lucille

HUSBAND'S OTHER WIVES (2) PINKHAM, Elna 21 Feb 1956

WIFE (1) JOHNSON, Edna June

Born 18 Jun 1925 Place Naf, Idaho

Died ____ Place ____ Bur. ____

WIFE'S FATHER JOHNSON, Knute Vern WIFE'S MOTHER CAMPBELL, Lucinda Esther

WIFE'S OTHER HUSBANDS CAGE, Glen

SEX M F	CHILDREN List each child (whether living or dead) in order of birth Given Names SURNAME	WHEN BORN DAY MONTH YEAR / WHERE BORN	DATE OF FIRST MARRIAGE / TO WHOM	WHEN DIED DAY MONTH YEAR
1 F	BRAITHWAITE, Valerie	13 Jun 1946 / Ogden, Weber, Utah	4 Jun 1973 / CAGE, Kenneth	
2 M	BRAITHWAITE, Douglas	19 Oct 1948 / Ogden, Weber, Utah	10 Jun 1972 / GILLILAND, Jane Marie	
3 F	BRAITHWAITE, Debby	4 Apr 1953 / Ogden, Weber, Utah	5 Jul 1974 / ADKISON, Wayne Deard	

Family No. 5.6.1.1.1

HUSBAND CAGE, Kenneth

Born 1 May 1940 Place Bogard, Missouri

Marr 4 Jun 1973 Place Couer d'Alene, Idaho

Died ____ Place ____ Bur ____

HUSBAND'S FATHER CAGE, Glen HUSBAND'S MOTHER EDWARDS, Mabel Alice

HUSBAND'S OTHER WIVES

WIFE BRAITHWAITE, Valerie

Born 13 Jun 1946 Place Ogden, Weber, Utah

Died ____ Place ____ Bur ____

WIFE'S FATHER BRAITHWAITE, Neil Lott WIFE'S MOTHER JOHNSON, Edna June

WIFE'S OTHER HUSBANDS

SEX M F	CHILDREN List each child (whether living or dead) in order of birth Given Names SURNAME	WHEN BORN DAY MONTH YEAR / WHERE BORN	DATE OF FIRST MARRIAGE / TO WHOM	WHEN DIED DAY MONTH YEAR
1 F	CAGE, Cassie Lucinda	15 Aug 1970 / Ogden, Weber, Utah		
2				

KENNETH CAGE lives at 954 Liberty Avenue, Ogden, Utah 84404. Attended schools in Kansas City, Missouri; Cheyenne, Wyoming and Aspen, Colorado. Active in gymnastics and rodeoing. Served U.S. Marine Corps. Employed as dairy herdsman and cross-country truck driver. VALERIE BRAITHWAITE attended Ben Lomond High School, Ogden, Utah. Served as volunteer worker, St. Benedict's Hospital, Ogden, Utah. Previously employed as sewing machine operator in Boulder, Colorado.

Family No. 5.6.1.1.2

HUSBAND BRAITHWAITE, Douglas

Born 19 Oct 1948 Place Ogden, Weber, Utah

Marr 10 Jun 1972 Place Denver, Colorado

Died Place Bur

HUSBAND'S FATHER BRAITHWAITE, Neil Lott HUSBAND'S MOTHER JOHNSON, Edna June

HUSBAND'S OTHER WIVES

WIFE GILLILAND, Jane Marie

Born 14 Feb 1950 Place Denver, Colorado

Died Place Bur.

WIFE'S FATHER GILLILAND, Wayne "R" WIFE'S MOTHER Cash, Fleta "M"

WIFE'S OTHER HUSBANDS

SEX M F	CHILDREN List each child (whether living or dead) in order of birth Given Names SURNAME	WHEN BORN DAY MONTH YEAR / WHERE BORN	DATE OF FIRST MARRIAGE / TO WHOM	WHEN DIED DAY MONTH YEAR
1 M	BRAITHWAITE, Tyler Wayne	12 May 1976 / Lakewood, Colorado		
2				

DOUGLAS BRAITHWAITE lives at 2541 South Hoyt Court, Lakewood, Colorado 80227. Served U.S. Army. Employed in national design and construction office of National Park Service as contract specialist in Denver, Colorado. Serves on Board of Directors for Westgate Improvement Association. JANE MARIE GILLILAND employed in office of a Lakewood, Colorado department store.

Family No. 5.6.1.1.3

HUSBAND ADKISON, Wayne Deard

Born 31 Aug 1945 Place Ardelle, Texas

Marr 5 Jul 1974 Place Rupert, Idaho

Died Place Bur

HUSBAND'S FATHER ADKISON, William HUSBAND'S MOTHER Katheleen

HUSBAND'S OTHER WIVES

WIFE BRAITHWAITE, Debby

Born 4 Apr 1953 Place Ogden, Weber, Utah

Died Place Bur.

WIFE'S FATHER BRAITHWAITE, Neil Lott WIFE'S MOTHER JOHNSON, Edna June

WIFE'S OTHER HUSBANDS

SEX M F	CHILDREN List each child (whether living or dead) in order of birth Given Names SURNAME	WHEN BORN DAY MONTH YEAR / WHERE BORN	DATE OF FIRST MARRIAGE / TO WHOM	WHEN DIED DAY MONTH YEAR
1 M	ADKISON, Adam Wayne	1 May 1975 / Ogden, Weber, Utah		
2				

WAYNE DEARD ADKISON lives at 507 28th Street, Ogden, Utah. Previously lived Texas and Colorado. Served U.S. Army. Employed at Utility Trailer in Clearfield, Utah. In U.S. Army Reserves. Hobbies are hunting, fishing and working with leather. Enjoys animals. DEBBY BRAITHWAITE previously lived in Virginia. Enjoys embroidering, reading and crocheting.

Family No. 5.6.1.1a

HUSBAND BRAITHWAITE, Neil Lott

Born 18 Jul 1922 Place Elsinore, Sevier, Utah

Marr 21 Feb 1956 Place Mountain Home, Idaho

Died Place Bur

HUSBAND'S FATHER BRAITHWAITE, Glen Willardson HUSBAND'S MOTHER LOTT, Mable Lucille

HUSBAND'S OTHER WIVES (1) JOHNSON, Edna June

WIFE (2) PINKHAM, Elna Jessie

Born 30 Mar 1924 Place Hooper, Weber, Utah

Died Place Bur

WIFE'S FATHER PINKHAM, Ray WIFE'S MOTHER SIMPSON, Jessie

WIFE'S OTHER HUSBANDS (1) HARTLEY, Owen Roy

SEX M F	CHILDREN List each child (whether living or dead) in order of birth — Given Names SURNAME	WHEN BORN DAY MONTH YEAR / WHERE BORN	DATE OF FIRST MARRIAGE / TO WHOM	WHEN DIED DAY MONTH YEAR
1 F	BRAITHWAITE, Janeil	11 Mar 1958 Ogden, Weber, Utah	11 Dec 1975 MARTIN, Dennis Lee	
2				

NEIL LOTT BRAITHWAITE lives at 513 East 2800 North, North Ogden, Utah 84404. Attended South Sevier High School, Monroe, Utah. Attended Utah State University, Logan, Utah. Owner and operator Northern Warehouse, Inc. (Ford Motor parts), Ogden, Utah. Hobbies are bowling and boating. Member Elks Lodge and Eagles. Served as leader in Boy Scouts.

ELNA JESSIE PINKHAM attended Weber High School and Weber State College, Ogden, Utah. Employed as secretary Northern Warehouse, Inc., Ogden, Utah. Previously cashier for Grants, Dixie Shop & Newberry Company, all Ogden, Utah. Hobbies are bowling, boating, and home decorating. Member North Ogden Civic League. Served L.D.S. Church as a teacher in Primary.

Family No. 5.6.1.1a.1

HUSBAND MARTIN, Dennis Lee

Born 16 Sep 1957 Place Jerome, Idaho

Marr 11 Dec 1975 Place Ogden, Weber, Utah

Died Place Bur

HUSBAND'S FATHER MARTIN, Dee "J" HUSBAND'S MOTHER SWAINSTON, Darleine

HUSBAND'S OTHER WIVES

WIFE BRAITHWAITE, Janeil

Born 11 Mar 1958 Place Ogden, Weber, Utah

Died Place Bur

WIFE'S FATHER BRAITHWAITE, Neil Lott WIFE'S MOTHER PINKHAM, Elna Jessie

WIFE'S OTHER HUSBANDS

SEX M F	CHILDREN List each child (whether living or dead) in order of birth — Given Names SURNAME	WHEN BORN DAY MONTH YEAR / WHERE BORN	DATE OF FIRST MARRIAGE / TO WHOM	WHEN DIED DAY MONTH YEAR
1 F	MARTIN, Tiffani Lee	5 Jul 1976 Ogden, Weber, Utah		

DENNIS LEE MARTIN lives at 2491 North Highway 89, Ogden, Utah. Attended Ben Lomond High School, Ogden, Utah. Employed by Martin Eggs Distributing, Ogden, Utah. Hobbies are bowling, boating, & four-wheeling.

JANEIL BRAITHWAITE attended Weber High School, Ogden, Utah. Employed as clerk for Northern Warehouse, Inc., Ogden, Utah. Hobbies are bowling & all sports. Served L.D.S. Church as baby sitter for Primary.

Family No. 5.6.1.2

HUSBAND BRAITHWAITE, "R" "G"

Born 9 Feb 1925 Place Elsinore, Sevier, Utah

Marr 24 Dec 1943 Place Richfield, Sevier, Utah

Died Place Bur

HUSBAND'S FATHER BRAITHWAITE, Glen Willardson HUSBAND'S MOTHER LOTT, Mable Lucille

HUSBAND'S OTHER WIVES

WIFE DAVIS, Anna

Born 30 May 1924 Place Venice, Sevier, Utah

Died Place Bur

WIFE'S FATHER DAVIS, Clarence WIFE'S MOTHER JACKSON, Zelphia

WIFE'S OTHER HUSBANDS

SEX M F	CHILDREN List each child (whether living or dead) in order of birth Given Names SURNAME	WHEN BORN DAY MONTH YEAR / WHERE BORN	DATE OF FIRST MARRIAGE / TO WHOM	WHEN DIED DAY MONTH YEAR
1 M	BRAITHWAITE, Ronal "G"	16 Dec 1945 / Richfield, Sevier, Utah	21 Sep 1964 / LUPER, Alice	
2 M	BRAITHWAITE, Cort	18 Feb 1949 / Richfield, Sevier, Utah	26 Feb 1977 / KNUDSEN, Pamela	
3 F	BRAITHWAITE, Trecia Ann	15 Sep 1956 / Mountain Home, Idaho	27 Sep 1974 / DEE (NELSON), Robert Dean	
4				

"R" "G" BRAITHWAITE lives at 1485 North 6th East, Mountain Home, Idaho 83647. Served U.S. Navy. Owns and operates auto salvage yard in Mountain Home, Idaho. Previously sold real estate and farmed in Brooklyn, Utah and Mountain Home, Idaho.

Family No. 5.6.1.2.1

HUSBAND BRAITHWAITE, Ronal "G"

Born 16 Dec 1945 Place Richfield, Sevier, Utah

Marr 21 Sep 1964 Place

Died Place Bur

HUSBAND'S FATHER BRAITHWAITE, "R" "G" HUSBAND'S MOTHER DAVIS, Anna

HUSBAND'S OTHER WIVES

WIFE LUPER, Alice

Born Nov 1945 Place Pittsburg, California

Died Place Bur

WIFE'S FATHER WIFE'S MOTHER

WIFE'S OTHER HUSBANDS

Family No. 5.6.1.2.2

HUSBAND BRAITHWAITE, Cort

Born 18 Feb 1949 Place Richfield, Sevier, Utah

Marr 26 Feb 1977 Place

Died Place Bur

HUSBAND'S FATHER BRAITHWAITE, "R" "G" HUSBAND'S MOTHER DAVIS, Anna

HUSBAND'S OTHER WIVES

WIFE KNUDSEN, Pamela

Born 18 Jan 1953 Place Pocatello, Idaho

Died Place Bur

WIFE'S FATHER KNUDSEN, Ray WIFE'S MOTHER Donna

WIFE'S OTHER HUSBANDS

Family No. 5.6.1.2.3

HUSBAND DEE (NELSON), Robert Dean

Born 15 Aug 1953 Place Portland, Oregon

Marr 27 Sep 1974 Place

Died Place Bur.

HUSBAND'S FATHER NELSON, Chester HUSBAND'S MOTHER WISECUP, Ruth Edna

HUSBAND'S OTHER WIVES

WIFE BRAITHWAITE, Trecia Ann

Born 15 Sep 1956 Place Mountain Home, Idaho

Died Place Bur.

WIFE'S FATHER BRAITHWAITE, "R" "G" WIFE'S MOTHER DAVIS, Anna

WIFE'S OTHER HUSBANDS

SEX M F	CHILDREN List each child (whether living or dead) in order of birth — Given Names	SURNAME	WHEN BORN DAY MONTH YEAR / WHERE BORN	DATE OF FIRST MARRIAGE / TO WHOM	WHEN DIED DAY MONTH YEAR
1 F	DEE, Lonni Marie		28 Feb 1976 / Coos Bay, Oregon		
2					

Family No. 5.6.1.3

HUSBAND MICHAELSEN, Garth Aaron

Born 5 Dec 1926 Place Mayfield, Sanpete, Utah

Marr 11 Apr 1949 Place Manti, Sanpete, Utah

Died Place Bur.

HUSBAND'S FATHER MICHAELSEN, Leonard LeRoy HUSBAND'S MOTHER CHILDS, Hazel Jeanette

HUSBAND'S OTHER WIVES

WIFE BRAITHWAITE, Mona Lee

Born 13 Dec 1930 Place Elsinore, Sevier, Utah

Died Place Bur.

WIFE'S FATHER BRAITHWAITE, Glen Willardson WIFE'S MOTHER LOTT, Mable Lucille

WIFE'S OTHER HUSBANDS

SEX M F	CHILDREN List each child (whether living or dead) in order of birth — Given Names	SURNAME	WHEN BORN DAY MONTH YEAR / WHERE BORN	DATE OF FIRST MARRIAGE / TO WHOM	WHEN DIED DAY MONTH YEAR
1 F	MICHAELSEN, Cheryl Lee		18 May 1950 / Murray, Salt Lake, Utah	10 Oct 1970 / HUNTSMAN, Rex Dennis	
2 F	MICHAELSEN, Patti Lucile		15 Jan 1952 / Richfield, Sevier, Utah	16 Apr 1971 / UTLEY, Bruce Ray	
3 F	MICHAELSEN, Nancy		25 Feb 1954 / Richfield, Sevier, Utah	21 Jun 1974 / MC CLELLAN, David William	
4 M	MICHAELSEN, Blaine Garth		19 Mar 1958 / Richfield, Sevier, Utah		
5 F	MICHAELSEN, Diane		21 Nov 1959 / Richfield, Sevier, Utah		
6 F	MICHAELSEN, Kristi Lyn		27 Jun 1970 / Richfield, Sevier, Utah		

GARTH AARON MICHAELSEN lives at 587 North Third East, Richfield, Utah. Employed Department of Highways for State of Utah. Previously Safeways and Western Gypsum Plant, Sigurd, Utah. MONA LEE BRAITHWAITE attended South Sevier High School. Held many school offices. Employed Sevier Valley Hospital, Medical Records Department.

Family No. 5.6.1.3.1

HUSBAND HUNTSMAN, Rex Dennis

Born 21 Sep 1945 Place Salina, Sevier, Utah

Marr 10 Oct 1970 Place Richfield, Sevier, Utah

Died ____ Place ____ Bur. ____

HUSBAND'S FATHER HUNTSMAN, Lee Rex HUSBAND'S MOTHER CHRISTIANSEN, Vonda Vee

HUSBAND'S OTHER WIVES

WIFE MICHAELSEN, Cheryl Lee

Born 18 May 1950 Place Murray, Salt Lake, Utah

Died ____ Place ____ Bur. ____

WIFE'S FATHER MICHAELSEN, Garth Aaron WIFE'S MOTHER BRAITHWAITE, Mona Lee

WIFE'S OTHER HUSBANDS

SEX M F	CHILDREN List each child (whether living or dead) in order of birth — Given Names SURNAME	WHEN BORN DAY MONTH YEAR / WHERE BORN	DATE OF FIRST MARRIAGE / TO WHOM	WHEN DIED DAY MONTH YEAR
1 F	HUNTSMAN, Robyn Lee	30 Mar 1973 Richfield, Sevier, Utah		
2 M	HUNTSMAN, Brady Dennis	21 Dec 1974 Richfield, Sevier, Utah		
3				

REX DENNIS HUNTSMAN employed as foreman, Southern Utah Fuel Co., Salina Canyon, Utah. CHERYL LEE MICHAELSEN attended high school in Richfield, Utah and Dixie College, St. George, Utah.

Family No. 5.6.1.3.2

HUSBAND UTLEY, Bruce Ray

Born 16 Dec 1949 Place Richfield, Sevier, Utah

Marr 16 Apr 1971 Place Manti, Sanpete, Utah

Died ____ Place ____ Bur. ____

HUSBAND'S FATHER UTLEY, Lynn Hubert HUSBAND'S MOTHER GREGERSON, Leah Bernice

HUSBAND'S OTHER WIVES

WIFE MICHAELSEN, Patti Lucile

Born 15 Jan 1952 Place Richfield, Sevier, Utah

Died ____ Place ____ Bur. ____

WIFE'S FATHER MICHAELSEN, Garth Aaron WIFE'S MOTHER BRAITHWAITE, Mona Lee

WIFE'S OTHER HUSBANDS

SEX M F	CHILDREN List each child (whether living or dead) in order of birth — Given Names SURNAME	WHEN BORN DAY MONTH YEAR / WHERE BORN	DATE OF FIRST MARRIAGE / TO WHOM	WHEN DIED DAY MONTH YEAR
1 F	UTLEY, McKelle	22 Jan 1974 Richfield, Sevier, Utah		
2				

BRUCE RAY UTLEY is employed in office for State of Utah Highway Department. PATTI LUCILE MICHAELSEN attended high school in Richfield, Utah and Henager's Business School in Salt Lake City, Utah. Employed at bank in Richfield, Utah

Family No. 5.6.1.3.3

HUSBAND MC CLELLAN, David William

Born 10 Nov 1950 Place Richfield, Sevier, Utah

Marr 21 Jun 1974 Place Manti, Sanpete, Utah

Died Place Bur.

HUSBAND'S FATHER MC CLELLAN, Nial Kay HUSBAND'S MOTHER POPE, Hurley Joy

HUSBAND'S OTHER WIVES

WIFE MICHAELSEN, Nancy

Born 25 Feb 1954 Place Richfield, Sevier, Utah

Died Place Bur.

WIFE'S FATHER MICHAELSEN, Garth Aaron WIFE'S MOTHER BRAITHWAITE, Mona Lee

WIFE'S OTHER HUSBANDS

SEX M F	CHILDREN List each child (whether living or dead) in order of birth — Given Names	SURNAME	WHEN BORN DAY MONTH YEAR / WHERE BORN	DATE OF FIRST MARRIAGE / TO WHOM	WHEN DIED DAY MONTH YEAR
1 M	MC CLELLAN, Chad David		5 Aug 1975 / Salt Lake City, SL, Utah		
2					

DAVID WILLIAM MC CLELLAN attends University of Utah, Salt Lake City, Utah. Employed at Mountain Bell. NANCY MICHAELSEN attended high school in Richfield, Utah. Graduated from Sevier Valley-Tech in Cosmetology. Previously worked at Valley Bank.

Family No. 5.6.1.4

HUSBAND BRAITHWAITE, Rex Lester (Gem County Executive Director)

Born 5 Aug 1932 Place Elsinore, Sevier, Utah

Marr 19 Mar 1956 Place Gruenstadt, Rhineland, Pfalz, West Germany

Died Place Bur.

HUSBAND'S FATHER BRAITHWAITE, Glen Willardson HUSBAND'S MOTHER LOTT, Mable Lucille

HUSBAND'S OTHER WIVES

WIFE MORSCH, Emmy

Born Place Gruenstadt, Rhineland, Pfalz, West Germany

Died Place Bur.

WIFE'S FATHER MORSCH, Wilhelm WIFE'S MOTHER THEISS, Marie

WIFE'S OTHER HUSBANDS

SEX M F	CHILDREN List each child (whether living or dead) in order of birth — Given Names	SURNAME	WHEN BORN DAY MONTH YEAR / WHERE BORN	DATE OF FIRST MARRIAGE / TO WHOM	WHEN DIED DAY MONTH YEAR
1 M	BRAITHWAITE, Richard		19 Feb 1956 / Gruenstadt, Pfalz, Germany		
2 M	BRAITHWAITE, Jay		4 Aug 1957 / Mountain Home, Idaho		
3 F	BRAITHWAITE, Charlene		10 Jun 1959 / Mountain Home, Idaho	13 Jan 1977 / WEEKES, James Owen	
4					

REX "L" BRAITHWAITE lives at Route 3, Box 269A, Emmett, Idaho 83617. Attended South Sevier High School, Monroe, Utah. Served U.S. Air Force. Employed by U.S. Department of Agriculture as County Executive Director for Gem County. Enjoys outdoor camping. EMMY MORSCH enjoys outdoor camping. Hobbies are sewing and ceramics.

Family No. 5.6.1.4.1

HUSBAND WEEKES, James Owen

Born 4 Jun 1955 Place Boise, Ada, Idaho

Marr 13 Jan 1977 Place

Died Place Bur

HUSBAND'S FATHER WEEKES, Ross HUSBAND'S MOTHER Beth

HUSBAND'S OTHER WIVES

WIFE BRAITHWAITE, Charlene

Born 10 Jun 1959 Place Mountain Home, Idaho

Died Place Bur.

WIFE'S FATHER BRAITHWAITE, Rex Lester WIFE'S MOTHER MORSCH, Emmy

WIFE'S OTHER HUSBANDS

Family No. 5.6.1.5

HUSBAND BRAITHWAITE, Glenn Bruce

Born 5 Jan 1942 Place Elsinore, Sevier, Utah

Marr 26 Jun 1964 Place Manti, Sanpete, Utah

Died Place Bur

HUSBAND'S FATHER BRAITHWAITE, Glen Willardson HUSBAND'S MOTHER LOTT, Mable Lucille

HUSBAND'S OTHER WIVES

WIFE NIELSEN, Winifred

Born 3 Oct 1942 Place Richfield, Sevier, Utah

Died Place Bur.

WIFE'S FATHER NIELSEN, Lynn "C" WIFE'S MOTHER THOMPSON, Elaine

WIFE'S OTHER HUSBANDS

SEX M F	CHILDREN List each child (whether living or dead) in order of birth Given Names SURNAME	WHEN BORN DAY MONTH YEAR / WHERE BORN	DATE OF FIRST MARRIAGE / TO WHOM	WHEN DIED DAY MONTH YEAR
1 M	BRAITHWAITE, Ryan Glenn	8 May 1970		
2				

GLENN BRUCE BRAITHWAITE lives in Salt Lake City, Utah. Attended South Sevier High School and Brigham Young University, Provo, Utah. B.S. Degree with major in public relations and advertising. Employed by Allstate Insurance Company at Sears as salesman. Filled L.D.S. mission to New Zealand. Served L.D.S. Church as bishop.

Family No. 5.6.3

HUSBAND BRAITHWAITE, Loris Alton

Born 24 Nov 1904 Place Manti, Sanpete, Utah

Marr 8 Dec 1928 Place Ely, White Pine, Nevada

Died Place Bur

HUSBAND'S FATHER BRAITHWAITE, Lester HUSBAND'S MOTHER WILLARDSON, Sarinda Evelina

HUSBAND'S OTHER WIVES (2) UPSON, Lucy 19 May 1974 born 24 Oct 1909

WIFE KNIGHTON, Hazel

Born 16 Oct 1910 Place Ogden, Weber, Utah

Died 17 Nov 1971 Place Boise, Ada, Idaho Bur. Boise, Ada, Idaho

WIFE'S FATHER KNIGHTON, Samuel WIFE'S MOTHER LEAVITT, Hazel

WIFE'S OTHER HUSBANDS

SEX M F	CHILDREN List each child (whether living or dead) in order of birth: Given Names SURNAME	WHEN BORN DAY MONTH YEAR / WHERE BORN	DATE OF FIRST MARRIAGE / TO WHOM	WHEN DIED DAY MONTH YEAR
1 M	BRAITHWAITE, Moyle	17 Oct 1932 McGill, White Pine, Nevada	30 Jun 1961 DAVIS, Dianne	
2 F	BRAITHWAITE, Darlene	7 Apr 1936 McGill, White Pine, Nevada	30 May 1954 CRAWFORD, Eugene "R"	
3 F	BRAITHWAITE, Sharron Marie	9 Jan 1939 McGill, White Pine, Nevada	11 Oct 1958 FOSTER, James Cope Jr.	
4				

LORIS ALTON BRAITHWAITE lives at 4808 Alamosa, Boise, Idaho. Previously Nevada, Utah. Active in baseball as a youth. Received education in welding, body and fender, auto and truck mechanic.

Retired. Previously employed State of Idaho Highways Department; Kennecott Copper; shop foreman for McGill, Nevada, Garage. Hobbies are traveling & fishing.

Family No. 5.6.3.1

HUSBAND BRAITHWAITE, Moyle Loris

Born 17 Oct 1932 Place Ely, White Pine, Nevada

Marr 30 Jun 1961 Place Burbank, Los Angeles, California

Died Place Bur

HUSBAND'S FATHER BRAITHWAITE, Loris Alton HUSBAND'S MOTHER KNIGHTON, Hazel

HUSBAND'S OTHER WIVES

WIFE DAVIS, Dianne

Born 26 Jun 1937 Place San Fernando, California

Died Place Bur

WIFE'S FATHER DAVIS, Marvin Waldo WIFE'S MOTHER MAHER, Dorothy

WIFE'S OTHER HUSBANDS

SEX M F	CHILDREN List each child (whether living or dead) in order of birth: Given Names SURNAME	WHEN BORN DAY MONTH YEAR / WHERE BORN	DATE OF FIRST MARRIAGE / TO WHOM	WHEN DIED DAY MONTH YEAR
1 F	BRAITHWAITE, Suzanne Noreen	3 May 1962 Ridgecrest, California		
2 M	BRAITHWAITE, Micheal Scott	17 Oct 1964 Ridgecrest, California		
3 F	BRAITHWAITE, Kimberly Allison	24 Feb 1967 Ridgecrest, California		
4				

MOYLE LORIS BRAITHWAITE lives at 648 Sherri Court, Ridgecrest, California 93555. Previously Idaho, Guam, Nevada. Attended Boise, Idaho High School; Idaho State College and University of Idaho. B.S.M.E. Degree. Employed Naval Weapons Center, China Lake, California, as engineer in Aircraft Armament Development. Served in U.S. Naval Construction Battalion. Hobbies are home construction and decorating. DIANNE DAVIS previously lived Idaho. Attended Burbank High School. Active as cheer leader, performing dance groups, Pep Club. Attended San Fernando Valley College and University of Idaho. BS Gen. Ed. Degree. Active Alpha Phi Sorority, Phi Kappa Phi Scholarship Society, Tuition Scholarship. Employed by Sierra Sands School District, Ridgecrest, California as elementary school teacher. Previously China Lake School District, Burbank Unified School District. Hobby is interior decorating. Served area chairman Republican Party. At present chairman School Report Card Committee. Served Lutheran Church as Bible school teacher and vocation Bible school. President East Kern County Republican Womans Federation.

Family No. 5.6.3.2

HUSBAND CRAWFORD, Eugene "R"

Born 10 Jul 1930 Place Springfield, Oregon

Marr 25 May 1954 Place Boise, Ada, Idaho

Died Oct 1976 Place Boise, Ada, Idaho Bur

HUSBAND'S FATHER CRAWFORD, Edward HUSBAND'S MOTHER

HUSBAND'S OTHER WIVES

WIFE BRAITHWAITE, Darlene Hazel

Born 7 Apr 1936 Place McGill, White Pine, Nevada

Died Place Bur.

WIFE'S FATHER BRAITHWAITE, Loris Alton WIFE'S MOTHER KNIGHTON, Hazel

WIFE'S OTHER HUSBANDS

SEX M F	CHILDREN List each child (whether living or dead) in order of birth — Given Names SURNAME	WHEN BORN DAY MONTH YEAR / WHERE BORN	DATE OF FIRST MARRIAGE / TO WHOM	WHEN DIED DAY MONTH YEAR
1 F	CRAWFORD, Sherrie Anne	30 Aug 1957 / Boise, Ada, Idaho	24 Nov 1972 / ROBINS, Donald Dean	
2 F	CRAWFORD, Barbara Jean	19 Apr 1960 / Boise, Ada, Idaho		
3 F	CRAWFORD, Susan Marie	24 Apr 1964 / Boise, Ada, Idaho		
4				

EUGENE "R" CRAWFORD (Deceased) attended Eagle, Idaho High School and Edison Technical School, Seattle, Washington. Established and self-employed Gene's TV Service. Served U.S. Army. Elected Ada County Commissioner 1972. Served president Tax Payer's Voice, Member Central Assembly of God, Christian Life Center; Capital City Lodge #93 AF&AM. DARLENE HAZEL BRAITHWAITE lives at 4401 Kootenai Road, Boise, Idaho 83705. Active in church work & singing. Previously sang with Safety Soldiers on radio; also cut records.

Family No. 5.6.3.2.1

HUSBAND ROBINS, Donald Dean

Born 28 May 1954 Place Boise, Ada, Idaho

Marr 24 Nov 1972 Place

Died Place Bur.

HUSBAND'S FATHER HUSBAND'S MOTHER

HUSBAND'S OTHER WIVES

WIFE CRAWFORD, Sherrie Anne

Born 30 Aug 1957 Place Boise, Ada, Idaho

Died Place Bur.

WIFE'S FATHER CRAWFORD, Eugene "R" WIFE'S MOTHER BRAITHWAITE, Darlene Hazel

WIFE'S OTHER HUSBANDS

SEX M F	CHILDREN List each child (whether living or dead) in order of birth Given Names SURNAME	WHEN BORN DAY MONTH YEAR / WHERE BORN	DATE OF FIRST MARRIAGE / TO WHOM	WHEN DIED DAY MONTH YEAR
1 M	ROBINS, Danny	30 May 1973 / Boise, Ada, Idaho		
2				

Family No. 5.6.3.3

HUSBAND FOSTER, James Cope Jr.

Born 11 Jan 1934 Place Orting, Washington

Marr 11 Oct 1958 Place Salmon, Idaho

Died Place Bur

HUSBAND'S FATHER FOSTER, James Cope HUSBAND'S MOTHER CASE, Ella Marie Viola

HUSBAND'S OTHER WIVES

WIFE BRAITHWAITE, Sharron Marie

Born 9 Jan 1939 Place McGill, White Pine, Nevada

Died Place Bur

WIFE'S FATHER BRAITHWAITE, Loris Alton WIFE'S MOTHER KNIGHTON, Hazel

WIFE'S OTHER HUSBANDS WEAVER, Donald "A"

SEX M F	CHILDREN List each child (whether living or dead) in order of birth Given Names SURNAME	WHEN BORN DAY MONTH YEAR / WHERE BORN	DATE OF FIRST MARRIAGE / TO WHOM	WHEN DIED DAY MONTH YEAR
1 F	FOSTER, Eileen Kay	17 Dec 1954 / Boise, Ada, Idaho	15 Jul 1973 / COLLINS, Dennis Alan	
2 F	FOSTER, Julie Ann	27 Jul 1957 / Boise, Ada, Idaho		
3 F	FOSTER, Dianna Marie	18 Aug 1959 / Boise, Ada, Idaho		
4 F	FOSTER, Jamie Lynn	25 Jul 1962 / Boise, Ada, Idaho		
5				

JAMES COPE FOSTER JR. lives at 9755 Spearhead, Reno, Nevada. Attended Enumclaw, Washington High School. Served U.S. Navy. Awarded China Service, Korean Medal. Employed by Wells Cargo, Reno, Nevada as line truck driver. Hobby is history (Nevada & Western). Charter member Sparks Elks Club, most improved bowler award. Adult help in Sparks High School Rodeo Club, 4-H clubs. SHARRON MARIE BRAITHWAITE attended South High School, Boise, Idaho. Class president and editor school newspaper. Attended Boise Business College. Other education: Advanced defensive driving; sign language for mentally retarded; various classes teaching mentally retarded child. Previously employed Washoe County School District, Special Education; school bus driver; teaching assistant. Hobbies are ceramics and plants. Member Boise Toastmistress Club, 4-H clubs teacher, girl scout leader, camp fire girl leader. As a child sang on radio stations in Idaho on weekly program. Appeared around state in parades and programs. Award for 8 years safe driving. Special Education representative Washoe County School District Transportation Div. Drivers Committee.

Family No. 5.6.3.3.1

HUSBAND COLLINS, Dennis Alan

Born 3 Dec 1954 Place Riverside, California

Marr 15 Jul 1973 Place Reno, Nevada

Died _____ Place _____ Bur _____

HUSBAND'S FATHER COLLINS, Donald Ray HUSBAND'S MOTHER COLLINS, Carlene Rae

HUSBAND'S OTHER WIVES

WIFE FOSTER, Eileen Kay

Born 17 Dec 1954 Place Boise, Ada, Idaho

Died _____ Place _____ Bur. _____

WIFE'S FATHER FOSTER, James Cope Jr. WIFE'S MOTHER BRAITHWAITE, Sharron Marie

WIFE'S OTHER HUSBANDS

SEX M F	CHILDREN List each child (whether living or dead) in order of birth — Given Names SURNAME	WHEN BORN DAY MONTH YEAR / WHERE BORN	DATE OF FIRST MARRIAGE / TO WHOM	WHEN DIED DAY MONTH YEAR
1 F	COLLINS, Chandrika Marie	22 Oct 1976 / Reno, Nevada		
2				

EILEEN KAY COLLINS lives at 355 1/2 South Wells, Reno, Nevada. Attended Proctor Hug High School. Active in horsemanship. Other education: Health Occupation (training for nursing). Housewife. Previously employed at St. Marys as nurses aide. Hobbies are painting plaster aparis, plants. Member 4-H clubs.

Family No. 5.6.4

HUSBAND CLARK, Joseph Lloyd

Born 25 Apr 1893 Place Spring Lake, Utah, Utah

Marr. 29 Jul 1926 Place

Died Place Bur.

HUSBAND'S FATHER CLARK, Joseph James HUSBAND'S MOTHER RUSSEL, Patience Deliah

HUSBAND'S OTHER WIVES (1) BROWN, Elinor Permillia md 10 Jan 1915 (3) CUPPLES, Jewel Beatrice md 15 Mar 1946

WIFE BRAITHWAITE, Eva Crystella

Born 9 Feb 1907 Place Elsinore, Sevier, Utah

Died 9 May 1976 Place Phoenix, Arizona Bur. Draper, Salt Lake, Utah

WIFE'S FATHER BRAITHWAITE, Lester WIFE'S MOTHER WILLARDSON, Sarinda Evelina

WIFE'S OTHER HUSBANDS (2) BAGLEY, Durward Bayliss

SEX M F	CHILDREN List each child (whether living or dead) in order of birth Given Names SURNAME	WHEN BORN DAY MONTH YEAR / WHERE BORN	DATE OF FIRST MARRIAGE / TO WHOM	WHEN DIED DAY MONTH YEAR
1 F	CLARK, Rhea Dawn	20 Oct 1928 / Elsinore, Sevier, Utah	VAN KATWYK, Cornelius Garrett	
2 M	CLARK, Jerry La Monte	9 Aug 1930 / Elsinore, Sevier, Utah	RIGBY, Mary	
3			#1 md STAPLES, William #1 md UGARKOVICH, Frank #2 md _____, Sylvia #2 md _____, Antonia (Tonia)	

Family No. 5.6.4.1

HUSBAND VAN KATWYK, Cornelius Garrett

Born 26 Apr 1916 Place Rotterdam, Holland

Marr 9 Feb (DIV) Place Salt Lake City, Salt Lake, Utah

Died Place Bur

HUSBAND'S FATHER VAN KATWYK, Johannes HUSBAND'S MOTHER

HUSBAND'S OTHER WIVES

WIFE CLARK, Rhea Dawn

Born 20 Oct 1928 Place Elsinore, Sevier, Utah

Died Place Bur.

WIFE'S FATHER CLARK, Joseph Lloyd WIFE'S MOTHER BRAITHWAITE, Eva Crystella

WIFE'S OTHER HUSBANDS STAPLES, William (DIV) UGARKOVICH, Frank (DIV)

SEX M F	CHILDREN List each child (whether living or dead) in order of birth Given Names SURNAME	WHEN BORN DAY MONTH YEAR / WHERE BORN	DATE OF FIRST MARRIAGE / TO WHOM	WHEN DIED DAY MONTH YEAR
1 F	VAN KATWYK, Karen Dawn	21 Dec 1948 / Salt Lake City, SL, Utah		
2 F	VAN KATWYK, Charlyn Mary	13 Mar 1955 / Boulder City, Nevada		
3 M	VAN KATWYK, Gregory Paul	2 Aug 1956 / Henderson, Nevada		

RHEA DAWN UGARKOVICH lives at 900 Biljac Street, Las Vegas, Nevada. Attended South High School, Salt Lake City, Utah. Other education: Modeling School and Medical Course. Employed as doctor's assistant to Gordon, Litton and Ogilvie, Orthopedic Associates, Las Vegas, Nevada. Hobbies are bowling, square dancing, flower & jewelry making, reading.

Family No. 5.6.4.1b

HUSBAND STAPLES, William (Bill)

Born _____ Place _____

Marr. (DIV) Place _____

Died _____ Place _____ Bur. _____

HUSBAND'S FATHER _____ HUSBAND'S MOTHER _____

HUSBAND'S OTHER WIVES _____

WIFE CLARK, Rhea Dawn

Born 20 Oct 1928 Place Elsinore, Sevier, Utah

Died _____ Place _____ Bur. _____

WIFE'S FATHER CLARK, Joseph Lloyd WIFE'S MOTHER BRAITHWAITE, Eva Crystella

WIFE'S OTHER HUSBANDS VAN KATWYK, Cornelius Garrett(DIV)UGARKOVICH, Frank(DIV)

SEX M F	CHILDREN List each child (whether living or dead) in order of birth Given Names SURNAME	WHEN BORN DAY MONTH YEAR / WHERE BORN	DATE OF FIRST MARRIAGE / TO WHOM	WHEN DIED DAY MONTH YEAR
1 F	Kimberly Annette STAPLES (UGARKOVICH) (twin)	13 Dec 1962 Las Vegas, Clark, Nevada		
2 M	(twin) STAPLES, William Stanley	13 Dec 1962 Las Vegas, Clark, Nevada		28 Jun 1964

Family No. 5.6.4.2

HUSBAND CLARK, Jerry LaMonte

Born 9 Aug 1930 Place Elsinore, Sevier, Utah

Marr _____ Place _____

Died _____ Place _____ Bur. _____

HUSBAND'S FATHER CLARK, Joseph Lloyd HUSBAND'S MOTHER BRAITHWAITE, Eva Crystella

HUSBAND'S OTHER WIVES Sylvia Antonia (Tonia)

WIFE RIGBY, Mary

Born _____ Place _____

Died _____ Place _____ Bur. _____

WIFE'S FATHER _____ WIFE'S MOTHER _____

WIFE'S OTHER HUSBANDS _____

SEX M F	CHILDREN List each child (whether living or dead) in order of birth Given Names SURNAME	WHEN BORN DAY MONTH YEAR / WHERE BORN	DATE OF FIRST MARRIAGE / TO WHOM	WHEN DIED DAY MONTH YEAR
1 M	CLARK, Ted			
2 M	CLARK, Dave			
3 F	CLARK, Nancy			
4 M	CLARK, Jimmy			
5				

JERRY LA MONTE CLARK lives at 2339 Bay Street, San Francisco, California 94123. Attended Las Vegas, Nevada High School. Attended Scripps Institute of Oceanography, LaJolla, California, and Rensaaler's Poly Technical Institute at Troy, New York. Civil Engineer Degree. Serving U. S. Navy.

Family No. 5.6.4a

HUSBAND BAGLEY, Durward Bayliss

Born 31 Mar 1906 Place Murray, Salt Lake, Utah

Marr 30 Jun 1943 Place Provo, Utah, Utah

Died _____ Place _____ Bur. _____

HUSBAND'S FATHER BAGLEY, William Franklin HUSBAND'S MOTHER TURNER, Ada

HUSBAND'S OTHER WIVES (1) JENSEN, Alice (3) JENSEN, Alice

WIFE (2) BRAITHWAITE, Eva Crystella

Born 9 Feb 1907 Place Elsinore, Sevier, Utah

Died 9 May 1976 Place Phoenix, Arizona Bur. Draper, Salt Lake, Utah

WIFE'S FATHER BRAITHWAITE, Lester WIFE'S MOTHER WILLARDSON, Sarinda Evelina

WIFE'S OTHER HUSBANDS (1) CLARK, Joseph Lloyd

SEX M F	CHILDREN List each child (whether living or dead) in order of birth Given Names SURNAME	WHEN BORN DAY MONTH YEAR / WHERE BORN	DATE OF FIRST MARRIAGE / TO WHOM	WHEN DIED DAY MONTH YEAR
1 M	BAGLEY, Jan Alan	26 Feb 1946 / Salt Lake City, S-Lk, Utah	12 Sep 1968 / MONTGOMERY, Anne	

DURWARD BAYLISS BAGLEY (DUDE) lives in Phoenix, Arizona. Formerly California and Utah. Self-employed as service station operator, Phoenix, Arizona. Previously self-employed as painting and decorating contractor, Salt Lake City, Utah. Hobby is horse-back riding. Served LDS Church as ward clerk. EVA CRYSTELLA BRAITHWAITE (Deceased) attended South Sevier High School, Monroe, Utah. Formerly employed as home decorator for I & M Furniture and Salt Lake Paint & Glass, Salt Lake City, Utah. Served vice-president and president American Business Women's Assn., selected "Woman of the Year" 1972. Secretary and vice-president women's auxiliary of Lions Club. Served L.D.S. Church in many positions.

Family No. 5.6.4a.1

HUSBAND BAGLEY, Jan Alan (Account Executive for KALL)

Born 26 Feb 1946 Place Salt Lake City, Salt Lake, Utah

Marr 12 Sep 1968 Place Salt Lake City, Salt Lake, Utah

Died _____ Place _____ Bur _____

HUSBAND'S FATHER BAGLEY, Durward Bayliss HUSBAND'S MOTHER BRAITHWAITE, Eva Crystella

HUSBAND'S OTHER WIVES

WIFE MONTGOMERY, Anne (Accounting Clerk)

Born 15 Aug 1949 Place Salt Lake City, Salt Lake, Utah

Died _____ Place _____ Bur _____

WIFE'S FATHER MONTGOMERY, Willard Robert WIFE'S MOTHER GRAHAM, Gloria

WIFE'S OTHER HUSBANDS

SEX M F	CHILDREN List each child (whether living or dead) in order of birth Given Names SURNAME	WHEN BORN DAY MONTH YEAR / WHERE BORN	DATE OF FIRST MARRIAGE / TO WHOM	WHEN DIED DAY MONTH YEAR
1 M	BAGLEY, Judson Montgomery	20 May 1971 / Salt Lake City, SL, Utah		
2 F	BAGLEY, Lauren	21 Sep 1974 / Salt Lake City, SL, Utah		

JAN ALAN BAGLEY lives at 4690 Westview Drive, Salt Lake City, Utah. Attended Olympus High School and University of Utah, Salt Lake City, Utah. B.A. Degree in English. Employed as account executive Radio Station KALL. Is one of 5 certified radio marketing consultants in state. Served Utah National Guard. Enjoys all sports. Filled South Brazil mission for L.D.S. Church. Served L.D.S. Church as executive secretary Seventy's Quorum. ANNE MONTGOMERY attended East High School, Salt Lake City, Utah, and Brigham Young University, Provo, Utah. Majored in German. Housewife. Formerly employed by Dept. Public Safety, State of Utah, as accounting clerk.

Family No. 5.6.5

HUSBAND WHITNEY, Aaron Glen

Born 20 Mar 1906 Place Mapleton, Utah, Utah

Marr 26 Apr 1929 Place Manti, Sanpete, Utah

Died _____ Place _____ Bur. _____

HUSBAND'S FATHER WHITNEY, Harvey Alonzo Sr. HUSBAND'S MOTHER JOHNSON, Claudia

HUSBAND'S OTHER WIVES

WIFE BRAITHWAITE, Fawn Lenore

Born 11 Sep 1909 Place Elsinore, Sevier, Utah

Died _____ Place _____ Bur. _____

WIFE'S FATHER BRAITHWAITE, Lester WIFE'S MOTHER WILLARDSON, Sarinda Evelina

WIFE'S OTHER HUSBANDS

SEX M F	CHILDREN List each child (whether living or dead) in order of birth: Given Names SURNAME	WHEN BORN DAY MONTH YEAR / WHERE BORN	DATE OF FIRST MARRIAGE / TO WHOM	WHEN DIED DAY MONTH YEAR
1 F	WHITNEY, Dixie Lee	25 May 1930 / Elsinore, Sevier, Utah	10 Jun 1950 / BARKER, Dwain Carlos	
2 M	WHITNEY, Burke	9 Apr 1932 / Elsinore, Sevier, Utah	29 Feb 1960 / SCHOONEN, Margaret	
3 M	WHITNEY, Ronald	26 Jan 1939 / Provo, Utah, Utah	10 Mar 1960 / DIAMOND, Beverly Ann	
4 M	WHITNEY, Steven Glen	26 Dec 1943 / Provo, Utah, Utah		27 Dec 1943
5 F	WHITNEY, Frances Marie	6 Nov 1944 / Provo, Utah, Utah	5 Feb 1966 / OERTLE, John Douglas	

AARON GLEN WHITNEY lives at 267 South 4th West, Provo, Utah 84601. Attended high school in Springville, Utah. Interested in boating, traveling, fishing, hunting. Retired. Formerly employed as operator of shovels, cranes and draglines.

FAWN LENORE BRAITHWAITE attended high school in Monroe, Utah. Retired. Formerly owned and operated catering service at Provo, Utah. International member Altrusa Club. Served as treasurer and secretary.

Family No. 5.6.5.1

HUSBAND BARKER, Dwain Carlos (School Teacher)

Born 26 Feb 1916 Place Price, Carbon, Utah

Marr 10 Jun 1950 Place Provo, Utah, Utah

Died _____ Place _____ Bur _____

HUSBAND'S FATHER BARKER, Joseph "W" HUSBAND'S MOTHER PATTION, Sarah Matilda

HUSBAND'S OTHER WIVES

WIFE WHITNEY, Dixie Lee

Born 25 May 1930 Place Elsinore, Sevier, Utah

Died _____ Place _____ Bur. _____

WIFE'S FATHER WHITNEY, Aaron Glen WIFE'S MOTHER BRAITHWAITE, Fawn Lenore

WIFE'S OTHER HUSBANDS

SEX M F	CHILDREN List each child (whether living or dead) in order of birth: Given Names SURNAME	WHEN BORN DAY MONTH YEAR / WHERE BORN	DATE OF FIRST MARRIAGE / TO WHOM	WHEN DIED DAY MONTH YEAR
1 F	BARKER, Cheryl	10 Jan 1952 / Monticello, San Juan, Utah		13 May 1966
2 F	BARKER, Vivi Ann	11 Jun 1954 / Moab, Grand, Utah		
3 F	BARKER, Vicki Joan	11 Jun 1954 / Moab, Grand, Utah		
4 M	BARKER, Whitney Dwain	5 Jun 1960 / Moab, Grand, Utah		
5				

DWAIN CARLOS BARKER lives at 229 South Walker, Moab, Utah. Attended high school in Moab, Utah; Brigham Young University, Provo, Utah. B.S. Degree. Retired school teacher. Employed by U.S. Forest Service. Hobbies are painting, carpentry work, photography. DIXIE LEE WHITNEY attended Provo, Utah High School. Editor of yearbook. President of Moab Broadcasting and Television Corp.; teaches Weight Watcher classes; president of Moab Chamber of Commerce; serves on Grand County Travel Council; Utah State Industrial Promotion Board; director of Board of Utah State Broadcaster's Assn.; vice-chairman of Grand County Drug & Alcohol Advisory Council; member Grand Co. Economic Development Committee; on Moab Stake Service and Activities Committee. Served as L.D.S. Church ward organist.

VIVI ANN BARKER attended high school in Moab, Utah. Active in sports and cheerleading. Attended Brigham Young University, Provo, Utah.

VICKI JOAN BARKER attended high school in Moab, Utah. Active in sports. Attended Utah State University in Logan, Utah. Served on Board of Grand County Drug & Alcohol Advisory Countil.

Family No. 5.6.5.2

HUSBAND WHITNEY, Burke

Born 9 Apr 1932 Place Elsinore, Sevier, Utah

Marr 29 Feb 1960 Place

Died Place Bur.

HUSBAND'S FATHER WHITNEY, Aaron Glen HUSBAND'S MOTHER BRAITHWAITE, Fawn Lenore

HUSBAND'S OTHER WIVES

WIFE SCHOONEN, Margaret

Born 2 Oct 1931 Place Glasgow, Montana

Died Place Bur.

WIFE'S FATHER SCHOONEN, John WIFE'S MOTHER YESTADT, Annie

WIFE'S OTHER HUSBANDS (1) MORRISSEY, John

SEX M F	CHILDREN List each child (whether living or dead) in order of birth. Given Names SURNAME	WHEN BORN DAY MONTH YEAR / WHERE BORN	DATE OF FIRST MARRIAGE / TO WHOM	WHEN DIED DAY MONTH YEAR
1 M	WHITNEY, Scott Burke	1 Oct 1960 / Provo, Utah, Utah		
2				

BURKE WHITNEY lives at 500 South Main Street, Springville, Utah. Attended Provo, Utah High School. Active in baseball and football. Served U.S. Navy. Employed as heavy duty operator. MARGARET SCHOONEN attended Glasgow High School. Employed Elks Lodge, Provo, Utah.

Family No. 5.6.5.3

HUSBAND WHITNEY, Ronald

Born 26 Jan 1939 Place Provo, Utah, Utah

Marr. 10 Mar 1960 Place Salt Lake City, Salt Lake, Utah

Died Place Bur.

HUSBAND'S FATHER WHITNEY, Aaron Glen HUSBAND'S MOTHER BRAITHWAITE, Fawn Lenore

HUSBAND'S OTHER WIVES

WIFE DIAMOND, Beverly Ann

Born 8 Apr 1939 Place Springville, Utah, Utah

Died Place Bur.

WIFE'S FATHER DIAMOND, Glen LaVelle WIFE'S MOTHER OMANSON, Thelma Marie

WIFE'S OTHER HUSBANDS

SEX M/F	CHILDREN (List each child (whether living or dead) in order of birth) Given Names SURNAME	WHEN BORN DAY MONTH YEAR / WHERE BORN	DATE OF FIRST MARRIAGE / TO WHOM	WHEN DIED DAY MONTH YEAR
1 F	WHITNEY, Terrie Ann	10 Dec 1960 / Payson, Utah, Utah		
2 M	WHITNEY, Ronald Lynn	25 Jan 1966 / Payson, Utah, Utah		
3 M	WHITNEY, Kirk Glen	10 Apr 1971 / American Fork, Utah, Utah		
4				

RONALD WHITNEY lives at 1095 South 5th West #32, Provo, Utah. Attended Brigham Young High School, Provo, Utah. Served U.S. Navy. Employed as construction worker. Enjoys hunting, fishing, snowmobiling, motorcycling, and landscaping. Served assistant Cubmaster in Scouting. BEVERLY ANN DIAMOND attended Springville, Utah High School. Enjoys camping, sewing, cooking. Served as teacher in L.D.S. Church Sunday School and Y.W.M.I.A.

Family No. 5.6.5.5

HUSBAND OERTLE, John Douglas (Certified Public Accountant)

Born 9 Apr 1940 Place Los Angeles, Los Angeles, California

Marr. 5 Feb 1966 Place Provo, Utah, Utah

Died Place Bur.

HUSBAND'S FATHER OERTLE, Verner Albert HUSBAND'S MOTHER JONES, Mildred Louise

HUSBAND'S OTHER WIVES

WIFE WHITNEY, Frances Marie

Born 6 Nov 1944 Place Provo, Utah, Utah

Died Place Bur.

WIFE'S FATHER WHITNEY, Aaron Glen WIFE'S MOTHER BRAITHWAITE, Fawn Lenore

WIFE'S OTHER HUSBANDS

SEX M/F	CHILDREN (List each child (whether living or dead) in order of birth) Given Names SURNAME	WHEN BORN DAY MONTH YEAR / WHERE BORN	DATE OF FIRST MARRIAGE / TO WHOM	WHEN DIED DAY MONTH YEAR
1 M	OERTLE, Sean Christian	4 Feb 1967 / Provo, Utah, Utah		
2 F	OERTLE, Kristin	3 Feb 1969 / Provo, Utah, Utah		
3 F	OERTLE, Lindsey Ann	2 Dec 1976 / Provo, Utah, Utah		
4				

JOHN DOUGLAS OERTLE lives in recently built home, Provo, Utah area. Previously California, Oregon, Idaho. Attended Bend, Oregon High School. Member of honor choir. Attended Orange Coast Jr. College, California; Brigham Young University, Provo, Utah; Idaho State University. Master's Degree in Business Administration. Second degree in Accounting at BYU. Certified Public Accountant. Previously employed at Signetics Corporation, Provo, Utah; American Microsystems, Pocatello, Idaho. Enjoys skiing and camping. FRANCES MARIE WHITNEY previously lived Idaho. Attended Provo, Utah High School. Active as flag twirler; member National Honor Society and Sub Deb Sorority. Taught dancing lessons. Active in ballet dancing, sewing; snow and water skiing. Attended Brigham Young University, Provo, Utah. Active as twirler. Undergraduate major is nursing. Hobbies are skiing and camping. Employed by Utah Power and Light Company. Served L.D.S. Church as Jr. Sunday School teacher.

Family No. 5.6.6

HUSBAND DUNN, Raymond William

Born 19 Oct 1902 Place Joseph, Sevier, Utah

Marr. 12 Oct 1929 Place Junction, Piute, Utah

Died ____ Place ____ Bur. ____

HUSBAND'S FATHER DUNN, William Henry HUSBAND'S MOTHER BRADBURY, Charlotte

HUSBAND'S OTHER WIVES

WIFE BRAITHWAITE, Phyllis Sarah

Born 7 Aug 1911 Place Elsinore, Sevier, Utah

Died ____ Place ____ Bur. ____

WIFE'S FATHER BRAITHWAITE, Lester WIFE'S MOTHER WILLARDSON, Sarinda Evelina

WIFE'S OTHER HUSBANDS

SEX M F	CHILDREN List each child (whether living or dead) in order of birth. Given Names SURNAME	WHEN BORN DAY MONTH YEAR / WHERE BORN	DATE OF FIRST MARRIAGE / TO WHOM	WHEN DIED DAY MONTH YEAR
1 F	DUNN, Connie Rae	15 Aug 1930 / Joseph, Sevier, Utah	31 Jul 1950 / MERRELL, Delroy Angus	
2 M	DUNN, Raymond Reed	29 Apr 1932 / Joseph, Sevier, Utah	12 Jun 1954 / PAULLIN, Shirley Ann	
3 F	DUNN, Sandra Faye	1 Feb 1941 / Tooele, Tooele, Utah	29 Dec 1961 / PAYNE, Marty Kent	
4 F	DUNN, Julie Gae	18 May 1945 / Tooele, Tooele, Utah		25 Dec 1956
5				

RAY WILLIAM DUNN lives at 36 Glenwood Avenue, Tooele, Utah, 84074. Previously California to train polo horses. Set many records as jockey. Retired. Previously owned and operated "The Fabric Specialty Center," Tooele, Utah; employed at Tooele Ordnance Depot and Combined Metals, Bauer, Utah. PHYLLIS SARAH BRAITHWAITE. Retired. Previously co-owner and operator of "The Fabric Specialty Center," Tooele, Utah; employed as waitress Chinese Cafe, Kirk Coffee Shop, Ina's Cafe. Served L.D.S. Church as organist for ward, Primary, Relief Society, Stake Sunday School. Plays organ for many public gatherings. Plays Hawaiian steel guitar. Vice-chairman in district and state delegate for political party.

Family No. 5.6.6.1

HUSBAND MERRELL, Delroy Angus

Born 14 Apr 1925 Place Naples, Utah

Marr 31 Jul 1950 Place Wrightstown, New Jersey

Died Place Bur

HUSBAND'S FATHER MERRELL, Fuller Remington HUSBAND'S MOTHER ANGUS, Sarah Christina

HUSBAND'S OTHER WIVES

WIFE DUNN, Connie Rae

Born 15 Aug 1930 Place Joseph, Sevier, Utah

Died Place Bur

WIFE'S FATHER DUNN, Raymond William WIFE'S MOTHER BRAITHWAITE, Phyllis Sarah

WIFE'S OTHER HUSBANDS

SEX M F	CHILDREN (List each child whether living or dead) in order of birth — Given Names SURNAME	WHEN BORN DAY MONTH YEAR / WHERE BORN	DATE OF FIRST MARRIAGE / TO WHOM	WHEN DIED DAY MONTH YEAR
1 M	MERRELL, Reed Wade	18 Jan 1951 / Salt Lake City, SL, Utah	29 Nov 1974 / ANDERSON, Colleen Joyce	
2 F	MERRELL, Sydney Kay	5 Mar 1955 / Salt Lake City, SL, Utah	31 May 1973 / NEWSON, Dick Kevin	
3 M	MERRELL, David Ross	15 Mar 1957 / Salt Lake City, SL, Utah		
4 F	MERRELL, Danette Joy	5 Oct 1965 / Salt Lake City, SL, Utah		
5				

DELROY ANGUS MERRELL lives at 3510 MacIntosh Lane, Salt Lake City, Utah 84121. Employed at University of Utah, Salt Lake City, Utah as supervisor for physical plant. CONNIE RAE DUNN employed as technical illustrator for Alpa Corporation, Salt Lake City, Utah. Also does drafting and production coordinating; oil painting, guitar and piano. Hobbies for both are boating, camping, fishing, golfing and yard work.

Family No. 5.6.6.1.1

HUSBAND MERRELL, Reed Wade

Born 18 Jan 1951 Place Salt Lake City, Salt Lake, Utah

Marr 29 Nov 1974 Place Salt Lake City, Salt Lake, Utah

Died Place Bur

HUSBAND'S FATHER MERRELL, Delroy Angus HUSBAND'S MOTHER DUNN, Connie Rae

HUSBAND'S OTHER WIVES

WIFE ANDERSON, Colleen Joyce

Born 22 Apr 1951 Place Salt Lake City, Salt Lake, Utah

Died Place Bur

WIFE'S FATHER ANDERSON, Vern Rodney WIFE'S MOTHER GOALEN, Mary Aileen

WIFE'S OTHER HUSBANDS

REED WADE MERRELL was on track team in high school - miler. Sponsored for Sterling Scholar Ind. Arts. State participant Science Fair. On judo team. Attended University of Utah. Business administration major. Served U.S. Army. Served L.D.S. Church as scout assistant and troop leader; participated in ward road shows; debate and speech from ward to stake competition. COLLEEN JOYCE ANDERSON employed as business teacher. Hobbies for both are water and snow skiing, camping, fishing, swimming and golfing.

Family No. 5.6.6.1.2

HUSBAND NEWSON, Dick Kevin

Born 13 Dec 1954 Place Salt Lake City, Salt Lake, Utah

Marr 31 May 1973 Place Salt Lake City, Salt Lake, Utah

Died ____ Place ____ Bur. ____

HUSBAND'S FATHER NEWSON, Avery Boone HUSBAND'S MOTHER HANSON, Beverly

HUSBAND'S OTHER WIVES

WIFE MERRELL, Sydney Kay

Born 5 Mar 1955 Place Salt Lake City, Salt Lake, Utah

Died ____ Place ____ Bur. ____

WIFE'S FATHER MERRELL, Delroy Angus WIFE'S MOTHER DUNN, Connie Rae

WIFE'S OTHER HUSBANDS

SEX M F	CHILDREN List each child (whether living or dead) in order of birth — Given Names SURNAME	WHEN BORN DAY MONTH YEAR / WHERE BORN	DATE OF FIRST MARRIAGE / TO WHOM	WHEN DIED DAY MONTH YEAR
1 M	NEWSON, Gregory Reed	27 Oct 1973 / Salt Lake City,SL,Utah		
2 M	NEWSON, James Steven	16 Jan 1976 / Salt Lake City,SL,Utah		
3				

DICK KEVIN NEWSON employed as printer for Telemation. Hobbies are motorcycling, fishing, skiing, camping, hiking, photography. Rides in competition races. SYDNEY KAY MERRELL was flag bearer leader for high school band. Ceramic displays in art competition. Employed at Harmon Foods. Hobbies are motorcycling, fishing, skiing, camping, hiking, photography. Served L.D.S. Church as Sunday School teacher and ward librarian.

Family No. 5.6.6.2

HUSBAND DUNN, Raymond Reed

Born 29 Apr 1932 Place Joseph, Sevier, Utah

Marr 12 Jun 1954 Place Elko, Elko, Nevada

Died ____ Place ____ Bur. ____

HUSBAND'S FATHER DUNN, Raymond William HUSBAND'S MOTHER BRAITHWAITE, Phyllis Sarah

HUSBAND'S OTHER WIVES

WIFE PAULLIN, Shirley Ann

Born 12 Aug 1935 Place Kimball, Nebraska

Died ____ Place ____ Bur. ____

WIFE'S FATHER PAULLIN, Charles Boyd WIFE'S MOTHER ISHMAEL, Grace Naomi

WIFE'S OTHER HUSBANDS

SEX M F	CHILDREN List each child (whether living or dead) in order of birth — Given Names SURNAME	WHEN BORN DAY MONTH YEAR / WHERE BORN	DATE OF FIRST MARRIAGE / TO WHOM	WHEN DIED DAY MONTH YEAR
1 M	DUNN, Raymond Charles	22 May 1964 / Grand Forks, North Dakota		
2				

RAYMOND REED DUNN has resided in France, Spain, Germany, Montana, North Dakota, Ohio, New Mexico, and Utah. At present in Texas employed by U.S. Army. Previously as quality control expert, Wright Patterson Air Force Base. Attended Weber State College, Ogden, Utah. Graduated Utah Tech in electronic engineering. SHIRLEY ANN PAULLIN previously lived in France, Spain, Germany, Montana, North Dakota, Ohio, New Mexico, Nebraska, Wyoming, and Utah. Housewife. Previously employed as telephone operator.

Family No. 5.6.6.3

HUSBAND PAYNE, Marty Kent

Born 29 Jul 1942 Place Pueblo, Colorado

Marr 29 Dec 1961 Place Tooele, Tooele, Utah

Died Place Bur.

HUSBAND'S FATHER PAYNE, George William HUSBAND'S MOTHER WILCOX, Elma Lavinia

HUSBAND'S OTHER WIVES

WIFE DUNN, Sandra Faye

Born 1 Feb 1941 Place Tooele, Tooele, Utah

Died Place Bur.

WIFE'S FATHER DUNN, Raymond William WIFE'S MOTHER BRAITHWAITE, Phyllis Sarah

WIFE'S OTHER HUSBANDS

SEX M F	CHILDREN List each child (whether living or dead) in order of birth Given Names SURNAME	WHEN BORN DAY MONTH YEAR / WHERE BORN	DATE OF FIRST MARRIAGE / TO WHOM	WHEN DIED DAY MONTH YEAR
1 F	PAYNE, Lonna Jo	25 Oct 1962 / Salt Lake City, Utah		
2 M	PAYNE, Russell (Rusty) Kent	5 Sep 1963 / Granger, Utah		
3 M	PAYNE, Terrol William	8 Jun 1969 / Granger, Utah		
4 M	PAYNE, Boyd Alan	19 May 1971 / Granger, Utah		
5 M	PAYNE, Jason Ray	31 Jan 1974 / Granger, Utah		

MARTY KENT PAYNE lives at 3015 Maple Way, Salt Lake City, Utah 84119. Previously Alaska, Hawaii, California, Colorado, Minnesota, Arizona, Oklahoma, Alabama. Employed as aircraft technician, Air National Guard. Previously flight engineer, Minneapolis, Minnesota; car mechanic, Salt Lake City, Utah. Served U.S. Air National Guard. Served LDS Church as Sunday School & bishop's counselor; Elder's Quorum president. At present Stake High Councilman.

SANDRA FAYE DUNN attended Tooele Utah High School & business college. Previously lived Alaska, California, Oklahoma, Alabama, Minnesota. Previously employed as addressograph operator in a department store; key punch operator State of Utah Welfare Dept. Served L.D.S. Church as teacher in Sunday School, Primary, Relief Society. Stake Primary counselor.. At present Primary president.

Family No. 5.6.7

HUSBAND MATHEWS, Donald Melvin

Born 26 May 1911 Place Beaver, Utah

Marr 2 Jul 1934 Place Elsinore, Sevier, Utah

Died Place Bur.

HUSBAND'S FATHER MATHEWS, Thomas Melvin HUSBAND'S MOTHER BLACK, Thressa

HUSBAND'S OTHER WIVES

WIFE BRAITHWAITE, Helen Catherine

Born 14 Jan 1914 Place Elsinore, Sevier, Utah

Died Place Bur.

WIFE'S FATHER BRAITHWAITE, Lester WIFE'S MOTHER WILLARDSON, Sarinda Evelina

WIFE'S OTHER HUSBANDS

SEX M F	CHILDREN List each child (whether living or dead) in order of birth Given Names SURNAME	WHEN BORN DAY MONTH YEAR / WHERE BORN	DATE OF FIRST MARRIAGE / TO WHOM	WHEN DIED DAY MONTH YEAR
1 M	MATHEWS, Howard McNeil (Mac)	9 Apr 1935 / Elsinore, Sevier, Utah	20 Aug 1955 / ADAMS, Bonnie Valene	
2 F	MATHEWS, Mary Ellen	15 Oct 1938 / Watsonville, SC, California	31 May 1957 / HARTER, Alan Raymond	
3				

DONALD MELVIN MATHEWS lives at Route 1, Box 31, Cedar City, Utah. Previously California. Retired. Previously employed by Columbia Iron Mines, livestock manager for college, Cedar City, Utah; Utah State Road Commission and policeman, Beaver, Utah. Hobbies are hunting & fishing. Enjoys out-of-doors and horses. Served L.D.S. Church in Stake presidency and Sunday School teacher.

HELEN CATHERINE BRAITHWAITE previously lived California. Attended schools in Elsinore and Monroe, Utah. Active high school productions and took lead part in play. Employed as switchboard operator at Cedar City, Utah hospital. Enjoys out-of-doors. Served L.D.S. Church on Stake mission; ward and Stake secretary of Sunday School.

Family No. 5.6.7.1

HUSBAND MATHEWS, Howard McNeil

Born 9 Apr 1935 Place Elsinore, Sevier, Utah

Marr 20 Aug 1955 Place St. George, Washington, Utah

Died Place Bur.

HUSBAND'S FATHER MATHEWS, Donald Melvin HUSBAND'S MOTHER BRAITHWAITE, Helen Catherine

HUSBAND'S OTHER WIVES

WIFE ADAMS, Bonnie Valene

Born 13 Dec 1936 Place Cedar City, Iron, Utah

Died Place Bur.

WIFE'S FATHER ADAMS, Tyven Warren WIFE'S MOTHER BERRY, Maxine

WIFE'S OTHER HUSBANDS

SEX M F	CHILDREN List each child (whether living or dead) in order of birth — Given Names SURNAME	WHEN BORN DAY MONTH YEAR / WHERE BORN	DATE OF FIRST MARRIAGE / TO WHOM	WHEN DIED DAY MONTH YEAR
1 F	MATHEWS, Vicki Lee	10 Jul 1957 / Bellflower, LA, Calif.	26 Jun 1976 / ANDRUS, Ralph Henry III	
2 F	MATHEWS, Patrice	10 Dec 1958 / Bellflower, LA, Calif.		
3 F	MATHEWS, JaNeal	15 Feb 1960 / Bellflower, LA, Calif.		
4 F	MATHEWS, LeAnn	5 Mar 1964 / West Covina, LA, Calif.		
5 F	MATHEWS, Andrea	14 Oct 1965 / West Covina, LA, Calif.		
6 M	MATHEWS, Darren "M"	28 Jan 1968 / Cedar City, Iron, Utah		
7 M	MATHEWS, Drew "T"	8 Oct 1969 / Dugway, Tooele, Utah		
8 M	MATHEWS, Shawn Micheal	5 Jan 1972 / Dugway, Tooele, Utah		
9				

HOWARD MC NEIL "MAC" MATHEWS lives at 461 North 620 East, Mapleton, Utah 84663. Previously California. Attended public schools and college Cedar City, Utah. Employed U.S. Post Office as clerk, Springville, Utah. Served L.D.S. Church in missionary work. BONNIE VALENE ADAMS served L.D.S. Church in YWMIA. At present Relief Society president.

Family No. 5.6.7.1.1

HUSBAND ANDRUS, Ralph Henry III

Born 8 Dec 1956 Place Payson, Utah, Utah

Marr 26 Jun 1976 Place Provo, Utah, Utah

Died Place Bur.

HUSBAND'S FATHER ANDRUS, Ralph Henry Jr. HUSBAND'S MOTHER FACER, Ruth Delores

HUSBAND'S OTHER WIVES

WIFE MATHEWS, Vicki Lee

Born 10 Jul 1957 Place Bellflower, Los Angeles, California

Died Place Bur.

WIFE'S FATHER MATHEWS, Howard McNeil WIFE'S MOTHER ADAMS, Bonnie Valene

WIFE'S OTHER HUSBANDS

Family No. 5.6.7.2

HUSBAND HARTER, Alan Raymond

Born 5 Mar 1937 Place Cedar City, Utah

Marr 31 May 1957 Place St. George, Utah

Died Place Bur.

HUSBAND'S FATHER HARTER, Alvin HUSBAND'S MOTHER MATHESON, Lydia

HUSBAND'S OTHER WIVES

WIFE MATHEWS, Mary Ellen

Born 15 Oct 1938 Place Watsonville, Santa Cruz, California

Died Place Bur.

WIFE'S FATHER MATHEWS, Donald Melvin WIFE'S MOTHER BRAITHWAITE, Helen Catherine

WIFE'S OTHER HUSBANDS

SEX M F	CHILDREN List each child (whether living or dead) in order of birth — Given Names SURNAME	WHEN BORN DAY MONTH YEAR / WHERE BORN	DATE OF FIRST MARRIAGE / TO WHOM	WHEN DIED DAY MONTH YEAR
1 M	HARTER, Stanley Alan	15 Mar 1958 / Logan, Cache, Utah		
2 M	HARTER, Steven Bradley	10 Jul 1960 / Cedar City, Iron, Utah		
3 M	HARTER, Mathew Paul	11 Apr 1966 / Reno, Nevada		
4 M	HARTER, Mark Gordon	23 May 1969 / Alexandria, Virginia		
5 M	HARTER, Craig Donald	11 Feb 1974 / Las Vegas, Clark, Nevada		
6				

ALAN RAYMOND HARTER lives at 6205 Bannock Way, Las Vegas, Nevada 89107. Previously Utah. Graduated with honors in Business Administration from Utah State University, Logan, Utah, and George Washington Law School, Washington D.C. Self-employed as lawyer in Las Vegas, Nevada. Also, district attorney for Esmeralda County. Previously Internal Revenue Service. MARY ELLEN MATHEWS previously lived Utah and California. Attended public schools and college in Cedar City, Utah. Employed as bookkeeper for husband. Hobbies are sewing and swimming. Served L.D.S. Church as YWMIA president & Junior Sunday School chorister.

Family No. 5.6.8

HUSBAND YOUNG, Mayo Balle

Born 14 Aug 1912 Place Huntington, Emery, Utah

Marr 8 May 1934 Place Elsinore, Sevier, Utah

Died _____ Place _____ Bur _____

HUSBAND'S FATHER YOUNG, Lorenzo Dow HUSBAND'S MOTHER BALLE, Emma Rosela

HUSBAND'S OTHER WIVES (2) CROFT, Alice Marie Connely

WIFE (1) BRAITHWAITE, Madge

Born 14 Feb 1915 Place Elsinore, Sevier, Utah

Died 13 Dec 1970 Place Salt Lake City,SL,Utah Bur. Draper, Salt Lake, Utah

WIFE'S FATHER BRAITHWAITE, Lester WIFE'S MOTHER WILLARDSON, Sarinda Evelina

WIFE'S OTHER HUSBANDS _____

SEX M F	CHILDREN List each child (whether living or dead) in order of birth — Given Names	SURNAME	WHEN BORN DAY MONTH YEAR / WHERE BORN	DATE OF FIRST MARRIAGE / TO WHOM	WHEN DIED DAY MONTH YEAR
1 F	YOUNG,	Bonnie Rose	21 May 1935 / Elsinore, Sevier, Utah	27 Jun 1954 / DAVIS, Harry	
2 F	YOUNG,	Evelyn Geniel	2 Apr 1938 / Elsinore, Sevier, Utah	27 Jul 1956 / BARRON, Donald "M"	
3 M	YOUNG,	Blake "L"	18 Oct 1939 / Elsinore, Sevier, Utah		1 Sep 1941
4 M	YOUNG,	Mayo Keith	6 Mar 1943 / Murray, Salt Lake, Utah	8 Sep 1964 / JENSEN, Carolyn	
5					

MAYO BALLE YOUNG lives at 733 Springview Drive, Salt Lake City, Utah 84106. Retired. Previously janitorial work for Standard Oil Company of California. Hobbies are fishing and hunting. MADGE BRAITHWAITE (deceased) attended South Sevier High School,Monroe, Utah. Active high school productions and took lead parts in several plays. Active L.D.S. Church as Primary teacher and secretary.

Family No. 5.6.8.1

HUSBAND DAVIS, Harry (Ken)

Born 8 Feb 1923 Place Lehi, Utah, Utah

Marr. 27 Jun 1954 Place Ely, Nevada

Died ____ Place ____ Bur. ____

HUSBAND'S FATHER DAVIS, David Daniel HUSBAND'S MOTHER LOADER, Pearl

HUSBAND'S OTHER WIVES

WIFE YOUNG, Bonnie Rose

Born 21 May 1935 Place Elsinore, Sevier, Utah

Died ____ Place ____ Bur. ____

WIFE'S FATHER YOUNG, Mayo Balle WIFE'S MOTHER BRAITHWAITE, Madge

WIFE'S OTHER HUSBANDS

SEX M F	CHILDREN List each child (whether living or dead) in order of birth — Given Names SURNAME	WHEN BORN DAY MONTH YEAR / WHERE BORN	DATE OF FIRST MARRIAGE / TO WHOM	WHEN DIED DAY MONTH YEAR
1 M	DAVIS, Harry Bruce	8 May 1956 / Salt Lake City,S-Lk,Utah		
2 M	DAVIS, Dale H.	3 Jan 1958 / Salt Lake City,S-Lk,Utah		
3 M	DAVIS, Kenneth Blake	17 Feb 1959 / Salt Lake City,S-Lk,Utah		
4 F	DAVIS, Boni Sheryn	22 Aug 1960 / Salt Lake City,S-Lk,Utah		
5 F	DAVIS, Barbara Ann	16 Apr 1963 / Salt Lake City,S-Lk,Utah		
6 F	DAVIS, Colleen Pearl	28 Oct 1964 / Salt Lake City,S-Lk,Utah		

Family No. 5.6.8.2

HUSBAND BARRON, Donald Mort

Born 3 Oct 1933 Place Salt Lake City, Salt Lake, Utah

Marr 27 Jul 1956 Place Salt Lake City, Salt Lake, Utah

Died ____ Place ____ Bur. ____

HUSBAND'S FATHER BARRON, Mort HUSBAND'S MOTHER QUALL, Ruby

HUSBAND'S OTHER WIVES

WIFE YOUNG, Evelyn Geniel

Born 2 Apr 1938 Place Elsinore, Sevier, Utah

Died ____ Place ____ Bur. ____

WIFE'S FATHER YOUNG, Mayo Balle WIFE'S MOTHER BRAITHWAITE, Madge

WIFE'S OTHER HUSBANDS

SEX M F	CHILDREN List each child (whether living or dead) in order of birth — Given Names SURNAME	WHEN BORN DAY MONTH YEAR / WHERE BORN	DATE OF FIRST MARRIAGE / TO WHOM	WHEN DIED DAY MONTH YEAR
1 F	BARRON, Ruth Ann	16 May 1957 / Salt Lake City, S-Lk,Utah		
2 F	BARRON, Rebecca Jean	21 Aug 1958 / Salt Lake City,S-Lk,Utah		
3 M	BARRON, Larry Don	7 Jun 1960 / Salt Lake City,S-Lk,Utah		
4 F	BARRON, Susan Kay	2 Sep 1961 / Salt Lake City,S-Lk,Utah		
5 M	BARRON, Alan Mark	23 Jan 1963 / Salt Lake City,S-Lk,Utah		
6 F	BARRON, Christine	6 Mar 1965 / Salt Lake City,S-Lk,Utah		
7				

Family No. 5.6.8.4

HUSBAND YOUNG, Mayo Keith

Born 6 Mar 1943 Place Murray, Salt Lake, Utah

Marr 8 Sep 1964 Place Salt Lake City, Salt Lake, Utah

Died ____ Place ____ Bur. ____

HUSBAND'S FATHER YOUNG, Mayo Balle HUSBAND'S MOTHER BRAITHWAITE, Madge

HUSBAND'S OTHER WIVES

WIFE JENSEN, Carolyn

Born 12 Aug 1946 Place Salt Lake City, Salt Lake, Utah

Died ____ Place ____ Bur. ____

WIFE'S FATHER JENSEN, Philo Larsen WIFE'S MOTHER HANSEN, Dorothy Lorene

WIFE'S OTHER HUSBANDS

SEX	CHILDREN (List each child (whether living or dead) in order of birth) Given Names SURNAME	WHEN BORN DAY MONTH YEAR / WHERE BORN	DATE OF FIRST MARRIAGE / TO WHOM	WHEN DIED DAY MONTH YEAR
1 M	YOUNG, David Keith (twin)	5 Apr 1965 Salt Lake City,SL,Utah		
2 F	YOUNG, Cynthia Kay (twin)	5 Apr 1965 Salt Lake City,SL,Utah		
3 F	YOUNG, Sarinda Anne	15 Mar 1969 Granger,Salt Lake,Utah		
4				

MAYO KEITH YOUNG lives at 4522 West 5055 South, Kearns, Utah. Attended Granite High School and Utah Technical College. Degree in carpentry. Other education: Advance Schools, Inc., Refrigeration & Air Conditioning Technician. Employed at Kennecott Copper, Magna, Utah. Served U.S. Navy.

Family No. 5.6.9

HUSBAND BRAITHWAITE, Wayne Lester (Mail Clerk)

Born 19 Sep 1916 Place Elsinore, Sevier, Utah

Marr 9 Dec 1945 Place Mapleton, Utah, Utah

Died ____ Place ____ Bur. ____

HUSBAND'S FATHER BRAITHWAITE, Lester HUSBAND'S MOTHER WILLARDSON, Sarinda Evelina

HUSBAND'S OTHER WIVES

WIFE WHITNEY, Mozelle

Born 29 Apr 1924 Place Mapleton, Utah, Utah

Died ____ Place ____ Bur. ____

WIFE'S FATHER WHITNEY, Harvey Alonzo Sr. WIFE'S MOTHER JOHNSON, Claudia

WIFE'S OTHER HUSBANDS

SEX	CHILDREN (List each child (whether living or dead) in order of birth) Given Names SURNAME	WHEN BORN DAY MONTH YEAR / WHERE BORN	DATE OF FIRST MARRIAGE / TO WHOM	WHEN DIED DAY MONTH YEAR
1 F	BRAITHWAITE, Alys	24 Feb 1947 Salt Lake City, SL, Utah	8 Jun 1968 KLIEWER, Lawrence James	
2 M	BRAITHWAITE, Jeffrey Wayne	22 Nov 1948 Salt Lake City, SL, Utah	4 Sep 1969 GROLL, Karen	
3 F	BRAITHWAITE, Claudia	22 Oct 1953 Ogden, Weber, Utah	23 May 1975 FAGG, Roger David	
4 M	BRAITHWAITE, Garth Lester	16 Feb 1961 Ogden, Weber, Utah	Ashby KARLYN	
5				

Son Born APR 5, 1983
Son Born To GARTH 01-16-88
GIRL " " " 08-02-89

256 BOY Born To Jeffrey MAY 24, 1978

WAYNE LESTER BRAITHWAITE lives at 263 North Harrison Boulevard, Ogden, Utah 84404. Previously Nevada. Attended South Sevier High School, Monroe, Utah. Employed U. S. Postal Service as clerk. Previously painter and decorator for D. B. Bagley. Served U.S. Army. Hobbies are Carpentry work and travel. Served L.D.S. Church as ward clerk, assistant finance clerk. MOZELLE WHITNEY attended Springville, Utah High School; University of Utah, Salt Lake City, Utah; and Weber State College, Ogden, Utah. BS Degree. Employed Weber School District as teacher. Previously secretary McKay-Dee Hospital. Hobbies are genealogy and crafts. Served past PTA president; board of directors, McKay-Dee Hospital Credit Union. Served LDS Church as teacher, counselor, president of Primary; YWMIA teacher, counselor, president; Sunday School coordinator, teacher; Relief Society Evening Session leader, visiting teacher.

Family No. 5.6.9.1

HUSBAND KLIEWER, Lawrence James (Larry)

Born 23 Aug 1945 Place Rome, Oneida, New York

Marr. 8 Jun 1968 Place Ogden, Weber, Utah

Died ____ Place ____ Bur. ____

HUSBAND'S FATHER KLIEWER, Ellis M. HUSBAND'S MOTHER POTTS, Geraldine

HUSBAND'S OTHER WIVES

WIFE BRAITHWAITE, Alys

Born 24 Feb 1947 Place Salt Lake City, Salt Lake, Utah

Died ____ Place ____ Bur. ____

WIFE'S FATHER BRAITHWAITE, Wayne Lester WIFE'S MOTHER WHITNEY, Mozelle

WIFE'S OTHER HUSBANDS

SEX M F	CHILDREN List each child (whether living or dead) in order of birth — Given Names SURNAME	WHEN BORN DAY MONTH YEAR / WHERE BORN	DATE OF FIRST MARRIAGE / TO WHOM	WHEN DIED DAY MONTH YEAR
1 F	KLIEWER, Renae Lyn	27 Feb 1970 / Logan, Cache, Utah		
2 F	KLIEWER, Lynda Jan	19 Feb 1972 / Logan, Cache, Utah		
3				

LAWRENCE JAMES KLIEWER lives at 279 North Cedar Lake Drive, Columbia, Missouri 65201. Previously New York, California, Utah. Graduated North High School, Binghamton, New York. Played trumpet in band. Attended Utah State University, Logan, Utah. Member Delta Sigma Phi Fraternity. Employed as salesman, Columbia, Missouri. Previously Alton Tool Co., Rochester, New York. Enjoys music, motorcycling, skiing. Served Baptist Church as choir director and chorister. ALYS BRAITHWAITE previously lived Utah, New York, California. Graduated Ben Lomond High School, Ogden, Utah. Attended Weber State College, Ogden, Utah, and Utah State University, Logan, Utah. Employed as data entry operator, Boone County Hospital, Columbia, Missouri. Previously self-employed as manager Ivor's Bistro Restaurant, Rochester, New York. Hobby is tennis. Member of Advisory Board, Rochester Children's Nursery.

Family No. 5.6.9.2

HUSBAND BRAITHWAITE, Jeffrey Wayne (Dr.)

Born 22 Nov 1948 Place Salt Lake City, Salt Lake, Utah

Marr 4 Sep 1969 Place Salt Lake City, Salt Lake, Utah

Died ____ Place ____ Bur ____

HUSBAND'S FATHER BRAITHWAITE, Wayne Lester HUSBAND'S MOTHER WHITNEY, Mozelle

HUSBAND'S OTHER WIVES

WIFE GROLL, Karen

Born 27 May 1949 Place Ogden, Weber, Utah

Died ____ Place ____ Bur. ____

WIFE'S FATHER GROLL, Glenn Frank WIFE'S MOTHER BARNES, Yarda Colleen

WIFE'S OTHER HUSBANDS

SEX M F	CHILDREN List each child (whether living or dead) in order of birth Given Names SURNAME	WHEN BORN DAY MONTH YEAR / WHERE BORN	DATE OF FIRST MARRIAGE / TO WHOM	WHEN DIED DAY MONTH YEAR
1 F	BRAITHWAITE, Shanna	8 Sep 1976 / Albuquerque, Brnlllo, New Mexico		
2				

JEFFREY WAYNE BRAITHWAITE lives at 12100 Baja Dr. NE, Albuquerque, New Mexico 87111. Previously Utah. Attended Ben Lomond High School, Ogden, Utah. Graduated valedictorian of class. Attended University of Utah. B.S. Degree. Magna Cum Laude. Received Ph.D. Degree chemical metallurgy. Served Student Advisory Council. Served reservist U.S. Army. Hobbies are woodworking, golf, skiing, backpacking. Member Sigma Xi, Phi Kappa Phi, NACE, AIME.

KAREN GROLL previously lived Utah. Attended Ben Lomond High School. Active skiing. Homemaker of Year. Attended Weber State College, Ogden, Utah and University of Utah, Salt Lake City, Utah. B.A. Degree. Housewife. Hobbies are golf, backpacking, skiing, sewing, crafts.

Family No. 5.6.9.3

HUSBAND FAGG, Roger David

Born 20 Nov 1949 Place Ogden, Weber, Utah

Marr 23 May 1975 Place Ogden, Weber, Utah

Died ____ Place ____ Bur. ____

HUSBAND'S FATHER FAGG, Charles LaMar HUSBAND'S MOTHER WHITE, Marjorie Ruth

HUSBAND'S OTHER WIVES

WIFE BRAITHWAITE, Claudia

Born 22 Oct 1953 Place Ogden, Weber, Utah

Died ____ Place ____ Bur. ____

WIFE'S FATHER BRAITHWAITE, Wayne Lester WIFE'S MOTHER WHITNEY, Mozelle

WIFE'S OTHER HUSBANDS

ROGER DAVID FAGG lives at 1065 Wall Avenue #53, Ogden, Utah. Attended Ben Lomond High School & Weber State College, Ogden, Utah. Employed in office of C. LaMar Fagg Insurance Agency, Ogden, Utah and Yamaha Ogden. Hobbies are motorcycle racing, skiing. Member of Motorcycle Patrol and Weber County Jeep Patrol; AMA, OCA, REACT.

CLAUDIA BRAITHWAITE attended Ben Lomond High School. Active ice skating club. Attended Snow College, Ephraim, Utah; Brigham Young University, Provo, Utah, College of Eastern Utah, Price, Utah; and Weber State College, Ogden, Utah. Valedictorian of nursing at CEU. Employed McKay-Dee Hospital, Ogden, Utah, as licensed practical nurse. Hobbies are needle and ceramic work. Member NAPNES, NAACOG. Serves LDS Church as Primary teacher.

ETHEL BRAITHWAITE

ETHEL BRAITHWAITE AND FRANCIS MARION JOLLEY JR.

LAWRENCE EVAN AND THELMA LARSEN JOLLEY

TED LAWRENCE AND LILLIAN COWLEY JOLLEY

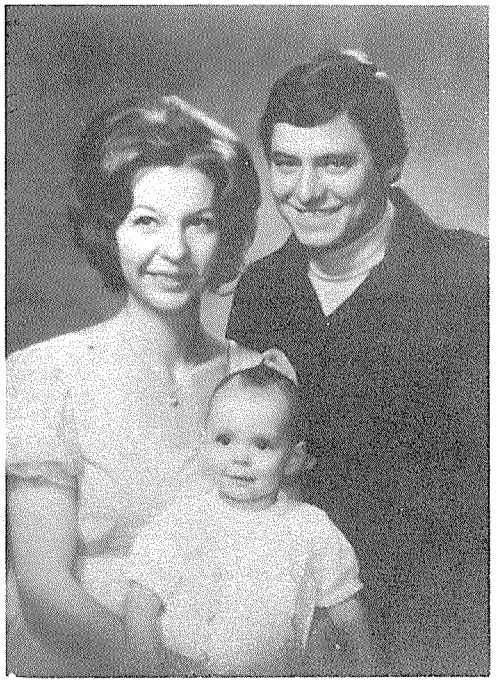

FAMILY OF DENNIS EARL AND KATHRYN ELIZABETH JOLLEY BOTT L to R: Kathryn Elizabeth holding Shonie LaRue and Dennis Earl

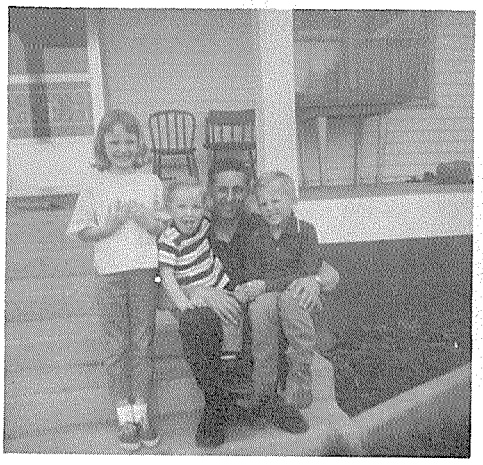

RUE JOLLEY AND CHILDREN

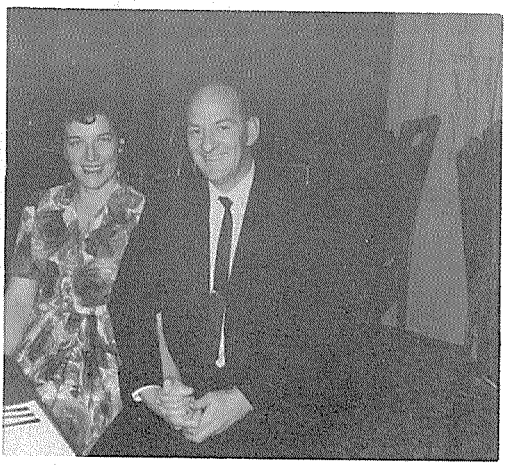

JOYCE LA RUE SAVILLE AND THERON "R" JOLLEY

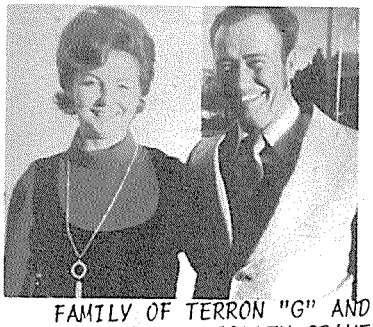

FAMILY OF TERRON "G" AND LINDA CAROLINE JOLLEY CRANE
L to R: (Top row) Teri Lyn, Cristy Lee, Chet Terron
(Bottom row) Linda Caroline, Terron "G"

FAMILY OF ARTHUR PHILLIP AND FRANCES ETHEL JOLLEY LINNEBACH

FAMILY OF GLEN "A" AND BEVERLY JEAN BOISJOLIE LINNEBACH

DIANE LINNEBACH AND JOHN IVAN STONER JR.

FAMILY OF LARRY "B" AND KATHLEEN
DIANE STONER EVANS L to R:
Larry, Chris and Kathy

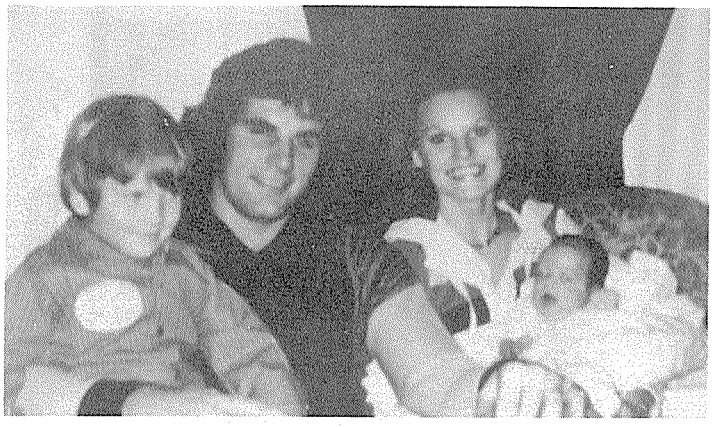

FAMILY OF STEPHEN RICHARD AND BETTY JEAN VANSKIKE STONER
L to R: Stevie, Steve, Jeannie holding Daniel

FAMILY OF KENNETH NEIL AND
DANA STONER POLA L to R:
Ken, Mindy and Dana

FAMILY OF KELLY "V" AND JILL
STONER HUNTSMAN
L to R: Kelly, Jill, Jamie

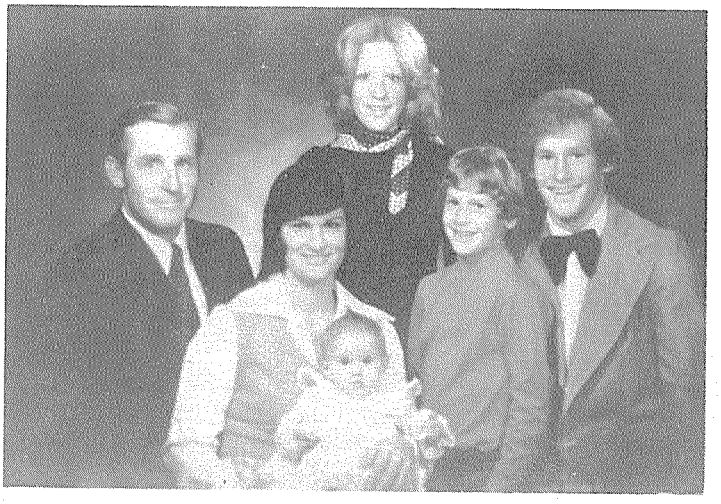

FAMILY OF GERALD LESLIE AND MAUREEN LINNEBACH GRITTON

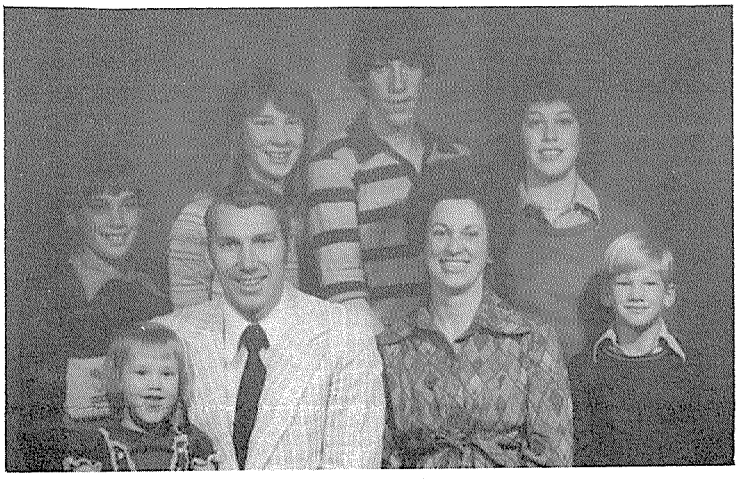

FAMILY OF DARWIN "W" AND ETHEL GWEN LINNEBACH COTTLE

FAMILY OF LLOYD "A" AND LYLLIS JOLLEY IVIE

FAMILY OF RICHARD LLOYD AND GLENNA FERN MC LEOD IVIE

FAMILY OF TERRY LEE AND JA LENE EDMONDS IVIE

MARILYN LUELLA IVIE TOA AND
NIKKI MEILANI TOA

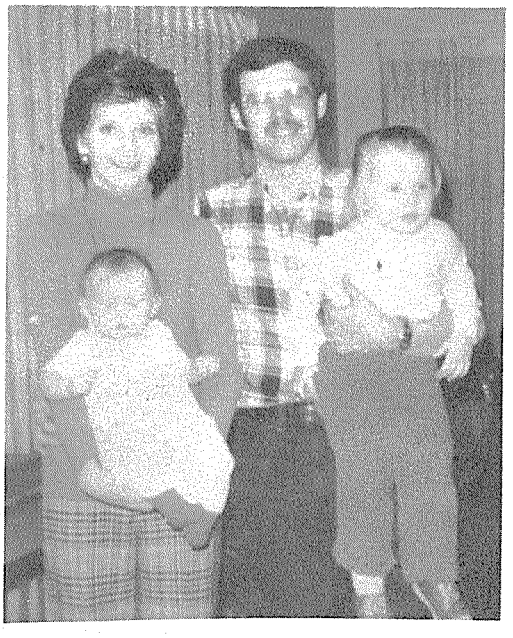

FAMILY OF DOUGLAS FREDERICK AND
VALERIE JEAN IVIE PETERSON

Family No. 5.7

HUSBAND JOLLEY, Francis Marion Jr. (Farmer and Sheepman)

Born 20 Aug 1866 Place Moroni, Sanpete, Utah

Marr 25 Jan 1897 Place Manti, Sanpete, Utah

Died 10 Nov 1921 Place Salt Lake City,SL,Utah Bur Manti, Sanpete, Utah

HUSBAND'S FATHER JOLLEY, Francis Marion Sr. HUSBAND'S MOTHER HAMBLETON, Chelnecha

HUSBAND'S OTHER WIVES (1) FUNK, Annie Prenilla

WIFE (2) BRAITHWAITE, Ethel

Born 3 Feb 1877 Place Manti, Sanpete, Utah

Died 12 May 1926 Place Salt Lake City,SL,Utah Bur Manti, Sanpete, Utah

WIFE'S FATHER BRAITHWAITE, George WIFE'S MOTHER JOHNSTON, Sarah Sariah

WIFE'S OTHER HUSBANDS

SEX M F	CHILDREN List each child (whether living or dead) in order of birth Given Names SURNAME	WHEN BORN DAY MONTH YEAR / WHERE BORN	DATE OF FIRST MARRIAGE / TO WHOM	WHEN DIED DAY MONTH YEAR
1 M	JOLLEY, LeGrand	9 Apr 1898 / Manti, Sanpete, Utah	23 Aug 1921 / (1) MUNSIE, Margaret	14 Jun 1954
2 M	JOLLEY, Quince Hamilton	9 Sep 1900 / Manti, Sanpete, Utah	14 Feb 1923 / PETTY, Odessa	15 Apr 1971
3 M	JOLLEY, Rhuben Lavaughn	7 Jul 1902 / Manti, Sanpete, Utah		7 Jun 1922
4 M	JOLLEY, Lawrence Evan	13 Feb 1904 / Sterling,Sanpete,Utah	19 May 1926 / LARSEN, Thelma	26 Dec 1961
5 F	JOLLEY, Thelma	8 Nov 1905 / Manti, Sanpete, Utah		13 Oct 1907
6 F	JOLLEY, Reva Delphia	2 Apr 1907 / Manti, Sanpete, Utah	18 Jan 1928 / MORSE, Chanting Jack (DIV)	
7 F	JOLLEY, Frances Ethel	4 Feb 1909 / Sterling,Sanpete,Utah	1 Nov 1928 / LINNEBACH, Arthur Phillip	
8 M	JOLLEY, George Homer	25 Nov 1911 / Boneta, Duchesne, Utah	15 Jul 1931 / HENNINGSON, EstaLee	
9 F	JOLLEY, Lyllis	3 Apr 1914 / Myton, Duchesne, Utah	16 Feb 1935 / IVIE, Lloyd "A"	
10 F	JOLLEY, Ruth (twin)	1 Sep 1917 / Talmage,Duchesne,Utah	6 Jun 1936 / NICKELL, Alexander	
11 F	JOLLEY, Ruby (twin)	1 Sep 1917 / Talmage,Duchesne,Utah	1 Aug 1934 / EMERY, William Jack	

#1 md (2) 17 Jul 1953 RACKHAM, Beatrice

FRANCIS MARION JR. AND ETHEL BRAITHWAITE JOLLEY(BOTH DECEASED). Ethel attended schools in Manti, Utah and Wasatch Academy, Mt. Pleasant, Utah.Won a silver medal in oration.She sang whenever called upon.Enjoyed sewing and reading good books. Active in L.D.S. Relief Society. Enjoyed doing temple work. Marion was a farmer and also ran a sawmill in Manti Canyon. Later homesteaded 160 acres of land in Talmage, Utah.

Family No. 5.7.1

HUSBAND JOLLEY, LeGrand

Born 9 Apr 1898 Place Manti, Sanpete, Utah

Marr 23 Aug 1921 (DIV) Place

Died 14 Jun 1954 Place Bur

HUSBAND'S FATHER JOLLEY, Francis Marion Jr. HUSBAND'S MOTHER BRAITHWAITE, Ethel

HUSBAND'S OTHER WIVES (2) RACKHAM, Beatrice md 17 Jul 1953

WIFE (1) MUNSIE, Margaret

Born 12 May 1902 Place

Died Place Bur

WIFE'S FATHER WIFE'S MOTHER

WIFE'S OTHER HUSBANDS

SEX M F	CHILDREN List each child (whether living or dead) in order of birth — Given Names SURNAME	WHEN BORN DAY MONTH YEAR / WHERE BORN	DATE OF FIRST MARRIAGE / TO WHOM	WHEN DIED DAY MONTH YEAR
1 M	JOLLEY, Kenneth	11 Mar 1925 / Talmage, Duchesne, Utah		
2 M	JOLLEY, Theron Rex	20 Mar 1929 / Emery, Emery, Utah	11 Aug 1950 / SAVILLE, Joyce LaRue	
3 F	JOLLEY, Virginia	21 Jan 1931 / Park City, Summit, Utah		
4				

Family No. 5.7.1.2

HUSBAND JOLLEY, Theron Rex

Born 20 Mar 1929 Place Park City, Summit, Utah

Marr 11 Aug 1950 Place Pocatello, Bannock, Idaho

Died Place Bur

HUSBAND'S FATHER JOLLEY, LeGrand HUSBAND'S MOTHER MUNSIE, Margaret

HUSBAND'S OTHER WIVES

WIFE SAVILLE, Joyce LaRue

Born 25 Aug 1931 Place Murray, Salt Lake, Utah

Died Place Bur

WIFE'S FATHER SAVILLE, Virgil Derone WIFE'S MOTHER OLSON, Mabel Elizabeth

WIFE'S OTHER HUSBANDS

SEX M F	CHILDREN List each child (whether living or dead) in order of birth — Given Names SURNAME	WHEN BORN DAY MONTH YEAR / WHERE BORN	DATE OF FIRST MARRIAGE / TO WHOM	WHEN DIED DAY MONTH YEAR
1 F	JOLLEY, Kathryn Elizabeth	11 Mar 1952 / Pocatello, Bnnck, Idaho	15 Jul 1971 / BOTT, Dennis Earl	
2 F	JOLLEY, Carol Ann	14 Oct 1955 / Murray, SL, Utah		
3 M	JOLLEY, Kent LeGrande	2 Nov 1958 / Murray, SL, Utah		
4 F	JOLLEY, Sharon Ruth	1 Aug 1962 / Murray, SL, Utah		
5 F	JOLLEY, Sandra Joyce	2 May 1968 / Murray, SL, Utah		
6				

THERON REX JOLLEY lives at 1784 East 11400 South, Sandy, Utah. Attended Park City High School. Active in football, basketball.

Owner Allied Development. Served U.S. Army. Hobby is raising Appaloosa horses.

Family No. 5.7.1.2.1

HUSBAND BOTT, Dennis Earl

Born 16 May 1950 Place Salt Lake City, Salt Lake, Utah

Marr 16 Jul 1971 Place Salt Lake City, Salt Lake, Utah

Died Place Bur

HUSBAND'S FATHER BOTT, Henry Anthony Jr. HUSBAND'S MOTHER STROUD, Elizabeth Ada

HUSBAND'S OTHER WIVES

WIFE JOLLEY, Kathryn Elizabeth

Born 11 Mar 1952 Place Pocatello, Idaho

Died Place Bur

WIFE'S FATHER JOLLEY, Theron Rex WIFE'S MOTHER SAVILLE, Joyce LaRue

WIFE'S OTHER HUSBANDS

SEX M F	CHILDREN (List each child (whether living or dead) in order of birth) Given Names SURNAME	WHEN BORN DAY MONTH YEAR / WHERE BORN	DATE OF FIRST MARRIAGE / TO WHOM	WHEN DIED DAY MONTH YEAR
1 F	BOTT, Shonie LaRue	15 Jan 1975 / Salt Lake City,SL,Utah		
2				

KATHRYN ELIZABETH JOLLEY BOTT lives at 5123 Huntington Drive, Salt Lake City, Utah 84118. Attended Jordan High School. Active in Pep Club, drama, Jr. Achievement. Attended Stevens Henegar. Previously employed as secretary for Boise Cascade. Hobbies are arts & crafts, sewing. Active member Beta Sigma Phi Sorority.

Family No. 5.7.2

HUSBAND JOLLEY, Quince Hamilton

Born 9 Sep 1900 Place Manti, Sanpete, Utah

Marr. 14 Feb 1922 Place Manti, Sanpete, Utah

Died 15 Apr 1971 Place Salt Lake City, SL, Utah Bur.

HUSBAND'S FATHER JOLLEY, Francis Marion HUSBAND'S MOTHER BRAITHWAITE, Ethel

HUSBAND'S OTHER WIVES

WIFE PETTY, Odessa

Born 3 Feb 1905 Place Emery, Utah

Died 15 Sep 1966 Place Salina, Sevier, Utah Bur.

WIFE'S FATHER PETTY, Franklin WIFE'S MOTHER CHRISTIANSEN, Letty

WIFE'S OTHER HUSBANDS

SEX M F	CHILDREN List each child (whether living or dead) in order of birth Given Names SURNAME	WHEN BORN DAY MONTH YEAR / WHERE BORN	DATE OF FIRST MARRIAGE / TO WHOM	WHEN DIED DAY MONTH YEAR
1 M	JOLLEY, Franklin Max	24 Jan 1924 / Emery, Utah	16 Mar 1946 / WORTHEN, Sidonia	
2 M	JOLLEY, DeeWayne	8 Aug 1928 / Park City, Utah	/ CHRISTENSEN, Betty Lee	
3 F	JOLLEY, Shirley Jean	17 May 1932 / Park City, Utah	6 May 1957 / SILCOX, Theodore L.	
4 F	JOLLEY, Sandra Kaye	5 Aug 1938 / Emery, Utah	/ HENSON, Gary	
5 F	JOLLEY, LaRae	9 Feb 1944 / Emery, Utah	/ DAVIS, Stephen C.	
6		/	#3 md (2) WATKINS, Richard A. 5 Feb 1965	

Family No. 5.7.2.1

HUSBAND JOLLEY, Franklin Max

Born 24 Jan 1924 Place Emery, Emery, Utah

Marr 15 Mar 1946 Place Evanston, Wyoming

Died Place Bur

HUSBAND'S FATHER JOLLEY, Quince Hamilton HUSBAND'S MOTHER PETTY, Odessa

HUSBAND'S OTHER WIVES

WIFE WORTHEN, Sodonia

Born 17 Jul 1923 Place Ferron, Emery, Utah

Died Place Bur.

WIFE'S FATHER WORTHEN, Joseph Richard WIFE'S MOTHER PETERSEN, Rasmina Louise

WIFE'S OTHER HUSBANDS

SEX M F	CHILDREN List each child (whether living or dead) in order of birth Given Names SURNAME	WHEN BORN DAY MONTH YEAR / WHERE BORN	DATE OF FIRST MARRIAGE / TO WHOM	WHEN DIED DAY MONTH YEAR
1 M	JOLLEY, Jeffrey Max	14 Jul 1954 / Albuquerque, Bern, N Mexico		
2 M	JOLLEY, Michael Paul	22 Nov 1957 / Albuquerque, Bern, N Mexico		
3 F	JOLLEY, Rochelle	5 Sep 1960 / Albuquerque, Bern, N Mexico		
4		/		

Family No. 5.7.2.3

HUSBAND WATKINS, Richard A.

Born 2 Feb 1938 Place Monessen, Pennsylvania

Marr. 5 Feb 1965 Place Las Vegas, Clark, Nevada

Died _____ Place _____ Bur. _____

HUSBAND'S FATHER WATKINS, Richard D. HUSBAND'S MOTHER DARR, Eleanore

HUSBAND'S OTHER WIVES

WIFE JOLLEY, Shirley Jean

Born 17 May 1932 Place Park City, Utah

Died _____ Place _____ Bur. _____

WIFE'S FATHER JOLLEY, Quince Hamilton WIFE'S MOTHER PETTY, Odessa

WIFE'S OTHER HUSBANDS (1) SILCOX, Theodore L.

SEX M F	CHILDREN List each child (whether living or dead) in order of birth — Given Names	SURNAME	WHEN BORN DAY MONTH YEAR / WHERE BORN	DATE OF FIRST MARRIAGE / TO WHOM	WHEN DIED DAY MONTH YEAR
1 F		SILCOX	19 Mar 1958 Salt Lake City,SL,Utah		
2 F		SILCOX	23 Nov 1962 Salt Lake City,SL,Utah		
3 F	Melonie Sue	WATKINS	29 May 1968 Salt Lake City,SL,Utah		
4					

SHIRLEY JEAN JOLLEY WATKINS lives at 391 Brahma Drive, Murray, Utah. Attended North Sevier High School, University of Utah and Webber School of Real Estate. Employed by Advantage Realty, Salt Lake City, Utah. Previously CNA Insurance Company. Hobby is golf. Member Salt Lake Board of Realtors.

Family No. 5.7.2.5

HUSBAND DAVIS, Stephen "C"

Born 23 May 1939 Place Salt Lake City, Salt Lake, Utah

Marr 19 Apr 1963 Place Las Vegas, Clark, Nevada

Died _____ Place _____ Bur _____

HUSBAND'S FATHER DAVIS, Morrill HUSBAND'S MOTHER CANNON, Catherine

HUSBAND'S OTHER WIVES

WIFE JOLLEY, LaRae

Born 9 Feb 1944 Place Emery, Emery, Utah

Died _____ Place _____ Bur. _____

WIFE'S FATHER JOLLEY, Quince Hamilton WIFE'S MOTHER PETTY, Odessa

WIFE'S OTHER HUSBANDS

SEX M F	CHILDREN List each child (whether living or dead) in order of birth — Given Names	SURNAME	WHEN BORN DAY MONTH YEAR / WHERE BORN	DATE OF FIRST MARRIAGE / TO WHOM	WHEN DIED DAY MONTH YEAR
1 M	Mark Stephen	DAVIS	15 Nov 1966 Salt Lake City, SL, Utah		
2 M	Gregory Scott	DAVIS	4 Apr 1970 Murray, SL, Utah		
3					

LA RAE JOLLEY DAVIS lives at 6145 South 520 East, Murray, Utah. Attended North Sevier High School and Center for Real Estate Studies. Employed by Webber Realtors, Salt Lake City, Utah. Hobbies are bridge, golf, bowling.

Family No. 5.7.4

HUSBAND JOLLEY, Lawrence Evan

Born 13 Feb 1904 Place Sterling, Sanpete, Utah

Marr 19 May 1926 Place Manti, Sanpete, Utah

Died 26 Dec 1961 Place Salina, Sevier, Utah Bur. 29 Dec 1961 Salina,Sevier,Ut

HUSBAND'S FATHER JOLLEY, Francis Marion HUSBAND'S MOTHER BRAITHWAITE, Ethel

HUSBAND'S OTHER WIVES

WIFE LARSEN, Thelma

Born 19 Mar 1909 Place Emery, Emery, Utah

Died Place Bur.

WIFE'S FATHER LARSEN, Oscar Benjamin WIFE'S MOTHER BURR, Laura Caroline

WIFE'S OTHER HUSBANDS (2) TAYLOR, Lenard

SEX M F	CHILDREN List each child (whether living or dead) in order of birth Given Names SURNAME	WHEN BORN DAY MONTH YEAR / WHERE BORN	DATE OF FIRST MARRIAGE / TO WHOM	WHEN DIED DAY MONTH YEAR
1 M	JOLLEY, Ted Lawrence	21 Nov 1927 / Emery, Emery, Utah	21 Apr 1953 / COWLEY, Lillian	
2 M	JOLLEY, Boy (Stillborn)	13 Sep 1931 / Emery, Emery, Utah		13 Sep 1931
3 M	JOLLEY, Rue	31 Dec 1932 / Emery, Emery, Utah	27 May 1955 / COWLEY, Lena Bell	
4 F	JOLLEY, Ethel JoAnn	4 Jan 1937 / Salina, Sevier, Utah	13 Aug 1955 / OLSEN, Frank "L"	
5 F	JOLLEY, Juanita	29 Aug 1938 / Salina, Sevier, Utah	12 Oct 1957 / SHIELDS, Darvin Howard	
6 F	JOLLEY, Linda Caroline	9 Oct 1943 / Salina, Sevier, Utah	8 Jul 1960 / CRANE, Terron G.	

LAWRENCE EVAN JOLLEY (DECEASED). Employed as a trucker. Held office in L.D.S. Church. THELMA LARSEN JOLLEY lives at 199 North Second East, Salina, Utah. Attended Emery High School. Housewife. Served L.D.S. Church as Sunday School and Primary teacher; Relief Society visiting teacher; Stake Sunday School officer.

Family No. 5.7.4.1

HUSBAND JOLLEY, Ted Lawrence

Born 21 Nov 1927 Place Emery, Emery, Utah

Marr 21 Apr 1953 Place Manti, Sanpete, Utah

Died Place Bur.

HUSBAND'S FATHER JOLLEY, Lawrence Evan HUSBAND'S MOTHER LARSON, Thelma

HUSBAND'S OTHER WIVES

WIFE COWLEY, Lillian

Born 2 Apr 1935 Place Venice, Sevier, Utah

Died Place Bur.

WIFE'S FATHER COWLEY, Rodney Alonzo WIFE'S MOTHER ANDERSON, Urania May

WIFE'S OTHER HUSBANDS

SEX M F	CHILDREN List each child (whether living or dead) in order of birth Given Names SURNAME	WHEN BORN DAY MONTH YEAR / WHERE BORN	DATE OF FIRST MARRIAGE / TO WHOM	WHEN DIED DAY MONTH YEAR
1 F	JOLLEY, Jannette	16 Sep 1959 / Richfield, Sevier, Utah		
2 M	JOLLEY, Jerald Ted	9 Mar 1964 / Richfield, Sevier, Utah		
3				

Family No. 5.7.4.3

HUSBAND JOLLEY, Rue

Born 31 Dec 1932 Place Emery, Emery, Utah

Marr 27 May 1955 Place Manti, Sanpete, Utah

Died Place Bur

HUSBAND'S FATHER JOLLEY, Lawrence Evan HUSBAND'S MOTHER LARSEN, Thelma

HUSBAND'S OTHER WIVES CHRISTIANSEN, Mary

WIFE COWLEY, Lena Bell

Born 29 Dec 1936 Place Richfield, Sevier, Utah

Died Place Bur

WIFE'S FATHER COWLEY, Rodney Alonzo WIFE'S MOTHER ANDERSON, Urania May

WIFE'S OTHER HUSBANDS NIELSEN, Leslie

SEX M F	CHILDREN List each child (whether living or dead) in order of birth: Given Names SURNAME	WHEN BORN DAY MONTH YEAR / WHERE BORN	DATE OF FIRST MARRIAGE / TO WHOM	WHEN DIED DAY MONTH YEAR
1 F	JOLLEY, Keri Lynn	17 May 1961 / Salt Lake City,SL, Utah		
2 M	JOLLEY, David	19 Dec 1962 / Salt Lake City,SL, Utah		
3 M	JOLLEY, Dallen	27 May 1965		

Family No. 5.7.4.4.

HUSBAND OLSEN, Frank "L"

Born 10 Feb 1927 Place Sterling, Sanpete, Utah

Marr 13 Aug 1955 Place Elko, Elko, Nevada

Died Place Bur

HUSBAND'S FATHER HUSBAND'S MOTHER FUNK, Leona

HUSBAND'S OTHER WIVES

WIFE JOLLEY, Ethel Joan

Born 4 Jan 1937 Place Salina, Sevier, Utah

Died Place Bur

WIFE'S FATHER JOLLEY, Lawrence Evan WIFE'S MOTHER LARSEN, Thelma

WIFE'S OTHER HUSBANDS EDWARDS, Melvin "L"

SEX M F	CHILDREN List each child (whether living or dead) in order of birth: Given Names SURNAME	WHEN BORN DAY MONTH YEAR / WHERE BORN	DATE OF FIRST MARRIAGE / TO WHOM	WHEN DIED DAY MONTH YEAR
1 F	OLSEN, Baby	16 Sep 1955		16 Sep 1955
2 F	OLSEN, Brenda Lee	24 Aug 1956 / Salina, Sevier, Utah	18 May 1974 / ENCE, Bobby	
3 M	OLSEN, Kent "J"	18 Jul 1957 / Provo, Utah, Utah		
4 F	OLSEN, Shauna Rae	5 Nov 1959 / American Fork,Utah,Utah		
5 F	OLSEN, Dana Lynn	4 Aug 1961 / American Fork,Utah,Utah		
6				

ETHEL JOANN EDWARDS lives at 295 East 300 North, Salina, Utah. Attended North Sevier High School. Active bowling and fishing. Attended Richfield Trade Tech. Self-employed as owner & operator of beauty shop, Salina, Utah. Member American Legion Auxiliary.

Family No. 5.7.4.5

HUSBAND SHIELDS, Darvin Howard

Born 29 Oct 1937 Place Santa Fe, New Mexico

Marr 12 Oct 1958 Place Moab, Utah

Died ____ Place ____ Bur ____

HUSBAND'S FATHER SHIELDS, Duren Howard HUSBAND'S MOTHER FOX, Lena Odessa

HUSBAND'S OTHER WIVES

WIFE JOLLEY, Juanita

Born 29 Aug 1938 Place Salina, Sevier, Utah

Died ____ Place ____ Bur ____

WIFE'S FATHER JOLLEY, Lawrence Evan WIFE'S MOTHER LARSEN, Thelma

WIFE'S OTHER HUSBANDS

SEX M/F	CHILDREN List each child (whether living or dead) in order of birth — Given Names SURNAME	WHEN BORN DAY MONTH YEAR / WHERE BORN	DATE OF FIRST MARRIAGE / TO WHOM	WHEN DIED DAY MONTH YEAR
1 F	SHIELDS, Laura Kaye	5 Jan 1959 / Moab, Utah		
2 F	SHIELDS, Leisa Anne	2 Mar 1960 / Moab, Utah		
3 M	SHIELDS, Evan Howard	26 Dec 1961 / Moab, Utah		
4 F	SHIELDS, Barbara Lyn	30 Mar 1968 / Moab, Utah		
5				

JUANITA JOLLEY SHIELDS lives at 524 East Bowen Circle, Moab, Utah. Employed for Avon Company, Moab, Utah. Serves L.D.S. Church as Primary teacher and Relief Society visiting teacher.

Family No. 5.7.4.6

HUSBAND CRANE, Terron "G"

Born 9 Feb 1941 Place Salina, Sevier, Utah

Marr 8 Jul 1960 Place Salina, Sevier, Utah

Died ____ Place ____ Bur ____

HUSBAND'S FATHER CRANE, Glenn Allen HUSBAND'S MOTHER WATTERS, Neva

HUSBAND'S OTHER WIVES

WIFE JOLLEY, Linda Caroline

Born 9 Oct 1943 Place Salina, Sevier, Utah

Died ____ Place ____ Bur ____

WIFE'S FATHER JOLLEY, Lawrence Evan WIFE'S MOTHER LARSEN, Thelma

WIFE'S OTHER HUSBANDS

SEX M/F	CHILDREN List each child (whether living or dead) in order of birth — Given Names SURNAME	WHEN BORN DAY MONTH YEAR / WHERE BORN	DATE OF FIRST MARRIAGE / TO WHOM	WHEN DIED DAY MONTH YEAR
1 F	CRANE, Teri Lyn	5 May 1961 / Gunnison, Sanpete, Utah		
2 F	CRANE, Cristy Lee	30 Oct 1963 / American Fork, Utah, Utah		
3 M	CRANE, Barry Evan	16 Dec 1964 / American Fork, Utah, Utah		17 Dec 1964
4 M	CRANE, Chet Terron	11 May 1966 / American Fork, Utah, Utah		

LINDA CAROLINE JOLLEY CRANE LIVES at 301 East 300 North, Salina, Utah. Attended North Sevier High School & Sevier Valley Technical School of Cosmetology. Self-employed at Salina, Utah. Hobbies are painting with oils, sewing, knitting. Member and officer of Salina Jaycettes. Served L.D.S. Church as Primary teacher and counselor; M.I.A. counselor.

Family No. 5.7.6

HUSBAND MORSE, Chanting Jack

Born _____ Place _____

Marr 18 Jan 1928 (DIV) Place _____

Died _____ Place _____ Bur _____

HUSBAND'S FATHER _____ HUSBAND'S MOTHER _____

HUSBAND'S OTHER WIVES _____

WIFE JOLLEY, Reva Delphia

Born 2 Apr 1907 Place Manti, Sanpete, Utah

Died _____ Place _____ Bur _____

WIFE'S FATHER JOLLEY, Francis Marion WIFE'S MOTHER BRAITHWAITE, Ethel

WIFE'S OTHER HUSBANDS _____

SEX M F	CHILDREN (List each child (whether living or dead) in order of birth) Given Names SURNAME	WHEN BORN DAY MONTH YEAR / WHERE BORN	DATE OF FIRST MARRIAGE / TO WHOM	WHEN DIED DAY MONTH YEAR
1 F	MORSE, Marianne	23 Apr 1929 / Salt Lake City,SL,Utah	28 Jan 1962(DIV) / DORTON, Don "C"	

REVA DELPHIA JOLLEY MORSE lives at 425 East Second South, Salt Lake City, Utah. Attended Manti, Utah High School. Retired. Previously employed ZCMI. Hobbies are bowling and golf.

Family No. 5.7.6.1

HUSBAND DORTON, Don "C"

Born _____ Place _____

Marr 28 Jan 1962 (DIV) Place _____

Died _____ Place _____ Bur _____

HUSBAND'S FATHER _____ HUSBAND'S MOTHER _____

HUSBAND'S OTHER WIVES _____

WIFE MORSE, Marianne

Born 23 Apr 1929 Place Salt Lake City, Salt Lake, Utah

Died _____ Place _____ Bur _____

WIFE'S FATHER MORSE, Chanting Jack WIFE'S MOTHER JOLLEY, Reva Delphia

WIFE'S OTHER HUSBANDS FINN

SEX M F	CHILDREN (List each child (whether living or dead) in order of birth) Given Names SURNAME	WHEN BORN DAY MONTH YEAR / WHERE BORN	DATE OF FIRST MARRIAGE / TO WHOM	WHEN DIED DAY MONTH YEAR
1 F	FINN, Paula Marie	19 Jul 1954 / Salt Lake City,SL,Utah		
2 M	DORTON, Don Morse	12 Mar 1965 / Salt Lake City,SL,Utah		
3				

MARIANNE MORSE FINN DORTON lives at 1815 Hillcrest Avenue, Salt Lake City, Utah. Attended East High School. Active in tennis & swimming. Attended University of Utah. Previously employed as secretary-bookkeeper. Hobbies are bowling, tennis, golf, bridge.

Family No. 5.7.7

HUSBAND LINNEBACH, Arthur Phillip

Born 3 Apr 1900 Place Karlsruhe, Baden, Germany

Marr 1 Nov 1928 Place Morgan, Utah

Died 24 Dec 1969 Place Murray,SL,Utah Bur Salt Lake City,SL,Utah

HUSBAND'S FATHER LINNEBACH, George Adam HUSBAND'S MOTHER KIRCHENLOHR, Anna Kathrina

HUSBAND'S OTHER WIVES (1) CRAWFORD, Ida Ione

WIFE (2) JOLLEY, Frances Ethel

Born 4 Feb 1909 Place Sterling, Sanpete, Utah

Died Place Bur

WIFE'S FATHER JOLLEY, Francis Marion Jr. WIFE'S MOTHER BRAITHWAITE, Ethel

WIFE'S OTHER HUSBANDS

SEX M F	CHILDREN List each child (whether living or dead) in order of birth — Given Names SURNAME	WHEN BORN DAY MONTH YEAR / WHERE BORN	DATE OF FIRST MARRIAGE / TO WHOM	WHEN DIED DAY MONTH YEAR
1 M	LINNEBACH, Glen "A"	9 May 1929 Salt Lake City,SL,Utah	29 Oct 1952 BOISJOLIE, Beverly Jean	
2 F	LINNEBACH, Lois Fae	24 Jul 1930 Salt Lake City,SL,Utah	30 Aug 1951 RAMPTON, Charles Cash	
3 F	LINNEBACH, Carol Ann	8 Nov 1931 Salt Lake City,SL,Utah	12 Jul 1950 TYCKSEN, Cecil Andrew	
4 F	LINNEBACH, Diane	15 Nov 1933 Salt Lake City,SL,Utah	18 Jul 1952 (DIV) (1) SWEENEY, Richard Stout	
5 F	LINNEBACH, Maureen	13 Nov 1937 Salt Lake City,SL,Utah	17 Nov 1955 GRITTON, Gerald Leslie	
6 F	LINNEBACH, Ethel Gwen	30 May 1941 Salt Lake City,SL,Utah	14 Jan 1960 COTTLE, Darwin "W"	
7 M	LINNEBACH, Gary Calvin	2 Feb 1946 Salt Lake City,SL,Utah		

FRANCES ETHEL JOLLEY LINNEBACH lives at 264 East 8000 South, Sandy, Utah. Attended Manti, Utah High School. Hobbies are arts, crafts, bowling, traveling, stitchery, crocheting. Served L.D.S. Church as work director and counselor in Relief Society; Sunday School & Primary teacher; stake girls camp director. Member Singing Mothers. Member of Mentally Retarded Association of Utah. Bowling.

Family No. 5.7.7.1

HUSBAND LINNEBACH, Glen "A"

Born 9 May 1929 Place Salt Lake City, Salt Lake, Utah

Marr 29 Oct 1952 Place Nevada

Died Place Bur

HUSBAND'S FATHER LINNEBACH, Arthur Phillip HUSBAND'S MOTHER JOLLEY, Frances Ethel

HUSBAND'S OTHER WIVES

WIFE BOISJOLIE, Beverly Jean

Born 1 Aug 1925 Place

Died Place Bur

WIFE'S FATHER BOISJOLIE, Harvey WIFE'S MOTHER LOGAN, Estelle

WIFE'S OTHER HUSBANDS (1) GRAVES, Ned (DIV)

SEX M F	CHILDREN List each child (whether living or dead) in order of birth — Given Names SURNAME	WHEN BORN DAY MONTH YEAR / WHERE BORN	DATE OF FIRST MARRIAGE / TO WHOM	WHEN DIED DAY MONTH YEAR
1 F	GRAVES, Sandra Gayle	1 Mar 1947 Salt Lake City,SL,Utah		
2 M	GRAVES, James Ned	5 Nov 1949 Salt Lake City,SL,Utah		
3 M	GRAVES, Michel Shaun	27 Sep 1951 Salt Lake City,SL,Utah		

GLEN "A" LINNEBACH lives at 4820 South 13th East, Murray, Utah. Attended Granite High School. Active in all kinds of ball. Self-employed as building contra r, Salt Lake City, Utah. Served U.S. National Guard. Hobbies are traveling, boating, big game hunting. Served L.D.S. Church as ward teacher. Member of Mentally Retarded Association of Utah.

Family No. 5.7.7.2

HUSBAND RAMPTON, Charles Cash Jr.

Born 14 Jun 1929 Place Salt Lake City, Salt Lake, Utah

Marr 30 Aug 1951 Place Salt Lake City, Salt Lake, Utah

Died ____ Place ____ Bur. ____

HUSBAND'S FATHER RAMPTON, Charles Cash HUSBAND'S MOTHER WORTHEN, Blanche Ruby

HUSBAND'S OTHER WIVES

WIFE LINNEBACH, Lois Fae

Born 24 Jul 1930 Place Salt Lake City, Salt Lake, Utah

Died ____ Place ____ Bur. ____

WIFE'S FATHER LINNEBACH, Arthur Phillip WIFE'S MOTHER JOLLEY, Frances Ethel

WIFE'S OTHER HUSBANDS

SEX M F	CHILDREN List each child (whether living or dead) in order of birth — Given Names SURNAME	WHEN BORN DAY MONTH YEAR — WHERE BORN	DATE OF FIRST MARRIAGE — TO WHOM	WHEN DIED DAY MONTH YEAR
1 M	RAMPTON, Charles Cash III	19 Jul 1952 — Salt Lake City, SL, Utah		
2 M	RAMPTON, Richard Arthur	17 Jun 1955 — Salt Lake City, SL, Utah		
3 F	RAMPTON, Carol Wilda	16 Mar 1957 — Salt Lake City, SL, Utah		16 Mar 1957
4 M	RAMPTON, Roger Lee	29 May 1962 — Inglewood, California		
5 M	RAMPTON, James Glen	2 Jul 1963 — Inglewood, California		
6				

LOIS FAE LINNEBACH RAMPTON lives at 628 West Ellis Avenue, Inglewood, California. Previously Utah. Attended Granite High School and University of Utah. Other education: comptometer course. Hobbies are arts and crafts. Served L.D.S. Church as Primary counselor, Den Mother, Relief Society work director, Stake Relief Society homemaking leader. At present Young Womens president.

Family No. 5.7.7.3

HUSBAND TYCKSEN, Cecil Andrew

Born 22 Sep 1928 Place McCall, Idaho

Marr 12 Jul 1950 Place Salt Lake City, Salt Lake, Utah

Died Place Bur

HUSBAND'S FATHER TYCKSEN, Fred Cundiff HUSBAND'S MOTHER SARTAIN, Ethel Mae

HUSBAND'S OTHER WIVES

WIFE LINNEBACH, Carol Ann

Born 8 Nov 1931 Place Salt Lake City, Salt Lake, Utah

Died Place Bur

WIFE'S FATHER LINNEBACH, Arthur Phillip WIFE'S MOTHER JOLLEY, Frances Ethel

WIFE'S OTHER HUSBANDS

SEX M F	CHILDREN List each child (whether living or dead) in order of birth Given Names SURNAME	WHEN BORN DAY MONTH YEAR / WHERE BORN	DATE OF FIRST MARRIAGE / TO WHOM	WHEN DIED DAY MONTH YEAR
1 M	TYCKSEN, Steven Cecil	3 Jul 1951 / Fort Riley, Kansas	7 Jun 1974 / HANSEN, Ruth	
2 F	TYCKSEN, Susan Ethel	23 May 1953 / Salt Lake City, Utah	28 Apr 1973 / WALKER, Cortland	
3 M	TYCKSEN, Brent Andrew	26 Jun 1955 / Salt Lake City, Utah		
4 M	TYCKSEN, Mark Allen	21 Oct 1959 / Salt Lake City, Utah		
5 M	TYCKSEN, Scott Arthur	4 Aug 1962 / Salt Lake City, Utah		
6 M	TYCKSEN, Eric Fred	26 Jul 1966 / Salt Lake City, Utah		
7 M	TYCKSEN, Glen Wade	3 Apr 1971 / Salt Lake City, Utah		
8				

CAROL ANN LINNEBACH TYCKSEN lives at 7635 Michelle Way, Sandy, Utah. Attended Granite High School. Hobbies are singing, vocalist, reading, hunting, camping, sports. Past P.T.A. president. Served L.D.S. Church as Sunday School chorister, stake sports, camp director, M-Men Gleaner teacher, taught early morning seminary. Soloist for many stake conferences.

Family No. 5.7.7.3.2

HUSBAND WALKER, Cortland

Born Place

Marr Place

Died Place Bur

HUSBAND'S FATHER HUSBAND'S MOTHER

HUSBAND'S OTHER WIVES

WIFE TYCKSEN, Susan Ethel

Born 23 May 1953 Place Salt Lake City, Salt Lake, Utah

Died Place Bur

WIFE'S FATHER TYCKSEN, Cecil Andrew WIFE'S MOTHER LINNEBACH, Carol Ann

WIFE'S OTHER HUSBANDS

SEX M F	CHILDREN List each child (whether living or dead) in order of birth Given Names SURNAME	WHEN BORN DAY MONTH YEAR / WHERE BORN	DATE OF FIRST MARRIAGE / TO WHOM	WHEN DIED DAY MONTH YEAR
1 M	WALKER, Justen	30 Mar 1974 / Boise, Ada, Idaho		
2 M	WALKER, Ryan	13 Jan 1976 / Boise, Ada, Idaho		

Family No. 5.7.7.4

HUSBAND STONER, John Ivan Jr.

Born 10 Apr 1936 Place Salt Lake City, Salt Lake, Utah

Marr 13 Nov 1965 Place Salt Lake City, Salt Lake, Utah

Died Place Bur

HUSBAND'S FATHER STONER, John Ivan Sr. HUSBAND'S MOTHER ROBINSON, Ella Arminda

HUSBAND'S OTHER WIVES (1) BOTT, Joan (2) LLEWLLYN, Vicki Barbara

WIFE (3) LINNEBACH, Diane

Born 15 Nov 1933 Place Salt Lake City, Salt Lake, Utah

Died Place Bur

WIFE'S FATHER LINNEBACH, Arthur Phillip WIFE'S MOTHER JOLLEY, Frances Ethel

WIFE'S OTHER HUSBANDS (1) SWEENEY, Richard Stout

SEX M F	CHILDREN List each child (whether living or dead) in order of birth Given Names SURNAME	WHEN BORN DAY MONTH YEAR / WHERE BORN	DATE OF FIRST MARRIAGE / TO WHOM	WHEN DIED DAY MONTH YEAR
1 F	STONER, Kathleen Diane	12 Aug 1953 / Tooele, Utah	18 Feb 1972 / EVANS, Larry "B"	
2 M	STONER, Stephen Richard	10 Aug 1954 / San Bernadino, California	9 Oct 1971 / VANSKIKE, Betty Jean	
3 F	STONER, Dana	26 Aug 1957 / Salt Lake City, Utah	31 May 1974 / POLA, Kenneth Neil	
4 F	STONER, Jill	1 Jun 1959 / Salt Lake City, Utah	16 Dec 1975 / HUNTSMAN, Kelly "V"	
5				

DIANE LINNEBACH STONER lives at 366 Georgia Circle, Salt Lake City, Utah. Previously California. Attended Granite High School. Active in swimming club, softball, tennis. Employed by Salt Lake City, Utah Courts. Previously waitress & meat wrapper. Hobbies are shooting pistols, arts & crafts, quilting, sewing, woodworking, snoumobiling, skiing. Work with boy scouts as assistant scoutmaster. Served L.D.S. Church as teacher in Relief Society, Primary, Sunday School; visiting teacher; teacher of visiting teacher; Relief Society counselor. Member & past president Utah Peace Officers Auxiliary; member Boy Scouts of America & Salt Lake City Police Auxiliary. Received Honorary Member Law Enforcement State of Utah Gold Star Award. Member Salt Lake City PD Wives Pistol Team - compete state wide. Won state twice.

Family No. 5.7.7.4.1

HUSBAND EVANS, Larry "B"

Born 12 Dec 1952 Place American Fork, Utah, Utah

Marr 18 Feb 1972 Place Salt Lake City, Salt Lake, Utah

Died Place Bur

HUSBAND'S FATHER EVANS, James "B" HUSBAND'S MOTHER SULSER, Relva

HUSBAND'S OTHER WIVES

WIFE STONER, Kathleen Diane

Born 12 Aug 1953 Place Tooele, Tooele, Utah

Died Place Bur

WIFE'S FATHER STONER, John Ivan Jr. WIFE'S MOTHER LINNEBACH, Diane

WIFE'S OTHER HUSBANDS

SEX M F	CHILDREN List each child (whether living or dead) in order of birth Given Names SURNAME	WHEN BORN DAY MONTH YEAR / WHERE BORN	DATE OF FIRST MARRIAGE / TO WHOM	WHEN DIED DAY MONTH YEAR
1 M	EVANS, Christopher James	20 Jul 1975 / Salt Lake City, SL, Utah		

KATHLEEN DIANE STONER EVANS lives at 3572 Churchwood Dr., Salt Lake City, Utah 84118. Attended Granite High School. Employed by Salt Lake City, Utah Police Dept. as secretary. Previously waitress, Little America. Hobbies are water skiing and bowling. Served L.D.S. Church as Primary and Sunday School teacher.

Family No. 5.7.7.4.2

HUSBAND STONER, Stephen Richard

Born 10 Aug 1954 Place Barstow, San Bernadino, California

Marr 9 Oct 1971 Place Salt Lake City, Salt Lake, Utah

Died Place Bur

HUSBAND'S FATHER STONER, John Ivan Jr. HUSBAND'S MOTHER LINNEBACH, Diane

HUSBAND'S OTHER WIVES

WIFE VANSKIKE, Betty Jean

Born 14 Jul 1956 Place Salt Lake City, Salt Lake, Utah

Died Place Bur

WIFE'S FATHER VANSKIKE, Wilber Newton WIFE'S MOTHER BANTA, Mary Doris

WIFE'S OTHER HUSBANDS

SEX M F	CHILDREN List each child (whether living or dead) in order of birth Given Names SURNAME	WHEN BORN DAY MONTH YEAR / WHERE BORN	DATE OF FIRST MARRIAGE / TO WHOM	WHEN DIED DAY MONTH YEAR
1 M	STONER, Stephen John	6 Feb 1972 / Salt Lake City,SL,Utah		
2 M	STONER, Daniel Richard	19 Oct 1976 / Salt Lake City,SL,Utah		

STEPHEN RICHARD STONER lives at 41 Kelsey Avenue, Salt Lake City, Utah. Attended Granite High School. Previously employed Utah Liquor Commission, cement finisher for Mike Archuletta Construction Co., dry walling. Hobbies are art and leather tooling.

Family No. 5.7.7.4.3

HUSBAND POLA, Kenneth Neil

Born 14 Dec 1955 Place Salt Lake City, Salt Lake, Utah

Marr 31 May 1974 Place Boise, Ada, Idaho

Died Place Bur

HUSBAND'S FATHER POLA, Robert Sterling HUSBAND'S MOTHER PRICE, Donna Rae

HUSBAND'S OTHER WIVES

WIFE STONER, Dana

Born 26 Aug 1957 Place Salt Lake City, Salt Lake, Utah

Died Place Bur

WIFE'S FATHER STONER, John Ivan Jr. WIFE'S MOTHER LINNEBACH, Diane

WIFE'S OTHER HUSBANDS

SEX M F	CHILDREN List each child (whether living or dead) in order of birth Given Names SURNAME	WHEN BORN DAY MONTH YEAR / WHERE BORN	DATE OF FIRST MARRIAGE / TO WHOM	WHEN DIED DAY MONTH YEAR
1 F	POLA, Mindy Christine	6 Dec 1974 / Salt Lake City,SL,Utah		
2				

DANA STONER POLA lives at 56 South Second West #B, Bountiful, Utah. Attended Granite High School. Active in Art Club, drama, stage design & sports. Employed by Auerbachs, Salt Lake City, Utah. Previously as waitress, Little America; Holy Cross Hospital. Hobbies are art, oil painting & skiing. Served L.D.S. Church as girls sports director; Primary teacher.

Family No. 5.7.7.4.4

HUSBAND HUNTSMAN, Kelly "V"

Born 11 Apr 1957 Place Price, Carbon, Utah

Marr 16 Dec 1975 Place Salt Lake City, Salt Lake, Utah

Died Place Bur

HUSBAND'S FATHER HUNTSMAN, Thomas Vern HUSBAND'S MOTHER JENSEN, Rae Ona

HUSBAND'S OTHER WIVES

WIFE STONER, Jill

Born 1 Jun 1959 Place Salt Lake City, Salt Lake, Utah

Died Place Bur

WIFE'S FATHER STONER, John Ivan Jr. WIFE'S MOTHER LINNEBACH, Diane

WIFE'S OTHER HUSBANDS

SEX M F	CHILDREN List each child (whether living or dead) in order of birth Given Names SURNAME	WHEN BORN DAY MONTH YEAR / WHERE BORN	DATE OF FIRST MARRIAGE / TO WHOM	WHEN DIED DAY MONTH YEAR
1 F	HUNTSMAN, Jamie Nicole	26 Jun 1976 Salt Lake City,SL,Utah		

JILL STONER HUNTSMAN lives at 266 East 27th South #2, Salt Lake City, Utah. Attended Granite High School. Employed by Auerbachs, Salt Lake City, Utah. Previously Harmon's Kentucky Chicken. Hobby is skiing. Served L.D.S. Church as Primary teacher and president of Laurels. Honor of first girl to be president of Ninth Grade.

Family No. 5.7.7.5

HUSBAND GRITTON, Gerald Leslie

Born 23 Mar 1937 Place Salt Lake City, Salt Lake, Utah

Marr 17 Nov 1955 Place Salt Lake City, Salt Lake, Utah

Died Place Bur

HUSBAND'S FATHER GRITTON, William HUSBAND'S MOTHER HANSEN, Anna Leona

HUSBAND'S OTHER WIVES

WIFE LINNEBACH, Maureen

Born 13 Nov 1937 Place Salt Lake City, Salt Lake, Utah

Died Place Bur

WIFE'S FATHER LINNEBACH, Arthur Phillip WIFE'S MOTHER JOLLEY, Frances Ethel

WIFE'S OTHER HUSBANDS

SEX M F	CHILDREN List each child (whether living or dead) in order of birth Given Names SURNAME	WHEN BORN DAY MONTH YEAR / WHERE BORN	DATE OF FIRST MARRIAGE / TO WHOM	WHEN DIED DAY MONTH YEAR
1 F	GRITTON, Lori	27 May 1958 Salt Lake City,SL,Utah		
2 M	GRITTON, Guy "G"	23 Aug 1959 Salt Lake City,SL,Utah		
3 M	GRITTON, Allen Todd	10 Jul 1965 Salt Lake City,SL,Utah		
4 F	GRITTON, Jodi Lee	11 Mar 1974 Salt Lake City,SL,Utah		
5				

MAUREEN LINNEBACH GRITTON lives at 630 Hayes Street, Midvale, Utah. Attended Granite High School. Active A-Capella Choir, Pep Club. Other education: Cosmetology School of Beauty. Self-employed in beauty shop at home. Hobbies are group singing, bowling, decorating. Served LDS Church as ward librarian, Primary, Mutual. Member State of Utah Cosmetology, Bowling.

Family No. 5.7.7.?

HUSBAND COTTLE, Darwin "W"

Born 25 Nov 1938 Place Brigham City, Box Elder, Utah

Marr 14 Jan 1960 Place Salt Lake City, Salt Lake, Utah

Died Place Bur

HUSBAND'S FATHER COTTLE, Charles Edward HUSBAND'S MOTHER WILKINS, Jessie Irene

HUSBAND'S OTHER WIVES

WIFE LINNEBACH, Ethel Gwen

Born 30 May 1941 Place Salt Lake City, Salt Lake, Utah

Died Place Bur

WIFE'S FATHER LINNEBACH, Arthur Phillip WIFE'S MOTHER JOLLEY, Frances Ethel

WIFE'S OTHER HUSBANDS

SEX M F	CHILDREN (list each child whether living or dead) in order of birth — Given Names SURNAME	WHEN BORN DAY MONTH YEAR — WHERE BORN	DATE OF FIRST MARRIAGE — TO WHOM	WHEN DIED DAY MONTH YEAR
1 F	COTTLE, Pamela Rae	22 Jul 1960 — Cedar City, Iron, Utah		
2 M	COTTLE, Darwin Craig	20 Oct 1961 — Cedar City, Iron, Utah		
3 F	COTTLE, Angela	9 May 1964 — Cedar City, Iron, Utah		
4 M	COTTLE, David Lynn	1 Jul 1965 — Cedar City, Iron, Utah		
5 M	COTTLE, Jeffrey Todd	7 Feb 1970 — Provo, Utah, Utah		
6 F	COTTLE, Marcia Ann	19 Feb 1975 — Provo, Utah, Utah		
7				

GWEN LINNEBACH COTTLE lives at 560 South Loader Avenue, Pleasant Grove, Utah. Attended Granite High School, Salt Lake City, Utah. Attended beauty college. Previously employed as beautician in home. Hobbies are flower arranging, sewing, singing. Served L.D.S. Church as counselor in Relief Society and M.I.A. M.I.A. teacher and Jr. Sunday School chorister. At present teacher in Primary. Won stake and regional honors for singing in trios, quartets, and duets.

Family No. 5.7.8

HUSBAND JOLLEY, George Homer (Coal Miner, Farmer)

Born 25 Nov 1911 Place Boneta, Duchesne, Utah

Marr 15 Jul 1931 Place Price, Carbon, Utah

Died _____ Place _____ Bur. _____

HUSBAND'S FATHER JOLLEY, Francis Marion HUSBAND'S MOTHER BRAITHWAITE, Ethel

HUSBAND'S OTHER WIVES

WIFE HENNINGSON, EstaLee

Born 26 Sep 1914 Place Emery, Emery, Utah

Died _____ Place _____ Bur. _____

WIFE'S FATHER HENNINGSON, Parley Sylvester WIFE'S MOTHER JENSEN, Aurora

WIFE'S OTHER HUSBANDS

SEX M F	CHILDREN List each child (whether living or dead) in order of birth Given Names SURNAME	WHEN BORN DAY MONTH YEAR / WHERE BORN	DATE OF FIRST MARRIAGE / TO WHOM	WHEN DIED DAY MONTH YEAR
1 M	JOLLEY, Carl "H"	26 Nov 1932 / Spring Canyon,Carbon,Utah	16 Jul 1953 / WILSON, Donna Elinor	
2 F	JOLLEY, OraLee	23 Sep 1934 / Spring Canyon,Carbon,Utah	22 May 1953 / WAITE, Sterling John	
3 M	JOLLEY, Robert Gordon	27 Mar 1942 / Standard, Carbon, Utah	26 Apr 1965 / CHRISTIANSEN, Nancy Ruth	
4 M	JOLLEY, Phillip Clarke	2 Dec 1949 / Price, Carbon, Utah		
5				

Family No. 5.7.8.3

HUSBAND JOLLEY, Robert Gordon (Surveyor)

Born 27 Mar 1942 Place Standardville, Carbon, Utah

Marr 26 Apr 1965 Place Emery, Emery, Utah

Died _____ Place _____ Bur _____

HUSBAND'S FATHER JOLLEY, George Homer HUSBAND'S MOTHER HENNINGSON, Estalee

HUSBAND'S OTHER WIVES

WIFE CHRISTIANSEN, Nancy Ruth

Born 15 Nov 1947 Place Price, Carbon, Utah

Died _____ Place _____ Bur. _____

WIFE'S FATHER CHRISTIANSEN, Merlin Hugh WIFE'S MOTHER CROOK, Ruth Jean

WIFE'S OTHER HUSBANDS

Family No. 5.7.9

HUSBAND IVIE, Lloyd "A"

Born _____ Place Scipio, Utah

Marr 16 Feb 1935 Place Ely, White Pine, Nevada

Died _____ Place _____ Bur _____

HUSBAND'S FATHER IVIE, Amos HUSBAND'S MOTHER BRUNO, Lucinthia

HUSBAND'S OTHER WIVES

WIFE JOLLEY, Lyllis

Born 3 Apr 1914 Place Myton, Utah

Died _____ Place _____ Bur _____

WIFE'S FATHER JOLLEY, Francis Marion Jr. WIFE'S MOTHER BRAITHWAITE, Ethel

WIFE'S OTHER HUSBANDS

SEX M F	CHILDREN List each child (whether living or dead) in order of birth — Given Names SURNAME	WHEN BORN DAY MONTH YEAR — WHERE BORN	DATE OF FIRST MARRIAGE — TO WHOM	WHEN DIED DAY MONTH YEAR
1 M	IVIE, Richard Lloyd	13 Dec 1935 Ely, White Pine, Nevada	7 Feb 1958 MCLEOD, Glenna Fern	
2 M	IVIE, Terry Lee	23 Oct 1938 Ely, White Pine, Nevada	7 May 1965 BURTON, Jalene	
3 F	IVIE, Marilyn Luella	10 Dec 1940 Ely, White Pine, Nevada	11 Aug 1972(DIV) TOA, Siaosi	
4 M	IVIE, Ronald Rex	2 Sep 1948 Salt Lake City,SL,Utah		
5 F	IVIE, Valerie Jean	8 Mar 1951 Salt Lake City,SL,Utah	14 Sep 1972 PETERSON, Douglas	
6				

LYLLIS JOLLEY IVIE lives at 6451 South Jefferson Street, Murray, Utah. Previously Nevada. Attended South High School, Salt Lake City, Utah. Active in drama, tennis, Glee Club. Previously employed Salt Lake Travelodge, Mental Retardation Association. Hobbies are bowling and fishing.

Family No. 5.7.9.1

HUSBAND IVIE, Richard Lloyd

Born 13 Dec 1935 Place Ely, White Pine, Nevada

Marr 7 Feb 1958 Place St. Louis, Missouri

Died _____ Place _____ Bur _____

HUSBAND'S FATHER IVIE, Lloyd "A" HUSBAND'S MOTHER JOLLEY, Lyllis

HUSBAND'S OTHER WIVES

WIFE MC LEOD, Glenna Fern

Born 11 Apr 1940 Place Cave City, Arkansas

Died _____ Place _____ Bur _____

WIFE'S FATHER MC LEOD, Oris "W" WIFE'S MOTHER Winnie

WIFE'S OTHER HUSBANDS

SEX M F	CHILDREN List each child (whether living or dead) in order of birth — Given Names SURNAME	WHEN BORN DAY MONTH YEAR — WHERE BORN	DATE OF FIRST MARRIAGE — TO WHOM	WHEN DIED DAY MONTH YEAR
1 M	IVIE, David Richard	24 Sep 1959 Salt Lake City,SL,Utah		
2 F	IVIE, Joni Leigh	5 May 1961 Salt Lake City,SL,Utah		
3 F	IVIE, Pamela Lynn	20 Dec 1972 Salt Lake City,SL,Utah		
4				

RICHARD LLOYD IVIE lives at 4859 South 1750 West, Riverdale, Utah. Attended West High School and Steven Henagers. Employed at Hill Air Force Base, Hill Field, Utah, as electrical technician. Served U.S. Air Force. Hobbies are hunting and fishing.

Family No. 5.7.9.2

HUSBAND IVIE, Terry Lee

Born 23 Oct 1938 Place Ely, White Pine, Nevada

Marr 7 May 1965 Place Las Vegas, Clark, Nevada

Died Place Bur

HUSBAND'S FATHER IVIE, Lloyd "A" HUSBAND'S MOTHER JOLLEY, Lyllis

HUSBAND'S OTHER WIVES

WIFE EDMONDS, JaLene

Born 25 Jul 1941 Place Salt Lake City, Salt Lake, Utah

Died Place Bur

WIFE'S FATHER EDMONDS, Roy William WIFE'S MOTHER ELDREDGE, Margaret Audrey

WIFE'S OTHER HUSBANDS

SEX M F	CHILDREN List each child (whether living or dead) in order of birth — Given Names SURNAME	WHEN BORN DAY MONTH YEAR / WHERE BORN	DATE OF FIRST MARRIAGE / TO WHOM	WHEN DIED DAY MONTH YEAR
1 F	IVIE, Michelle	28 Sep 1967 / Salt Lake City,SL,Utah		
2 F	IVIE, Kimberly	5 Nov 1969 / Salt Lake City,SL,Utah		
3				

TERRY LEE IVIE lives at 4645 South 2030 West, Salt Lake City, Utah. Attended West High School. Active in wrestling. Attended Utah Technical College. Diesel Mechanic Degree. Employed by Consolidated Freightways, Salt Lake City, Utah. Previously IML Freight. Served U.S. National Guard. Hobbies are archery, hunting, fishing, golf. Served L.D.S. Church in various positions. Member Utah Bowmen's Association.

Family No. 5.7.9.3

HUSBAND TOA, Siaosi (George)

Born Place Nuku, Alofa, Tongatapu, Tonga

Marr 11 Aug 1972 (DIV) Place Elko, Nevada

Died Place Bur

HUSBAND'S FATHER HUSBAND'S MOTHER

HUSBAND'S OTHER WIVES

WIFE IVIE, Marilyn Luella

Born 10 Dec 1940 Place Ely, White Pine, Nevada

Died Place Bur

WIFE'S FATHER IVIE, Lloyd "A" WIFE'S MOTHER JOLLEY, Lyllis

WIFE'S OTHER HUSBANDS

SEX M F	CHILDREN List each child (whether living or dead) in order of birth — Given Names SURNAME	WHEN BORN DAY MONTH YEAR / WHERE BORN	DATE OF FIRST MARRIAGE / TO WHOM	WHEN DIED DAY MONTH YEAR
1 F	TOA, Nikki Meilani	5 Oct 1973 / Salt Lake City, SL, Utah		
2				

MARILYN LUELLA IVIE TOA lives at 459 East 2700 South, Salt Lake City, Utah. Attended West High School. Active in Glee Club and Dance Club. Employed by Dun & Bradstreet, Inc., Salt Lake City, Utah. Previously Grand Central, Inc. Hobbies are sewing, dancing, bowling. Served L.D.S. Church as Sunday School teacher, secretary; stake missionary, Liberty Stake. Member Sacra Dulce Chorus; Executive's Secretaries, Inc. Sang out-of-state with chorus. Delegate to the National Convention of Executive's Secretaries.

RONALD REX IVIE lives at 6451 South Jefferson Street, Murray, Utah. Attended Granite High School. Active in choir, musicals, soccer. Attended University of Utah. B.S. Degree Therapeutic Recreation. Employed at Maytime Manor, Salt Lake City, Utah. Previously Clearfield Home Training and Nursing Center. Served U. S. Navy. Hobbies are film acting, music, skiing, scuba diving, archery, hunting, fishing, arts & crafts, antique cars. Civic activities: "Big Brother," Boy Scouts of America, various other volunteer activities. Received "Key" Award, two feature films.

Family No. 5.7.9.5.

HUSBAND PETERSON, Douglas Frederick

Born 8 Apr 1945 Place Salt Lake City, Salt Lake, Utah

Marr 14 Sep 1972 Place Salt Lake City, Salt Lake, Utah

Died Place Bur

HUSBAND'S FATHER PETERSON, Heber Emanual HUSBAND'S MOTHER JENSEN, Merl Iola

HUSBAND'S OTHER WIVES

WIFE IVIE, Valerie Jean

Born 8 Mar 1951 Place Salt Lake City, Salt Lake, Utah

Died Place Bur

WIFE'S FATHER IVIE, Lloyd "A" WIFE'S MOTHER JOLLEY, Lyllis

WIFE'S OTHER HUSBANDS

SEX M/F	CHILDREN (List each child (whether living or dead) in order of birth) Given Names SURNAME	WHEN BORN DAY MONTH YEAR / WHERE BORN	DATE OF FIRST MARRIAGE / TO WHOM	WHEN DIED DAY MONTH YEAR
1 F	PETERSON, Stacie Ann	27 Feb 1973 / Salt Lake City, SL, Utah		
2 F	PETERSON, Tamra Lynn	2 Jun 1975 / Salt Lake City, SL, Utah		

VALERIE JEAN IVIE PETERSON lives at 9230 South Creponette, Sandy, Utah. Attended Granite High School. Active Dance Club. Attended Stevens Henegar. Employed previously at Western Bearings. Hobbies are crafts and novelties; dancing. Served L.D.S. Church as Sunday School and Primary teacher; Mutual president of young women.

MARY AGNES BRAITHWAITE

Family No. 5.10

HUSBAND FARNWORTH, Alfred Lorenzo

Born 30 Jul 1877 Place Chester, Sanpete, Utah

Marr 12 Feb 1902 Place Manti, Sanpete, Utah

Died 26 Sep 1966 Place Jerome,Jerome,Idaho Bur 30 Sep 1966 Carey,Blaine,Idaho

HUSBAND'S FATHER FARNWORTH, George HUSBAND'S MOTHER ALLEN, Mary Jane

HUSBAND'S OTHER WIVES

WIFE BRAITHWAITE, Mary Agnes

Born 10 Jul 1881 Place Manti, Sanpete, Utah

Died 27 Oct 1957 Place Gooding,Gooding,Idaho Bur 30 Oct 1957 Carey,Blaine,Idaho

WIFE'S FATHER BRAITHWAITE, George WIFE'S MOTHER JOHNSTON, Sarah Sariah

WIFE'S OTHER HUSBANDS

SEX M F	CHILDREN List each child (whether living or dead) in order of birth — Given Names	SURNAME	WHEN BORN DAY MONTH YEAR / WHERE BORN	DATE OF FIRST MARRIAGE / TO WHOM	WHEN DIED DAY MONTH YEAR
1 F	FARNWORTH, Ruth		12 Apr 1903 Mt.Pleasant,Sanpete,Utah		12 Apr 1903
2 M	FARNWORTH, Leland		17 Apr 1904 Mt.Pleasant,Sanpete,Utah		1 May 1904
3 F	FARNWORTH, Mary		15 May 1906 Mt.Pleasant,Sanpete,Utah	15 Aug 1928 ZABRISKIE, Verl	
4 F	FARNWORTH, Sarah		3 Feb 1910 Carey, Blaine, Idaho	18 Apr 1929 WESTENSKOW, John Rhuben	
5 M	FARNWORTH, John		Jul 1915 Carey, Blaine, Idaho		Jul 1915
6 M	FARNWORTH, George "B"		13 Aug 1917 Shoshone,Lincoln,Idaho	26 Oct 1940 LOHR, Verna Alice	
7 M	FARNWORTH, Bruce Edward		16 Nov 1919 Jerome,Jerome,Idaho	3 Sep 1939 GREENE, Hazel Ruth	7 Oct 1954
8				#4 md (2) CLUDAS, Jack Charles #6 md (2) RAMSAY, Vera #7 md (2) KELLY, Norma #7 md (3) FOWLER, Ann	

Family No. 5.10.3

HUSBAND ZABRISKIE, Verl

Born 7 Feb 1899 Place Kingston, Piute, Utah

Marr 15 Aug 1928 Place Richfield, Sevier, Utah

Died 26 Feb 1975 Place Pleasant Grove, Utah, Utah Bur

HUSBAND'S FATHER ZABRISKIE, Horace Elvin HUSBAND'S MOTHER SNOW, Delia

HUSBAND'S OTHER WIVES

WIFE FARNWORTH, Mary

Born 5 May 1906 Place Mt. Pleasant, Sanpete, Utah

Died Place Bur

WIFE'S FATHER FARNWORTH, Alfred Lorenzo WIFE'S MOTHER BRAITHWAITE, Mary Agnes

WIFE'S OTHER HUSBANDS

SEX M F	CHILDREN List each child (whether living or dead) in order of birth — Given Names	SURNAME	WHEN BORN DAY MONTH YEAR / WHERE BORN	DATE OF FIRST MARRIAGE / TO WHOM	WHEN DIED DAY MONTH YEAR
1 F	ZABRISKIE, Maurine		15 Aug 1935 Pleasant Grove,Utah,Utah	Unmd	
2					

Family No. 5.10.4

HUSBAND WESTENSKOW, John Rhuben

Born 16 Dec 1900 Place Ferron, Emery, Utah

Marr 18 Apr 1929 (DIV) Place Elko, Elko, Nevada

Died Dec 1968 Place Hailey,Blaine,Idaho Bur

HUSBAND'S FATHER WESTENSKOW, John HUSBAND'S MOTHER CHESHIRE, Elizabeth

HUSBAND'S OTHER WIVES

WIFE FARNWORTH, Sarah

Born 3 Feb 1910 Place Carey, Blaine, Idaho

Died Place Bur

WIFE'S FATHER FARNWORTH, Alfred Lorenzo WIFE'S MOTHER BRAITHWAITE, Mary Agnes

WIFE'S OTHER HUSBANDS (2) CLUDAS, Jack Charles

SEX M F	CHILDREN List each child (whether living or dead) in order of birth: Given Names SURNAME	WHEN BORN DAY MONTH YEAR / WHERE BORN	DATE OF FIRST MARRIAGE / TO WHOM	WHEN DIED DAY MONTH YEAR
1 F	WESTENSKOW, Mary Dawn	1 Apr 1933 / Wendell,Gooding,Idaho	23 Jul 1950 / WINTER, Henry Wayne	26 Aug 1976
2 M	WESTENSKOW, Ernest Ray (twin)	26 Jul 1934 / Salt Lake City,SL,Utah		
3 F	WESTENSKOW, Ines Faye (twin)	26 Jul 1934 / Salt Lake City, SL,Utah	3 Jul 1950 / DUDLEY, Albert Merle	
4 M	WESTENSKOW, John Lynn	8 Sep 1935 / Lehi, Utah, Utah	31 Dec 1958 / SHROT, Myrtle (Jean)	
5				

Family No. 5.10.4.1

HUSBAND WINTER, Henry Wayne

Born 17 Sep 1931 Place Shoshone, Shoshone, Idaho

Marr 23 Jul 1950 Place Twin Falls, Twin Falls, Idaho

Died Place Bur

HUSBAND'S FATHER HUSBAND'S MOTHER

HUSBAND'S OTHER WIVES

WIFE WESTENSKOW, Mary Dawn

Born 1 Apr 1933 Place Wendell, Gooding, Idaho

Died 26 Aug 1976 Place Boise, Ada, Idaho Bur Fruitland,Payette,Idaho

WIFE'S FATHER WESTENSKOW, John Rhuben WIFE'S MOTHER FARNWORTH, Sarah

WIFE'S OTHER HUSBANDS

SEX M F	CHILDREN List each child (whether living or dead) in order of birth: Given Names SURNAME	WHEN BORN DAY MONTH YEAR / WHERE BORN	DATE OF FIRST MARRIAGE / TO WHOM	WHEN DIED DAY MONTH YEAR
1 F	WINTER, Cheryl Lynn	2 Oct 1957 / Moses Lake,Grant,Washington		
2 F	WINTER, Wendy Renee	1 Jul 1963 / Sun Valley,Blaine,Idaho		
3 M	WINTER, Stephen Wayne	9 Jun 1965 / Hailey,Blaine,Idaho		
4 F	WINTER, Naomi Rae	2 Sep 1970 / Boise, Ada, Idaho		
5				

Family No. 5.10.4.3

HUSBAND DUDLEY, Albert Merle

Born 5 Nov 1932 Place

Marr 3 Jul 1950 (DIV) Place Wendell, Gooding, Idaho

Died Place Bur

HUSBAND'S FATHER DUDLEY, Ray Elben HUSBAND'S MOTHER

HUSBAND'S OTHER WIVES

WIFE WESTENSKOW, Ines Faye

Born 26 Jul 1934 Place Salt Lake City, Salt Lake, Utah

Died Place Bur

WIFE'S FATHER WESTENSKOW, John Rhuben WIFE'S MOTHER FARNWORTH, Sarah

WIFE'S OTHER HUSBANDS WOOD, James Franklin

SEX M F	CHILDREN (List each child (whether living or dead) in order of birth) Given Names SURNAME	WHEN BORN DAY MONTH YEAR / WHERE BORN	DATE OF FIRST MARRIAGE / TO WHOM	WHEN DIED DAY MONTH YEAR
1 M	DUDLEY, Robert Merle	18 Apr 1951 / Wendell,Gooding,Idaho	DUDLEY, Linda	
2 F	DUDLEY, Angela Ruby	2 Jun 1954 / Pocatello,Bnnck,Idaho	ROYAL, Kennard John	
3 M	DUDLEY, Kenneth Dean	16 Jul 1957 / Lewiston,N-Prc., Idaho		
4 M	DUDLEY, Kevin (twin)	27 Aug 1963 / Lewiston,N-Prc., Idaho		27 Aug 1963
5 M	DUDLEY, Lester (twin)	27 Aug 1963 / Lewiston,N-Prc., Idaho		27 Aug 1963

Family No. 5.10.4.3a

HUSBAND WOOD, James Franklin

Born 27 Nov 1935 Place Ashland, Jackson, Oregon

Marr 2 Jan 1971 Place Tijuana, Mexico

Died Place Bur

HUSBAND'S FATHER WOOD, Clarence HUSBAND'S MOTHER EGGERS, Opal

HUSBAND'S OTHER WIVES

WIFE WESTENSKOW, Ines Faye

Born 26 Jul 1934 Place Salt Lake City, Salt Lake, Utah

Died Place Bur

WIFE'S FATHER WESTENSKOW, John Rhuben WIFE'S MOTHER FARNWORTH, Sarah

WIFE'S OTHER HUSBANDS DUDLEY, Albert Merle

SEX M F	CHILDREN (List each child (whether living or dead) in order of birth) Given Names SURNAME	WHEN BORN DAY MONTH YEAR / WHERE BORN	DATE OF FIRST MARRIAGE / TO WHOM	WHEN DIED DAY MONTH YEAR
1 M	WOOD, Kelly James	20 Feb 1972 / Las Vegas, Clark, Nevada		
2				

Family No. 5.10.4.4

HUSBAND WESTENSKOW, John Lynn

Born 8 Sep 1935 Place Lehi, Utah, Utah

Marr 31 Dec 1958 Place Tijuana, Mexico

Died Place Bur

HUSBAND'S FATHER WESTENSKOW, John Rhuben HUSBAND'S MOTHER FARNWORTH, Sarah

HUSBAND'S OTHER WIVES

WIFE SHROT, Myrtle (Jean)

Born 1927 Place Ladoga, Montgomery, Indiana

Died Place Bur

WIFE'S FATHER SHROT, Willard WIFE'S MOTHER PLUNKETT, May

WIFE'S OTHER HUSBANDS

SEX M F	CHILDREN List each child (whether living or dead) in order of birth: Given Names / SURNAME	WHEN BORN: DAY MONTH YEAR / WHERE BORN	DATE OF FIRST MARRIAGE / TO WHOM	WHEN DIED: DAY MONTH YEAR
1 M	WESTENSKOW, James Lynn	20 Feb 1959 Long Beach,LA,California		

Family No. 5.10.6

HUSBAND FARNWORTH, George "B"

Born 13 Aug 1917 Place Shoshone, Lincoln, Idaho

Marr 29 May 1948 Place Payette, Idaho

Died Place Bur

HUSBAND'S FATHER FARNWORTH, Alfred Lorenzo HUSBAND'S MOTHER BRAITHWAITE, Mary Agnes

HUSBAND'S OTHER WIVES LOHR, Verna Alice

WIFE RAMSAY, Vera

Born 31 Jul 1920 Place Ashton, Freemont, Idaho

Died Place Bur

WIFE'S FATHER RAMSAY, Lester Esli WIFE'S MOTHER JOHNSTON, Lillian Elizabeth

WIFE'S OTHER HUSBANDS CLUDAS, Jack Charles

SEX M F	CHILDREN List each child (whether living or dead) in order of birth: Given Names / SURNAME	WHEN BORN: DAY MONTH YEAR / WHERE BORN	DATE OF FIRST MARRIAGE / TO WHOM	WHEN DIED: DAY MONTH YEAR
1 M	CLUDAS, Jack Thomas	29 Sep 1940 Twin Falls, TF, Idaho		30 Sep 1940
2 F	CLUDAS, Carolyn	23 Sep 1941 Buhl, Twin Falls, Idaho	27 Dec 1958 DRAKE, Kenneth	
3 F	FARNWORTH, Gwendolyn Lee	7 Mar 1942 Salt Lake City, SL, Utah	11 Mar 1960 CLONKEY, Dale	
4 M	FARNWORTH, Gary Bruce	5 Feb 1944 Twin Falls, TF, Idaho	8 Aug 1964 FERRELL, Jacqueline	
5 F	CLUDAS, Jamie Susan	27 May 1945 Soda Springs,Crbu, Idaho	16 Mar 1962 COTTAM, David	
6 F	FARNWORTH, Kathrine (twin)	11 May 1949 Ontario, Mlhr, Oregon	27 Jan 1968 GOLLAHER, Elroy Monroe Jr.	
7 F	FARNWORTH, Kristine (twin)	11 May 1949 Ontario, Mlhr, Oregon	7 Mar 1970 KNIGHT, Norman	
8 F	FARNWORTH, Valoy	17 Aug 1950 Ontario, Mlhr, Oregon	21 Jan 1975 HEKI, James	

GEORGE "B" FARNWORTH lives at 281 Aztec Lane, Henderson, Nevada 89015. Previously Idaho, Oregon, Utah, Arizona. Attended Jerome, Idaho High School. Other education: Welding and electronics. Previously employed for M. K. Construction, PEPCON Prod. Served U.S. Army. Hobbies are Welding Art., music. Served as Boy Scouts leader. Served L.D.S. Church as sports director, drama leader, counselor in MIA; Elder's Quorum secretary. Member S.P.E.B.S.Q.S.A. Quartet. Sang with Home Teachers Choir in Tabernacle; sang at the rededication of St. George Temple.

Family No. 5.10.6.2

HUSBAND DRAKE, Kenneth Karl

Born 7 Feb 1938 Place Spokane, Spokane, Washington

Marr 27 Dec 1958 Place Lewiston, Nez Perce, Idaho

Died Place Bur

HUSBAND'S FATHER DRAKE, Lynn Lowell HUSBAND'S MOTHER PRUITT, Dorothy

HUSBAND'S OTHER WIVES

WIFE CLUDAS, Carolyn (Sealed to George "B" Farnworth)

Born 25 Sep 1941 Place Buhl, Twin Falls, Idaho

Died Place Bur

WIFE'S FATHER CLUDAS, Jack Charles WIFE'S MOTHER RAMSAY, Vera

WIFE'S OTHER HUSBANDS

SEX M F	CHILDREN List each child (whether living or dead) in order of birth — Given Names SURNAME	WHEN BORN DAY MONTH YEAR / WHERE BORN	DATE OF FIRST MARRIAGE / TO WHOM	WHEN DIED DAY MONTH YEAR
1 F	DRAKE, Debra Anne	24 Aug 1959 / Walla Walla,WW,Washington		
2 M	DRAKE, Keven Kenneth	18 Aug 1961 / Walla Walla,WW,Washington		
3 F	DRAKE, Kacy Lynn	1 Dec 1972 / Las Vegas, Clark, Nevada		
4				

Family No. 5.10.6.3

HUSBAND CLONKEY, Dale Alan

Born 27 Jun 1938 Place St. Paul, Ramsey, Minnesota

Marr 11 Mar 1960 Place Portland, Maltnomah, Oregon

Died Place Bur

HUSBAND'S FATHER CLONKEY, Lionel "H" HUSBAND'S MOTHER SLAMPER, Margorie May Lee

HUSBAND'S OTHER WIVES

WIFE FARNWORTH, Gwendolyn Lee

Born 7 Mar 1942 Place Salt Lake City, Salt Lake, Utah

Died Place Bur

WIFE'S FATHER FARNWORTH, George "B" WIFE'S MOTHER LOHR, Verna Alice

WIFE'S OTHER HUSBANDS

SEX M F	CHILDREN List each child (whether living or dead) in order of birth — Given Names SURNAME	WHEN BORN DAY MONTH YEAR / WHERE BORN	DATE OF FIRST MARRIAGE / TO WHOM	WHEN DIED DAY MONTH YEAR
1 F	CLONKEY, Jeanine Louise	31 Mar 1962 / Siren, Burnet, Wisconsin		
2 F	CLONKEY, Babbette Suzanne	9 Oct 1963 / Siren, Burnet, Wisconsin		
3	CLONKEY, Marvin Rene'	14 Jan 1966 / Portland,Maltnoma,Oregon		
4				

Family No. 5.10.6.4

HUSBAND FARNWORTH, Gary Bruce

Born 5 Feb 1944 Place Twin Falls, T.F. Idaho

Marr 8 Aug 1964 (Div) Place Coeur d'Alene, Kootenai, Idaho

Died Place Bur.

HUSBAND'S FATHER FARNWORTH, George "B" HUSBAND'S MOTHER LOHR, Verna Alice

HUSBAND'S OTHER WIVES PAYNE, Nancy Elizabeth

WIFE FERRELL, Jacqueline Alice

Born 24 Apr 1945 Place Spokane, Spokane, Washington

Died Place Bur.

WIFE'S FATHER FERRELL, John Leroy WIFE'S MOTHER SHIELDS, Georgiana Rose

WIFE'S OTHER HUSBANDS

SEX M F	CHILDREN List each child (whether living or dead) in order of birth Given Names SURNAME	WHEN BORN DAY MONTH YEAR / WHERE BORN	DATE OF FIRST MARRIAGE / TO WHOM	WHEN DIED DAY MONTH YEAR
1 M	FARNWORTH, Gary Bruce Jr.	1 Jan 1967 Portland, Mltnmh, Oregon		
2 F	FARNWORTH, Margery Michelle	29 Dec 1967 Seattle, King, Washington		3 Jan 1968
3 M	FARNWORTH, Troy Alan	16 Dec 1969 Goldendale,Klckt,Washington		
4 F	FARNWORTH, Sherri Marie	14 Jan 1972 Spokane,Spokane,Washington		
5				

Family No. 5.10.6.4a

HUSBAND FARNWORTH, Gary Bruce

Born 5 Feb 1944 Place Twin Falls, TF, Idaho

Marr 21 Jul 1972 (Div) Place Portland, Mltnmh, Oregon

Died Place Bur

HUSBAND'S FATHER FARNWORTH, George "B" HUSBAND'S MOTHER LOHR, Verna Alice

HUSBAND'S OTHER WIVES FERRELL, Jacqueline Alice

WIFE PAYNE, Nancy Elizabeth

Born 2 Mar 1954 Place Denver, Denver, Colorado

Died Place Bur.

WIFE'S FATHER PAYNE, John Burton WIFE'S MOTHER CHAMBERS, Alberta Madeline

WIFE'S OTHER HUSBANDS

SEX M F	CHILDREN List each child (whether living or dead) in order of birth Given Names SURNAME	WHEN BORN DAY MONTH YEAR / WHERE BORN	DATE OF FIRST MARRIAGE / TO WHOM	WHEN DIED DAY MONTH YEAR
1 M	FARNWORTH, Brandon John	9 Oct 1972 Portland,Mltnmh, Oregon		
2 F	FARNWORTH, Crystal "B"	3 Feb 1974 Spokane, Spokane, Washington		
3				

Family No. 5.10.6.5

HUSBAND COTTAM, David Lynn

Born 3 Oct 1944 Place St. George, Washington, Utah

Marr 16 Mar 1962 Place Henderson, Clark, Nevada

Died Place Bur

HUSBAND'S FATHER COTTAM, Owen HUSBAND'S MOTHER ROPER, Evelyn

HUSBAND'S OTHER WIVES

WIFE CLUDAS, Jamie Susan (Sealed to George "B" Farnworth)

Born 27 May 1945 Place Soda Springs, Caribou, Idaho

Died Place Bur

WIFE'S FATHER CLUDAS, Jack Charles WIFE'S MOTHER RAMSAY, Vera

WIFE'S OTHER HUSBANDS

SEX M or F	CHILDREN (List each child (whether living or dead) in order of birth) Given Names SURNAME	WHEN BORN DAY MONTH YEAR / WHERE BORN	DATE OF FIRST MARRIAGE / TO WHOM	WHEN DIED DAY MONTH YEAR
1 F	COTTAM, Victoria Lynn	22 Oct 1962 Boulder City,Clark,Nevada		
2 F	COTTAM, Pamela Sue	19 Nov 1963 Boulder City,Clark,Nevada		
3 M	COTTAM, John Aaron	9 Mar 1965 Boulder City,Clark,Nevada		10 Mar 1965
4 M	COTTAM, David Andrew	22 Mar 1966 Boulder City,Clark,Nevada		
5 F	COTTAM, Elizabeth Ann	18 Sep 1967 Tacoma,Pierce,Washington		
6 M	COTTAM, Justin Thomas	18 Dec 1970 Boulder City,Clark,Nevada		
7 F	COTTAM, Jennifer Louise	15 Apr 1975 Boulder City,Clark,Nevada		
8 F	COTTAM, Melody Marie	13 Oct 1976 Boulder City,Clark,Nevada		

Family No. 5.10.6.6

HUSBAND GOLLAHER, Elroy Monroe Jr.

Born 5 Oct 1942 Place Los Angeles, Los Angeles, California

Marr 27 Jan 1968 Place St. George, Washington, Utah

Died Place Bur

HUSBAND'S FATHER GOLLAHER, Elroy Monroe Sr. HUSBAND'S MOTHER ROUNDY, Belva

HUSBAND'S OTHER WIVES

WIFE FARNWORTH, Kathrine

Born 11 May 1949 Place Ontario, Mlhr, Oregon

Died Place Bur

WIFE'S FATHER FARNWORTH, George "B" WIFE'S MOTHER RAMSAY, Vera

WIFE'S OTHER HUSBANDS

KATHRINE FARNWORTH GOLLAHER lives at P.O. Box 478, Washington, Utah 84780. Attended Boulder City High School. Active in Glee Club. Attended Southern Nevada Vocational School. Employed by Dix-O-Gas at St. George, Utah. Previously McCandless International. Hobbies are reading, library, typing. Served L.D.S. Church as librarian.

Family No. 5.10.6.7

HUSBAND KNIGHT, Norman

Born 26 Jun 1949 Place St. George, Washington, Utah

Marr 7 Mar 1970 Place Henderson, Clark, Nevada

Died _____ Place _____ Bur _____

HUSBAND'S FATHER KNIGHT, Clinton John HUSBAND'S MOTHER MEACHEM, Pearl Grace

HUSBAND'S OTHER WIVES

WIFE FARNWORTH, Kristine

Born 11 May 1949 Place Ontario, Mlhr, Oregon

Died _____ Place _____ Bur. _____

WIFE'S FATHER FARNWORTH, George "B" WIFE'S MOTHER RAMSAY, Vera

WIFE'S OTHER HUSBANDS

SEX M F	CHILDREN List each child (whether living or dead) in order of birth — Given Names SURNAME	WHEN BORN DAY MONTH YEAR / WHERE BORN	DATE OF FIRST MARRIAGE / TO WHOM	WHEN DIED DAY MONTH YEAR
1 F	KNIGHT, Peggy Sue	2 Dec 1970 / Boulder, Clark, Nevada		
2 M	KNIGHT, Jacob Adam	16 Nov 1971 / Boulder, Clark, Nevada		
3 M	KNIGHT, Clinton Levi	23 Feb 1973 / Boulder, Clark, Nevada		
4 F	KNIGHT, Anita Marie	15 Mar 1976 / Las Vegas, Clark, Nevada		
5				

KRISTINE FARNWORTH KNIGHT lives at 105 Maple, Henderson, Nevada. Attended Southern Nevada Vocational-Technical School. Previously employed as key punch operator for Clark County School District. Hobbies are leathercraft, sewing, quilting. Served L.D.S. Church as teacher in Sunday School and Relief Society; chorister in Mutual, Jr. Sunday School secretary.

Family No. 5.10.6.8

HUSBAND HEKI, James Francis

Born 24 Nov 1951 Place Salt Lake City, Salt Lake, Utah

Marr 21 Jan 1975 Place Henderson, Clark, Nevada

Died _____ Place _____ Bur _____

HUSBAND'S FATHER HEKI, Wade Doyle HUSBAND'S MOTHER KINSLEY, Evelyn Elizabeth

HUSBAND'S OTHER WIVES

WIFE FARNWORTH, Valoy

Born 17 Aug 1950 Place Ontario, Mlhr, Oregon

Died _____ Place _____ Bur. _____

WIFE'S FATHER FARNWORTH, George "B" WIFE'S MOTHER RAMSAY, Vera

WIFE'S OTHER HUSBANDS

VALOY FARNWORTH HEKI lives at 211 West Atlantic, Henderson, Nevada. Attended Southern Nevada Vocational-Technical Center. Majored in secretarial subjects. Hobbies are hobby crafts, handcrafts, horseback riding. Serves L.D.S. Church as Sunday School teacher. Presently singing with ward choir.

EDWARD BOYD BRAITHWAITE

Family No. _____

HUSBAND BRAITHWAITE, Edward Boyd

Born 31 Jul 1912 Place Manti, Sanpete, Utah

Marr. 14 Dec 1937 Place Salt Lake City, Salt Lake, Utah

Died 22 Feb 1948 Place Boise, Ada, Idaho Bur. Salt Lake City, Salt Lake, Utah

HUSBAND'S FATHER BRAITHWAITE, Edward "B" HUSBAND'S MOTHER GREENIG, Ada

HUSBAND'S OTHER WIVES

WIFE CURTIS, Lucile

Born 20 Oct 1914 Place Salt Lake City, Salt Lake, Utah

Died _____ Place _____ Bur. _____

WIFE'S FATHER CURTIS, George Nathaniel WIFE'S MOTHER HINDLEY, Annie

WIFE'S OTHER HUSBANDS (2) JOHNSON, Reynold Forrest

SEX M F	CHILDREN List each child (whether living or dead) in order of birth Given Names SURNAME	WHEN BORN DAY MONTH YEAR / WHERE BORN	DATE OF FIRST MARRIAGE / TO WHOM	WHEN DIED DAY MONTH YEAR
1 F	BRAITHWAITE, Sidney Ann	15 Dec 1944 / Boise, Ada, Idaho		
2 F	BRAITHWAITE, Joan	9 Mar 1947 / Boise, Ada, Idaho		
3				

ERNEST BRAITHWAITE

Family No. 5.12

HUSBAND BRAITHWAITE, Ernest

Born 26 Apr 1886 Place Manti, Sanpete, Utah

Marr 2 Apr 1912 Place Ogden, Weber, Utah

Died 15 Sep 1974 Place Manti, Sanpete, Utah Bur 19 Sep 1974 Manti, Sanpete, U

HUSBAND'S FATHER BRAITHWAITE, George HUSBAND'S MOTHER JOHNSTON, Sarah Sariah

HUSBAND'S OTHER WIVES

WIFE DE YOUNG, Annette Louise (Nurse)

Born 24 Jan 1887 Place Rotterdam, Holland

Died Place Bur

WIFE'S FATHER DE YOUNG, John WIFE'S MOTHER VOGELY, Annette Louise

WIFE'S OTHER HUSBANDS

SEX M F	CHILDREN List each child (whether living or dead) in order of birth — Given Names SURNAME	WHEN BORN DAY MONTH YEAR — WHERE BORN	DATE OF FIRST MARRIAGE — TO WHOM	WHEN DIED DAY MONTH YEAR
1 F	BRAITHWAITE, Annette Louise	14 Mar 1913 Manti, Sanpete, Utah		15 Mar 1913
2 F	BRAITHWAITE, Margaret/Stanhouse	5 Aug 1915 Manti, Sanpete, Utah	5 Feb 1934 SHOMAKER, Ralph	
3 F	BRAITHWAITE, Inez Florence	24 Jun 1918 Manti, Sanpete, Utah		24 Jun 1918
4 M	BRAITHWAITE, Ernest	24 Dec 1920 Manti, Sanpete, Utah		29 Dec 1920
5 M	BRAITHWAITE, John Andrew	5 Apr 1921 Manti, Sanpete, Utah		11 Apr 1921
6 M	BRAITHWAITE, George DeYoung (Stillborn)	8 Nov 1937 Manti, Sanpete, Utah		
7				

Family No. 5.12.2

HUSBAND SHOMAKER, Ralph (Carpenter)

Born 12 Aug 1903 Place Spring Coulee, Alberta, Canada

Marr 5 Feb 1934 Place Manti, Sanpete, Utah

Died 14 May 1973 Place Manti, Sanpete, Utah Bur 17 May 1973 Manti, Sanpete, Utah

HUSBAND'S FATHER SHOMAKER, Azriah Orlando HUSBAND'S MOTHER MORLEY, Chelnishcia

HUSBAND'S OTHER WIVES

WIFE BRAITHWAITE, Margaret Stanhouse

Born 5 Aug 1915 Place Manti, Sanpete, Utah

Died Place Bur.

WIFE'S FATHER BRAITHWAITE, Ernest WIFE'S MOTHER DE YOUNG, Annette Louise

WIFE'S OTHER HUSBANDS (2) CHRISTIANSEN, "J" "C"

SEX M F	CHILDREN List each child (whether living or dead) in order of birth — Given Names	SURNAME	WHEN BORN DAY MONTH YEAR / WHERE BORN	DATE OF FIRST MARRIAGE / TO WHOM	WHEN DIED DAY MONTH YEAR
1 F	SHOMAKER,	Chelnisha	14 Mar 1935 Manti, Sanpete, Utah	19 Jun 1954 PERKINS, Erold	
2 F	SHOMAKER,	Doris Louise	23 Jul 1936 Manti, Sanpete, Utah	12 Feb 1955 WAGNER, Bernie Gay	
3 F	SHOMAKER,	Lenore	16 Jun 1938 Manti, Sanpete, Utah	HANSEN, Karsten Frank Jr.	
4 F	SHOMAKER,	Carol Ann	24 Dec 1942 Ogden, Weber, Utah	22 Feb 1963 SPRAYCAR, Lanny Steven	
5				#1 md (2) 14 Feb 19___ PEEPLES, Jack #2 md (2) 9 Jan 1964 LOVE, Bobby Joe #2 md (3) Apr 1956 PACE, Boyd #3 md (2) 14 Apr 1960 MINTON, Richard Elsworth	

Family No. 5.12.2.1

HUSBAND PERKINS, Erold (Lathe Operator)

Born May 1934 Place

Marr 19 Jun 1954 Place

Died Place Bur

HUSBAND'S FATHER PERKINS, Carl HUSBAND'S MOTHER ROUNDY, Lilly

HUSBAND'S OTHER WIVES

WIFE SHOMAKER, Chelnisha

Born 14 Mar 1935 Place Manti, Sanpete, Utah

Died Place Bur.

WIFE'S FATHER SHOMAKER, Ralph WIFE'S MOTHER BRAITHWAITE, Margaret Stanhouse

WIFE'S OTHER HUSBANDS (2) PEEPLES, Jack

SEX M F	CHILDREN List each child (whether living or dead) in order of birth — Given Names	SURNAME	WHEN BORN DAY MONTH YEAR / WHERE BORN	DATE OF FIRST MARRIAGE / TO WHOM	WHEN DIED DAY MONTH YEAR
1 M	PERKINS,	Kyle	30 Aug 1957 Boulder City, Nevada		
2 F	PERKINS,	Dar Nell	27 Nov 1958 Henderson, Nevada		
3 F	PERKINS,	Annette	16 Jun 1959		
4 F	PERKINS,	Janet	8 Aug 1960		
5 M	PERKINS,	Keith Erold	2 May 1963		
6					

Family No. 5.12.2.2

HUSBAND WAGNER, Bernie Gay

Born 5 Aug 1934 Place

Marr Place

Died Place Bur

HUSBAND'S FATHER HUSBAND'S MOTHER

HUSBAND'S OTHER WIVES

WIFE SHOMAKER, Doris Louise

Born 23 Jul 1936 Place Manti, Sanpete, Utah

Died Place Bur

WIFE'S FATHER SHOMAKER, Ralph WIFE'S MOTHER BRAITHWAITE, Margaret Stanhouse

WIFE'S OTHER HUSBANDS LOVE, Bobby Joe PACE, Boyd

SEX M F	CHILDREN List each child (whether living or dead) in order of birth — Given Names SURNAME	WHEN BORN DAY MONTH YEAR / WHERE BORN	DATE OF FIRST MARRIAGE / TO WHOM	WHEN DIED DAY MONTH YEAR
1 F	WAGNER, Pamela	7 Dec 1955 / Camp Pendleton, California		
2 F	WAGNER, Tamara Lynn	27 Feb 1958		
3				

Family No. 5.12.2.3

HUSBAND HANSEN, Karsten Frank Jr.

Born 29 May 1956 Place

Marr Place

Died Place Bur

HUSBAND'S FATHER HANSEN, Karsten Frank Sr. HUSBAND'S MOTHER SMITH, Emeline

HUSBAND'S OTHER WIVES

WIFE SHOMAKER, Lenore

Born 16 Jun 1938 Place Manti, Sanpete, Utah

Died Place Bur

WIFE'S FATHER SHOMAKER, Ralph WIFE'S MOTHER BRAITHWAITE, Margaret Stanhouse

WIFE'S OTHER HUSBANDS MINTON, Richard Elsworth

SEX M F	CHILDREN List each child (whether living or dead) in order of birth — Given Names SURNAME	WHEN BORN DAY MONTH YEAR / WHERE BORN	DATE OF FIRST MARRIAGE / TO WHOM	WHEN DIED DAY MONTH YEAR
1 M	HANSEN, Kerry Karsten	29 May 1956 / Salt Lake City, SL, Utah		
2				

Family No. 5.12.2.3a

HUSBAND MINTON, Richard Elsworth

Born 11 Dec 1940 Place Sacramento, California

Marr 14 Apr 1960 Place Clearfield, Davis, Utah

Died Place Bur.

HUSBAND'S FATHER MINTON, Ray Elsworth HUSBAND'S MOTHER MC CLURE, Pauline

HUSBAND'S OTHER WIVES

WIFE SHOMAKER, Lenore

Born 16 Jun 1938 Place Manti, Sanpete, Utah

Died Place Bur.

WIFE'S FATHER SHOMAKER, Ralph WIFE'S MOTHER BRAITHWAITE, Margaret Stanhouse

WIFE'S OTHER HUSBANDS (1) HANSEN, Karsten Frank Jr.

SEX M F	CHILDREN List each child (whether living or dead) in order of birth Given Names SURNAME	WHEN BORN DAY MONTH YEAR / WHERE BORN	DATE OF FIRST MARRIAGE / TO WHOM	WHEN DIED DAY MONTH YEAR
1 F	MINTON, Babbette Kim	10 Dec 1961 / Ogden, Weber, Utah		
2				

Family No. 5.12.2.4

HUSBAND SPRAYCAR, Lanny Steven (Electrician)

Born 12 Jan 1943 Place Anaconda, Deerlodge, Montana

Marr 22 Feb 1963 Place Manti, Sanpete, Utah

Died Place Bur

HUSBAND'S FATHER SPRAYCAR, Louis Stephen HUSBAND'S MOTHER OLIVER, Beth Luila

HUSBAND'S OTHER WIVES

WIFE SHOMAKER, Carol Ann

Born 24 Dec 1942 Place Ogden, Weber, Utah

Died Place Bur.

WIFE'S FATHER SHOWMAKER, Ralph WIFE'S MOTHER BRAITHWAITE, Margaret Stanhouse

WIFE'S OTHER HUSBANDS

SEX M F	CHILDREN List each child (whether living or dead) in order of birth Given Names SURNAME	WHEN BORN DAY MONTH YEAR / WHERE BORN	DATE OF FIRST MARRIAGE / TO WHOM	WHEN DIED DAY MONTH YEAR
1 M	SPRAYCAR, Steven Ralph	29 Jan 1964 / Ogden, Weber, Utah		
2 F	SPRAYCAR, LoriAnn "S"	6 Mar 1966 / Ogden, Weber, Utah		
3 F	SPRAYCAR, Stephanie	10 May 1968 / Ogden, Weber, Utah		
4 M	SPRAYCAR, Jeremy Louis	19 Mar 1971 / Ogden, Weber, Utah		
5 M	SPRAYCAR, Jason Lanny	13 Jun 1973 / Ogden, Weber, Utah		
6 F	SPRAYCAR, Angie Luila	20 Apr 1976 / Ogden, Weber, Utah		
7				

CHARLES G BRAITHWAITE

HUSBAND BRAITHWAITE, Charles "G" Family No. 5.13

Born 11 May 1889 Place

Marr Place

Died Place Bur.

HUSBAND'S FATHER BRAITHWAITE, George HUSBAND'S MOTHER JOHNSTON, Sarah Sariah

HUSBAND'S OTHER WIVES

WIFE TUTTLE, Eva

Born 18 Feb 1891 Place

Died 18 Aug 1955 Place Bur.

WIFE'S FATHER WIFE'S MOTHER

WIFE'S OTHER HUSBANDS

SEX M F	CHILDREN List each child (whether living or dead) in order of birth Given Names SURNAME	WHEN BORN DAY MONTH YEAR / WHERE BORN	DATE OF FIRST MARRIAGE / TO WHOM	WHEN DIED DAY MONTH YEAR
1 M	BRAITHWAITE, Royden "C"		TODD, Alice	
2 F	BRAITHWAITE, Maurine			
3 M	BRAITHWAITE, Reed		CHRISTENSON, Faye	
4 M	BRAITHWAITE, Wilbur "T"	24 May 1926 Manti, Sanpete, Utah	18 Jul 1952 ANDERSON, Jane	
5 M	BRAITHWAITE, Burke			
6				

Family No. 5.13.1

HUSBAND BRAITHWAITE, Royden "C" (Dr.)

Born 10 Nov 1912 Place Manti, Sanpete, Utah

Marr 9 Jun 1938 Place

Died Place Bur.

HUSBAND'S FATHER BRAITHWAITE, Charles "G" HUSBAND'S MOTHER TUTTLE, Eva

HUSBAND'S OTHER WIVES

WIFE TODD, Alice

Born Place

Died Place Bur.

WIFE'S FATHER WIFE'S MOTHER

WIFE'S OTHER HUSBANDS

SEX M F	CHILDREN List each child (whether living or dead) in order of birth — Given Names SURNAME	WHEN BORN DAY MONTH YEAR / WHERE BORN	DATE OF FIRST MARRIAGE / TO WHOM	WHEN DIED DAY MONTH YEAR
1 M	BRAITHWAITE, Douglas			
2 M	BRAITHWAITE, Karl Royden	16 Mar 1942 St.George,Wshngtn, Utah	23 Aug 1964 TEARE, Jane Lindgren	
3 M	BRAITHWAITE, Bobby			
4 F	BRAITHWAITE, Elaine			
5				

Family No. 5.13.1.2

HUSBAND BRAITHWAITE, Karl Royden (Teacher)

Born 16 Mar 1942 Place St. George, Washington, Utah

Marr 23 Aug 1964 Place Los Alamos, Los Alamos, New Mexico

Died Place Bur.

HUSBAND'S FATHER BRAITHWAITE, Royden "C" HUSBAND'S MOTHER TODD, Alice

HUSBAND'S OTHER WIVES

WIFE TEARE, Jane Lindgren

Born 16 Jul 1945 Place Santa Fe, Santa Fe, New Mexico

Died Place Bur.

WIFE'S FATHER TEARE, James Lindgren WIFE'S MOTHER YOUNG, Elzada Bessie

WIFE'S OTHER HUSBANDS

Family No. 5.13.3

HUSBAND BRAITHWAITE, Reed (Vice president Carnation Milk Co.)

Born _____ Place _____

Marr. _____ Place _____

Died _____ Place _____ Bur. _____

HUSBAND'S FATHER _____ HUSBAND'S MOTHER _____

HUSBAND'S OTHER WIVES _____

WIFE CHRISTENSON, Faye

Born _____ Place _____

Died _____ Place _____ Bur. _____

WIFE'S FATHER _____ WIFE'S MOTHER _____

WIFE'S OTHER HUSBANDS _____

SEX M F	CHILDREN List each child (whether living or dead) in order of birth — Given Names SURNAME	WHEN BORN DAY MONTH YEAR / WHERE BORN	DATE OF FIRST MARRIAGE / TO WHOM	WHEN DIED DAY MONTH YEAR
1 F	BRAITHWAITE, Karen			
2 M	BRAITHWAITE, David			

Family No. 5.13.4

HUSBAND BRAITHWAITE, Wilbur "T"

Born 24 May 1926 Place Manti, Sanpete, Utah

Marr 18 Jul 1952 Place Manti, Sanpete, Utah

Died _____ Place _____ Bur. _____

HUSBAND'S FATHER BRAITHWAITE, Charles "G" HUSBAND'S MOTHER TUTTLE, Eva

HUSBAND'S OTHER WIVES _____

WIFE ANDERSON, Jane

Born 5 Jun 1930 Place Provo, Utah, Utah

Died _____ Place _____ Bur. _____

WIFE'S FATHER ANDERSON, Robert Clair WIFE'S MOTHER HOLBROOK, Rachel

WIFE'S OTHER HUSBANDS _____

SEX M F	CHILDREN List each child (whether living or dead) in order of birth — Given Names SURNAME	WHEN BORN DAY MONTH YEAR / WHERE BORN	DATE OF FIRST MARRIAGE / TO WHOM	WHEN DIED DAY MONTH YEAR
1 M	BRAITHWAITE, William Burke	16 May 1953 Mt. Pleasant,Sanpete,Utah		18 May 1953
2 F	BRAITHWAITE, Janet	15 Jul 1955 Mt. Pleasant,Sanpete,Utah		16 Jul 1955
3 F	BRAITHWAITE, JoAnn	8 Jun 1956 Mt. Pleasant,Sanpete,Utah		
4 M	BRAITHWAITE, Paul Charles	26 Nov 1957 Mt. Pleasant,Sanpete,Utah		
5 F	BRAITHWAITE, Susan	23 May 1959 Mt. Pleasant,Sanpete,Utah		
6 F	BRAITHWAITE, Carolyn	25 Jul 1965 Mt. Pleasant,Sanpete,Utah		
7				

FLORENCE BRAITHWAITE

Family No. 5.14

HUSBAND DE YOUNG, John

Born 20 Nov 1885 Place Rotterdam, Holland

Marr 2 Feb 1910 Place Manti, Sanpete, Utah

Died 6 Apr 1977 Place Ogden, Weber, Utah Bur.

HUSBAND'S FATHER DE JONG, Johannes HUSBAND'S MOTHER VOGELE, Annette Louise

HUSBAND'S OTHER WIVES

WIFE BRAITHWAITE, Florence

Born 9 Jan 1892 Place Manti, Sanpete, Utah

Died 25 Sep 1962 Place Ogden, Weber, Utah Bur. 28 Sep 1962

WIFE'S FATHER BRAITHWAITE, George WIFE'S MOTHER JOHNSTON, Sarah Sariah

WIFE'S OTHER HUSBANDS

SEX M F	CHILDREN (list each child whether living or dead) in order of birth — Given Names SURNAME	WHEN BORN DAY MONTH YEAR / WHERE BORN	DATE OF FIRST MARRIAGE / TO WHOM	WHEN DIED DAY MONTH YEAR
1 M	DE YOUNG, John	15 Nov 1910 / Ogden, Weber, Utah	20 Mar 1930 / OWEN, Vera Marie	15 Mar 1976
2 F	DE YOUNG, Sarah	27 Feb 1912 / Ogden, Weber, Utah	23 Nov 1931 / SAUNDERS, Arthur Pearl	
3 M	DE YOUNG, Carl Herman	25 Nov 1931 / Ogden, Weber, Utah	22 Aug 1941 / WELKER, Aloha	
4			#1 md (2) 15 Sep 1937 KOZELISKI, Hilda Agnes #2 md (2) 8 Mar 1974 WAGNER, Lloyd Raymond	

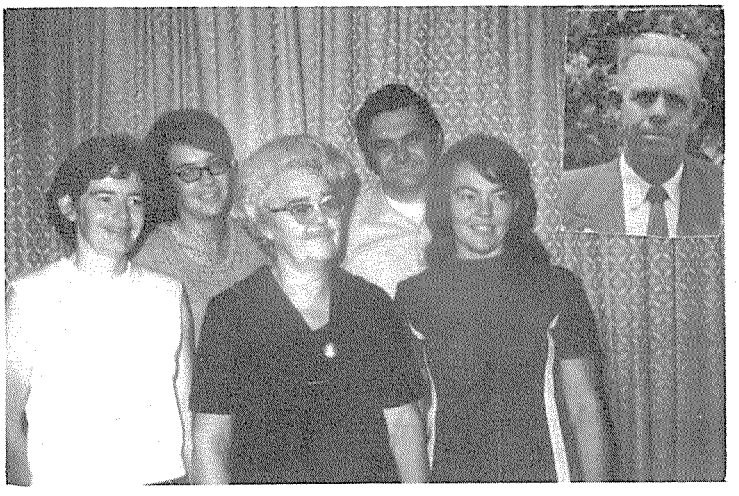

FAMILY OF ARTHUR PEARL AND SARAH DE YOUNG SAUNDERS
L to R: Marion Joyce, Barbara Ann, Sarah,
Wayne George, Shirley Rae
Insert: Arthur Pearl

Family No. 5.14.1

HUSBAND DE YOUNG, John

Born 15 Nov 1910 Place Ogden, Weber, Utah

Marr 20 Mar 1930 Place

Died 15 Mar 1976 Place Bur

HUSBAND'S FATHER DE YOUNG, John HUSBAND'S MOTHER BRAITHWAITE, Florence

HUSBAND'S OTHER WIVES KOZELISKI, Hilda Agnes

WIFE OWEN, Vera Marie

Born Place

Died Place Bur

WIFE'S FATHER WIFE'S MOTHER

WIFE'S OTHER HUSBANDS

SEX M F	CHILDREN (List each child (whether living or dead) in order of birth) Given Names SURNAME	WHEN BORN DAY MONTH YEAR / WHERE BORN	DATE OF FIRST MARRIAGE / TO WHOM	WHEN DIED DAY MONTH YEAR
1 M	DE YOUNG, John "W"			
2				

Family No. 5.14.1a

HUSBAND DE YOUNG, John (Conductor on Southern Pacific Railroad)

Born 15 Nov 1910 Place Ogden, Weber, Utah

Marr 15 Sep 1937 Place Reno, Nevada

Died 15 Mar 1976 Place Bur

HUSBAND'S FATHER DE YOUNG, John HUSBAND'S MOTHER BRAITHWAITE, Florence

HUSBAND'S OTHER WIVES OWEN, Vera Marie

WIFE KOZELISKI, Hilda Agnes

Born Place

Died Place Bur

WIFE'S FATHER WIFE'S MOTHER

WIFE'S OTHER HUSBANDS

SEX M F	CHILDREN (List each child (whether living or dead) in order of birth) Given Names SURNAME	WHEN BORN DAY MONTH YEAR / WHERE BORN	DATE OF FIRST MARRIAGE / TO WHOM	WHEN DIED DAY MONTH YEAR
1 F	DE YOUNG, Lianne Cecilia		COLLINS, Clint	
2 M	DE YOUNG, John Robert			
3				

Family No. 5.14.2

HUSBAND SAUNDERS, Arthur Pearl

Born 7 Jul 1904 Place Palisade, Fremont, Idaho

Marr 23 Nov 1931 Place Farmington, Davis, Utah

Died 2 Sep 1972 Place Ogden, Weber, Utah Bur. 5 Sep 1972, Ogden, Weber, Utah

HUSBAND'S FATHER SAUNDERS, George Martin HUSBAND'S MOTHER WILLEY, Mary Elizabeth

HUSBAND'S OTHER WIVES

WIFE DE YOUNG, Sarah

Born 27 Feb 1912 Place Ogden, Weber, Utah

Died Place Bur.

WIFE'S FATHER DE YOUNG, John WIFE'S MOTHER BRAITHWAITE, Florence

WIFE'S OTHER HUSBANDS (2) WAGNER, Lloyd Raymond md 8 Mar 1974

SEX M F	CHILDREN (List each child (whether living or dead) in order of birth) Given Names SURNAME	WHEN BORN DAY MONTH YEAR / WHERE BORN	DATE OF FIRST MARRIAGE / TO WHOM	WHEN DIED DAY MONTH YEAR
1 F	SAUNDERS, Shirley Rae	3 Jul 1932 / Ogden, Weber, Utah	12 Jun 1951 / JOHNSON, Ronald Lynn	
2 F	SAUNDERS, Marion Joyce	3 Aug 1933 / Ogden, Weber, Utah	13 Oct 1954 / WALL, Kenneth Blaine	
3 M	SAUNDERS, Wayne George	22 Jul 1938 / Ogden, Weber, Utah	14 Feb 1965 / LESTER, Joan Kay	
4 F	SAUNDERS, Barbara Ann	13 Jan 1947 / Ogden, Weber, Utah	15 Dec 1966 / FORTUNA, Chester Walter	
5			#1 md (2) 27 Nov 1953 STRANK, Robert Eugene #1 md (3) 17 Mar 1965 MOSS, Clyde Robert	

SARAH DE YOUNG SAUNDERS WAGNER lives at 1050 West 5100 South #143H Ogden, Utah. Attended Ogden High School. Interested in handicrafts, geneology, temple work. Served election judge for years. Member Daughters of Utah Pioneers. Held most offices. Member Utah State Employees Assn. Served L.D.S. Church as teacher, secretary in Relief Society; also Sunday School and Primary. Ogden Temple officiator 1974 to present.

Family No. 5.14.2.1

HUSBAND JOHNSON, Ronald Lynn

Born 26 Oct 1929 Place Bear River City, Box Elder, Utah

Marr 12 Jun 1951 Place Salt Lake City, Salt Lake, Utah

Died Place Bur.

HUSBAND'S FATHER JOHNSON, Joseph Lorenzo HUSBAND'S MOTHER ZINC, Ella

HUSBAND'S OTHER WIVES

WIFE SAUNDERS, Shirley Rae

Born 3 Jul 1932 Place Ogden, Weber, Utah

Died Place Bur.

WIFE'S FATHER SAUNDERS, Arthur Pearl WIFE'S MOTHER DE YOUNG, Sarah

WIFE'S OTHER HUSBANDS (2) STRANK, Robert Eugene 27 Nov 1953 Div. 11 Mar 1963 (3) MOSS, Clyde Robert 17 Mar 1965

SEX M F	CHILDREN (List each child (whether living or dead) in order of birth) Given Names SURNAME	WHEN BORN DAY MONTH YEAR / WHERE BORN	DATE OF FIRST MARRIAGE / TO WHOM	WHEN DIED DAY MONTH YEAR
1 F	JOHNSON, Rae Lynne	2 Jan 1952 / Ogden, Weber, Utah	2 Feb 1972 / TAYLOR, Sterling Hardisty	
2				

Family No. 5.14.2.1.1

HUSBAND TAYLOR, Sterling Hardisty

Born 5 Nov 1946 Place San Francisco, San Francisco, California

Marr 2 Feb 1972 Place Ogden, Weber, Utah

Died ____ Place ____ Bur. ____

HUSBAND'S FATHER TAYLOR, Quenten Jameson HUSBAND'S MOTHER HARDISTY, Zola Henrietta

HUSBAND'S OTHER WIVES

WIFE JOHNSON, Rae Lynne

Born 2 Jan 1952 Place Ogden, Weber, Utah

Died ____ Place ____ Bur. ____

WIFE'S FATHER JOHNSON, Ronald Lynn WIFE'S MOTHER SAUNDERS, Shirley Rae

WIFE'S OTHER HUSBANDS

SEX M F	CHILDREN List each child (whether living or dead) in order of birth Given Names SURNAME	WHEN BORN DAY MONTH YEAR / WHERE BORN	DATE OF FIRST MARRIAGE / TO WHOM	WHEN DIED DAY MONTH YEAR
1 M	TAYLOR, Mark Allen	29 Sep 1973 / Bountiful, Davis, Utah		
2				

Family No. 5.14.2.1a

HUSBAND STRANK, Robert Eugene

Born 20 Dec 1930 Place Huntington, Cabell, West Virginia

Marr 27 Nov 1953 Place Elko, Elko, Nevada

Died ____ Place ____ Bur. ____

HUSBAND'S FATHER STRANK, Arthur Emil HUSBAND'S MOTHER DENNISON, Geraldine Virginia

HUSBAND'S OTHER WIVES

WIFE SAUNDERS, Shirley Rae

Born 3 Jul 1932 Place Ogden, Weber, Utah

Died ____ Place ____ Bur. ____

WIFE'S FATHER SAUNDERS, Arthur Pearl WIFE'S MOTHER DE YOUNG, Sarah

WIFE'S OTHER HUSBANDS (1) JOHNSON, Ronald Lynn 12 Jun 1951 Div 10 Mar 1953
(3) MOSS, Clyde Robert 17 Mar 1965

SEX M F	CHILDREN List each child (whether living or dead) in order of birth Given Names SURNAME	WHEN BORN DAY MONTH YEAR / WHERE BORN	DATE OF FIRST MARRIAGE / TO WHOM	WHEN DIED DAY MONTH YEAR
1 F	STRANK, Beverly Jean	21 Jan 1954 / Ogden, Weber, Utah	20 Jul 1974 / COOPER, Mark Douglas	
2 M	STRANK, James Earl	6 Feb 1956 / Ogden, Weber, Utah		
3 M	STRANK, Edward Arthur	15 Sep 1957 / Ogden, Weber, Utah		
4 F	STRANK, Gerri Ann	7 Nov 1960 / Ogden, Weber, Utah		
5				

Family No. 5.14.2.1a.1

HUSBAND COOPER, Mark Douglas

Born 25 Apr 1956 Place Manhattan, Kansas

Marr 20 Jul 1974 Place Malad, Oneida, Idaho

Died Place Bur.

HUSBAND'S FATHER COOPER, Charles Franklin HUSBAND'S MOTHER VAIL, Virginia Lee

HUSBAND'S OTHER WIVES

WIFE STRANK, Beverly Jean

Born 21 Jan 1954 Place Ogden, Weber, Utah

Died Place Bur.

WIFE'S FATHER STRANK, Robert Eugene WIFE'S MOTHER SAUNDERS, Shirley Rae

WIFE'S OTHER HUSBANDS

SEX M F	CHILDREN List each child (whether living or dead) in order of birth Given Names SURNAME	WHEN BORN DAY MONTH YEAR WHERE BORN	DATE OF FIRST MARRIAGE TO WHOM	WHEN DIED DAY MONTH YEAR
1 F	COOPER, Heidi Lyn	14 Feb 1975 Aurora, Colorado		
2 M	COOPER, David Scott	28 Aug 1976 Tucson, Arizona		
3				

Family No. 5.14.2.1b

HUSBAND MOSS, Clyde Robert

Born 7 May 1920 Place Malad, Oneida, Idaho

Marr. 17 Mar 1965 Place Las Vegas, Nevada

Died Place Bur.

HUSBAND'S FATHER MOSS, George Robert HUSBAND'S MOTHER GLEED, Mary Hilda

HUSBAND'S OTHER WIVES DRAKE, Betty

WIFE SAUNDERS, Shirley Rae

Born 3 Jul 1932 Place Ogden, Weber, Utah

Died Place Bur.

WIFE'S FATHER SAUNDERS, Arthur Pearl WIFE'S MOTHER DE YOUNG, Sarah

WIFE'S OTHER HUSBANDS (1) JOHNSON, Ronald Lynn 12 Jun 1951 Div 10 Mar 1953

(2) STRANK, Robert Eugene 27 Nov 1953 Div 11 Mar 1963

SHIRLEY RAE SAUNDERS MOSS lives at 858 East 850 North, Ogden, Utah 84404. Attended Ogden High School. Employed at Thiokol Corp., Brigham City, Utah past 17 years. Interested in geneology & family. Serves L.D.S. Church as president M.I.A. Wife of bishop.

Family No. 5.14.2.2

HUSBAND WALL, Kenneth Blaine

Born 11 Nov 1929 Place Venice, Sevier, Utah

Marr 13 Oct 1954 Place Salt Lake City, Salt Lake, Utah

Died ____ Place ____ Bur ____

HUSBAND'S FATHER WALL, Emeron Edward HUSBAND'S MOTHER HUNT, Elva Mae

HUSBAND'S OTHER WIVES

WIFE SAUNDERS, Marion Joyce

Born 3 Aug 1933 Place Ogden, Weber, Utah

Died ____ Place ____ Bur ____

WIFE'S FATHER SAUNDERS, Arthur Pearl WIFE'S MOTHER DE YOUNG, Sarah

WIFE'S OTHER HUSBANDS

SEX M F	CHILDREN (of each child - whether living or dead) in order of birth — Given Names SURNAME	WHEN BORN DAY MONTH YEAR / WHERE BORN	DATE OF FIRST MARRIAGE / TO WHOM	WHEN DIED DAY MONTH YEAR
1 M	WALL, Kenneth Blaine Jr.	27 Nov 1955 Ogden, Weber, Utah		
2 F	WALL, Verla Jean	23 May 1957 Murray, Salt Lake, Utah		
3 F	WALL, Linda Lee	6 Nov 1959 St. Anthony, Fremont, Idaho		
4 M	WALL, Russell Dean	23 Oct 1961 St. Anthony, Fremont, Idaho		
5 F	WALL, Christine Kay	8 Nov 1963 Boise, Ada, Idaho		
6				

KENNETH BLAINE WALL JR. lives at 408-1/2 Juniper, Nampa, Idaho 83651. Previously Utah. Attended Meridian High School. Employed by Restline Products, Nampa, Idaho. Previously projectionist at theater; furniture assembly. Interested in wilderness survival.
MARION JOYCE SAUNDERS WALL lives at Venice Route Box 25, Richfield, Utah 84701. Previously Idaho. Attended Ogden High School & Ogden Business College, Ogden, Utah. Employed by Richfield Reaper Newspaper, Richfield, Utah. Previously 4 years dental assistant Utah & Idaho. Interested in handicrafts of all kinds. Served L.D.S. Church as Sunday School teacher, Inservice Leader, secretary; YW presidency; Relief Society secretary; Cub Scouts & Cub Scout Round Table chairman. Received "Second Miler Award" Cub Scouting.

Family No. 5.14.2.3

HUSBAND SAUNDERS, Wayne George (Computer Specialist)

Born 22 Jul 1938 Place Ogden, Weber, Utah

Marr 14 Feb 1965 Place Lewisville, Texas

Died ____ Place ____ Bur. ____

HUSBAND'S FATHER SAUNDERS, Arthur Pearl HUSBAND'S MOTHER DE YOUNG, Sarah

HUSBAND'S OTHER WIVES

WIFE LESTER, Joan Kay

Born 7 Dec 1937 Place Dallas, Texas

Died ____ Place ____ Bur. ____

WIFE'S FATHER LESTER, William Earl WIFE'S MOTHER ____

WIFE'S OTHER HUSBANDS

SEX M F	CHILDREN (list each child whether living or dead) in order of birth — Given Names SURNAME	WHEN BORN DAY MONTH YEAR / WHERE BORN	DATE OF FIRST MARRIAGE / TO WHOM	WHEN DIED DAY MONTH YEAR
1 M	SAUNDERS, Micheal Wayne	1 Nov 1968 / Pasadena, Harris, Texas		
2 M	SAUNDERS, Brian Lester	11 Nov 1970 / Detroit, Michigan		
3				

Family No. 5.14.2.4

HUSBAND FORTUNA, Chester Walter (U.S. Navy)

Born 18 Nov 1947 Place Niagara Falls, New York

Marr 15 Dec 1966 Place Preston, Franklin, Idaho

Died ____ Place ____ Bur. ____

HUSBAND'S FATHER FORTUNA, John HUSBAND'S MOTHER PITKO, Josephine Catherine

HUSBAND'S OTHER WIVES

WIFE SAUNDERS, Barbara Ann

Born 13 Jan 1947 Place Ogden, Weber, Utah

Died ____ Place ____ Bur. ____

WIFE'S FATHER SAUNDERS, Arthur Pearl WIFE'S MOTHER DE YOUNG, Sarah

WIFE'S OTHER HUSBANDS

SEX M F	CHILDREN (list each child whether living or dead) in order of birth — Given Names SURNAME	WHEN BORN DAY MONTH YEAR / WHERE BORN	DATE OF FIRST MARRIAGE / TO WHOM	WHEN DIED DAY MONTH YEAR
1 M	FORTUNA, Chad Steven	8 Mar 1971 / Ogden, Weber, Utah		
2 M	FORTUNA, Craig Alan	30 Dec 1976 / Stanford, California		
3				
4				

Family No. 5.14.3

HUSBAND DE YOUNG, Carl Herman (Machinist)

Born 25 Nov 1931 Place Ogden, Weber, Utah

Marr 22 Aug 1941 Place

Died Place Bur

HUSBAND'S FATHER DE YOUNG, John HUSBAND'S MOTHER BRAITHWAITE, Florence

HUSBAND'S OTHER WIVES

WIFE WELKER, Aloha Marie

Born 28 Mar 1923 Place

Died Place Bur.

WIFE'S FATHER WIFE'S MOTHER

WIFE'S OTHER HUSBANDS

SEX M F	CHILDREN List each child (whether living or dead) in order of birth Given Names SURNAME	WHEN BORN DAY MONTH YEAR / WHERE BORN	DATE OF FIRST MARRIAGE / TO WHOM	WHEN DIED DAY MONTH YEAR
1 F	DE YOUNG, Janice Kay		SCUBBIN, Darrel	
2 F	DE YOUNG, Sandra			
3 M	DE YOUNG, Bruce			
4 F	DE YOUNG, Debra			
5				

MARY AGNES BRAITHWAITE

FAMILY OF PETER LESTER AND KAREN ROSE PETERSON BELLISTON
L to R: Tamara, Gregory Scott in arms of Pete, Bradley Todd in arms of Karen, Lisa

LUCILLE CHAPMAN AND DOYLE MYRLAND PETERSON

FAMILY OF MARLOW RAY AND LORETTA MARIE TAVENNER PETERSON
L to R: (back row) Loretta Marie holding Greg Marlow, Marlow Ray holding Dana. (Front row) Debra and Tamra

FAMILY OF GARY EDIS AND MERILYN PETERSON KNAVEL
(Back row) L to R: Christine, Merilyn, Gary
(Front row) Teresa, Kimberly, Twoinette

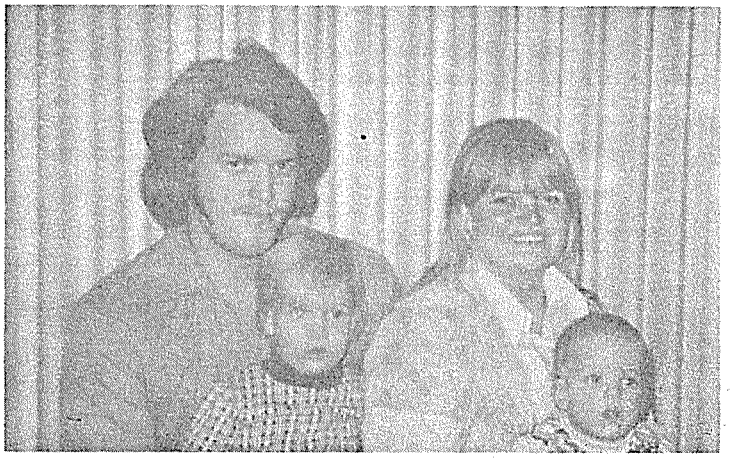

FAMILY OF JOHN AARON AND RANAE PETERSON PAINTER
L to R: John Aaron holding Gabriel Aaron;
Ranae holding Jamie John

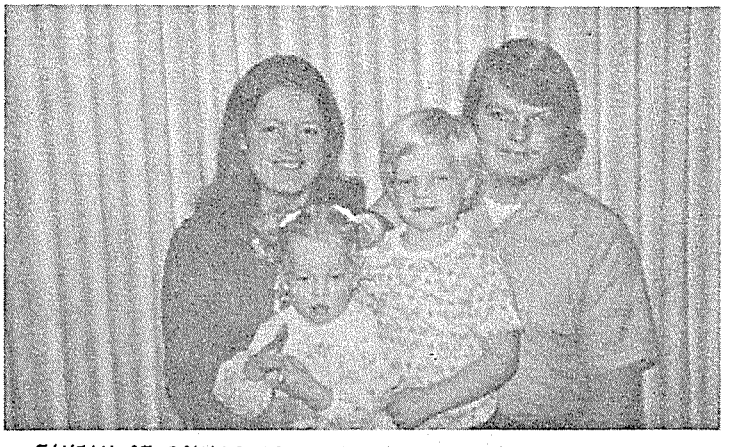

FAMILY OF RONALD DOYLE AND BRENDA MILLS PETERSON
L to R: Brenda holding Gayla; Ronald Doyle
holding Jason Ronald

Family No. 6.1

HUSBAND DENISON, Hans Jr.

Born 29 Jul 1856 Place Manti, Sanpete, Utah

Marr 8 Nov 1878 Place St. George, Utah

Died 5 Nov 1927 Place Sterling,Sanpete,Utah Bur. 8 Nov 1927

HUSBAND'S FATHER DENISON, Hans Sr. HUSBAND'S MOTHER CHRISTOFFERSON, Johanna

HUSBAND'S OTHER WIVES LUND, Maryann

WIFE BRAITHWAITE, Mary Agnes

Born 9 Nov 1858 Place Kendal, Westmorland, England

Died 5 Sep 1937 Place Sterling,Sanpete,Utah Bur. 8 Sep 1937 Manti,Sanpete,Utah

WIFE'S FATHER BRAITHWAITE, Rowland WIFE'S MOTHER ORMONDY (OR ARMANDY) Hannah

WIFE'S OTHER HUSBANDS

SEX M F	CHILDREN List each child (whether living or dead) in order of birth — Given Names SURNAME	WHEN BORN DAY MONTH YEAR / WHERE BORN	DATE OF FIRST MARRIAGE / TO WHOM	WHEN DIED DAY MONTH YEAR
1 M	DENISON, John Miles	2 Jun 1879 / Manti, Sanpete, Utah	18 Dec 1907 / EDWARDS, Ina Ruth	6 Feb 1912
2 M	DENISON, Hans Leon	8 Feb 1881 / Manti, Sanpete, Utah	13 Sep 1905 / FUNK, Helen Parthena	
3 F	DENISON, Mary Ann	5 Apr 1884 / Manti, Sanpete, Utah	26 Feb 1902 / EDWARDS, John William	28 Mar 1925
4 F	DENISON, Hannah Malinda	3 Apr 1886 / Manti, Sanpete, Utah	21 Sep 1904 / PETERSON, Martin Jr.	10 Sep 1964
5 M	DENISON, Hyrum Ephraim	23 Feb 1888 / Manti, Sanpete, Utah	12 May 1908 / KILLPACK, Ingra	22 Dec 1957
6 M	DENISON, Edward	10 Aug 1890 / Manti, Sanpete, Utah	19 Sep 1914 / EDWARDS, Ina Ruth	9 Apr 1946
7 M	DENISON, Rowland	22 Jan 1893 / Manti, Sanpete, Utah	25 Oct 1911 / METCALF, Louisa Catherine	19 Dec 1934
8 F	DENISON, Myrtle	24 Jul 1895 / Manti, Sanpete, Utah	18 Nov 1914 / JENSEN, Joseph Hyrum	
9 M	DENISON, Myrland	24 Jul 1895 / Manti, Sanpete, Utah	18 Aug 1919 / SWENSON, Lila	13 Dec 1945
10 M	DENISON, Homer Braithwaite	19 May 1901 / Sterling, Sanpete, Utah		16 Mar 1920
11 M	DENISON, Forest	21 Jan 1905 / Sterling, Sanpete, Utah	24 Jun 1925 / PEACOCK, Geniel	

#4 Hannah Malinda md 14 Apr 37 JENSEN, John Rasmus

Family No. 6.1.1

HUSBAND (1) DENISON, John Miles

Born 2 Jun 1879 Place Manti, Sanpete, Utah

Marr 18 Dec 1907 Place Manti, Sanpete, Utah

Died 6 Feb 1912 Place Sterling,Sanpete,Utah Bur Feb 1912 Sterling,Sanpete,Ut

HUSBAND'S FATHER DENISON, Hans Jr. HUSBAND'S MOTHER BRAITHWAITE, Mary Agnes

HUSBAND'S OTHER WIVES

WIFE EDWARDS, Ina Ruth

Born 8 Aug 1888 Place Manti, Sanpete, Utah

Died 25 Sep 1943 Place Salt Lake City,SL,Utah Bur. Sterling, Sanpete, Utah

WIFE'S FATHER EDWARDS, Harrisen "M" WIFE'S MOTHER PADRIS, Nahomi Ruth

WIFE'S OTHER HUSBANDS (2) DENISON, Edward 14 Sep 1914

SEX M F	CHILDREN List each child (whether living or dead) in order of birth Given Names SURNAME	WHEN BORN DAY MONTH YEAR / WHERE BORN	DATE OF FIRST MARRIAGE / TO WHOM	WHEN DIED DAY MONTH YEAR
1 M	DENISON, Miles LeMar	3 Oct 1908 / Sterling, Sanpete, Utah	2 Nov 1933 / ANDERSON, Bertha Elsie	
2 F	DENISON, Ruth Aleen	14 Aug 1911 / Sterling, Sanpete, Utah	3 Feb 1932 / BROX, Stanley Hornberger	

Family No. 6.1.1.1

HUSBAND DENISON, Miles LeMar

Born 3 Oct 1908 Place Sterling, Sanpete, Utah

Marr 2 Nov 1933 Place Manti, Sanpete, Utah

Died Place Bur.

HUSBAND'S FATHER DENISON, John Miles HUSBAND'S MOTHER EDWARDS, Ina Ruth

HUSBAND'S OTHER WIVES

WIFE ANDERSON, Bertha Elsie

Born 28 Aug 1914 Place Emery, Emery, Utah

Died Place Bur.

WIFE'S FATHER ANDERSON, Arthur Marius WIFE'S MOTHER DUZZETT, Virtue Arvilla

WIFE'S OTHER HUSBANDS

SEX M F	CHILDREN List each child (whether living or dead) in order of birth Given Names SURNAME	WHEN BORN DAY MONTH YEAR / WHERE BORN	DATE OF FIRST MARRIAGE / TO WHOM	WHEN DIED DAY MONTH YEAR
1 M	DENISON, Donald "L"	1 Sep 1934 / Emery, Emery, Utah	14 Dec 1956 / MECHAM, Noleena Lou	
2 M	DENISON, Larry "A"	25 Jan 1936 / Emery, Emery, Utah	8 Apr 1955 / PRESTON, Estella Jeanine	
3 F	DENISON, Sandra Sue	6 Jul 1939 / Emery, Emery, Utah	29 Dec 1956 / WELLS, Larry LeRoy	
4 F	DENISON, LuAnn	1 Jun 1942 / Price, Carbon, Utah	27 Jan 1962 / JEWKES, Robert Floyd	
5 M	DENISON, Jerry	4 Jul 1945 / Salt Lake City, SL, Utah		
6 M	DENISON, Robert Edward	25 Sep 1947 / Salt Lake City, SL, Utah		
7 F	DENISON, Carol Lee	21 Jun 1952 / Dragerton, Carbon, Utah		
8				

Family No. 6.1.1.2

HUSBAND BROX, Stanley Hornberger (Electrician)

Born 30 Aug 1903 Place Manti, Sanpete, Utah

Marr 3 Feb 1932 Place Manti, Sanpete, Utah

Died Place Bur

HUSBAND'S FATHER BROX, George Jacob HUSBAND'S MOTHER HORNBERGER, Wilhelmina Fredericka

HUSBAND'S OTHER WIVES

WIFE DENISON, Ruth Alleen

Born 14 Aug 1911 Place Sterling, Sanpete, Utah

Died Place Bur

WIFE'S FATHER DENISON, John Miles WIFE'S MOTHER EDWARDS, Ina Ruth

WIFE'S OTHER HUSBANDS

SEX M F	CHILDREN List each child (whether living or dead) in order of birth Given Names SURNAME	WHEN BORN DAY MONTH YEAR / WHERE BORN	DATE OF FIRST MARRIAGE / TO WHOM	WHEN DIED DAY MONTH YEAR
1 M	BROX, George Stanley	26 Apr 1934 / Manti, Sanpete, Utah	4 May 1955 / PEDERSON, Bonnie Jean	
2 M	BROX, Lee Mile	23 Apr 1938 / Manti, Sanpete, Utah	20 Apr 1962 / STUCKI, Shirlee (div)	
3 F	BROX, Judy Annette	4 Jan 1943 / Los Angeles, LA, California	16 Nov 1963 / BUZZO, Bruce John	
4				

Family No. 6.1.2

HUSBAND DENISON, Hans Leon

Born 8 Feb 1881 Place Manti, Sanpete, Utah

Marr 13 Sep 1905 Place Manti, Sanpete, Utah

Died Place Bur

HUSBAND'S FATHER DENISON, Hans Jr. HUSBAND'S MOTHER BRAITHWAITE, Mary Agnes

HUSBAND'S OTHER WIVES

WIFE FUNK, Helen Parthena

Born 5 Feb 1885 Place Sterling, Sanpete, Utah

Died 24 Mar 1955 Place Richfield, Svr, Utah Bur 28 Mar 1955, Sterling, Sanpete, Utah

WIFE'S FATHER FUNK, Daniel Buckley WIFE'S MOTHER PETERSON, Mary Christina

WIFE'S OTHER HUSBANDS

SEX M F	CHILDREN List each child (whether living or dead) in order of birth Given Names SURNAME	WHEN BORN DAY MONTH YEAR / WHERE BORN	DATE OF FIRST MARRIAGE / TO WHOM	WHEN DIED DAY MONTH YEAR
1 M	DENISON, Theron	13 Aug 1906 / Sterling, Sanpete, Utah	Unmd	15 Aug 1906
2 M	DENISON, Elliott Leon	25 Jul 1908 / Sterling, Sanpete, Utah	6 May 1932 / ROOKS, Mary Lucille	17 Feb 1965
3 F	DENISON, Alice	18 Apr 1910 / Sterling, Sanpete, Utah	Unmd	18 Apr 1910
4 F	DENISON, Mary Nelda	16 Oct 1912 / Sterling, Sanpete, Utah	29 Nov 1933 / JOHNSON, Stanley Wallace	
5 M	DENISON, child (stillborn)	4 May 1915 / Sterling, Sanpete, Utah		
6 F	DENISON, Venice	28 Nov 1917 / Sterling, Sanpete, Utah	10 Aug 1938 / WESTENSKOW, Samuel Peter	
7 M	DENISON, Child (stillborn)	8 Oct 1920 / Sterling, Sanpete, Utah		
8 F	DENISON, VaLene Helen	11 Feb 1926 / Sterling, Sanpete, Utah	16 Feb 1946 / LOWE, Russell Eric	
9				

Family No. 6.1.2.8

HUSBAND LOWE, Russell Eric

Born 6 Jul 1920 Place Kuna, Ada, Idaho

Marr 16 Feb 1946 Place Monrovia, California

Died Place Bur

HUSBAND'S FATHER LOWE, Eric Plumbly HUSBAND'S MOTHER SMITH, Minnie Cecelia

HUSBAND'S OTHER WIVES

WIFE DENISON, VaLene Helen

Born 11 Feb 1926 Place Sterling, Sanpete, Utah

Died Place Bur

WIFE'S FATHER DENISON, Hans Leon WIFE'S MOTHER FUNK, Helen Parthena

WIFE'S OTHER HUSBANDS

SEX M F	CHILDREN List each child (whether living or dead) in order of birth Given Names SURNAME	WHEN BORN DAY MONTH YEAR WHERE BORN	DATE OF FIRST MARRIAGE TO WHOM	WHEN DIED DAY MONTH YEAR
1 F	LOWE, Marilyn VaLene	5 Mar 1947 Altadena,LA,California	24 Aug 1963 ROBERTS, Wayne Spencer	
2 M	LOWE, James Russell	15 Oct 1948 Gunnison, Sanpete, Utah		9 Jan 1949
3 F	LOWE, Beverly Ann	12 Dec 1949 Mt. Pleasant,Sanpete,Utah		
4 F	LOWE, Gaylene Delayna	17 Jan 1952 Monrovia,L-Angl,California		
5 F	LOWE, Jane Ellen	10 Mar 1955 Pomona,L-Angl,California		
6 F	LOWE, Laurie Kaye	3 May 1956 Pomona,L-Angl,California		
7 F	LOWE, Sheryl Dawn	24 Jun 1957 Covina,L-Angl,California		
8				

Family No. 6.1.3

HUSBAND EDWARDS, John William (Farmer)

Born 18 Mar 1876 Place Manti, Sanpete, Utah

Marr 26 Feb 1902 Place Manti, Sanpete, Utah

Died 13 Apr 1937 Place Sterling,Sanpete,Utah Bur 16 Apr 1937 Sterling,Sanpete,Utah

HUSBAND'S FATHER EDWARDS, Harison "M" HUSBAND'S MOTHER PADRIS, Nahomi Ruth

HUSBAND'S OTHER WIVES

WIFE DENISON, Mary Ann

Born 5 Apr 1884 Place Manti, Sanpete, Utah

Died 28 Mar 1925 Place Sterling,Sanpete,Utah Bur. 31 Mar 1925 Sterling,Sanpete,Utah

WIFE'S FATHER DENISON, Hans Jr. WIFE'S MOTHER BRAITHWAITE, Mary Agnes

WIFE'S OTHER HUSBANDS

SEX M F	CHILDREN List each child (whether living or dead) in order of birth — Given Names SURNAME	WHEN BORN DAY MONTH YEAR — WHERE BORN	DATE OF FIRST MARRIAGE — TO WHOM	WHEN DIED DAY MONTH YEAR
1 F	EDWARDS, Daughter (stillborn)	28 Sep 1903 Sterling,Sanpete,Utah		28 Sep 1903
2 F	EDWARDS, Thelma	7 May 1905 Sterling,Sanpete,Utah	6 Jun 1923 THOMPSON, Bladen "G"	
3 F	EDWARDS, Erma	12 Jun 1907 Sterling,Sanpete,Utah	21 Jul 1924 PETERSEN, Neal Bernard	
4 F	EDWARDS, Agnes	27 Apr 1910 Sterling,Sanpete,Utah	16 Jan 1936 WHITE, Orville	
5 M	EDWARDS, Son (stillborn)			
6 F	EDWARDS, Lucy	23 Mar 1914 Sterling,Sanpete,Utah	29 Nov 1935 LARSEN, Leonard Henry	3 Jul 1955
7 M	EDWARDS, Morris "J"	17 Aug 1915 Sterling,Sanpete,Utah	5 Feb 1942 CLEMENTS, Maxcene	
8 F	EDWARDS, Loa	1 Nov 1917 Sterling,Sanpete,Utah	9 Nov 1936 YARDLEY, Thomas Rodchell	
9 M	EDWARDS, Jack "H"	7 Jul 1920 Sterling,Sanpete,Utah	31 Jan 1946 KUMP, Lula	
10			#2 md (2) 18 Jan 1944 LARSEN, Wells "C"	

Family No. 6.1.3.8

HUSBAND YARDLEY, Thomas Rodchell (Dairy farmer)

Born 3 Dec 1914 Place Salt Lake City, Salt Lake, Utah

Marr 9 Nov 1936 Place Manti, Sanpete, Utah

Died Place Bur

HUSBAND'S FATHER YARDLEY, Russell Samuel HUSBAND'S MOTHER GILL, Ethel

HUSBAND'S OTHER WIVES

WIFE EDWARDS, Loa

Born 1 Nov 1917 Place Sterling, Sanpete, Utah

Died Place Bur.

WIFE'S FATHER EDWARDS, John William WIFE'S MOTHER DENISON, Mary Ann

WIFE'S OTHER HUSBANDS

SEX M F	CHILDREN List each child (whether living or dead) in order of birth. Given Names SURNAME	WHEN BORN DAY MONTH YEAR / WHERE BORN	DATE OF FIRST MARRIAGE / TO WHOM	WHEN DIED DAY MONTH YEAR
1 M	YARDLEY, Gene Russell	14 Nov 1937 / Sterling, Sanpete, Utah	4 Sep 1959 / JEPPSON, Anita Helene	
2 F	YARDLEY, Dorothy	30 Apr 1940 / Gunnison, Sanpete, Utah	22 Jun 1962 / GULBRANSEN, Frank Erling Jr.	
3 F	YARDLEY, Mary Ann	14 Nov 1942 / Sterling, Sanpete, Utah	1 Jun 1962 / BJERREGAARD, Douglas "F"	
4 F	YARDLEY, Carol Faye	12 Jan 1947 / Gunnison, Sanpete, Utah		
5 F	YARDLEY, Gayle Arlene	15 Feb 1949 / Gunnison, Sanpete, Utah		
6 M	YARDLEY, Clair Thomas	8 Feb 1952 / Gunnison, Sanpete, Utah		
7 F	YARDLEY, Elaine	18 Oct 1954 / Gunnison, Sanpete, Utah		
8 F	YARDLEY, Diane	10 Jan 1962 / Gunnison, Sanpete, Utah		
9				

Family No. 6.1.4

HUSBAND PETERSON, Martin Jr.

Born 19 Aug 1882 Place Isvold, Norway

Marr 21 Sep 1904 Place Manti, Sanpete, Utah

Died 10 Dec 1930 Place Sterling,Sanpete,Utah Bur. 13 Dec 1930,Sterling,Snpt,Utah

HUSBAND'S FATHER PETERSON, Martin Sr. HUSBAND'S MOTHER ANDERSON, Martina

HUSBAND'S OTHER WIVES

WIFE DENISON, Hannah Malinda

Born 3 Apr 1886 Place Manti, Sanpete, Utah

Died 10 Sep 1964 Place Manti,Sanpete,Utah Bur. 12 Sep 1964,Sterling,Snpt,Utah

WIFE'S FATHER DENISON, Hans Jr. WIFE'S MOTHER BRAITHWAITE, Mary Agnes

WIFE'S OTHER HUSBANDS JENSEN, John Rasmus 14 Apr 1937 Manti, Sanpete, Utah

SEX	CHILDREN (List each child (whether living or dead) in order of birth) Given Names SURNAME	WHEN BORN DAY MONTH YEAR / WHERE BORN	DATE OF FIRST MARRIAGE / TO WHOM	WHEN DIED DAY MONTH YEAR
1 F	PETERSON, Gladys	6 Aug 1905 / Sterling, Sanpete, Utah	27 Jun 1928 / LARSON, Sheldon R.	
2 F	PETERSON, Delosta	2 Nov 1907 / Sterling, Sanpete, Utah	19 May 1926 / SCHULTZ, Arthur William	
3 M	PETERSON, Lorin Martin	6 Nov 1910 / Sterling, Sanpete, Utah	19 Jul 1933 / LIMB, Myrle	
4 M	PETERSON, Jennes H.	24 Dec 1912 / Sterling, Sanpete, Utah		12 Jan 1913
5 F	PETERSON, Mildred	10 Sep 1914 / Sterling, Sanpete, Utah	14 Feb 1933 / JOHNSON, Evan M.	
6 M	PETERSON, Doyle Myrland	23 Jul 1917 / Sterling, Sanpete, Utah	5 Jun 1940 / CHAPMAN, Lucille	
7 M	PETERSON, Afton B.	18 May 1920 / Sterling, Sanpete, Utah	26 Sep 1945 / TOOTH, Lois	
8 M	PETERSON, EuDale	5 May 1925 / Sterling, Sanpete, Utah	10 Aug 1955 / WILSON, Constance	
9				

Family No. 6.1.4.1

HUSBAND LARSON, Sheldon "R" (Stockman)

Born 8 Oct 1903 Place Ephraim, Sanpete, Utah

Marr 27 Jun 1928 Place Manti, Sanpete, Utah

Died Place Bur

HUSBAND'S FATHER LARSON, Rasmus Christian HUSBAND'S MOTHER JENSEN, Elvina Nicolina

HUSBAND'S OTHER WIVES

WIFE PETERSON, Gladys

Born 6 Aug 1905 Place Sterling, Sanpete, Utah

Died Place Bur

WIFE'S FATHER PETERSON, Martin Jr. WIFE'S MOTHER DENISON, Hannah Malinda

WIFE'S OTHER HUSBANDS

SEX M/F	CHILDREN (List each child (whether living or dead) in order of birth) Given Names SURNAME	WHEN BORN DAY MONTH YEAR / WHERE BORN	DATE OF FIRST MARRIAGE / TO WHOM	WHEN DIED DAY MONTH YEAR
1 F	LARSON, Shelleth Ranae	30 Jan 1929 Ephraim, Sanpete, Utah	28 Dec 1949 BRADLY, Raymond Clifford	17 Jul 1963
2 F	LARSON, Flora Lee	13 Jul 1931 Ephraim, Sanpete, Utah	12 Mar 1954 JORGENSEN, Dan "S"	
3 M	LARSON, Niel Martin	3 May 1933 Ephraim, Sanpete, Utah	31 Oct 1959 JOHNSON, Barbara Alice	
4 M	LARSON, Russel Garnell	8 Jul 1937 Ephraim, Sanpete, Utah		
5 M	LARSON, Richard Allen	14 Sep 1939 Ephraim, Sanpete, Utah	18 Jun 1959 BRAITHWAITE, Janis	
6 F	LARSON, Linda Lou	2 Dec 1943 Ephraim, Sanpete, Utah		
7 M	LARSON, Glen Sheldon	3 Sep 1949 Ephraim, Sanpete, Utah		

Family No. 6.1.4.3

HUSBAND PETERSON, Lorin Martin

Born 6 Nov 1910 Place Sterling, Sanpete, Utah

Marr 19 Jul 1933 Place Logan, Cache, Utah

Died Place Bur

HUSBAND'S FATHER PETERSON, Martin Jr. HUSBAND'S MOTHER DENISON, Hannah Malinda

HUSBAND'S OTHER WIVES

WIFE LIMB, Myrle

Born 15 Mar 1909 Place Fielding, Box Elder, Utah

Died Place Bur

WIFE'S FATHER LIMB, Joseph Frederick WIFE'S MOTHER TUBBS, Rosabelle

WIFE'S OTHER HUSBANDS

SEX M/F	CHILDREN (List each child (whether living or dead) in order of birth) Given Names SURNAME	WHEN BORN DAY MONTH YEAR / WHERE BORN	DATE OF FIRST MARRIAGE / TO WHOM	WHEN DIED DAY MONTH YEAR
1 M	PETERSON, Gary Martin	20 May 1935 Tremonton, Box Elder, Utah	27 Sep 1957 CLARKE, Barbara	
2 M	PETERSON, Dennis Lee	9 Dec 1937 Tremonton, Box Elder, Utah	WAGNER, Katherine	
3 F	PETERSON, Karen Rose	2 Feb 1944 Ogden, Weber, Utah	2 Jul 1964 BELLISTON, Peter Lester	
4 F	PETERSON, Dixie Lynn	30 Apr 1947 Ogden, Weber, Utah	14 Jun 1968 ANDERSON, Dennis	
5				

LORIN MARTIN PETERSON lives at 1140 - 23rd Street, Ogden, Utah. Attended Manti, Utah High School. Active mile race. Attended Snow College, Utah State University University of Utah and Brigham Young University. B.S. Degree. Student body officer at Snow College and first place in javelin throwing. Retired. Previously teacher and principal at Ogden City Schools and teacher and principal in Howell, Bear River City and Fielding, Utah. Hobbies are golf, fishing, hunting. Member Ogden Lions Club; president O.E.A.; lifetime member local, state and national education associations. Member Ogden Elementary Principals and Ogden Principals. Served L.D.S. Church as M.I.A. counselor, Sunday School superintendent, chorister, counselor in bishopric.

Family No. 6.1.4.3.3

HUSBAND BELLISTON, Peter Lester

Born 10 Feb 1944 Place Ogden, Weber, Utah

Marr 2 Jul 1964 Place Salt Lake City, Salt Lake, Utah

Died _____ Place _____ Bur _____

HUSBAND'S FATHER BELLISTON, Lester Howell HUSBAND'S MOTHER PETERSON, Leona Bertina

HUSBAND'S OTHER WIVES

WIFE PETERSON, Karen Rose

Born 2 Feb 1944 Place Ogden, Weber, Utah

Died _____ Place _____ Bur _____

WIFE'S FATHER PETERSON, Lorin Martin WIFE'S MOTHER LIMB, Myrle

WIFE'S OTHER HUSBANDS

SEX M F	CHILDREN List each child (whether living or dead) in order of birth Given Names SURNAME	WHEN BORN DAY MONTH YEAR / WHERE BORN	DATE OF FIRST MARRIAGE / TO WHOM	WHEN DIED DAY MONTH YEAR
1 F	BELLISTON, Lisa	1 Aug 1969 / Salt Lake City, SL, Utah		
2 F	BELLISTON, Tamara	26 Feb 1972 / Bountiful, Davis, Utah		
3 M	BELLISTON, Gregory Scott	15 Apr 1974 / Bountiful, Davis, Utah		
4 M	BELLISTON, Bradley Todd	24 Jun 1976 / Bountiful, Davis, Utah		
5				

KAREN ROSE PETERSON BELLISTON lives at 2113 South Claremont Drive, Bountiful, Utah. Attended Ben Lomond High School, Ogden, Utah; Utah State University, Logan, Utah; Weber State College, Ogden, Utah. Homemaker. Previously secretary with Forest Service & Bureau of Reclamation. Hobbies are piano, organ, sewing, quilting, skiing, camping, trips with family. Served L.D.S. Church as organist of various auxiliaries in ward or stake; MIA pres. Presently Primary teacher. Member LaDianaeda Club at Weber.

Family No. 6.1.4.5

HUSBAND JOHNSON, Evan "M" (Turkey rancher)

Born 5 Apr 1909 Place Manti, Sanpete, Utah

Marr 14 Feb 1933 Place Manti, Sanpete, Utah

Died Place Bur.

HUSBAND'S FATHER JOHNSON, Alma HUSBAND'S MOTHER HENRIE, Margaret Estella

HUSBAND'S OTHER WIVES

WIFE PETERSON, Mildred

Born 10 Sep 1914 Place Sterling, Sanpete, Utah

Died Place Bur.

WIFE'S FATHER PETERSON, Martin Jr. WIFE'S MOTHER DENNISON, Hannah Malinda

WIFE'S OTHER HUSBANDS

SEX M F	CHILDREN List each child (whether living or dead) in order of birth Given Names SURNAME	WHEN BORN DAY MONTH YEAR / WHERE BORN	DATE OF FIRST MARRIAGE / TO WHOM	WHEN DIED DAY MONTH YEAR
1 F	JOHNSON, Yvonne	22 Feb 1934 / Manti, Sanpete, Utah	unmd	
2 F	JOHNSON, Janet	18 Apr 1935 / Manti, Sanpete, Utah	28 Jun 1957 / PETERS, Wilfred Leonard	
3 M	JOHNSON, Evan Philip	11 Apr 1937 / Manti, Sanpete, Utah	11 Aug 1955 / NIELSON, Sandra Kae	
4 M	JOHNSON, Carl "P"	23 Oct 1940 / Manti, Sanpete, Utah	3 Jun 1961 / DRAPER, Carol Diane	
5 F	JOHNSON, Camille	13 Apr 1944 / Manti, Sanpete, Utah	5 Jun 1965 / LARSEN, Robert Kent	
6 F	JOHNSON, Faye	21 Jun 1947 / Manti, Sanpete, Utah		
7 F	JOHNSON, Evalyn	24 Sep 1952 / Gunnison, Sanpete, Utah		

Family No. 6.1.4.6

HUSBAND PETERSON, Doyle Myrland

Born 23 Jul 1917 Place Sterling, Sanpete, Utah

Marr 5 Jun 1940 Place Manti, Sanpete, Utah

Died Place Bur.

HUSBAND'S FATHER PETERSON, Martin Jr. HUSBAND'S MOTHER DENISON, Hannah Malinda

HUSBAND'S OTHER WIVES

WIFE CHAPMAN, Lucille

Born 19 Apr 1922 Place Manti, Sanpete, Utah

Died Place Bur.

WIFE'S FATHER CHAPMAN, Ray WIFE'S MOTHER CHRISTENSEN, Verl "D"

WIFE'S OTHER HUSBANDS

SEX M F	CHILDREN List each child (whether living or dead) in order of birth Given Names SURNAME	WHEN BORN DAY MONTH YEAR / WHERE BORN	DATE OF FIRST MARRIAGE / TO WHOM	WHEN DIED DAY MONTH YEAR
1 M	PETERSON, Marlow Ray	25 May 1941 / Sterling, Sanpete, Utah	26 Jun 1963 / TAVENNER, Loretta Marie	
2 F	PETERSON, Merilyn	31 Oct 1943 / Sterling, Sanpete, Utah	8 Jun 1972 / KNAVEL, Gary Edis	
3 F	PETERSON, Ranae	22 Oct 1948 / Sterling, Sanpete, Utah	17 Mar 1973 / PAINTER, John Aaron	
4 M	PETERSON, Ronald Doyle	30 Jun 1954 / Gunnison, Sanpete, Utah	1 Apr 1972 / MILLS, Brenda	
5				

DOYLE MYRLAND PETERSON lives at 2934 Jackson Avenue, Ogden, Utah. Attended Manti, Utah High School. Active basketball, horse shoes. Employed by Ogden City Board of Education. Previously Apex Hatcheries, farming and turkey grower at Manti and Sterling, Utah. Served National Guard. Hobbies are bowling, pitching horse shoes, wood carving, carpenter work, fishing and hunting. Served as city councilman; P.T.A. president, Sterling, Utah. Served L.D.S. Church as counselor in Elder's Quorum, bishopric, & Sunday School; Sunday School superintendent; ward clerk; finance clerk; MIA president; bishop; Scoutmaster; Aaronic adult group advisor. At present home teacher and assistant ward finance clerk. LUCILLE CHAPMAN attended Manti, Utah High School. Employed Castleton's Store as custodian. Hobbies are cooking, sewing, gardening. Served L.D.S. Church as teacher in Sunday School; teacher and counselor in Y.W.M.I.A.; secretary, teacher, counselor and president of Primary. Teacher and vice-captain Daughters of Utah Pioneers. At present Relief Society visiting teacher and supervisor of visiting teaching districts.

Family No. 6.1.4.6.1

HUSBAND PETERSON, Marlow Ray

Born 25 May 1941 Place Sterling, Sanpete, Utah

Marr 26 Jun 1963 Place Logan, Cache, Utah

Died Place Bur

HUSBAND'S FATHER PETERSON, Doyle Myrland HUSBAND'S MOTHER CHAPMAN, Lucille

HUSBAND'S OTHER WIVES

WIFE TAVENNER, Loretta Marie

Born 11 Jul 1944 Place Roseburg, Douglas, Oregon

Died Place Bur

WIFE'S FATHER TAVENNER, Jake Fowler WIFE'S MOTHER NELSON, Betty-Jo Ruth

WIFE'S OTHER HUSBANDS

SEX M F	CHILDREN (list each child whether living or dead) in order of birth: Given Names SURNAME	WHEN BORN DAY MONTH YEAR / WHERE BORN	DATE OF FIRST MARRIAGE / TO WHOM	WHEN DIED DAY MONTH YEAR
1 F	PETERSON, Debra	4 Dec 1966 / Ogden, Weber, Utah		
2 F	PETERSON, Tamra	9 Aug 1968 / Ogden, Weber, Utah		
3 M	PETERSON, Greg Marlow	14 Jul 1972 / Ogden, Weber, Utah		
4 F	PETERSON, Dana	11 Aug 1975 / Ogden, Weber, Utah		
5				

MARLOW RAY PETERSON lives at 4276 South 500 West, Ogden, Utah. Attended Manti, Utah High School and Ogden, Utah High School. Active in track, basketball, softball. Attended Weber State College, Ogden, Utah. B.S. Degree in Education. Active in intermural sports. Have taken some classes towards masters degree. Employed by Weber School District, Ogden, Utah. Previously as brick layer. Hobbies are collecting coins, stamps, mini bottles, rocks and minerals. Enjoy chess, sports & taxidermy. Boy Scout merit badge counselor. Served L.D.S. Church Northwestern States Mission; Scoutmaster, ward clerk, and in bishopric. Member WEA, UEA and NEA. Treasurer of Golden Spike Gem and Mineral. Won several trophies pitching horse shoes & fast pitch softball. LORETTA MARIE TAVENNER previously lived Oregon. Attended Myrtle Creek High School. Employed with Internal Revenue Service, Ogden, Utah. Hobbies are sewing, making Dip "N" Drape dolls, and playing the piano. Served L.D.S. Church by playing piano for Sunday School and Primary; M.I.A. secretary, Primary president, teacher in Jr. Sunday School and Primary. Member Golden Spike Gem and Mineral Rock Club. Won Special Achievement Award at IRS.

Family No. 6.1.4.6.2

HUSBAND KNAVEL, Gary Edis

Born 29 Dec 1941 Place Carrollton, Ohio

Marr 8 Jun 1972 Place Ogden, Weber, Utah

Died _____ Place _____ Bur _____

HUSBAND'S FATHER KNAVEL, George "L" HUSBAND'S MOTHER BOWDEN, Verda

HUSBAND'S OTHER WIVES BARBER, Cloette

WIFE PETERSON, Merilyn

Born 31 Oct 1943 Place Sterling, Sanpete, Utah

Died _____ Place _____ Bur _____

WIFE'S FATHER PETERSON, Doyle Myrland WIFE'S MOTHER CHAPMAN, Lucille

WIFE'S OTHER HUSBANDS MILLARD, Glenn Jack

SEX M F	CHILDREN List each child (whether living or dead) in order of birth Given Names SURNAME	WHEN BORN DAY MONTH YEAR / WHERE BORN	DATE OF FIRST MARRIAGE / TO WHOM	WHEN DIED DAY MONTH YEAR
1 F	MILLARD, Twoinette	6 Sep 1965 / Ogden, Weber, Utah		
2 F	MILLARD, Christine	31 May 1967 / Ogden, Weber, Utah		
3 F	KNAVEL, Kimberly	14 Feb 1973 / Bountiful, Davis, Utah		
4 F	KNAVEL, Teresa	26 Sep 1974 / Bountiful, Davis, Utah		
5				

GARY EDIS KNAVEL lives at 361 Hawthorne, Brigham City, Utah. Previously Ohio, Washington, Texas, California, Illinois, Louisiana. Attended Box Elder High School, Brigham City, Utah. Active Boys Glee Club, track team, wrestling team, Jr. varsity football and basketball team, swimming team. Attended Weber State College, Ogden, Utah. Employed by Air Force Reserve as recruiter. Previously United Savings Bank as office manager. Active in J.C.s and Kiwanis. Served as board member & treasurer. Member Homebuilders, Chamber of Commerce. Served county chairman March of Dimes. Won "George Washington Honor Medal." Selected as "Citizen of the Month" by Ogden Elks Lodge. Hobbies are mini bottle collecting, camping, fishing. MERILYN PETERSON attended Ogden, Utah High School. Housewife. Previously Internal Revenue Service, Sierra Lingerie. Hobbies are sewing and camping. Served L.D.S. Church as Primary teacher; Relief Society nursery leader; MIA as speech director. Presently Sunday School teacher and Relief Society visiting teacher.

Family No. 6.1.4.6.3

HUSBAND PAINTER, John Aaron

Born 16 Sep 1951 Place El Paso, Texas

Marr 17 Mar 1973 Place Elko, Nevada

Died Place Bur

HUSBAND'S FATHER PAINTER, John (Jack) Aaron HUSBAND'S MOTHER FERRIN, Helen

HUSBAND'S OTHER WIVES

WIFE PETERSON, Ranae

Born 22 Oct 1948 Place Sterling, Sanpete, Utah

Died Place Bur.

WIFE'S FATHER PETERSON, Doyle Myrland WIFE'S MOTHER CHAPMAN, Lucille

WIFE'S OTHER HUSBANDS

SEX M F	CHILDREN List each child (whether living or dead) in order of birth Given Names SURNAME	WHEN BORN DAY MONTH YEAR / WHERE BORN	DATE OF FIRST MARRIAGE / TO WHOM	WHEN DIED DAY MONTH YEAR
1 M	PAINTER, Gabriel Aaron	13 Dec 1974 / Ogden, Weber, Utah		
2 M	PAINTER, Jamie John	15 Apr 1976 / Ogden, Weber, Utah		
3				

JOHN AARON PAINTER lives at 455 West 4775 South, Ogden, Utah. Previously Texas, California. Attended Bonneville High School, Ogden, Utah. Employed by M & M Trailer Company, Harrisville, Utah. Previously Hurco Industries as industrial carpenter. Hobbies are building model ships, cars & planes; playing accordian and organ. Enjoys hunting and fishing. Served U.S. Navy and Navy Reserve. Received many trophies for slot car racing. RANAE PETERSON attended Ogden, Utah High School. Active A-Cappella Choir. Attended Weber State College, Ogden, Utah. B.S. Degree. Received State Norm. scholarship. Participated in Readers Theater group; worked in audio-visual dept.; on honor roll. Employed Davis County Schools, Kaysville, Utah Elementary. Hobby is music. Enjoys fishing. Served L.D.S. Church as Primary and ward organist; Sunday School teacher; YWMIA counselor, stake drama director. Member NEA, UEA, DEA, PTA.

Family No. 6.1.4.6.4

HUSBAND PETERSON, Ronald Doyle

Born 30 Jun 1954 Place Gunnison, Sanpete, Utah

Marr 1 Apr 1972 Place Ogden, Weber, Utah

Died _____ Place _____ Bur _____

HUSBAND'S FATHER PETERSON, Doyle Myrland HUSBAND'S MOTHER CHAPMAN, Lucille

HUSBAND'S OTHER WIVES

WIFE MILLS, Brenda

Born 2 Feb 1954 Place Ogden, Weber, Utah

Died _____ Place _____ Bur. _____

WIFE'S FATHER MILLS, John Guyman WIFE'S MOTHER TOLMAN, Dawn

WIFE'S OTHER HUSBANDS

SEX M F	CHILDREN List each child (whether living or dead) in order of birth Given Names SURNAME	WHEN BORN DAY MONTH YEAR / WHERE BORN	DATE OF FIRST MARRIAGE / TO WHOM	WHEN DIED DAY MONTH YEAR
1 M	PETERSON, Jason Ronald	19 Nov 1972 Ogden, Weber, Utah		
2 F	PETERSON, Gayla	12 Apr 1975 Ogden, Weber, Utah		
3				

RONALD DOYLE PETERSON lives at 2512 West 4800 South, Roy, Utah. Attended Ogden, Utah High School. Active motorcycle racing. Employed by Maccarthy Tile, Ogden, Utah, as tile setter. Previously Ogden City Schools Community Education Program as teacher of ceramics and pottery. Hobbies are ceramics, wheel thrown pottery, motorcycle racing. Member Ogden Cycle Association. Was #5 track rider in amateur class of Utah & part of Nevada 1976. Served LDS Church as priesthood organist & in various Aaronic Priesthood offices. Jr. assistant scoutmaster. Earned Eagle rank in scouting. Awarded the Duty to God award. BRENDA MILLS attended Ogden, Utah High School. Active volleyball, swimming, motorcycle racing fan. Employed Internal Revenue Service, Ogden, Utah. Hobby is sewing. Served L.D.S. Church as Sunday School and Primary teacher; assistant young girls basketball coach. At present in charge of music in Relief Society nursery; Relief Society visiting teacher & Homemaking day leader; and Primary teacher.

Family No. 6.1.4a

HUSBAND JENSEN, John Rasmus

Born 5 Jun 1884 Place Gunnison, Sanpete, Utah

Marr 14 Apr 1937 Place Manti, Sanpete, Utah

Died 4 Oct 1953 Place Provo, Utah, Utah Bur. Gunnison, Sanpete, Utah

HUSBAND'S FATHER JENSEN, Hans HUSBAND'S MOTHER PETESON, Annie Margaret

HUSBAND'S OTHER WIVES

WIFE (2) DENISON, Hannah Malinda

Born 3 Apr 1886 Place Manti, Sanpete, Utah

Died 10 Sep 1964 Place Manti, Sanpete, Utah Bur. 12 Sep 1964 Sterling, Snpt, Utah

WIFE'S FATHER DENISON, Hans Jr.. WIFE'S MOTHER BRAITHWAITE, Mary Agnes

WIFE'S OTHER HUSBANDS

Family No. 6.1.7

HUSBAND DENISON, Rowland

Born 22 Jan 1893 Place Manti, Sanpete, Utah

Marr. 20 Aug 1910 Place Manti, Sanpete, Utah

Died 19 Dec 1934 Place Manti, Sanpete, Utah Bur. 23 Dec 1934 Manti,Sanpete,Utah

HUSBAND'S FATHER DENISON, Hans Jr. HUSBAND'S MOTHER BRAITHWAITE, Mary Agnes

HUSBAND'S OTHER WIVES

WIFE METCALF, Louisa Catherine

Born 13 Jan 1892 Place Manti, Sanpete, Utah

Died Place Bur.

WIFE'S FATHER METCALF, John Edward Jr. WIFE'S MOTHER DAHLING, Mary Catherine

WIFE'S OTHER HUSBANDS (2) DOMGAARD, Wilford 19 Aug 1941

SEX M F	CHILDREN List each child (whether living or dead) in order of birth Given Names SURNAME	WHEN BORN DAY MONTH YEAR / WHERE BORN	DATE OF FIRST MARRIAGE / TO WHOM	WHEN DIED DAY MONTH YEAR
1 M	DENISON, Rowland Lavar	29 Mar 1912 / Manti, Sanpete, Utah	2 Jul 1935 / WILCOX, Vera Jane	17 Aug 1970
2 F	DENISON, Alta	2 May 1913 / Manti, Sanpete, Utah	12 Sep 1931 / OTTERTON, Elmo Cecil	
3 M	DENISON, Vernon John	3 Sep 1914 / Manti, Sanpete, Utah		29 Apr 1924
4 M	DENISON, Elmer "M"	26 Nov 1916 / Sterling, Sanpete, Utah	24 Apr 1939 / OLSEN, Fern Naoma	
5 F	DENISON, Mary	12 Apr 1918 / Sterling, Sanpete, Utah	16 Jun 1937 / MORLEY, Elbert Henrie	
6 M	DENISON, Bert"L"(Leo)	23 Sep 1919 / Sterling, Sanpete, Utah	19 Jan 1939 / HAYNES, Madaline Jane	
7 F	DENISON, Belva	31 Aug 1923 / Manti, Sanpete, Utah		21 May 1924
8 M	DENISON, Ned"E"(Edward)	26 Aug 1931 / Manti, Sanpete, Utah	9 May 1952 / ROBERTSON, Faun	
9				

Family No. 6.1.7.4

HUSBAND DENISON, Elmer "M"

Born 26 Nov 1916 Place Sterling, Sanpete, Utah

Marr 24 Apr 1939 Place Richfield, Sevier, Utah

Died _____ Place _____ Bur. _____

HUSBAND'S FATHER DENISON, Rowland HUSBAND'S MOTHER METCALF, Louisa Catherine

HUSBAND'S OTHER WIVES

WIFE OLSEN, Fern Naoma

Born 22 Jun 1921 Place Ephraim, Sanpete, Utah

Died _____ Place _____ Bur. _____

WIFE'S FATHER OLSEN, Rasmus Ali WIFE'S MOTHER PETERSON, Ila Mary

WIFE'S OTHER HUSBANDS

SEX M F	CHILDREN List each child (whether living or dead) in order of birth — Given Names SURNAME	WHEN BORN DAY MONTH YEAR / WHERE BORN	DATE OF FIRST MARRIAGE / TO WHOM	WHEN DIED DAY MONTH YEAR
1 M	DENISON, Darol Kent	30 May 1941 / Salt Lake City, SL, Utah	1 Sep 1966 / SCHIPAANBOORD, Donna Jane	
2 M	DENISON, Owen "E"	14 Feb 1948 / Manti, Sanpete, Utah	18 Jun 1969 / FERRIN, LaWayne	
3 M	DENISON, Myron Anthony	8 Jun 1949 / Manti, Sanpete, Utah	18 Mar 1970 / BALFOUR, Karen	
4 M	DENISON, John Kirk	25 Jan 1951 / Salt Lake City, SL, Utah	8 Mar 1973 / NEWTON, Lana	
5 F	DENISON, Mary Catherine	8 Feb 1953 / Salt Lake City, SL, Utah	8 Aug 1974 / FLITTON, Scott	
6 F	DENISON, Connie Mae	21 Jun 1955 / Salt Lake City, SL, Utah	25 Apr 1975 / PORTER, Dan	
7 M	DENISON, Luke Fernel	31 Jan 1961 / Salt Lake City, SL, Utah		

Family No. 6.1.7.4.1

HUSBAND DENISON, Darol Kent

Born 30 May 1941 Place Salt Lake City, Salt Lake, Utah

Marr 1 Sep 1966 Place Salt Lake City, Salt Lake, Utah

Died _____ Place _____ Bur. _____

HUSBAND'S FATHER DENISON, Elmer "M" HUSBAND'S MOTHER OLSEN, Fern Naoma

HUSBAND'S OTHER WIVES

WIFE SCHIPAANBOORD, Donna Jane

Born 11 Feb 1944 Place Salt Lake City, Salt Lake, Utah

Died _____ Place _____ Bur. _____

WIFE'S FATHER SCHIPAANBOORD, Jacob WIFE'S MOTHER HART, Jane

WIFE'S OTHER HUSBANDS

SEX M F	CHILDREN List each child (whether living or dead) in order of birth — Given Names SURNAME	WHEN BORN DAY MONTH YEAR / WHERE BORN	DATE OF FIRST MARRIAGE / TO WHOM	WHEN DIED DAY MONTH YEAR
1 M	DENISON, Steven Kent	7 Dec 1967 / Salt Lake City, SL, Utah		
2 F	DENISON, Lynnae	10 Mar 1971 / Phoenix, Mrcp, Arizona		
3 F	DENISON, Laura	5 Jan 1976 / Salt Lake City, SL, Utah		
4				

Family No. 6.1.7.4.2

HUSBAND DENISON, Owen "E"

Born 14 Feb 1948 Place Manti, Sanpete, Utah

Marr 18 Jun 1969 Place Salt Lake City, Salt Lake, Utah

Died _____ Place _____ Bur. _____

HUSBAND'S FATHER DENISON, Elmer "M" HUSBAND'S MOTHER OLSEN, Fern Naoma

HUSBAND'S OTHER WIVES

WIFE FERRIN, LaWayne

Born 10 Jun 1950 Place Salt Lake City, Salt Lake, Utah

Died _____ Place _____ Bur. _____

WIFE'S FATHER FERRIN, Floyd Wayne WIFE'S MOTHER COLES, Carmond Beverly

WIFE'S OTHER HUSBANDS

SEX M F	CHILDREN List each child (whether living or dead) in order of birth Given Names SURNAME	WHEN BORN DAY MONTH YEAR / WHERE BORN	DATE OF FIRST MARRIAGE / TO WHOM	WHEN DIED DAY MONTH YEAR
1 F	DENISON, Shalice	26 Feb 1973 / Salt Lake City, SL,Utah		
2				

Family No. 6.1.7.4.3

HUSBAND DENISON, Myron Anthony

Born 8 Jun 1949 Place Manti, Sanpete, Utah

Marr 18 Mar 1970 Place Salt Lake City, Salt Lake, Utah

Died _____ Place _____ Bur. _____

HUSBAND'S FATHER DENISON, Elmer "M" HUSBAND'S MOTHER OLSEN, Fern Naoma

HUSBAND'S OTHER WIVES

WIFE BALFOUR, Karen

Born 27 Aug 1950 Place Salt Lake City, Salt Lake, Utah

Died _____ Place _____ Bur. _____

WIFE'S FATHER BALFOUR, Joseph Junior WIFE'S MOTHER CHRISTOFFERSON, Marcia Elaine

WIFE'S OTHER HUSBANDS

SEX M F	CHILDREN List each child (whether living or dead) in order of birth Given Names SURNAME	WHEN BORN DAY MONTH YEAR / WHERE BORN	DATE OF FIRST MARRIAGE / TO WHOM	WHEN DIED DAY MONTH YEAR
1 M	DENISON, Mathew	19 Jan 1974 / Salt Lake City, SL, Utah		
2				

Family No. 6.7.7.4.4

HUSBAND DENISON, John Kirk

Born 25 Jan 1951 Place Salt Lake City, Salt Lake, Utah

Marr 8 Mar 1973 Place Salt Lake City, Salt Lake, Utah

Died _____ Place _____ Bur _____

HUSBAND'S FATHER DENISON, Elmer "M" HUSBAND'S MOTHER OLSEN, Fern Naomi

HUSBAND'S OTHER WIVES

WIFE NEWTON, Lana

Born 24 Dec 1951 Place Salt Lake City, Salt Lake, Utah

Died _____ Place _____ Bur _____

WIFE'S FATHER NEWTON, Karl "M" WIFE'S MOTHER SOWBY, Anna Mae

WIFE'S OTHER HUSBANDS

SEX M F	CHILDREN List each child (whether living or dead) in order of birth — Given Names SURNAME	WHEN BORN DAY MONTH YEAR / WHERE BORN	DATE OF FIRST MARRIAGE / TO WHOM	WHEN DIED DAY MONTH YEAR
1 F	DENISON, Karla Ann	17 Feb 1975 Salt Lake City, SL, Utah		
2 M	DENISON, Jay Kirk	30 Sep 1976 Salt Lake City, SL, Utah		
3				

JOHN KIRK DENISON lives at 1132 South 700 West, Salt Lake City, Utah. Attended South High School. Active basketball and musicals. Attended University of Utah, Salt Lake City, Utah. BS-MED Degree. Graduated cum laude. Employed by Jordan School District, Southland Elementary. Served US National Guard. Hobbies are music and sports. Filled L.D.S. Church mission to Italy. Served L.D.S. Church as music director; Elder's Quorum presidency, assistant to mission president in Italy.

Family No. 6.1.7.4.5

HUSBAND FLITTON, Scott

Born 12 Dec 1953 Place Heber City, Utah

Marr 8 Aug 1974 Place Salt Lake City, Salt Lake, Utah

Died _____ Place _____ Bur _____

HUSBAND'S FATHER FLITTON, LeRoy HUSBAND'S MOTHER SWEAT, Ruby

HUSBAND'S OTHER WIVES

WIFE DENISON, Mary Catherine

Born 8 Feb 1953 Place Salt Lake City, Salt Lake, Utah

Died _____ Place _____ Bur _____

WIFE'S FATHER DENISON, Elmer "M" WIFE'S MOTHER OLSEN, Fern Naoma

WIFE'S OTHER HUSBANDS

Family No. 6.1.7.5

HUSBAND MORLEY, Elbert Henrie (Turkey business)

Born 17 Jan 1913 Place Moroni, Sanpete, Utah

Marr 16 Jun 1937 Place Manti, Sanpete, Utah

Died Place Bur

HUSBAND'S FATHER MORLEY, Wilford LeRoy HUSBAND'S MOTHER OLSON, Edna

HUSBAND'S OTHER WIVES

WIFE DENISON, Mary

Born 12 Apr 1918 Place Sterling, Sanpete, Utah

Died Place Bur.

WIFE'S FATHER DENISON, Rowland WIFE'S MOTHER METCALF, Louisa Catherine

WIFE'S OTHER HUSBANDS

SEX M F	CHILDREN List each child (whether living or dead) in order of birth Given Names SURNAME	WHEN BORN DAY MONTH YEAR / WHERE BORN	DATE OF FIRST MARRIAGE / TO WHOM	WHEN DIED DAY MONTH YEAR
1 M	MORLEY, Elbert Kayle	21 Jan 1938 / Moroni, Sanpete, Utah	15 Jun 1962 / JORGENSEN, Diane Colleen	
2 F	MORLEY, Deon	18 Aug 1939 / Moroni, Sanpete, Utah	29 Dec 1961 / ROBISON, Jack William	
3 F	MORLEY, Patsy Lee	28 Jan 1943 / Moroni, Sanpete, Utah	23 Jul 1962 / ROBERTSON, Jeff Davis	
4 F	MORLEY, Mary Lou	10 Sep 1944 / Moroni, Sanpete, Utah	4 Sep 1964 / DEMILLE, John Theron	
5 F	MORLEY Joan (twin)	28 Aug 1948 / Moroni, Sanpete, Utah		
6 F	MORLEY Jo Ann (twin)	28 Aug 1948 / Moroni, Sanpete, Utah		
7				

Family No. 6.1.7.4.6

HUSBAND PORTER, Dan

Born 17 Dec 1949 Place Emmett, Idaho

Marr 25 Apr 1975 Place Salt Lake City, Salt Lake, Utah

Died Place Bur.

HUSBAND'S FATHER PORTER, Ray Alma HUSBAND'S MOTHER DURFEE, Louisa

HUSBAND'S OTHER WIVES

WIFE DENISON, Connie Mae

Born 21 Jun 1955 Place Salt Lake City, Salt Lake, Utah

Died Place Bur.

WIFE'S FATHER DENISON, Elmer "M" WIFE'S MOTHER OLSEN, Fern Naoma

WIFE'S OTHER HUSBANDS

SEX M F	CHILDREN List each child (whether living or dead) in order of birth Given Names SURNAME	WHEN BORN DAY MONTH YEAR / WHERE BORN	DATE OF FIRST MARRIAGE / TO WHOM	WHEN DIED DAY MONTH YEAR
1 F	PORTER, Pollyanna	10 Sep 1976 / Salt Lake City, SL, Utah		
2				

Family No. 6.1.9

HUSBAND DENISON, Myrland

Born 24 Jul 1895 Place Manti, Sanpete, Utah

Marr 18 Aug 1919 Place Manti, Sanpete, Utah

Died 13 Dec 1945 Place Manti, Sanpete, Utah Bur Dec 1945 Sterling,Sanpete,U

HUSBAND'S FATHER DENISON, Hans Jr. HUSBAND'S MOTHER BRAITHWAITE, Mary Agnes

HUSBAND'S OTHER WIVES

WIFE SWENSEN, Lila

Born 20 Oct 1899 Place Sterling, Sanpete, Utah

Died Place Bur

WIFE'S FATHER SWENSEN, Peter WIFE'S MOTHER LOWRY, Sylvaney

WIFE'S OTHER HUSBANDS WITBECK, Merril

SEX M F	CHILDREN (List each child (whether living or dead) in order of birth) Given Names SURNAME	WHEN BORN DAY MONTH YEAR / WHERE BORN	DATE OF FIRST MARRIAGE / TO WHOM	WHEN DIED DAY MONTH YEAR
1 F	DENISON, Dona	21 Apr 1920 Sterling, Sanpete, Utah	11 Nov 1938 MC IFF, Rex Hatch	
2 M	DENISON, Homer Myrland	12 Oct 1921 Sterling, Sanpete, Utah	22 Dec 1941 LUND, Eva Viola	
3 M	DENISON, Gail "R"	12 Oct 1923 Sterling, Sanpete, Utah		23 Jul 1931
4 M	DENISON, Dick Gorden	8 May 1926 Sterling, Sanpete, Utah	28 Oct 1950 HONE, Arminta Maude	5 Mar 1958
5 F	DENISON, Betty Lou	22 Jul 1931 Sterling, Sanpete, Utah	15 Mar 1950 LEWIS, Adelbert	
6 F	DENISON, Faye	30 Aug 1937 Sterling, Sanpete, Utah	16 May 1958 CHRISTIANSEN, Earl	
7				

Family No. 6.1.8

HUSBAND JENSEN, Joseph Hyrum (farmer)

Born 29 Aug 1891 Place Moroni, Sanpete, Utah

Marr 18 Nov 1914 Place Manti, Sanpete, Utah

Died Place Bur

HUSBAND'S FATHER JENSEN, Joseph HUSBAND'S MOTHER BRADLEY, Maria

HUSBAND'S OTHER WIVES

WIFE DENISON, Myrtle

Born 24 Jul 1895 Place Manti, Sanpete, Utah

Died Place Bur

WIFE'S FATHER DENISON, Hans Jr. WIFE'S MOTHER BRAITHWAITE, Mary Agnes

WIFE'S OTHER HUSBANDS

SEX M F	CHILDREN (List each child (whether living or dead) in order of birth) Given Names SURNAME	WHEN BORN DAY MONTH YEAR / WHERE BORN	DATE OF FIRST MARRIAGE / TO WHOM	WHEN DIED DAY MONTH YEAR
1 M	JENSEN, Emerson Hyrum	10 May 1916 Sterling, Sanpete, Utah	9 Jun 1939 MUNK, Vera	
2 F	JENSEN, Vivian	23 Jun 1918 Sterling, Sanpete, Utah	1 Apr 1937 CHILDS, James Rodney	
3 M	JENSEN, Lenn Cecil	31 Mar 1921 Sterling, Sanpete, Utah	31 Oct 1940 OLSEN, Bertha Louise	
4 M	JENSEN, Miles "D"	21 Apr 1923 Sterling, Sanpete, Utah	22 May 1946 YARDLEY, Beth Nadene	
5 M	JENSEN, James Nels	27 Jul 1925 Sterling, Sanpete, Utah	6 Sep 1952 JOHNSON, Joan	
6 M	JENSEN, Vanile "B"	1 Sep 1928 Sterling, Sanpete, Utah		1 Mar 1945
7 M	JENSEN, Rodney Lee	31 Aug 1932 Sterling, Sanpete, Utah	8 Jun 1951 PROWS, Marlyn	
8				

Family No. 6.1.9.5

HUSBAND LEWIS, Adelbert

Born 30 Mar 1929 Place Sigurd, Sevier, Utah

Marr 15 Mar 1950 Place Manti, Sanpete, Utah

Died _____ Place _____ Bur. _____

HUSBAND'S FATHER LEWIS, Loren Guyman HUSBAND'S MOTHER KNIGHT, Inez Marie

HUSBAND'S OTHER WIVES

WIFE DENISON, Betty Lou

Born 22 Jul 1931 Place Sterling, Sanpete, Utah

Died _____ Place _____ Bur. _____

WIFE'S FATHER DENISON, Myrland WIFE'S MOTHER SWENSEN, Lila

WIFE'S OTHER HUSBANDS

SEX M F	CHILDREN List each child (whether living or dead) in order of birth — Given Names SURNAME	WHEN BORN DAY MONTH YEAR / WHERE BORN	DATE OF FIRST MARRIAGE / TO WHOM	WHEN DIED DAY MONTH YEAR
1 M	LEWIS, Glen Adelbert	26 Dec 1950 / Gunnison, Sanpete, Utah		
2 F	LEWIS, Pauline	2 Oct 1953 / Gunnison, Sanpete, Utah		
3 M	LEWIS, Mark "D"	15 Mar 1962 / Gunnison, Sanpete, Utah		
4				

ELIZABETH HANNAH BRAITHWAITE

Family No. 6.2

HUSBAND BARNSON, Bernard

Born 27 Oct 1857 Place Manti, Sanpete, Utah

Marr 29 Dec 1881 Place Manti, Sanpete, Utah

Died 1 Apr 1932 Place Junction,Piute,Utah Bur 5 Apr 1932 Junction,Piute,Uta

HUSBAND'S FATHER BARNSON, Christian HUSBAND'S MOTHER ANDERSON, Maria

HUSBAND'S OTHER WIVES

WIFE BRAITHWAITE, Elizabeth Hannah

Born 28 Apr 1862 Place Kendall, Westmorland, England

Died 15 Feb 1953 Place Tooele,Tooele,Utah Bur 19 Feb 1953 Junction,Piute,U

WIFE'S FATHER BRAITHWAITE, Rowland WIFE'S MOTHER ORMANDY, Hannah

WIFE'S OTHER HUSBANDS

SEX M/F	CHILDREN (at each child, whether living or dead) in order of birth — Given Names SURNAME	WHEN BORN DAY MONTH YEAR / WHERE BORN	DATE OF FIRST MARRIAGE / TO WHOM	WHEN DIED DAY MONTH YEAR
1 F	BARNSON, Clarissa Maria	3 Oct 1882 Manti, Sanpete, Utah	10 Apr 1900 BALER, Martin	13 Aug 1960
2 F	BARNSON, Elizabeth Hannah	20 Aug 1884 Manti, Sanpete, Utah	MC INTOSH, Abraham (Div)	
3 M	BARNSON, Christian Peter	20 Feb 1887 Manti, Sanpete, Utah	MORRILL, Inez Blanche (Div)	
4 M	BARNSON, Bernard Roland	21 Mar 1890 Manti, Sanpete, Utah	22 Jan 1906 JESSEN, Etta May	22 Feb 1962
5 F	BARNSON, Mary LaVerna	23 Dec 1892 Junction, Piute, Utah	28 Dec 1915 BARLOW, George LeRoy	
6 M	BARNSON, William	31 Mar 1895 Manti, Sanpete, Utah		6 May 1911
7 M	BARNSON, Riley Ormandy	13 Sep 1898 Junction, Piute, Utah	3 Jul 1930 ELDER, Nellie	
8 F	BARNSON, Lora Gene	19 Jan 1902 Junction, Piute, Utah	1 Sep 1919 BEEBE, Fay Henry	
9 M	BARNSON, Irvin Braithwaite	27 May 1907 Junction, Piute, Utah	5 Jun 1932 SAVAGE, Gwendlon	22 May 1942
10				
11				

#2 md RUDD, Eugene
#3 md HADDOCK, Sarah Pamelia
#7 md SPENCER, Norma

Family No. 6.2.3

HUSBAND BARNSON, Christian Peter

Born 20 Feb 1887 Place Manti, Sanpete, Utah

Marr 22 Jan 1906 Place

Died Place Grand Junction, Mesa, Colorado

HUSBAND'S FATHER BARNSON, Bernard HUSBAND'S MOTHER BRAITHWAITE, Elizabeth Hannah

HUSBAND'S OTHER WIVES (2) HARRIS, Loie Price (div) (3) HADDOCK, Sarah Pamelia

WIFE (1) MORRILL, Inez Blanche

Born 10 Jul 1889 Place Junction, Piute, Utah

Died 25 Sep 1961 Place Roosevelt,Duchesne,Utah Bur. Roosevelt,Duchesne,Utah

WIFE'S FATHER MORRILL, Alexander WIFE'S MOTHER YOUNG, Elizabeth Arvinda

WIFE'S OTHER HUSBANDS (2) PAPPAS, George (3) HAYNES, Burt (4) MC CORRALL, Wallace

SEX M F	CHILDREN List each child (whether living or dead) in order of birth — Given Names SURNAME	WHEN BORN DAY MONTH YEAR — WHERE BORN	DATE OF FIRST MARRIAGE — TO WHOM	WHEN DIED DAY MONTH YEAR
1 F	BARNSON, Elva V.	17 Mar 1907 Marysvale, Piute, Utah		17 Mar 1907
2 M	BARNSON, La Mar Christian	1 Apr 1909 Vernal, Uintah, Utah	1 Oct 1928 COSTELLO, Thelma	
3 F	BARNSON, Wilda Blanche	2 Dec 1911 Roosevelt,Duchesne,Utah	STEVENS, Curtis	15 Dec 1936
4 F	BARNSON, Ila Elizabeth	18 Nov 1914 Junction, Piute, Utah	28 Jun 1929 FLYNN, Barney	
5 F	BARNSON, Vera Effie	15 Aug 1916 Roosevelt,Duchesne,Utah	11 Feb 1932 GARDNER, Orin Ford	
6 M	BARNSON, Valden Alexander	27 Mar 1923 Price, Carbon, Utah		1944
7 F	BARNSON, Stillborn Daughter	1925		
8				

Family No. 6.2.3

HUSBAND (3) BARNSON, Christian Peter

Born 20 Feb 1887 Place Manti, Sanpete, Utah

Marr 15 Mar 1941 Place

Died Place Bur.

HUSBAND'S FATHER BARNSON, Bernard HUSBAND'S MOTHER BRAITHWAITE, Elizabeth Hannah

HUSBAND'S OTHER WIVES (1) MORRILL, Inez Blanche (div) (2) HARRIS, Loie Price (div)

WIFE (3) HADDOCK, Sarah Pamelia

Born 11 Feb 1881 Place Salt Lake City, Salt Lake, Utah

Died 21 Nov 1962 Place Salt Lake City,SL,Utah Bur. 24 Nov 1962 Salt Lake City,SL,U

WIFE'S FATHER HADDOCK, John Williams WIFE'S MOTHER HADDOCK, Margaret Mantle

WIFE'S OTHER HUSBANDS (1) JETTIE, Henry Joseph (div 5 Dec 1922) (2) BARNETT, Fenton Elmer (md 1928) (div

Family No. 6.2.3.2

HUSBAND BARNSON, LaMar Christian

Born 1 Apr 1909 Place Vernal, Uintah, Utah

Marr 1 Oct 1928 Place Vernal, Uintah, Utah

Died Place Bur

HUSBAND'S FATHER BARNSON, Christian Peter HUSBAND'S MOTHER MORRILL, Inez Blanche

HUSBAND'S OTHER WIVES

WIFE COSTELLO, Thelma

Born 2 May 1908 Place Victor, Teton, Idaho

Died Place Bur.

WIFE'S FATHER COSTELLO, Charles WIFE'S MOTHER BLANCHARD, Mary Elizabeth

WIFE'S OTHER HUSBANDS

SEX M/F	CHILDREN (List each child (whether living or dead) in order of birth) Given Names SURNAME	WHEN BORN DAY MONTH YEAR / WHERE BORN	DATE OF FIRST MARRIAGE / TO WHOM	WHEN DIED DAY MONTH YEAR
1 M	BARNSON, Glenn LaMar	31 Aug 1929 / Neola,Duchesne,Utah	3 Oct 1950 / EINZINGER, Mary Jean	
2 M	BARNSON, Earl "C"	14 Jul 1932 / Neola,Duchesne,Utah	10 Jul 1953 / HENDRY, Judith Rae	
3 M	BARNSON, Ray Valden	19 Feb 1942 / Salt Lake City, SL, Utah		
4				

Family No. 6.2.4

HUSBAND BARNSON, Bernard Roland

Born 21 Mar 1890 Place Manti, Sanpete, Utah

Marr 18 Jan 1912 Place Junction, Piute, Utah

Died 22 Feb 1962 Place Salt Lake City,SL,Utah

HUSBAND'S FATHER BARNSON, Bernard HUSBAND'S MOTHER BRAITHWAITE, Elizabeth Hannah

HUSBAND'S OTHER WIVES

WIFE JESSEN, Etta May

Born 4 May 1891 Place Mt. Pleasant, Sanpete, Utah

Died Place Bur.

WIFE'S FATHER JESSEN, Ole Peter WIFE'S MOTHER COATES, Anna Jane

WIFE'S OTHER HUSBANDS

SEX M/F	CHILDREN (List each child (whether living or dead) in order of birth) Given Names SURNAME	WHEN BORN DAY MONTH YEAR / WHERE BORN	DATE OF FIRST MARRIAGE / TO WHOM	WHEN DIED DAY MONTH YEAR
1 M	BARNSON, Arden Roland	13 Jun 1913 / Kingston, Piute, Utah		
2 M	BARNSON, Sheril Melvo	1 Apr 1915 / Kingston, Piute, Utah		
3 M	BARNSON, Thayne L.	10 Jan 1917 / Kingston, Piute, Utah	(1) BOST, Lorraine	
4 M	BARNSON, L. Richard	26 Dec 1927 / Garfield,Salt Lake,Utah		
5				

#3 Thayne L. md (2) OLSEN, Judith
md (3) 21 Oct 1944
MEYERHOFF, Gertrude

Family No. 6.2.4.3

HUSBAND BARNSON, Thayne L.

Born 10 Jan 1917 Place Kingston, Piute, Utah

Marr 21 Oct 1944 Place Las Vegas, Clark, Nevada

Died ____ Place ____ Bur. ____

HUSBAND'S FATHER BARNSON, Bernard Roland HUSBAND'S MOTHER JESSEN, Etta May

HUSBAND'S OTHER WIVES (1) BOST, Lorraine (div) (2) OLSEN, Judith (div 24 Nov 1942)

WIFE MEYERHOFF, Gertrude

Born 15 Nov 1910 Place Rotenfels, Baden, Germany

Died ____ Place ____ Bur. ____

WIFE'S FATHER MEYERHOFF, Isidor WIFE'S MOTHER LEHMAN, Frieda

WIFE'S OTHER HUSBANDS ____

SEX M F	CHILDREN List each child (whether living or dead) in order of birth Given Names SURNAME	WHEN BORN DAY MONTH YEAR / WHERE BORN	DATE OF FIRST MARRIAGE / TO WHOM	WHEN DIED DAY MONTH YEAR
1 F	BARNSON, Linda Jane	15 May 1946 / Salt Lake City,SL,Utah		
2 F	BARNSON, Susan Gertrude	19 Mar 1948 / Salt Lake City,SL,Utah		
3 F	BARNSON, Annette B.	15 Aug 1952 / Salt Lake City,SL,Utah		
4				

Family No. 6.2.4.4

HUSBAND BARNSON, L. Richard

Born 26 Dec 1927 Place Garfield, Salt Lake, Utah

Marr ____ Place ____

Died ____ Place ____ Bur ____

HUSBAND'S FATHER BARNSON, Bernard Roland HUSBAND'S MOTHER JESSEN, Etta May

HUSBAND'S OTHER WIVES

WIFE HARWOOD, Shirley Rae

Born ____ Place Salt Lake City, Salt Lake, Utah

Died ____ Place ____ Bur. ____

WIFE'S FATHER ____ WIFE'S MOTHER ____

WIFE'S OTHER HUSBANDS ____

SEX M F	CHILDREN List each child (whether living or dead) in order of birth Given Names SURNAME	WHEN BORN DAY MONTH YEAR / WHERE BORN	DATE OF FIRST MARRIAGE / TO WHOM	WHEN DIED DAY MONTH YEAR
1 M	BARNSON, Blair	29 Aug 1952 / Salt Lake City,SL,Utah		
2 F	BARNSON, Lisa Rae	19 Apr 1954 / Salt Lake City, SL, Utah	14 Dec 1973 / KURTZ, David Boyce	
3 M	BARNSON, Brad L.	14 Jan 1959 / Salt Lake City, SL, Utah		
4 F	BARNSON, Leslie Dawn	21 Sep 1962 / Salt Lake City, SL, Utah		
5 M	BARNSON, Gary Lane	21 Dec 1965 / Salt Lake City, SL, Utah		
6				

Family No. 6,2.5

HUSBAND BARLOW, George LeRoy

Born 22 Dec 1891 Place Manti, Sanpete, Utah

Marr 28 Dec 1911 Place Junction, Piute, Utah

Died 1 Dec 1949 Place Salt Lake City,SL,Utah Bur 5 Dec 1949,Junction,Piute,Ute

HUSBAND'S FATHER BARLOW, Willard HUSBAND'S MOTHER LUKE, Elizabeth Ann

HUSBAND'S OTHER WIVES

WIFE BARNSON, Mary LaVerna

Born 23 Dec 1892 Place Junction, Piute, Utah

Died Place Bur.

WIFE'S FATHER BARNSON, Bernard WIFE'S MOTHER BRAITHWAITE, Elizabeth Hannah

WIFE'S OTHER HUSBANDS

SEX M F	CHILDREN List each child (whether living or dead) in order of birth — Given Names SURNAME	WHEN BORN DAY MONTH YEAR — WHERE BORN	DATE OF FIRST MARRIAGE — TO WHOM	WHEN DIED DAY MONTH YEAR
1 M	BARLOW, Ferrell LeRoy	1 May 1913 Junction, Piute, Utah	8 Jun 1931 LANG, Angie	
2 F	BARLOW, Ila LaVerna	5 Mar 1915 Junction, Piute, Utah	12 Dec 1933 DALTON, Morgan Leon	
3 F	BARLOW, Trelma Elizabeth	30 Mar 1919 Junction, Piute, Utah	30 Sep 1936 SIMKINS, Welden Roston	
4 F	BARLOW, Clarice Cloe	30 May 192-- Junction, Piute, Utah	11 Jun 1940 MORRILL, Max McKinley	
5				

#1 md DALTON, Hazel Loretta
18 Mar 1936
#2 md HUNT, Roger Jack
10 Sep 1937

Family No. 6.2.5.1

HUSBAND BARLOW, Ferrel LeRoy (Gasoline Distributor)

Born 1 May 1913 Place Junction, Piute, Utah

Marr 18 Mar 1936 Place Junction, Piute, Utah

Died Place Bur

HUSBAND'S FATHER BARLOW, George LeRoy HUSBAND'S MOTHER BARNSON, Mary LaVerna

HUSBAND'S OTHER WIVES (1) LANG, Angie (div)

WIFE DALTON, Hazel LaReta

Born 19 Apr 1914 Place Circleville, Piute, Utah

Died Place Bur.

WIFE'S FATHER DALTON, Charles Robert WIFE'S MOTHER PETERSON, Virginia

WIFE'S OTHER HUSBANDS

SEX M F	CHILDREN List each child (whether living or dead) in order of birth — Given Names SURNAME	WHEN BORN DAY MONTH YEAR — WHERE BORN	DATE OF FIRST MARRIAGE — TO WHOM	WHEN DIED DAY MONTH YEAR
1 F	BARLOW, Bernella	9 Jun 1939 Junction, Piute, Utah	27 Sep 1955 SMITH, Wayne Albert	
2 M	BARLOW, Burke LeRoy	18 Mar 1943 Circleville,Piute,Utah	2 Jan 1965 ROBINSON, Rea Dean	
3 F	BARLOW, Monya	30 Dec 1944 Junction, Piute, Utah	19 Jul 1963 FAUTIN, Dee Lynn	
4				

Family No. 6.2.5.2

HUSBAND (1) DALTON, Morgan Leon (Farmer)

Born 27 May 1912 Place Circleville, Piute, Utah

Marr 12 Dec 1933 (div) Place Junction, Piute, Utah

Died Place Bur

HUSBAND'S FATHER DALTON, Morgan "P" HUSBAND'S MOTHER DALLEY, Ida "M"

HUSBAND'S OTHER WIVES (2) NORTON, Ethel

WIFE BARLOW, Ila LaVerne

Born 5 Mar 1915 Place Junction, Piute, Utah

Died Place Bur.

WIFE'S FATHER BARLOW, George LeRoy WIFE'S MOTHER BARNSON, Mary LaVerna

WIFE'S OTHER HUSBANDS (2) HUNT, Roger Jack

SEX M F	CHILDREN (List each child (whether living or dead) in order of birth) Given Names SURNAME	WHEN BORN DAY MONTH YEAR / WHERE BORN	DATE OF FIRST MARRIAGE / TO WHOM	WHEN DIED DAY MONTH YEAR
1				
F	DALTON, Darla Dean	6 Aug 1934 / Junction, Piute, Utah	12 Jul 1951 / GILCHRIST, Gerald Don (div)	
2				

Family No. 6.2.5.2

HUSBAND (2) HUNT, Roger Jack (Machinist)

Born 30 May 1917 Place Myton, Duchesne, Utah

Marr 10 Sep 1937 Place Manti, Sanpete, Utah

Died Place Bur.

HUSBAND'S FATHER HUNT, Ralph Grandin HUSBAND'S MOTHER ANDERSON, Carrie Eulalia

HUSBAND'S OTHER WIVES

WIFE BARLOW, Ila LaVerna

Born 5 Mar 1915 Place Junction, Piute, Utah

Died Place Bur.

WIFE'S FATHER BARLOW, George LeRoy WIFE'S MOTHER BARNSON, Mary LaVerna

WIFE'S OTHER HUSBANDS (1) DALTON, Morgan Leon 12 Dec 1933 (div)

SEX M F	CHILDREN (List each child (whether living or dead) in order of birth) Given Names SURNAME	WHEN BORN DAY MONTH YEAR / WHERE BORN	DATE OF FIRST MARRIAGE / TO WHOM	WHEN DIED DAY MONTH YEAR
1				
F	HUNT, Valyrie	18 Jun 1941 / Junction, Piute, Utah	24 Jun 1961 / ROBERTSON, Sterling "T"	
2				

Family No. 6.2.5.3

HUSBAND SIMKINS, Welden Rosten

Born 19 Dec 1912 Place Southerland, Millard, Utah

Marr 30 Sep 1936 Place Junction, Piute, Utah

Died Place Bur

HUSBAND'S FATHER SIMKINS, Ross Lundblad HUSBAND'S MOTHER DALLEY, Mary Mandana

HUSBAND'S OTHER WIVES THOMPSON, Mrs. Varis

WIFE BARLOW, Trelma Elizabeth

Born 30 Mar 1919 Place Junction, Piute, Utah

Died Place Bur

WIFE'S FATHER BARLOW, George LeRoy WIFE'S MOTHER BARNSON, Mary LaVerna

WIFE'S OTHER HUSBANDS

SEX M F	CHILDREN (List each child (whether living or dead) in order of birth) Given Names SURNAME	WHEN BORN DAY MONTH YEAR / WHERE BORN	DATE OF FIRST MARRIAGE / TO WHOM	WHEN DIED DAY MONTH YEAR
1 F	SIMKINS, Mary Crystal	30 Jun 1939 / Junction, Piute, Utah	3 Sep 1957 / HALLADAY, Jack Gordon	
2 F	SIMKINS, Creo LaVerna	29 May 1942 / Circleville,Piute,Utah	13 Mar 1962 / NICEWINTER, William Alfred	
3				
4				

Family No. 6.2.7

HUSBAND BARNSON, Riley Ormandy (Construction Equipment Operator)

Born 13 Sep 1898 Place Junction, Piute, Utah

Marr 20 Dec 1928 Place Junction, Piute, Utah

Died 20 Nov 1960 Place Salt Lake City,SL,Utah Bur 24 Nov 1960 Junction,Piute,U

HUSBAND'S FATHER BARNSON, Bernard HUSBAND'S MOTHER BRAITHWAITE, Elizabeth Hannah

HUSBAND'S OTHER WIVES (1) ELDER, Nellie

WIFE (2) SPENCER, Norma

Born 29 Dec 1904 Place Escalante, Garfield, Utah

Died 4 Apr 1962 Place Salt Lake City,SL,Utah Bur 8 Apr 1962 Junction,Piute,Ut

WIFE'S FATHER SPENCER, George WIFE'S MOTHER BAILEY, Josephine

WIFE'S OTHER HUSBANDS

SEX M F	CHILDREN (List each child (whether living or dead) in order of birth) Given Names SURNAME	WHEN BORN DAY MONTH YEAR / WHERE BORN	DATE OF FIRST MARRIAGE / TO WHOM	WHEN DIED DAY MONTH YEAR
1 F	BARNSON, Marjorie "J"	1 May 1930 / Richfield, Sevier, Utah	23 May 1949 / GLEAVE, Jack	3 Jan 1951
2 F	BARNSON, Norma Elaine	22 Feb 1933 / Kingston, Piute, Utah	27 Sep 1952 / RIDDLE, Kenyon Lewis	
3 F	BARNSON, Ann Elizabeth	23 Aug 1936 / Kingston, Piute, Utah	29 Dec 1951 / RIDDLE, Todd Norman	
4 F	BARNSON, La Nell	25 Jul 1940 / Kingston, Piute, Utah	17 Feb 1962 / AMBROSE, John Martin	
5 F	BARNSON, Audrey	8 Mar 1942 / Kingston, Piute, Utah	27 Apr 1962 / WEIDAUER, Glen Sidney	
6 F	BARNSON, Billie Dean	5 Jan 1945 / Richfield, Sevier, Utah	24 Jan 1964 / RATCLIFF, Delano	
7				

Family No. 6.2.7.1

HUSBAND GLEAVE, Jack Shirley

Born 10 Oct 1924 Place Widstoe, Garfield, Utah

Marr Place

Died Place Bur

HUSBAND'S FATHER GLEAVE, Robert Barrowman HUSBAND'S MOTHER SYYDER, Edith Maud

HUSBAND'S OTHER WIVES (2) COATES, Betty Kae

WIFE (1) BARNSON, "J" Marjorie

Born 1 May 1930 Place Richfield, Sevier, Utah

Died 3 Jan 1952 Place Richfield,Sevier,Utah Bur. 7 Jan 1952 Junction,Piute,Uta

WIFE'S FATHER BARNSON, Riley Ormandy WIFE'S MOTHER SPENCER, Norma

WIFE'S OTHER HUSBANDS

SEX M F	CHILDREN List each child (whether living or dead) in order of birth Given Names SURNAME	WHEN BORN DAY MONTH YEAR / WHERE BORN	DATE OF FIRST MARRIAGE / TO WHOM	WHEN DIED DAY MONTH YEAR
1 M	GLEAVE, Stanton Jack	24 Sep 1949 / Richfield,Sevier,Utah		
2				

Family No. 6.2.7.4

HUSBAND AMBROSE, John Martin

Born 24 Aug 1938 Place American Fork, Utah, Utah

Marr. 17 Feb 1962 Place Kearns, Salt Lake, Utah

Died Place Bur.

HUSBAND'S FATHER AMBROSE, Vern John HUSBAND'S MOTHER WRIGHT, Gertrude Sarah

HUSBAND'S OTHER WIVES

WIFE BARNSON, LaNell

Born 25 Jul 1940 Place Kingston, Piute, Utah

Died Place Bur.

WIFE'S FATHER BARNSON, Riley Ormandy WIFE'S MOTHER SPENCER, Norma

WIFE'S OTHER HUSBANDS

SEX M F	CHILDREN List each child (whether living or dead) in order of birth Given Names SURNAME	WHEN BORN DAY MONTH YEAR / WHERE BORN	DATE OF FIRST MARRIAGE / TO WHOM	WHEN DIED DAY MONTH YEAR
1 M	AMBROSE, Dale "R"	18 Aug 1963 / Murray, Salt Lake, Utah		
2				

Family No. 6.2.8

HUSBAND BEEBE, Fay Henry

Born 7 Dec 1897 Place Virgin, Washington, Utah

Marr 1 Sep 1919 Place Junction, Piute, Utah

Died Place Bur.

HUSBAND'S FATHER BEEBE, Fredrick Frankland HUSBAND'S MOTHER AYERS, Pheobe Elizabeth

HUSBAND'S OTHER WIVES

WIFE BARNSON, Lora Gene

Born 19 Jan 1902 Place Junction, Piute, Utah

Died Place Bur.

WIFE'S FATHER BARNSON, Bernard WIFE'S MOTHER BRAITHWAITE, Elizabeth Hannah

WIFE'S OTHER HUSBANDS

SEX M F	CHILDREN List each child (whether living or dead) in order of birth — Given Names	SURNAME	WHEN BORN DAY MONTH YEAR / WHERE BORN	DATE OF FIRST MARRIAGE / TO WHOM	WHEN DIED DAY MONTH YEAR
1 F	BEEBE, Remona Elizabeth		21 Jul 1920 Junction, Piute, Utah	3 Jan 1938 TALBOT, Lawrence Jay	7 Apr 1959
2 M	BEEBE, Blain Henry		27 Aug 1923 Junction, Piute, Utah	3 Jan 1942 MC INTOSH, Wanda (Div)	
3 M	BEEBE, Owen Bernard		21 Sep 1924 Junction, Piute, Utah	14 Apr 1947 CROW, Betty	
4 M	BEEBE, Elmo Fredrick		29 Sep 1926 Junction, Piute, Utah	12 Jul 1947 CHRISTENSEN, Norma LuDean	
5 M	(Twin) BEEBE, Sheldon LeRoy		27 Nov 1928 Junction, Piute, Utah	4 Jun 1949 SEAL, Verta Jean	
6 M	(Twin) BEEBE, Eldon LeRoy		27 Nov 1928 Junction, Piute, Utah	21 Oct 1949 SOMERVILLE, Ima May (Div)	
7 M	BEEBE, Cloyd		7 Jul 1930 Junction, Piute, Utah	1 Nov 1952 PERKINS, Mary Agnes	
8 M	(Twin) BEEBE, Barnson Fredrick		16 Feb 1935 Junction, Piute, Utah	30 Aug 1957 BRADY, Dovell	
9 M	(Twin) BEEBE, Bernard Frankland		16 Feb 1935 Junction, Piute, Utah	#2 md (2) MC DONALD, Marebelle 14 Sep 1948	26 Feb 1935

Family No. 6.2.8.7

HUSBAND BEEBE, Cloyd

Born 7 Jul 1930 Place Junction, Piute, Utah

Marr 1 Nov 1952 Place Tooele, Tooele, Utah

Died Place Bur

HUSBAND'S FATHER BEEBE, Fay Henry HUSBAND'S MOTHER BARNSON, Lora Gene

HUSBAND'S OTHER WIVES

WIFE PERKINS, Mary Agnes

Born 27 Aug 1925 Place Whiterocks, Uintah, Utah

Died Place Bur.

WIFE'S FATHER PERKINS, Benjimen Harrison WIFE'S MOTHER SESSIONS, Joanna

WIFE'S OTHER HUSBANDS

SEX M F	CHILDREN List each child (whether living or dead) in order of birth — Given Names	SURNAME	WHEN BORN DAY MONTH YEAR / WHERE BORN	DATE OF FIRST MARRIAGE / TO WHOM	WHEN DIED DAY MONTH YEAR
1 F	BEEBE, Margie Gean		23 Aug 1954 Tooele, Tooele, Utah		
2 F	BEEBE, Debra Lee		14 May 1958 Ogden, Weber, Utah		
3					

Family No. 6.2.8.1

HUSBAND TALBOT, Lawrence "J"

Born 4 Apr 1917 Place Panguitch, Garfield, Utah

Marr 4 Jan 1938 Place Junction, Piute, Utah

Died Place Bur

HUSBAND'S FATHER TALBOT, John Taylor HUSBAND'S MOTHER CRTON, Celeste

HUSBAND'S OTHER WIVES DOBSON, Juanita 6 Feb 1960

WIFE (1) BEEBE, Remona Elizabeth

Born 21 Jul 1920 Place Junction, Piute, Utah

Died 7 Apr 1959 Place Panguitch,Grfld,Utah Bur 10 Apr 1959 Panguitch,Grfld,Utah

WIFE'S FATHER BEEBE, Fay Henry WIFE'S MOTHER BARNSON, Lora Gene

WIFE'S OTHER HUSBANDS

Ex M F	CHILDREN (write each child, whether living or dead, in order of birth) Given Names SURNAME	WHEN BORN DAY MONTH YEAR / WHERE BORN	DATE OF FIRST MARRIAGE / TO WHOM	WHEN DIED DAY MONTH YEAR
1 F	TALBOT, Janice	3 Apr 1939 / Panguitch, Grfld, Utah	15 Nov 1957 / HATCH, James Houston	
2 M	TALBOT, Larry "J"	10 Aug 1940 / Panguitch, Grfld, Utah		
3 M	TALBOT, Thomas Henry	20 Jul 1942 / Panguitch, Grfld, Utah	3 Aug 1963 / WREN, Stephanie JoAnn	
4 M	TALBOT, Roger Keith	25 Dec 1943 / Panguitch, Grfld, Utah		
5 F	TALBOT, Linda Fae	5 Nov 1948 / Panguitch, Grfld, Utah		
6 M	TALBOT, Daniel Beebe	31 Mar 1959 / Panguitch, Grfld, Utah		
7				
8				

Family No. 6.2.8.4

HUSBAND BEEBE, Elmo Fredrick

Born 29 Sep 1926 Place Junction, Piute, Utah

Marr 12 Jul 1947 Place Tooele, Tooele, Utah

Died Place Bur

HUSBAND'S FATHER BEEBE, Fay Henry HUSBAND'S MOTHER BARNSON, Lora Gene

HUSBAND'S OTHER WIVES

WIFE CHRISTENSEN, Norma LuDean

Born 26 Aug 1931 Place Springville, Utah, Utah

Died Place Bur

WIFE'S FATHER CHRISTENSEN, William Arthur WIFE'S MOTHER ROMERO, Myrtle J.

WIFE'S OTHER HUSBANDS

Ex M F	CHILDREN (write each child, whether living or dead, in order of birth) Given Names SURNAME	WHEN BORN DAY MONTH YEAR / WHERE BORN	DATE OF FIRST MARRIAGE / TO WHOM	WHEN DIED DAY MONTH YEAR
1 F	BEEBE, Jackie Lee	19 Nov 1950 / Ely, White Pine, Nevada		
2 F	BEEBE, Rhonda Julietta	2 May 1952 / Ely, White Pine, Nevada		
3				

JOHN ROWLAND BRAITHWAITE

ANNIE KELLER AND JOHN ROWLAND BRAITHWAITE

(Standing) Rodney Lee Mellor, Sherry Mellor Funk
J. Kimball Mellor
(Seated) Ruth Braithwaite Mellor, Leslie Lee Mellor

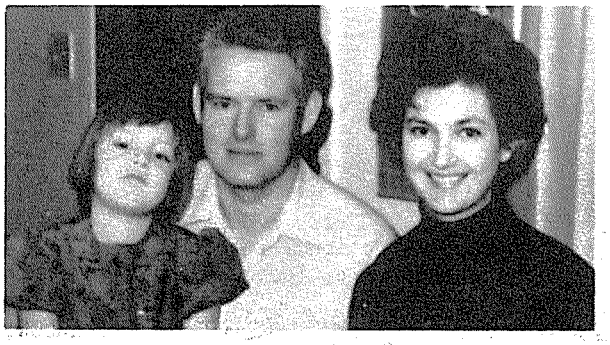

FAMILY OF WILLIAM HENRY AND RUTH SHERRY MELLOR FUNK
L to R: Cindy, Bill, and Sherry

Carma Ann Mellor

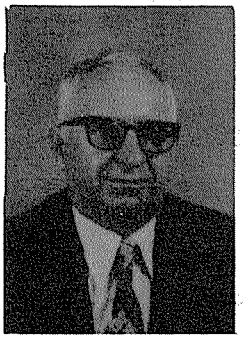

MORGAN KENNER LUND

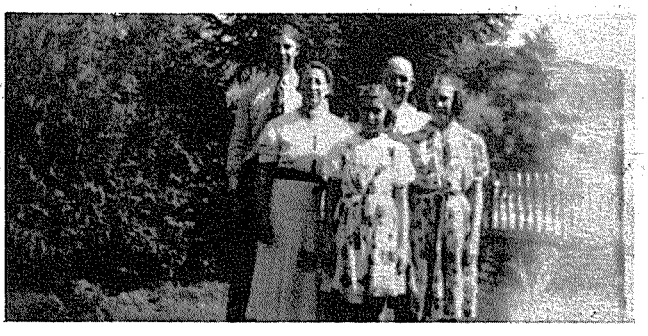

FAMILY OF FERDINAND "C" AND LEAH BRAITHWAITE ALDER
L to R (back row) Jack and Ferdinand
(front row) Leah, Barbara, Norma

Family No. 6.3

HUSBAND BRAITHWAITE, John Rowland

Born 5 Dec 1864 Place Manti, Sanpete, Utah

Marr 20 Nov 1889 Place Manti, Sanpete, Utah

Died 20 Nov 1939 Place Manti, Sanpete, Utah Bur. Manti, Sanpete, Utah

HUSBAND'S FATHER BRAITHWAITE, Rowland HUSBAND'S MOTHER ORMANDY, Hannah

HUSBAND'S OTHER WIVES

WIFE KELLER, Annie

Born 12 Feb 1871 Place Obergettingen, Wrtmbr, Germany

Died 5 May 1954 Place Manti, Sanpete, Utah Bur. Manti, Sanpete, Utah

WIFE'S FATHER KELLER, John Conrad WIFE'S MOTHER KUSMAUL, Margaretha

WIFE'S OTHER HUSBANDS

SEX M F	CHILDREN List each child (whether living or dead) in order of birth: Given Names SURNAME	WHEN BORN DAY MONTH YEAR / WHERE BORN	DATE OF FIRST MARRIAGE / TO WHOM	WHEN DIED DAY MONTH YEAR
1 F	BRAITHWAITE, Margaret	16 Oct 1890 / Manti, Sanpete, Utah	16 Nov 1910 / LUND, Ray Peter	
2 M	BRAITHWAITE, John "C"	7 Mar 1892 / Manti, Sanpete, Utah		13 Mar 1892
3 F	BRAITHWAITE, Leah	23 Sep 1893 / Manti, Sanpete, Utah	1 Sep 1920 / ALDER, Ferdinand "C"	
4 M	BRAITHWAITE, Fred Luray	12 Feb 1896 / Manti, Sanpete, Utah	5 Sep 1919 / MILLER, Idella	
5 M	BRAITHWAITE, Lester	10 Jul 1901 / Manti, Sanpete, Utah		10 Jul 1901
6 F	BRAITHWAITE, Ruth	15 Feb 1903 / Manti, Sanpete, Utah	21 Jan 1925 / MELLOR, Leslie Lee	
7 F	BRAITHWAITE, Claire	4 Mar 1907 / Manti, Sanpete, Utah	29 Dec 1925 / TOLLSTRUP, Wesley	
8 M	BRAITHWAITE, Henrie	17 Jun 1909 / Manti, Sanpete, Utah		17 Jun 1909
9				

JOHN ROWLAND BRAITHWAITE (deceased). Served as city councilman for many years. Active in L.D.S. Church. Active in sheep growers organization. Started a creamery and other city projects. As a young man he farmed and herded sheep. Gradually he bought sheep of his own. He sold the sheep and bought a farm. .....Written by Leah Braithwaite Alder.

Family No. 6.3.1

HUSBAND LUND, Ray Peter (Farmer, electrical maintenance operator)

Born 17 Nov 1888 Place Manti, Sanpete, Utah

Marr 16 Nov 1910 Place Manti, Sanpete, Utah

Died 24 Nov 1964 Place Salt Lake City, SL, Utah Bur. 28 Nov 1964 Manti, Sanpete, U

HUSBAND'S FATHER LUND, Peter Christensen HUSBAND'S MOTHER KENNER, Emily Eleanor

HUSBAND'S OTHER WIVES

WIFE BRAITHWAITE, Margaret

Born 16 Oct 1890 Place Manti, Sanpete, Utah

Died Place Bur.

WIFE'S FATHER BRAITHWAITE, John Rowland WIFE'S MOTHER KELLER, Annie

WIFE'S OTHER HUSBANDS

SEX M F	CHILDREN List each child (whether living or dead) in order of birth: Given Names SURNAME	WHEN BORN DAY MONTH YEAR / WHERE BORN	DATE OF FIRST MARRIAGE / TO WHOM	WHEN DIED DAY MONTH YEAR
1 M	LUND, Ray John	22 Nov 1913 / Manti, Sanpete, Utah		24 Nov 1913
2 M	LUND, Wilbur "P"	9 Jul 1915 / Manti, Sanpete, Utah	15 May 1937 / EVERSHED, Pearl Virginia	
3 M	LUND, Morgan "K"	23 May 1917 / Manti, Sanpete, Utah	16 Sep 1938 / SONDRUP, Helen	
4 M	LUND, Kirk "W" (twin)	24 Apr 1921 / Manti, Sanpete, Utah	12 Sep 1945 / REID, Ruth	
5 M	LUND, Keith "M" (twin)	24 Apr 1921 / Manti, Sanpete, Utah	3 Feb 1945 / VIALL, Valjean	

Family No. 6.3.1.2

HUSBAND LUND, Wilbur "P"

Born 9 Jul 1915 Place Manti, Sanpete, Utah

Marr 15 May 1937 Place Richfield, Sevier, Utah

Died Place Bur.

HUSBAND'S FATHER LUND, Ray Peter HUSBAND'S MOTHER BRAITHWAITE, Margaret

HUSBAND'S OTHER WIVES

WIFE EVERSHED, Pearl Virginia

Born 27 Jan 1916 Place Murray, Salt Lake, Utah

Died Place Bur.

WIFE'S FATHER EVERSHED, Elmer Blaine WIFE'S MOTHER TRIPP, Lenora Katie

WIFE'S OTHER HUSBANDS

SEX M F	CHILDREN List each child (whether living or dead) in order of birth: Given Names SURNAME	WHEN BORN DAY MONTH YEAR / WHERE BORN	DATE OF FIRST MARRIAGE / TO WHOM	WHEN DIED DAY MONTH YEAR
1 M	LUND, Frederick Michael	26 Dec 1937 / Salt Lake City, SL, Utah	9 Jun 1960 / HEKKING, Maria Hulda	
2 F	LUND, Linda Rae	16 Sep 1942 / Salt Lake City, SL, Utah	Mar 1961 / HENDERSON, Peter John	
3 F	LUND, Leslie Ann	11 Jul 1946 / Salt Lake City, SL, Utah	12 Aug 1965 / DIMICK, Terry Lee	
4 M	LUND, Steven "K"	23 Apr 1948 / Salt Lake City, SL, Utah	1 Sep 1967 / AMES, Linda	
5 M	LUND, Kirk Allen	19 Jun 1956 / Salt Lake City, SL, Utah	16 Sep 1976 / WHITTLE, Corinne	
6 M	LUND, David Louis	12 Apr 1958 / Salt Lake City, SL, Utah		
7				

Family No. 6.3.1.2.1

HUSBAND LUND, Frederick Michael

Born 26 Dec 1937 Place Salt Lake City, Salt Lake, Utah

Marr 9 Jun 1960 Place Salt Lake City, Salt Lake, Utah

Died _____ Place _____ Bur. _____

HUSBAND'S FATHER LUND, Wilbur "P" HUSBAND'S MOTHER EVERSHED, Pearl Virginia

HUSBAND'S OTHER WIVES

WIFE HEKKING, Maria Hulda

Born 3 Nov 1938 Place Rotterdam, S. Holland, Netherlands

Died _____ Place _____ Bur. _____

WIFE'S FATHER HEKKING, Roelof Evert WIFE'S MOTHER VAN KOMEN, Kristiena

WIFE'S OTHER HUSBANDS

SEX M F	CHILDREN List each child (whether living or dead) in order of birth Given Names SURNAME	WHEN BORN DAY MONTH YEAR / WHERE BORN	DATE OF FIRST MARRIAGE / TO WHOM	WHEN DIED DAY MONTH YEAR
1 M	LUND, Lorin Michael	30 Dec 1960 Milton,Santa Rosa,Florida		
2 F	LUND, Maria Renee	12 Mar 1963 Salt Lake City, SL, Utah		
3 M	LUND, Kevin James	7 Apr 1964 Coronado,San Diego,California		
4 F	LUND, LaNae	11 Mar 1966 Corpus Christi,Nueces,Texas		
5 F	LUND, Leslie	1 Nov 1967 Salt Lake City, SL, Utah		
6 M	LUND, Randall (Randy)	16 Apr 1971 Salt Lake City, SL, Utah		
7 M	LUND, Robert (Robbie)	9 May 1972 Salt Lake City, SL, Utah		
8 M	LUND, Marlon	14 May 1974 Salt Lake City, SL, Utah		

Family No. 6.3.1.2.2

HUSBAND HENDERSON, Peter John

Born 6 Jan 1931 Place Riverton, New Zealand

Marr 31 Mar 1961 Place Manti, Sanpete, Utah

Died _____ Place _____ Bur. _____

HUSBAND'S FATHER HENDERSON, Richard Alexander HUSBAND'S MOTHER O'NIEL, Margaret Jane

HUSBAND'S OTHER WIVES

WIFE LUND, Linda Rae

Born 16 Sep 1942 Place Salt Lake City, Salt Lake, Utah

Died _____ Place _____ Bur. _____

WIFE'S FATHER LUND, Wilbur "P" WIFE'S MOTHER EVERSHED, Pearl Virginia

WIFE'S OTHER HUSBANDS

SEX M F	CHILDREN List each child (whether living or dead) in order of birth Given Names SURNAME	WHEN BORN DAY MONTH YEAR / WHERE BORN	DATE OF FIRST MARRIAGE / TO WHOM	WHEN DIED DAY MONTH YEAR
1 M	HENDERSON, Scott Gregory	6 Jan 1962 Hamilton,Waikato,New Zealand		
2 F	HENDERSON, Linda Karamea	8 Jun 1962 Hamilton,Waikato,New Zealand		
3 M	HENDERSON, Douglas Todd	24 Mar 1963 Hamilton,Waikato,New Zealand		
4 M	HENDERSON, Brett Tomatea	6 Oct 1965 Hamilton,Waikato,New Zealand		
5 F	HENDERSON, Anne-Marie Louise	28 Mar 1971 Monticello,San Juan,Utah		
6				

Family No. 6.3.1.2.3

HUSBAND DIMICK, Terry Lee

Born 31 Oct 1946 Place Salt Lake City, Salt Lake, Utah

Marr. Mar 1961 Place Manti, Sanpete, Utah

Died ____ Place ____ Bur. ____

HUSBAND'S FATHER DIMICK, William HUSBAND'S MOTHER HENRIE, Sarah Alice

HUSBAND'S OTHER WIVES

WIFE LUND, Leslie Ann

Born 11 Jul 1946 Place Salt Lake City, Salt Lake, Utah

Died ____ Place ____ Bur. ____

WIFE'S FATHER LUND, Wilbur "P" WIFE'S MOTHER EVERSHED, Pearl Virginia

WIFE'S OTHER HUSBANDS

SEX M F	CHILDREN List each child (whether living or dead) in order of birth — Given Names SURNAME	WHEN BORN DAY MONTH YEAR / WHERE BORN	DATE OF FIRST MARRIAGE / TO WHOM	WHEN DIED DAY MONTH YEAR
1 M	DIMICK, Clinton	5 Sep 1971 / Santa Ana,Orange,California		
2 F	DIMICK, Darinda	16 Mar 1973 / Santa Ana,Orange,California		
3				

Family No. 6.3.1.2.5

HUSBAND LUND, Kirk Allen

Born 19 Jun 1956 Place Salt Lake City, Salt Lake, Utah

Marr. 16 Sep 1976 Place Salt Lake City, Salt Lake, Utah

Died ____ Place ____ Bur. ____

HUSBAND'S FATHER LUND, Wilbur "P" HUSBAND'S MOTHER EVERSHED, Pearl Virginia

HUSBAND'S OTHER WIVES

WIFE WHITTLE, Corinne

Born 23 Sep 1955 Place Salt Lake City, Salt Lake, Utah

Died ____ Place ____ Bur. ____

WIFE'S FATHER ____ WIFE'S MOTHER ____

WIFE'S OTHER HUSBANDS

Family No. 6.3.1.3

HUSBAND LUND, Morgan Kenner

Born 23 May 1917 Place Manti, Sanpete, Utah

Marr. 16 Sep 1938 Place Manti, Sanpete, Utah

Died ____ Place ____ Bur. ____

HUSBAND'S FATHER LUND, Ray Peter HUSBAND'S MOTHER BRAITHWAITE, Margaret

HUSBAND'S OTHER WIVES

WIFE SONDRUP, Helen Patra

Born 4 Apr 1917 Place Manti, Sanpete, Utah

Died ____ Place ____ Bur. ____

WIFE'S FATHER SONDRUP, Elroy Christian WIFE'S MOTHER ANDERSON, Lottie

WIFE'S OTHER HUSBANDS

SEX M F	CHILDREN List each child (whether living or dead) in order of birth — Given Names SURNAME	WHEN BORN DAY MONTH YEAR — WHERE BORN	DATE OF FIRST MARRIAGE — TO WHOM	WHEN DIED DAY MONTH YEAR
1 M	LUND, Karl Elroy	21 Aug 1939 — Manti, Sanpete, Utah	MC GILL, Lynne	
2 F	LUND, Patricia	6 Jun 1941 — Manti, Sanpete, Utah	KIRKHAM, Roger "T"	
3 M	LUND, Neil Ray	8 Jul 1944 — Salt Lake City, SL, Utah	HASKELL, Susan	
4 F	LUND, Kathleen Lottie	19 Jul 1946 — Salt Lake City, SL, Utah	22 Dec 1975 — RUSTAD, Raymond Donald Jr.	
5 M	LUND, John Morgan	15 May 1949 — Salt Lake City, SL, Utah	BOSSA, Kathleen	
6 M	LUND, Alan Owen	16 Jan 1951 — Salt Lake City, SL, Utah	4 Jul 1971 — AMES, Dorene	
7 F	LUND, Laura Margaret	29 Nov 1952 — Salt Lake City, SL, Utah		
8 M	LUND, Paul Christian	18 Jul 1955 — Salt Lake City, SL, Utah		
9 M	LUND, Robert Bruce	26 May 1957 — Salt Lake City, SL, Utah	23 Jun 1976 — BLANCHARD, Bonnie Gae	
10 F	LUND, Sondra Carol	19 Aug 1959 — Salt Lake City, SL, Utah		
11			#1 md (2) ANDERSON, LaPreal 11 Dec 1965	

Family No. 6.3.1.3.1

HUSBAND LUND, Karl Elroy

Born 21 Aug 1939 Place Manti, Sanpete, Utah

Marr. 1956 Place ____

Died ____ Place ____ Bur. ____

HUSBAND'S FATHER LUND, Morgan Kenner HUSBAND'S MOTHER SONDRUP, Helen Patra

HUSBAND'S OTHER WIVES (2) ANDERSON, LaPreal md 11 Dec 1965

WIFE (1) MC GILL, Lynne

Born ____ Place ____

Died ____ Place ____ Bur. ____

WIFE'S FATHER ____ WIFE'S MOTHER ____

WIFE'S OTHER HUSBANDS

SEX M	CHILDREN List each child (whether living or dead) in order of birth — Given Names SURNAME	WHEN BORN DAY MONTH YEAR — WHERE BORN	DATE OF FIRST MARRIAGE — TO WHOM	WHEN DIED DAY MONTH YEAR
1 F	LUND, Diane	Jul 1957		
2 F	LUND, Kellie	Feb 1959		
3				

Family No. 6.3.1.3.1a

HUSBAND LUND, Karl Elroy

Born 21 Aug 1939 Place Manti, Sanpete, Utah

Marr 11 Dec 1965 Place

Died Place Bur

HUSBAND'S FATHER LUND, Morgan Kenner HUSBAND'S MOTHER SONDRUP, Helen Patra

HUSBAND'S OTHER WIVES (1) MC GILL, Lynne

WIFE ANDERSON, La Preal

Born Place

Died Place Bur.

WIFE'S FATHER WIFE'S MOTHER

WIFE'S OTHER HUSBANDS

SEX M F	CHILDREN List each child (whether living or dead) in order of birth Given Names SURNAME	WHEN BORN DAY MONTH YEAR / WHERE BORN	DATE OF FIRST MARRIAGE / TO WHOM	WHEN DIED DAY MONTH YEAR
1 M	LUND, Ray	Nov 1966		
2 M	LUND, Scott	23 Feb 1968		
3 M	LUND, Jeff	Jul 1970		
4				

Family No. 6.3.1.3.2

HUSBAND KIRKHAM, Roger "T"

Born Place

Marr Place

Died Place Bur

HUSBAND'S FATHER HUSBAND'S MOTHER

HUSBAND'S OTHER WIVES

WIFE LUND, Patricia

Born 6 Jun 1941 Place Manti, Sanpete, Utah

Died Place Bur

WIFE'S FATHER LUND, Morgan Kenner WIFE'S MOTHER SONDRUP, Helen Patra

WIFE'S OTHER HUSBANDS

SEX M F	CHILDREN List each child (whether living or dead) in order of birth Given Names SURNAME	WHEN BORN DAY MONTH YEAR / WHERE BORN	DATE OF FIRST MARRIAGE / TO WHOM	WHEN DIED DAY MONTH YEAR
1 M	KIRKHAM, Douglas			
2 F	KIRKHAM, Sheila			
3				

Family No. 6.3.1.3.3

HUSBAND LUND, Neil Ray

Born 8 Jul 1944 Place Salt Lake City, Salt Lake, Utah

Marr Place

Died Place Bur

HUSBAND'S FATHER LUND, Morgan Kenner HUSBAND'S MOTHER SONDRUP, Helen Patra

HUSBAND'S OTHER WIVES

WIFE HASKELL, Susan

Born Place

Died Place Bur

WIFE'S FATHER WIFE'S MOTHER

WIFE'S OTHER HUSBANDS

SEX M F	CHILDREN (List each child whether living or dead) in order of birth: Given Names SURNAME	WHEN BORN DAY MONTH YEAR / WHERE BORN	DATE OF FIRST MARRIAGE / TO WHOM	WHEN DIED DAY MONTH YEAR
1 M	LUND, Timothy			
2 M	LUND, Barton			
3 F	LUND, Melissa			
4				

Family No. 6.3.1.3.9

HUSBAND LUND, Robert Bruce

Born 26 May 1957 Place Salt Lake City, Salt Lake, Utah

Marr 23 Jun 1976 Place

Died Place Bur

HUSBAND'S FATHER LUND, Morgan Kenner HUSBAND'S MOTHER SONDRUP, Helen Patra

HUSBAND'S OTHER WIVES

WIFE BLANCHARD, Bonnie Gae

Born Place

Died Place Bur

WIFE'S FATHER WIFE'S MOTHER

WIFE'S OTHER HUSBANDS

SEX M F	CHILDREN (List each child whether living or dead) in order of birth: Given Names SURNAME	WHEN BORN DAY MONTH YEAR / WHERE BORN	DATE OF FIRST MARRIAGE / TO WHOM	WHEN DIED DAY MONTH YEAR
1 F	LUND, Candice	Jan 1977		
2				

Family No. 6.3.1.4

HUSBAND LUND, Kirk "W"

Born 24 Apr 1921 Place Manti, Sanpete, Utah

Marr 12 Sep 1945 Place Manti, Sanpete, Utah

Died Place Bur

HUSBAND'S FATHER LUND, Ray Peter HUSBAND'S MOTHER BRAITHWAITE, Margaret

HUSBAND'S OTHER WIVES

WIFE REID, Ruth

Born 24 Jul 1919 Place Manti, Sanpete, Utah

Died Place Bur.

WIFE'S FATHER REID, John Carter WIFE'S MOTHER TENNANT, Margaret

WIFE'S OTHER HUSBANDS

SEX M F	CHILDREN List each child (whether living or dead) in order of birth Given Names SURNAME	WHEN BORN DAY MONTH YEAR / WHERE BORN	DATE OF FIRST MARRIAGE / TO WHOM	WHEN DIED DAY MONTH YEAR
1 M	LUND, Reid Kirk	5 Aug 1946 / Provo, Utah, Utah		
2 M	LUND, Ray John	14 May 1950 / Ontario, Malhoe, Oregon		
3 F	LUND, Margaret Ann	1 Jun 1954 / Tehran, Iran		
4				

Family No. 6.3.3

HUSBAND ALDER, Ferdinand "C"

Born 24 Mar 1889 Place Manti, Sanpete, Utah

Marr 1 Sep 1920 Place Manti, Sanpete, Utah

Died 8 Aug 1951 Place Manti, Sanpete, Utah Bur. 11 Aug 1951 Manti, Sanpete, U

HUSBAND'S FATHER ALDER, Alfred HUSBAND'S MOTHER COX, Elvira Jenima

HUSBAND'S OTHER WIVES

WIFE BRAITHWAITE, Leah

Born 23 Sep 1893 Place Manti, Sanpete, Utah

Died Place Bur.

WIFE'S FATHER BRAITHWAITE, John Rowland WIFE'S MOTHER KELLER, Annie

WIFE'S OTHER HUSBANDS

SEX M F	CHILDREN List each child (whether living or dead) in order of birth Given Names SURNAME	WHEN BORN DAY MONTH YEAR / WHERE BORN	DATE OF FIRST MARRIAGE / TO WHOM	WHEN DIED DAY MONTH YEAR
1 M	ALDER, Jack Conrad	31 Aug 1921 / Manti, Sanpete, Utah	18 Jun 1946 / RASSMUSSEN, Kathrine	
2 F	ALDER, Norma Kay	16 Feb 1924 / Manti, Sanpete, Utah	6 Mar 1946 / WHITLOCK, Ronald "K"	
3 F	ALDER, Barbara	21 Jun 1926 / Manti, Sanpete, Utah	25 May 1946 / O'BAGY, Paul	
4				

LEAH BRAITHWAITE ALDER lives at 120 South 1st West, Manti, Utah. Attended Manti, Utah High School. Hobbies are quilting, crocheting, and cooking. Filled mission to Central States. Served L.D.S. Church as Relief Society president, Primary teacher; also worked in the Sunday School. Member and past president Literary Club; member Hopeless Club.

Family No. 6.3.3.1

HUSBAND ALDER, Jack Conrad

Born 31 Aug 1921 Place Manti, Sanpete, Utah

Marr 18 Jun 1946 Place

Died Place Bur.

HUSBAND'S FATHER ALDER, Ferdinand "C" HUSBAND'S MOTHER BRAITHWAITE, Leah

HUSBAND'S OTHER WIVES

WIFE RASSMUSSEN, Kathrine

Born Place

Died Place Bur.

WIFE'S FATHER WIFE'S MOTHER

WIFE'S OTHER HUSBANDS

SEX M F	CHILDREN (list each child (whether living or dead) in order of birth) Given Names SURNAME	WHEN BORN DAY MONTH YEAR / WHERE BORN	DATE OF FIRST MARRIAGE / TO WHOM	WHEN DIED DAY MONTH YEAR
1 M	ALDER, Steven Ferdinand	20 Jul 1947		
2 M	ALDER, Bruce Conrad	8 Apr 1950		
3 M	ALDER, Ted Douglas	23 Mar 1955 Salt Lake City,SL,Utah		
4 F	ALDER, Susan Kathrine	6 May 1958		
5				

Family No. 6.3.3.2

HUSBAND WHITLOCK, Ronald "K"

Born Place

Marr 6 Mar 1946 Place

Died Place Bur.

HUSBAND'S FATHER WHITLOCK, HUSBAND'S MOTHER

HUSBAND'S OTHER WIVES

WIFE ALDER, Norma Kay

Born 16 Feb 1924 Place Manti, Sanpete, Utah

Died Place Bur.

WIFE'S FATHER ALDER, Ferdinand "C" WIFE'S MOTHER BRAITHWAITE, Leah

WIFE'S OTHER HUSBANDS

SEX M F	CHILDREN (list each child (whether living or dead) in order of birth) Given Names SURNAME	WHEN BORN DAY MONTH YEAR / WHERE BORN	DATE OF FIRST MARRIAGE / TO WHOM	WHEN DIED DAY MONTH YEAR
1 M	WHITLOCK, Kenneth Clyde	13 Jun 1954 Germany		
2 F	WHITLOCK, Debra	13 Jun 1961 Washington, D.C.		
3				

Family No. 6.3.3.4

HUSBAND O'BAGY, Paul

Bur Place

Marr 25 May 1946 Place

Died Place Bur

HUSBAND'S FATHER HUSBAND'S MOTHER

HUSBAND'S OTHER WIVES

WIFE ALDER, Barbara

Born 21 Jun 1926 Place Manti, Sanpete, Utah

Died Place Bur

WIFE'S FATHER ALDER, Ferdinand "C" WIFE'S MOTHER BRAITHWAITE, Leah

WIFE'S OTHER HUSBANDS

SEX M F	CHILDREN (list each child whether living or dead) in order of birth: Given Names SURNAME	WHEN BORN DAY MONTH YEAR / WHERE BORN	DATE OF FIRST MARRIAGE / TO WHOM	WHEN DIED DAY MONTH YEAR
1 F	O'BAGY, Carolyn	5 Apr 1947 / Detroit, Michigan	24 Sep 1966 / DAVIS, John Henry	
2 F	O'BAGY, Laura	29 Jun 1949 / Manti, Sanpete, Utah		
3 M	O'BAGY, Craig Paul	19 Aug 1950		
4 M	O'BAGY, Scott Lee	23 Apr 1953		
5 M	O'BAGY, David Allen	Aug 1954		
6 M	O'BAGY, Peter Douglas	1957		
7 F	O'BAGY, Mary Katherine	22 Oct 1958		
8 F	O'BAGY, Jana Lee	9 Aug 1960		

Family No. 6.3.3.4.1

HUSBAND DAVIS, John Henry

Born 14 Apr 1943 Place Detroit, Michigan

Marr 24 Sep 1966 Place Salt Lake City, Salt Lake, Utah

Died Place Bur

HUSBAND'S FATHER DAVIS, John Henry HUSBAND'S MOTHER Jeanette

HUSBAND'S OTHER WIVES

WIFE O'BAGY, Carolyn

Born 5 Apr 1947 Place Detroit, Michigan

Died Place Bur

WIFE'S FATHER O'BAGY, Paul WIFE'S MOTHER ALDER, Barbara Ann

WIFE'S OTHER HUSBANDS

SEX M F	CHILDREN (list each child whether living or dead) in order of birth: Given Names SURNAME	WHEN BORN DAY MONTH YEAR / WHERE BORN	DATE OF FIRST MARRIAGE / TO WHOM	WHEN DIED DAY MONTH YEAR
1 M	DAVIS, Travis Neil	22 Aug 1968 / Salt Lake City,SL,Utah		
2 M	DAVIS, Paul Christian	13 Mar 1970 / Salt Lake City,SL,Utah		
3 F	DAVIS, Laura Catherine	19 Mar 1971 / Tucson, Arizona		
4 F	DAVIS, Leah Claudine	20 Aug 1975 / Tucson, Arizona		
5				

JOHN HENRY DAVIS lives at 2751 West Monte Vista, Tucson, Arizona 85705. Attended University of Arizona. Masters Degree in Business Administration. Employed as president Security Savings & Loan. Youngest president of a financial institution in U.S. Executive vice-president and member Board of Directors at Union Bank. Former vice-president Arizona Savings & Loan League; at present chairman of Pathfinders. CAROLYN O'BAGY formerly lived Michigan. Attended West High School, Salt Lake City, Utah, and University of Arizona. BA Degree in Anthropology. Henry Ford College valedictorian. Hobbies are quilting and history. Board of Directors Arizona Families for Children. Chairman Tucson Quilting Guild. Member Pathfinders, Arizona Historical Society. Den Leader, Boy Scouts.

Family No. 6.3.6

HUSBAND MELLOR, Leslie Lee

Born 28 May 1898 Place Fayette, Sanpete, Utah

Marr 21 Jan 1925 Place

Died Place Bur

HUSBAND'S FATHER MELLOR, John Carlos HUSBAND'S MOTHER DACK, Eva Charlotte

HUSBAND'S OTHER WIVES

WIFE BRAITHWAITE, Ruth

Born 15 Feb 1903 Place Manti, Sanpete, Utah

Died Place Bur

WIFE'S FATHER BRAITHWAITE, John Rowland WIFE'S MOTHER KELLER, Annie

WIFE'S OTHER HUSBANDS

SEX M F	CHILDREN List each child (whether living or dead) in order of birth Given Names SURNAME	WHEN BORN DAY MONTH YEAR / WHERE BORN	DATE OF FIRST MARRIAGE / TO WHOM	WHEN DIED DAY MONTH YEAR
1 M	MELLOR, Rodney Lee	16 Mar 1927 / Manti, Sanpete, Utah	27 Apr 1961 / OLSEN, Pearl Ashby (div)	
2 F	MELLOR, Carma Ann	19 Jul 1934 / Manti, Sanpete, Utah	/ Unmd	3 Sep 1948
3 M	MELLOR, John Kimball	28 Feb 1941 / Manti, Sanpete, Utah	28 Oct 1960 / BLACK, Eva VaLear	
4 F	MELLOR, Ruth Sherry	23 Jul 1942 / Manti, Sanpete, Utah	19 Sep 1964 / FUNK, William Henry	
5 -			#1 md (2) DONLEY, Patricia Marie 24 Apr 1965	

RUTH BRAITHWAITE MELLOR lives at 146 East Union, Manti, Utah. Attended Manti High School and Brigham Young University, Provo, Utah. Graduated Manti Seminary. Previously employed Jensens and Pacific Trail, both Manti, Utah. Member Manti Literary Club, American Legion Auxiliary, Bridge Club, former Miss Manti. Served L.D.S. Church as Primary teacher, Relief Society secretary, Jr. Sunday School teacher.

Family No. 6.3.6.1

HUSBAND MELLOR, Rodney Lee

Born 16 Mar 1927 Place Manti, Sanpete, Utah

Chr. Place

Marr. 24 Apr 1965 Place Las Vegas, Clark, Nevada

Died Place

Bur. Place

HUSBAND'S FATHER MELLOR, Leslie Lee HUSBAND'S MOTHER BRAITHWAITE, Ruth

HUSBAND'S OTHER WIVES OLSON, Pearl Ashby

WIFE DONLEY, Patricia Marie

Born 23 Oct 1944 Place Casper, Natrona, Wyoming

Chr. Place

Died Place

Bur. Place

WIFE'S FATHER DONLEY, James Wesley WIFE'S MOTHER WELLHAUSEN, Sara Marie

WIFE'S OTHER HUSBANDS

SEX M F	CHILDREN List each child (whether living or dead) in order of birth Given Names SURNAME	WHEN BORN DAY MONTH YEAR / WHERE BORN	DATE OF FIRST MARRIAGE / TO WHOM	WHEN DIED DAY MONTH YEAR
1 M	MELLOR, Ryan Lee	2 May 1966 / Salt Lake City, SL, Utah		
2 M	MELLOR, Karl Donley	15 Mar 1967 / Salt Lake City, SL, Utah		
3 M	MELLOR, Manny Reed	12 Jan 1969 / Salt Lake City, SL, Utah		
4 F	MELLOR, Maria Dominique	18 Oct 1971 / Salt Lake City, SL, Utah		
5 F	MELLOR, Sara Caroline	24 Jan 1975 / Salt Lake City, SL, Utah		
6				

RODNEY LEE MELLOR lives at Box 116, Spring City, Utah. Attended Manti, Utah High School. Active as student body president, Manti Seminary president; Manti Jr. High president. Attended University of Utah. B.S. Degree in accounting. Employed as certified public accountant in Ephraim and Salt Lake City, Utah. Previously Salt Lake C.P.A. firm of Wells, Baxter and Miller (Salt Lake City branch of Haskins & Sells); partner in firm Laver, Mellor and Rawlings, CPAs. 1971 named financial vice president KUTV, Inc., Salt Lake City, Utah. Served US Navy. Hobbies are renovating their old farm, gardening, growing fruit trees, extensive library of military history. Served as delegate to state and county Republican Conventions; Voting District Chairman; on committee for 24th of July Celebration, Spring City Mormon Miracle Pageant participant. Served LDS Church as Aaronic Priesthood MIA secretary, ward teacher, Elders Quorum president, ward executive secretary, Sunday School president. Home teacher at present. Chairman of Program Committee for Rotary Club, served on several committees in Salt Lake Kiwanis, Utah State Historical Society, Audubon Society, Utah Assn. of Certified Public Accountants.

Family No. 6.3.6.3

HUSBAND MELLOR, John Kimball

Born 28 Feb 1941 Place Manti, Sanpete, Utah

Marr 28 Oct 1960 Place Ephraim, Sanpete, Utah

Died ____ Place ____ Bur ____

HUSBAND'S FATHER MELLOR, Leslie Lee HUSBAND'S MOTHER BRAITHWAITE, Ruth

HUSBAND'S OTHER WIVES

WIFE BLACK, Eva VaLear

Born 9 Jul 1941 Place Ephraim, Sanpete, Utah

Died ____ Place ____ Bur. ____

WIFE'S FATHER BLACK, Mayo Wendell WIFE'S MOTHER STEVENS, Eva Beck

WIFE'S OTHER HUSBANDS

SEX M F	CHILDREN List each child (whether living or dead) in order of birth Given Names SURNAME	WHEN BORN DAY MONTH YEAR / WHERE BORN	DATE OF FIRST MARRIAGE / TO WHOM	WHEN DIED DAY MONTH YEAR
1 M	MELLOR, Randell "K"	30 May 1961 / Mt.Pleasant,Sanpete,Utah		
2 M	MELLOR, Dalan Black	9 Dec 1963 / Mt.Pleasant,Sanpete,Utah		

Family No. 6.3.6.4

HUSBAND FUNK, William Henry

Born 10 Jun 1933 Place Ephraim, Sanpete, Utah

Marr 19 Sep 1964 Place Manti, Sanpete, Utah

Died ____ Place ____ Bur. ____

HUSBAND'S FATHER FUNK, William "G" HUSBAND'S MOTHER HACKWELL, Henretta

HUSBAND'S OTHER WIVES

WIFE MELLOR, Ruth Sherry

Born 23 Jul 1942 Place Manti, Sanpete, Utah

Died ____ Place ____ Bur. ____

WIFE'S FATHER MELLOR, Leslie Lee WIFE'S MOTHER BRAITHWAITE, Ruth

WIFE'S OTHER HUSBANDS

SEX M F	CHILDREN List each child (whether living or dead) in order of birth Given Names SURNAME	WHEN BORN DAY MONTH YEAR / WHERE BORN	DATE OF FIRST MARRIAGE / TO WHOM	WHEN DIED DAY MONTH YEAR
1 F	FUNK, Cynthia Lynn	19 Sep 1968 / Pullman, Washington		
2				

RUTH SHERRY MELLOR FUNK lives at S.W. 330 Kimball Court, Pullman, Washington 99163. Previously lived Utah. Attended Manti, Utah High School. Represented high school two years at State Typing Meet and at Girls State; secretary of Seminary; Jr. Prom mistress; attended State Band Meet; graduated honor student. Attended Snow College, Ephraim, Utah; Utah State University, Logan, Utah; University of Utah, Salt Lake City, Utah and Henager Business School. Attendant to Homecoming Queen at Snow College. Employed by Washington State University, Pullman, Washington. Previously bookkeeper, Mountain States Lumber Dealer Assn. Hobbies are needlepoint, crewel, handwork, bowling. Participated in Pullman Memorial Hospital Auxiliary annual garden fair. Served L.D.S. Church as Mutual secretary and Relief Society visiting teacher. Member Memorial Hospital Auxiliary, Civil Newcommers Club, Civil Engineering Wives, Research Wives, WSU Women's Club. Assistant editor for Pacific Northwest Pollution Control Assn. Newsletter.

THOMAS WILLIAM BRAITHWAITE

Family No. 6.4

HUSBAND BRAITHWAITE, Thomas William

Born 4 Apr 1867 Place Manti, Sanpete, Utah

Marr 14 Jun 1893 Place Manti, Sanpete, Utah

Died 20 May 1939 Place Manti, Sanpete, Utah Bur 24 May 1939

HUSBAND'S FATHER BRAITHWAITE, Rowland HUSBAND'S MOTHER ARMANDY, Hannah

HUSBAND'S OTHER WIVES (2) CRAWFORD, Nora Alveretta

WIFE (1) CRAWFORD, Ida Christina

Born 12 May 1872 Place Manti, Sanpete, Utah

Died 1 Jun 1895 Place Manti, Sanpete, Utah Bur.

WIFE'S FATHER CRAWFORD, John WIFE'S MOTHER SNOW, Elizabeth

WIFE'S OTHER HUSBANDS

SEX M F	CHILDREN List each child (whether living or dead) in order of birth Given Names SURNAME	WHEN BORN DAY MONTH YEAR / WHERE BORN	DATE OF FIRST MARRIAGE / TO WHOM	WHEN DIED DAY MONTH YEAR
1 F	BRAITHWAITE, Ruth	1894 / Manti, Sanpete, Utah		1894
2 F	BRAITHWAITE, Ida Christina	23 May 1895 / Manti, Sanpete, Utah	17 Aug 1914 / (1) NELSON, Robert Larson	
3			#2 Ida Christina md (2) 22 Jun 1936 DRAPER, Willis Love	

Family No. 6.4.2

HUSBAND (2) DRAPER, Willis Love

Born 12 Dec 1877 Place Freedom, Sanpete, Utah

Marr 22 Jun 1936 Place Manti, Sanpete, Utah

Died 27 Jun 1962 Place Salt Lake City, SL, Utah Bur 30 Jun 1962, Freedom, Snpt, Utah

HUSBAND'S FATHER DRAPER, William Lothrop HUSBAND'S MOTHER ECKERSLEY, Ann Etta

HUSBAND'S OTHER WIVES (1) JENSEN, Hanah Lavina 12 Jul 1905

WIFE (2) BRAITHWAITE, Ida Christina

Born 23 May 1895 Place Manti, Sanpete, Utah

Died Place Bur

WIFE'S FATHER BRAITHWAITE, Thomas William WIFE'S MOTHER CRAWFORD, Ida Christina

WIFE'S OTHER HUSBANDS (1) NELSON, Robert Larson

SEX M F	CHILDREN List each child (whether living or dead) in order of birth Given Names SURNAME	WHEN BORN DAY MONTH YEAR / WHERE BORN	DATE OF FIRST MARRIAGE / TO WHOM	WHEN DIED DAY MONTH YEAR
1 F	DRAPER, Alveretta Ann	6 May 1938	1959 / WOOD, Wayne "E"	
2				

Family No. 6.4a

HUSBAND BRAITHWAITE, Thomas William (Farmer and Sheepman)

Born 4 Apr 1865 Place Manti, Sanpete, Utah

Marr 19 May 1897 Place Manti, Sanpete, Utah

Died 21 May 1938 Place Manti, Sanpete, Utah Bur. 24 May 1938 Manti,Sanpete,Utah

HUSBAND'S FATHER BRAITHWAITE, Rowland HUSBAND'S MOTHER ORMANDY, Hannah

HUSBAND'S OTHER WIVES (1) CRAWFORD, Ida Christine

WIFE (2) CRAWFORD, Nora Alveretta

Born 11 Jun 1874 Place Manti, Sanpete, Utah

Died 9 Feb 1952 Place Manti, Sanpete, Utah Bur. 13 Feb 1952 Manti,Sanpete,Utah

WIFE'S FATHER CRAWFORD, John WIFE'S MOTHER SNOW, Elizabeth Coolidge

WIFE'S OTHER HUSBANDS

SEX M F	CHILDREN List each child (whether living or dead) in order of birth Given Names SURNAME	WHEN BORN DAY MONTH YEAR / WHERE BORN	DATE OF FIRST MARRIAGE / TO WHOM	WHEN DIED DAY MONTH YEAR
1 F	BRAITHWAITE, Della	16 Apr 1898 Manti, Sanpete, Utah	19 May 1924 WILLIAMS, Afton	
2 M	BRAITHWAITE, Thomas Jay	13 Feb 1900 Manti, Sanpete, Utah	15 Oct 1924 (1) GEE, Olive	
3 M	BRAITHWAITE, Carlisle	25 Oct 1903 Manti, Sanpete, Utah		25 Jan 1904
4 F	BRAITHWAITE, Nora Lucile	8 Jul 1906 Manti, Sanpete, Utah	17 Jun 1931 CARPENTER, Heber Eugene	
5 F	BRAITHWAITE, Fawn	22 Jul 1913 Manti, Sanpete, Utah	11 Aug 1932 RASMUSSEN, Kenneth Perry	
6			#2 Thomas Jay md (2)21 Jan 1963 NIELSON, Ruth	

Family No. 6.4a.2

HUSBAND BRAITHWAITE, Thomas Jay (Farmer)

Born 13 Feb 1900 Place Manti, Sanpete, Utah

Marr 15 Oct 1924 Place Salt Lake City, Salt Lake, Utah

Died Place Bur.

HUSBAND'S FATHER BRAITHWAITE, Thomas William HUSBAND'S MOTHER CRAWFORD, Nora Alveretta

HUSBAND'S OTHER WIVES (2) NIELSON, Ruth Marley 21 Jan 1963

WIFE GEE, Olive

Born 31 Aug 1906 Place Ashton, Frmnt, Idaho

Died 23 Aug 1961 Place Manti, Sanpete, Utah Bur. 26 Aug 1961 Manti,Sanpete,Utah

WIFE'S FATHER GEE, Edgar Lafayette WIFE'S MOTHER CUNNINGHAM, Mary McCinnia

WIFE'S OTHER HUSBANDS

SEX M F	CHILDREN List each child (whether living or dead) in order of birth Given Names SURNAME	WHEN BORN DAY MONTH YEAR / WHERE BORN	DATE OF FIRST MARRIAGE / TO WHOM	WHEN DIED DAY MONTH YEAR
1 M	BRAITHWAITE, Kenneth Jay	30 Mar 1925 Manti, Sanpete, Utah	10 Feb 1944 MELLOR, Marcile	
2 F	BRAITHWAITE, Shirley	7 Jul 1933 Manti, Sanpete, Utah	29 Nov 1950 PETERSON, Leon E.	
3				

Family No. 6.4a.2.1

HUSBAND BRAITHWAITE, Kenneth Jay (Dentist) (Dr.)

Born 30 Mar 1925 Place Manti, Sanpete, Utah

Marr. 10 Feb 1944 Place Manti, Sanpete, Utah

Died Place Bur.

HUSBAND'S FATHER BRAITHWAITE, Thomas Jay HUSBAND'S MOTHER GEE, Olive

HUSBAND'S OTHER WIVES

WIFE MELLOR, Marcile

Born 1 Nov 1925 Place Manti, Sanpete, Utah

Died Place Bur.

WIFE'S FATHER MELLOR, Lester Dee WIFE'S MOTHER ELIASON, Adella

WIFE'S OTHER HUSBANDS

SEX M F	CHILDREN List each child (whether living or dead) in order of birth Given Names SURNAME	WHEN BORN DAY MONTH YEAR / WHERE BORN	DATE OF FIRST MARRIAGE / TO WHOM	WHEN DIED DAY MONTH YEAR
1 M	BRAITHWAITE, Steven Kenneth	25 Jan 1945 / Manti, Sanpete, Utah		
2 M	BRAITHWAITE, Jeffrey Mellor	5 Jun 1952 / Seattle, King, Washington		
3 F	BRAITHWAITE, Annette	18 Apr 1954 / Gunnison, Sanpete, Utah		
4 M	BRAITHWAITE, Kay J.	18 Jul 1955 / Gunnison, Sanpete, Utah		
5				

Family No. 6.4a.4

HUSBAND CARPENTER, Heber Eugene (Farmer)

Born 23 May 1906 Place Manti, Sanpete, Utah

Marr 17 Jun 1931 Place Manti, Sanpete, Utah

Died Place Bur

HUSBAND'S FATHER CARPENTER, Joseph Hatten HUSBAND'S MOTHER ALDER, Matilda Sophia

HUSBAND'S OTHER WIVES

WIFE BRAITHWAITE, Nora Lucile

Born 8 Jul 1906 Place Manti, Sanpete, Utah

Died Place Bur

WIFE'S FATHER BRAITHWAITE, Thomas William WIFE'S MOTHER CRAWFORD, Nora Alveretta

WIFE'S OTHER HUSBANDS

SEX M F	CHILDREN List each child (whether living or dead) in order of birth Given Names SURNAME	WHEN BORN DAY MONTH YEAR / WHERE BORN	DATE OF FIRST MARRIAGE / TO WHOM	WHEN DIED DAY MONTH YEAR
1 F	CARPENTER, Margie	17 Nov 1933 / Manti, Sanpete, Utah	17 Jun 1953 / STECK, Bud "A"	
2 M	CARPENTER, Ted Eugene	27 Oct 1936 / Manti, Sanpete, Utah	29 Sep 1961 / ANDERSON, Betty Ann	
3				

Family No. 6.4a.4.1

HUSBAND STECK, Bud "A"

Born 9 Dec 1929 Place Manti, Sanpete, Utah

Marr 17 Jun 1953 Place Manti, Sanpete, Utah

Died _____ Place _____ Bur _____

HUSBAND'S FATHER STECK, Frederic Andrew HUSBAND'S MOTHER BRAITHWAITE, Sarah Neoma

HUSBAND'S OTHER WIVES

WIFE CARPENTER, Margie

Born 17 Nov 1933 Place Manti, Sanpete, Utah

Died _____ Place _____ Bur _____

WIFE'S FATHER CARPENTER, Heber Eugene WIFE'S MOTHER BRAITHWAITE, Nora Lucile

WIFE'S OTHER HUSBANDS

SEX M F	CHILDREN List each child (whether living or dead) in order of birth Given Names SURNAME	WHEN BORN DAY MONTH YEAR / WHERE BORN	DATE OF FIRST MARRIAGE / TO WHOM	WHEN DIED DAY MONTH YEAR
1 M	STECK, Ricky Bud	4 Sep 1956 / Salt Lake City, SL, Utah		
2 M	STECK, Douglas Allen	24 Oct 1958 / Salt Lake City, SL, Utah		
3 M	STECK, Garth Wayne	14 May 1963 / Salt Lake City, SL, Utah		
4				

Family No. 6.4a.4.2

HUSBAND CARPENTER, Ted Eugene (Farmer)

Born 27 Oct 1936 Place Manti, Sanpete, Utah

Marr 29 Sep 1961 Place Manti, Sanpete, Utah

Died _____ Place _____ Bur _____

HUSBAND'S FATHER CARPENTER, Heber Eugene HUSBAND'S MOTHER BRAITHWAITE, Nora Lucile

HUSBAND'S OTHER WIVES

WIFE ANDERSON, Betty Ann

Born 24 Feb 1943 Place Salina, Sevier, Utah

Died _____ Place _____ Bur _____

WIFE'S FATHER ANDERSON, Dannie Kenneth WIFE'S MOTHER ANDREASEN, Nada Marie

WIFE'S OTHER HUSBANDS

SEX M F	CHILDREN List each child (whether living or dead) in order of birth Given Names SURNAME	WHEN BORN DAY MONTH YEAR / WHERE BORN	DATE OF FIRST MARRIAGE / TO WHOM	WHEN DIED DAY MONTH YEAR
1 M	CARPENTER, Guy Ted	22 Apr 1963 / Mt. Pleasant, Sanpete, Utah		
2 M	CARPENTER, Son (stillborn)	26 May 1962 / Mt. Pleasant, Sanpete, Utah		
3				

Family No. 6.4a.5

HUSBAND RASMUSSEN, Kenneth Perry

Born 13 Oct 1913 Place Gunnison, Sanpete, Utah

Marr 11 Aug 1932 Place Manti, Sanpete, Utah

Died Place Bur

HUSBAND'S FATHER RASMUSSEN, James "A" HUSBAND'S MOTHER THOMPSON, Sarah Eda (Birdie)

HUSBAND'S OTHER WIVES

WIFE BRAITHWAITE, Fawn

Born 22 Jul 1913 Place Manti, Sanpete, Utah

Died Place Bur

WIFE'S FATHER BRAITHWAITE, William Thomas WIFE'S MOTHER CRAWFORD, Nora Alveretta

WIFE'S OTHER HUSBANDS

SEX M/F	CHILDREN (List each child (whether living or dead) in order of birth) Given Names SURNAME	WHEN BORN DAY MONTH YEAR / WHERE BORN	DATE OF FIRST MARRIAGE / TO WHOM	WHEN DIED DAY MONTH YEAR
1 F	RASMUSSEN, Marlene	9 Aug 1933 / Ephraim, Sanpete, Utah	16 Jan 1954 / BROWN, Dale "J"	
2 F	RASMUSSEN, Karma	31 Aug 1934 / Ephraim, Sanpete, Utah	3 Oct 1952 / PHILLIPS, Loren Jay	
3 F	RASMUSSEN, Fawn Rae	1 Nov 1938 / Ephraim, Sanpete, Utah	13 Feb 1957 / SPEIRS, William Allen	
4 M	RASMUSSEN, Kenneth Phillip	20 Apr 1940 / Ephraim, Sanpete, Utah	5 Oct 1962 / COLEMAN, Jerri Lynn (div)	
5 F	RASMUSSEN, Carolyn	19 May 1942 / Ephraim, Sanpete, Utah	26 Mar 1960 / NORDAH, Donald Eugene	
6 F	RASMUSSEN, Ruby	21 Apr 1946 / Ephraim, Sanpete, Utah	1 Nov 1963 / OLSEN, David Hans	
7 M	RASMUSSEN, Thomas James	23 Jan 1949 / Mt. Pleasant,Sanpete,Utah		
8 F	RASMUSSEN, June	19 Nov 1949 / Mt. Pleasant,Sanpete,Utah		

Family No. 6.4a.5.2

HUSBAND PHILLIPS, Loren Jay (School Teacher)

Born 16 Sep 1931 Place Springville, Utah, Utah

Marr 3 Oct 1952 Place Ephraim, Sanpete, Utah

Died Place Bur

HUSBAND'S FATHER PHILLIPS, Floyd HUSBAND'S MOTHER LOSSER, Hilda

HUSBAND'S OTHER WIVES

WIFE RASMUSSEN, Karma

Born 31 Aug 1934 Place Ephraim, Sanpete, Utah

Died Place Bur

WIFE'S FATHER RASMUSSEN, Kenneth Perry WIFE'S MOTHER BRAITHWAITE, Fawn

WIFE'S OTHER HUSBANDS

SEX M/F	CHILDREN (List each child (whether living or dead) in order of birth) Given Names SURNAME	WHEN BORN DAY MONTH YEAR / WHERE BORN	DATE OF FIRST MARRIAGE / TO WHOM	WHEN DIED DAY MONTH YEAR
1 M	PHILLIPS, Jay Loren	9 Dec 1953 / Logan, Cache, Utah		
2 F	PHILLIPS, Laura Denise	28 Jun 1957 / Provo, Utah, Utah		
3 F	PHILLIPS, Corine Dawn	24 Jan 1960 / Provo, Utah, Utah		
4 F	PHILLIPS, Rachel JoAnn	11 Dec 1961 / Provo, Utah, Utah		
5 M	PHILLIPS, Sheldon Merrill	27 Apr 1963 / Provo, Utah, Utah		
6				

JOSEPH BRAITHWAITE

Family No. 6.5.?

HUSBAND BRAITHWAITE, Joseph Deloyd (School Teacher)

Born 23 Aug 1903 Place Manti, Sanpete, Utah

Marr 24 Dec 1928 Place Manti, Sanpete, Utah

Died 28 May 1932 Place Manti, Sanpete, Utah Bur 3 Jun 1932 Manti,Sanpete,Utah

HUSBAND'S FATHER BRAITHWAITE, Joseph HUSBAND'S MOTHER SIMONSON, Hansine Marie

HUSBAND'S OTHER WIVES

WIFE PARKINSON, Ethel

Born 21 Sep 1898 Place Coalville, Summit, Utah

Died Place Bur.

WIFE'S FATHER PARKINSON, James WIFE'S MOTHER PYRAH, Sarah Elizabeth

WIFE'S OTHER HUSBANDS

SEX M F	CHILDREN List each child (whether living or dead) in order of birth Given Names SURNAME	WHEN BORN DAY MONTH YEAR / WHERE BORN	DATE OF FIRST MARRIAGE / TO WHOM	WHEN DIED DAY MONTH YEAR
1		18 Mar 1930	25 Mar 1953	
M	BRAITHWAITE, Keith Deloyd	Manti, Sanpete, Utah	CHRISTENSEN, Sylvia Elaine	
2				
3				

Family No. 6.5.?.1

HUSBAND BRAITHWAITE, Keith Deloyd

Born 18 Mar 1930 Place Manti, Sanpete, Utah

Marr. 25 Mar 1953 Place

Died Place Bur.

HUSBAND'S FATHER BRAITHWAITE, Joseph Deloyd HUSBAND'S MOTHER PARKINSON, Ethel

HUSBAND'S OTHER WIVES

WIFE CHRISTENSEN, Sylvia Elaine

Born Place

Died Place Bur.

WIFE'S FATHER WIFE'S MOTHER

WIFE'S OTHER HUSBANDS

SEX M F	CHILDREN List each child (whether living or dead) in order of birth Given Names SURNAME	WHEN BORN DAY MONTH YEAR / WHERE BORN	DATE OF FIRST MARRIAGE / TO WHOM	WHEN DIED DAY MONTH YEAR
1 M	BRAITHWAITE, Allen			
2 F	BRAITHWAITE, Diana			
3 M	BRAITHWAITE, Terry			
4 M	BRAITHWAITE, Randy			
5 F	BRAITHWAITE, Renee			

Family No. 6.5.?

HUSBAND BRAITHWAITE, Leon

Born 23 Apr 1905 Place Manti, Sanpete, Utah

Marr 20 Dec 1926 Place

Died Place Bur.

HUSBAND'S FATHER BRAITHWAITE, Joseph HUSBAND'S MOTHER SIMONSON, Hansine Marie

HUSBAND'S OTHER WIVES

WIFE KROPF, Dorothy

Born 17 Dec 1908 Place Salt Lake City, Salt Lake, Utah

Died Place Bur.

WIFE'S FATHER KROPF, William Thomas WIFE'S MOTHER WILLIAMS, Ellen Lois

WIFE'S OTHER HUSBANDS

SEX M F	CHILDREN List each child (whether living or dead) in order of birth Given Names SURNAME	WHEN BORN DAY MONTH YEAR / WHERE BORN	DATE OF FIRST MARRIAGE / TO WHOM	WHEN DIED DAY MONTH YEAR
1 F	BRAITHWAITE, Ivy Deane	20 Oct 1927 / Salt Lake City, SL, Utah	27 Jun 1947 / CROW, Thomas "W"	
2 F	BRAITHWAITE, Ann	2 Nov 1939 / Salt Lake City, SL, Utah	6 Dec 1958 / SIPES, James "E"	
3				

Family No. 6.5.?.1

HUSBAND CROW, Thomas "W"

Born _____ Place _____

Marr 27 Jun 1947 Place _____

Died _____ Place _____ Bur _____

HUSBAND'S FATHER _____ HUSBAND'S MOTHER _____

HUSBAND'S OTHER WIVES _____

WIFE BRAITHWAITE, Ivy Deane

Born 20 Oct 1927 Place Salt Lake City, Salt Lake, Utah

Died _____ Place _____ Bur _____

WIFE'S FATHER BRAITHWAITE, Deon WIFE'S MOTHER KROPF, Dorothy

WIFE'S OTHER HUSBANDS _____

SEX M/F	CHILDREN (List each child (whether living or dead) in order of birth) Given Names SURNAME	WHEN BORN DAY MONTH YEAR / WHERE BORN	DATE OF FIRST MARRIAGE / TO WHOM	WHEN DIED DAY MONTH YEAR
1 F	CROW, Katherine	14 Jul 1947 / Salt Lake City, SL, Utah	Nydegger, Preston	
2 M	CROW, Douglas	8 Feb 1950 / Salt Lake City, SL, Utah		
3 F	CROW, Karen	20 Feb 1954 / Salt Lake City, SL, Utah		
4 M	CROW, Richard (Rick)	14 Mar 1959 / Salt Lake City, SL, Utah		

Family No. 6.5.?.2

HUSBAND SIPES, James "E"

Born _____ Place _____

Marr 6 Dec 1958 Place _____

Died _____ Place _____ Bur _____

HUSBAND'S FATHER _____ HUSBAND'S MOTHER _____

HUSBAND'S OTHER WIVES _____

WIFE BRAITHWAITE, Ann

Born 2 Nov 1939 Place Salt Lake City, Salt Lake, Utah

Died _____ Place _____ Bur _____

WIFE'S FATHER BRAITHWAITE, Leon WIFE'S MOTHER KROPF, Dorothy

WIFE'S OTHER HUSBANDS _____

SEX M/F	CHILDREN (List each child (whether living or dead) in order of birth) Given Names SURNAME	WHEN BORN DAY MONTH YEAR / WHERE BORN	DATE OF FIRST MARRIAGE / TO WHOM	WHEN DIED DAY MONTH YEAR
1 F	SIPES, Deanna	7 Dec 1958 / Salt Lake City, SL, Utah		
2 F	SIPES, Patricia	16 Jun 1962 / Salt Lake City, SL, Utah		
3 M	SIPES, Michael	4 Apr 1965 / Salt Lake City, SL, Utah		
4 M	SIPES, Steven	12 Nov 1968 / Phoenix, Arizona		
5				

JAMES ORMANDY BRAITHWAITE

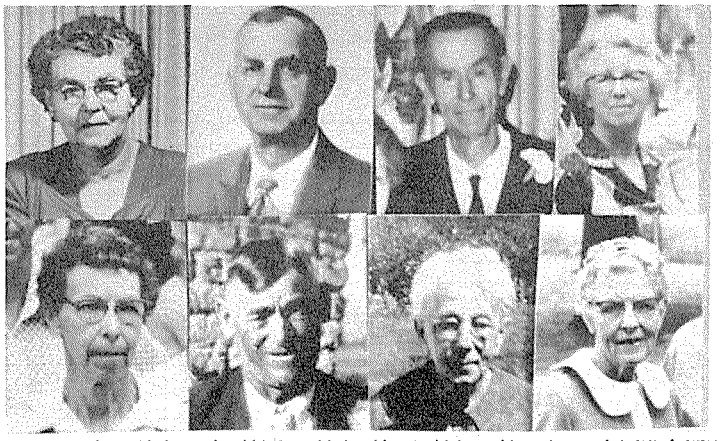

FAMILY OF JAMES ORMANDY AND MARY ANN HANSEN BRAITHWAITE
L to R: (back row) Geneva, Clinton, Miles, Gladys
(front row) Reba, James O., Mary Ann, Lida

FAMILY OF ROYAL BRAITHWAITE AND MARY GENEVA BRAITHWAITE BOWN. L to R: (back row) Kenneth and Bruce
(front row) Donna, Geneva, Royal, Davna Vee (wife of Kenneth) and Myrl (wife of Bruce).

FAMILY OF KENNETH "H" AND DAWNA VEE JENSEN BOWN
L to R: (Back row) Peggy Lee, Dawna Vee, Kenneth "H"
(Front row) Sandra Dee, Paul "K"

FAMILY OF WILLIAM BRUCE AND MYRLE DEAN RASMUSSEN BOWN
L to R: (Back row) Scott, Glade, Brad
(Front row) Sue Ann, Myrle Dean, Bruce, Deena Kay

FAMILY OF CLINTON "J" AND EVA HALL BRAITHWAITE L to R
(back row) Lynn, Maxine, Maurine, Wayne, Carl
(front row) Elga, Eva, Clinton, Wallace

FAMILY OF LYNN "C" AND LATONE STEWART BRAITHWAITE L to R
(back row) Lynda, Melvin, Joyce, Larry, Betty Ann
(front row) Ruth, Latone, Lynn, Jane

FAMILY OF RAYMOND JAY AND BETTY ANN BRAITHWAITE SACKETT
L to R: Deven, Betty Ann, Wendy, Ray, Raymond Lester

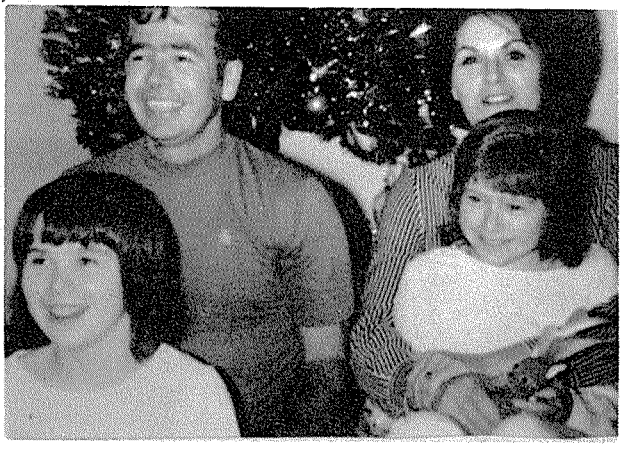

FAMILY OF RICHARD LEE AND JOYCE BRAITHWAITE WINESBURG
L to R: (Back row) Richard, Joyce
(Front row) Brenda, Tamera

L to R: Michelle, RODNEY CARROLL and Rodney "C" MAGOON

VYNN CASPER AND LYNDA BRAITHWAITE ANDREASEN

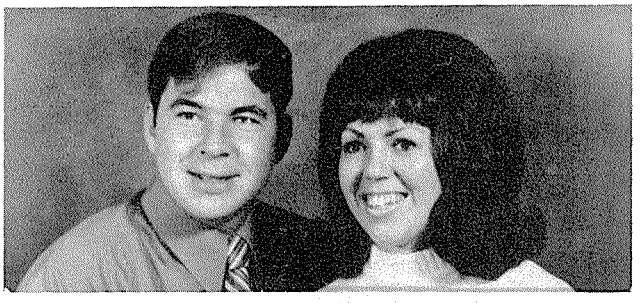

RUSSELL JAMES AND RUTH BRAITHWAITE WINGERT

FAMILY OF REX ANDREW AND MAXINE BRAITHWAITE PETERSEN
L to R: Gayle, Marion, Rex, Maxine, Carla, Josie

FAMILY OF MICHAEL GALEN AND JOSIE PETERSEN GUTHRIE L to R:
(Back row) Michael, Clinton
(Front row) Brandon, Josie

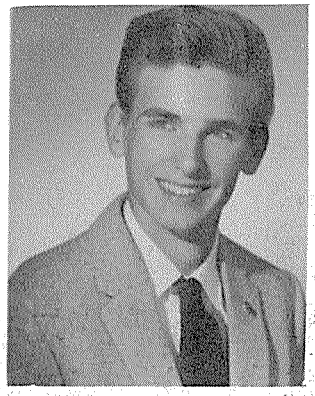

LEE "K" OLSEN

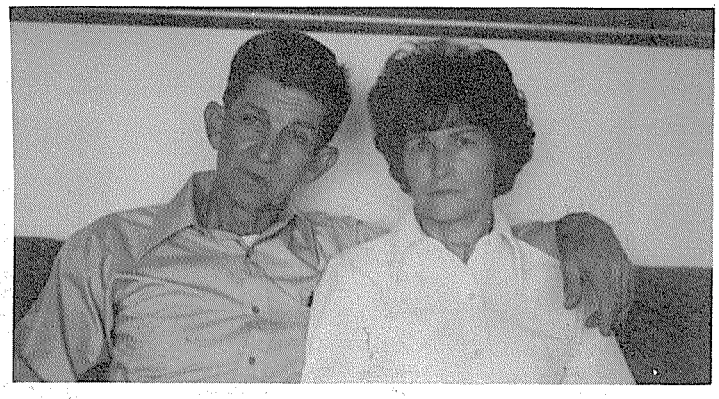

LESTER EARL AND MAURINE BRAITHWAITE DRAPER

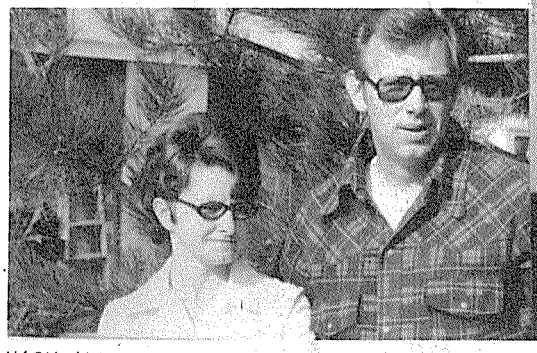

MARY ANN MARX AND CHRIS CAMERON DUNN

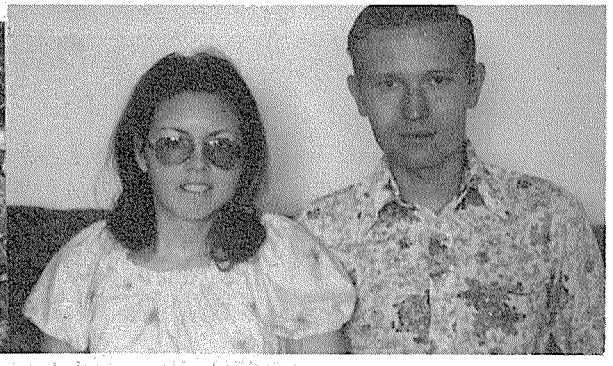

DIANA MARIE COTHERN AND ROY "C" MARX

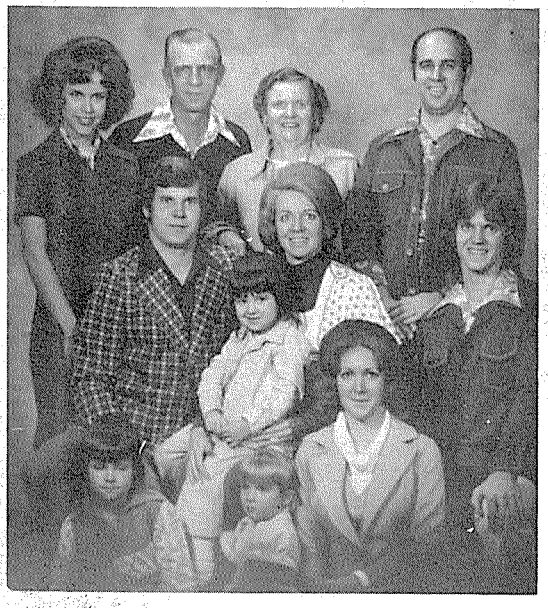

FAMILY OF WAYNE "H" AND ELIZABETH FARR BRAITHWAITE
L to R: (Back row) Jean, Wayne, Elizabeth, Marlin
(Middle row) Jay, Tiffani, Ilene, Lyle
(Front row) Shari, Shelley, Carol

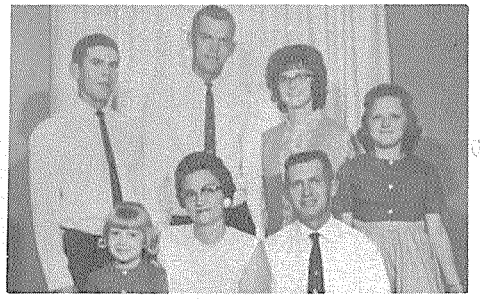

FAMILY OF CARL "J" AND ORVELLA MILLS BRAITHWAITE. L to R: (Back row) Russell, Tony, Cathy Lu, Diane (Front row) Debra, Orvella, Carl

FAMILY OF WALLACE RAY AND EVELYN LUCILLE HORNE BRAITHWAITE. L to R: (Back row) Douglas, Gordon, Scott. (Front row) Connie, Wallace Ray, Evelyn

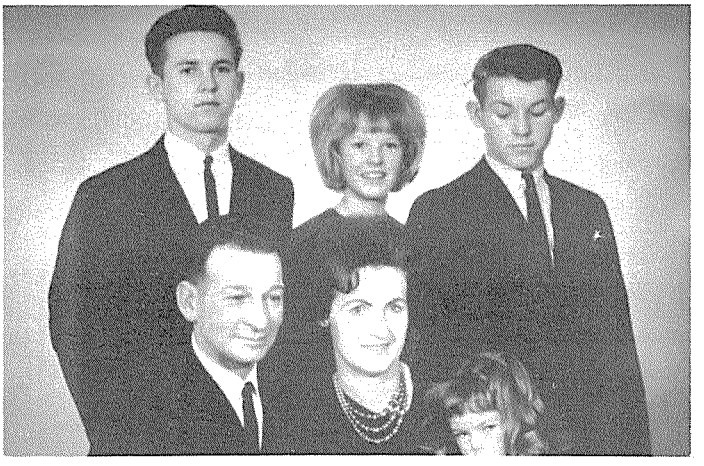

FAMILY OF ERICK "M" AND ELGA MAE BRAITHWAITE NICHOLLS
L to R: (Back row) Dale Lee, Suzanne, Glen Erick
(Front row) Erick "M", Elga, Carol

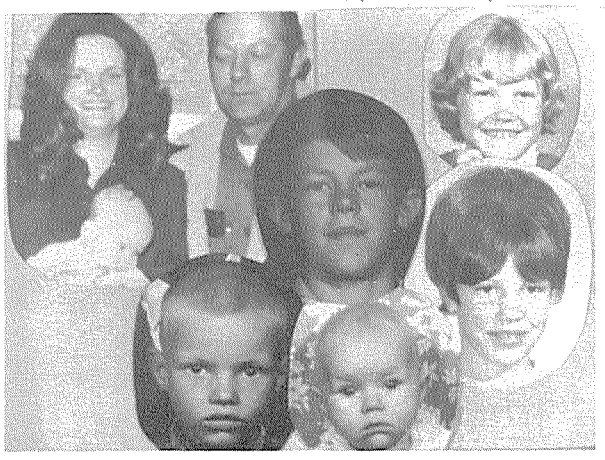

FAMILY OF BRYANT GLADE AND WOUTJE BOUKJE JETSKE (BECKY) KOOPMANS NELSON L to R: (Back row) Becky holding Bryant Glade II, Bryant Glade, Sherry. (Middle row) Michael "J", Glenna (Front row) Tracy Glade, Sheila

FAMILY OF SHERRIL JUNIOR AND DORA DEAN NELSON SNOW
L to R: Gary Brent, Dora Dean, Sherril Junior, Jeffrey Wayne

FAMILY OF OWEN "J" AND JOYCE LYNN SNOW HOWELL. L to R: (front row:) Denna Lynn, MaryAnn, Nathan Paul, David Owen, Mark (back) Joyce Lynn, Owen "J"

FAMILY OF JAMES FRANKLIN AND CATHERINE JONES NELSON. L to R Joseph Bryant, Margaret Ann, Catherine, James Franklin

FAMILY OF STEPHEN "J" AND TAMARA HOLBROOK SNOW
L to R: Heather, Stephen, Jared, Tamara

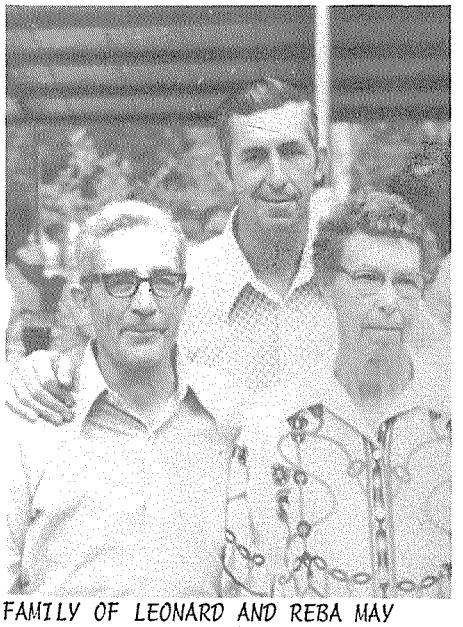

FAMILY OF LEONARD AND REBA MAY BRAITHWAITE ALDER
L to R: Leonard, Gail "L", Reba May

Family No. 6.6

HUSBAND BRAITHWAITE, James Ormandy (Stockman and Farmer)

Born 26 Mar 1872 Place Manti, Sanpete, Utah

Marr 9 Aug 1893 Place Manti, Sanpete, Utah

Died 4 Apr 1937 Place Manti, Sanpete, Utah Bur

HUSBAND'S FATHER BRAITHWAITE, Rowland HUSBAND'S MOTHER ORMANDY, Hannah

HUSBAND'S OTHER WIVES

WIFE HANSEN, Mary Ann

Born 5 Jul 1875 Place Manti, Sanpete, Utah

Died 15 Nov 1961 Place Provo, Utah, Utah Bur 18 Nov 1961 Manti,Sanpete,Utah

WIFE'S FATHER HANSEN, Jens WIFE'S MOTHER ANDERSON, Maren

WIFE'S OTHER HUSBANDS

SEX M F	CHILDREN List each child (whether living or dead) in order of birth: Given Names SURNAME	WHEN BORN DAY MONTH YEAR / WHERE BORN	DATE OF FIRST MARRIAGE / TO WHOM	WHEN DIED DAY MONTH YEAR
1 F	BRAITHWAITE, Mary Geneva	20 Dec 1893 / Manti, Sanpete, Utah	26 Mar 1919 / BOWN, Royal Braithwaite	
2 M	BRAITHWAITE, Clinton "J"	11 Sep 1896 / Manti, Sanpete, Utah	9 Apr 1919 / HALL, Eva	
3 M	BRAITHWAITE, Miles "R"	25 Jan 1900 / Manti, Sanpete, Utah	8 Oct 1919 / SHOMAKER, Ellen	
4 F	BRAITHWAITE, Gladys	26 Apr 1902 / Manti, Sanpete, Utah	14 Nov 1921 / NELSON, Bryant Andrew	
5 F	BRAITHWAITE, Reba May	1 May 1905 / Manti, Sanpete, Utah	23 Sep 1925 / ALDER, Leonard	
6 F	BRAITHWAITE, Hannah Lida	24 Aug 1908 / Manti, Sanpete, Utah	8 Feb 1929 / EDMUNDS, Gomer "N"	

Family No. 6.6.1

HUSBAND BOWN, Royal Braithwaite (Farmer and Sheepherder)

Born 16 Feb 1896 Place Manti, Sanpete, Utah

Marr 26 Mar 1919 Place Manti, Sanpete, Utah

Died 11 Nov 1971 Place Manti, Sanpete, Utah Bur 18 Nov 1971 Manti,Sanpete,Utah

HUSBAND'S FATHER BOWN, Hyrum HUSBAND'S MOTHER BRAITHWAITE, Isabella

HUSBAND'S OTHER WIVES

WIFE BRAITHWAITE, Mary Geneva

Born 20 Dec 1893 Place Manti, Sanpete, Utah

Died Place Bur

WIFE'S FATHER BRAITHWAITE, James Ormandy WIFE'S MOTHER HANSEN, Mary Ann

WIFE'S OTHER HUSBANDS

SEX M F	CHILDREN List each child (whether living or dead) in order of birth: Given Names SURNAME	WHEN BORN DAY MONTH YEAR / WHERE BORN	DATE OF FIRST MARRIAGE / TO WHOM	WHEN DIED DAY MONTH YEAR
1 F	BOWN, Donna	18 Mar 1920 / Manti, Sanpete, Utah	30 Apr 1941 / ROBERTS, Keith Erwin	
2 M	BOWN, Earl "R"	22 Aug 1921 / Manti, Sanpete, Utah		12 Apr 1944
3 M	BOWN, "J" Dick	20 Aug 1924 / Manti, Sanpete, Utah		5 Sep 1931
4 M	BOWN, Kenneth "H"	24 Aug 1927 / Manti, Sanpete, Utah	20 Jan 1950 / JENSEN, Dawna Vee	
5 M	BOWN, William Bruce	27 Oct 1935 / Manti, Sanpete, Utah	20 Jan 1955 / RASMUSSEN, Myrle Dean	
6				

MARY GENEVA BRAITHWAITE BOWN lives at 467 East First South, Manti,Utah. Hobbies are crocheting and making quilts. Served L.D.S. Church as Relief Society visiting teacher. Former member American Legion Auxiliary, Post 31.

Family No. 6.6.1.1

HUSBAND ROBERTS, Keith Erwin

Born 23 Mar 1921 Place Gunnison, Sanpete, Utah

Marr 30 Apr 1941 Place Manti, Sanpete, Utah

Died 31 Aug 1961 Place Gunnison, Sanpete, Utah Bur

HUSBAND'S FATHER ROBERTS, Erwin HUSBAND'S MOTHER HANSEN, Mary Elizabeth

HUSBAND'S OTHER WIVES

WIFE BOWN, Donna

Born 18 Mar 1920 Place Manti, Sanpete, Utah

Died Place Bur.

WIFE'S FATHER BOWN, Royal Braithwaite WIFE'S MOTHER BRAITHWAITE, Mary Geneva

WIFE'S OTHER HUSBANDS

SEX M F	CHILDREN List each child (whether living or dead) in order of birth — Given Names SURNAME	WHEN BORN DAY MONTH YEAR / WHERE BORN	DATE OF FIRST MARRIAGE / TO WHOM	WHEN DIED DAY MONTH YEAR
1 M	ROBERTS, Jerry Keith	6 Apr 1942 / Gunnison, Sanpete, Utah	27 Aug 1960 / ANDERSON, Fay "Nelson"	
2 M	ROBERTS, Eldon Reed	19 Dec 1943 / Gunnison, Sanpete, Utah	21 May 1966 / MURROQUIN, Josephine	
3 F	ROBERTS, Mary Arlene	27 Mar 1946 / Gunnison, Sanpete, Utah	28 Sep 1968 / HUGIE, David "C"	
4 M	ROBERTS, Leslie Lamar	5 Oct 1947 / Gunnison, Sanpete, Utah	22 Aug 1971 / JOHNSON, Nadine	
5 F	ROBERTS, Donna Ranae	10 Dec 1950 / Gunnison, Sanpete, Utah	15 Jan 1969 / HYATT, LaVal	
6 M	ROBERTS, Erwin Richard	26 Jan 1953 / Gunnison, Sanpete, Utah		
7 F	ROBERTS, Janet LaRee	10 Jun 1956 / Gunnison, Sanpete, Utah	2 Nov 1973 / JENSEN, David Jay	
8 F	ROBERTS, Karen Marie	10 Jul 1960 / Gunnison, Sanpete, Utah		10 Jul 1960
9				
10				
11				

Family No. 6.6.1.4

HUSBAND BOWN, Kenneth "H" (Grounds foreman, Snow College)

Born 24 Aug 1927 Place Manti, Sanpete, Utah

Marr 20 Jan 1950 Place Monroe, Sevier, Utah

Died Place Bur

HUSBAND'S FATHER BOWN, Royal Braithwaite HUSBAND'S MOTHER BRAITHWAITE, Mary Geneva

HUSBAND'S OTHER WIVES

WIFE JENSEN, Dawna Vee

Born 30 Mar 1930 Place Monroe, Sevier, Utah

Died Place Bur.

WIFE'S FATHER JENSEN, Bertrum "B" WIFE'S MOTHER WINGET, Iona

WIFE'S OTHER HUSBANDS

SEX M F	CHILDREN List each child (whether living or dead) in order of birth: Given Names SURNAME	WHEN BORN DAY MONTH YEAR / WHERE BORN	DATE OF FIRST MARRIAGE / TO WHOM	WHEN DIED DAY MONTH YEAR
1 M	BOWN, Paul "K"	5 Sep 1955 Mt. Pleasant, Sanpete, Utah	11 Oct 1974 CASTO, Marsha	
2 F	BOWN, Peggy Lee	2 Dec 1956 Mt. Pleasant, Sanpete, Utah	5 Feb 1977 OSENTOWSKI, David	
3 F	BOWN, Sandra Dee	11 Nov 1959 Mt. Pleasant, Sanpete, Utah		

KENNETH "H" BOWN lives at 244 South 4th West, Manti, Utah. Attended school in Manti, Utah. Employed by Snow College, Ephraim, Utah. Previously Cox Construction Company. Served U.S. Navy. Hobbies are operating small farm & camping. DAWNA VEE JENSEN attended South Sevier High School. Employed by Cedar Crest Inn, Sterling, Utah. Previously cook at Hals Palace. Hobbies are crafts and cooking. Served as 4-H supervisor for Manti, Utah & 4-H leader.

Family No. 6.6.1.4.1

HUSBAND BOWN, Paul "K"

Born 5 Sep 1955 Place Mt. Pleasant, Sanpete, Utah

Marr 11 Oct 1974 Place Manti, Sanpete, Utah

Died Place Bur

HUSBAND'S FATHER BOWN, Kenneth "H" HUSBAND'S MOTHER JENSEN, Dawna Vee

HUSBAND'S OTHER WIVES

WIFE CASTO, Marsha Anne

Born 24 Feb 1955 Place Salina, Sevier, Utah

Died Place Bur.

WIFE'S FATHER CASTO, Tony Able WIFE'S MOTHER KEELE, Wilma

WIFE'S OTHER HUSBANDS

SEX M F	CHILDREN List each child (whether living or dead) in order of birth: Given Names SURNAME	WHEN BORN DAY MONTH YEAR / WHERE BORN	DATE OF FIRST MARRIAGE / TO WHOM	WHEN DIED DAY MONTH YEAR
1 M	BOWN, Brian Paul	27 Jul 1975 Gunnison, Sanpete, Utah		
2				

Family No. 6.6.1.4.2

HUSBAND OSENTOWSKI, David

Born 14 Jun 1947 Place Los Angeles, Los Angeles, California

Marr 5 Feb 1977 Place Manti, Sanpete, Utah

Died ____ Place ____ Bur ____

HUSBAND'S FATHER OSENTOWSKI, Leonard "R" HUSBAND'S MOTHER CRUZ, Mary Antionett

HUSBAND'S OTHER WIVES

WIFE BOWN, Peggy Lee

Born 2 Dec 1956 Place Mt. Pleasant, Sanpete, Utah

Died ____ Place ____ Bur ____

WIFE'S FATHER BOWN, Kenneth "H" WIFE'S MOTHER JENSEN, Dawna Vee

WIFE'S OTHER HUSBANDS

SEX M F	CHILDREN List each child (whether living or dead) in order of birth — Given Names	SURNAME	WHEN BORN DAY MONTH YEAR / WHERE BORN	DATE OF FIRST MARRIAGE / TO WHOM	WHEN DIED DAY MONTH YEAR
1 F	BOWN, Lisa Shawndell		23 Apr 1975 Mt. Pleasant, Sanpete, Utah		

Family No. 6.6.1.5

HUSBAND BOWN, William Bruce

Born 27 Oct 1935 Place Manti, Sanpete, Utah

Marr 20 Jan 1955 Place Manti, Sanpete, Utah

Died ____ Place ____ Bur ____

HUSBAND'S FATHER BOWN, Royal Braithwaite HUSBAND'S MOTHER BRAITHWAITE, Mary Geneva

HUSBAND'S OTHER WIVES

WIFE RASMUSSEN, Myrle Dean

Born 7 Jan 1934 Place Holden, Millard, Utah

Died ____ Place ____ Bur ____

WIFE'S FATHER RASMUSSEN, Lawrence WIFE'S MOTHER JENSEN, Veta La Rue

WIFE'S OTHER HUSBANDS

SEX M F	CHILDREN List each child (whether living or dead) in order of birth — Given Names	SURNAME	WHEN BORN DAY MONTH YEAR / WHERE BORN	DATE OF FIRST MARRIAGE / TO WHOM	WHEN DIED DAY MONTH YEAR
1 M	BOWN, Scott Bruce		29 Mar 1956 Mt. Pleasant, Sanpete, Utah		
2 M	BOWN, Brad "R"		11 Jul 1957 Mt. Pleasant, Sanpete, Utah		
3 F	BOWN, Deena Kay		15 Oct 1959 Mt. Pleasant, Sanpete, Utah		
4 M	BOWN, Glade Lawrence		15 May 1963 Mt. Pleasant, Sanpete, Utah		
5 F	BOWN, Sue Ann		24 Oct 1967 Mt. Pleasant, Sanpete, Utah		
6					

WILLIAM BRUCE BOWN lives at Manti, Utah. Attended Manti High School. Self-employed as farmer, Manti, Utah. Hobbies are square dancing and square dance calling. Participates in family programs for civic groups. Served L.D.S. Church as worker on Old Folk's Committee. MYRLE DEAN RASMUSSEN attended Millard, Utah High School. Active as student body secretary. Attended L.D.S. Business College and Snow College, Ephraim, Utah. Previously employed as secretary & payroll clerk. Hobby is square dancing. Helps with children and their fathers on family programs. Past P.T.A. president. Presently working in P.T.A. Served L.D.S. Church as counselor in M.I.A.; Primary teacher and president. At present cub scout den coach & den mother.

Family No. 6.6.2

HUSBAND BRAITHWAITE, Clinton "J" (Farmer)

Born 11 Sep 1896 Place Manti, Sanpete, Utah

Marr. 9 Apr 1919 Place Manti, Sanpete, Utah

Died _____ Place _____ Bur. _____

HUSBAND'S FATHER BRAITHWAITE, James Ormandy HUSBAND'S MOTHER HANSEN, Mary Ann

HUSBAND'S OTHER WIVES (2) STEVENS, Lillis Hall md. 23 Oct 1956

WIFE HALL, Eva

Born 23 Jul 1897 Place Manti, Sanpete, Utah

Died 8 Apr 1956 Place Manti, Sanpete, Utah Bur. 12 Apr 1956, Manti, Utah

WIFE'S FATHER HALL, Luther Frank WIFE'S MOTHER BARTON, Lily May Cook

WIFE'S OTHER HUSBANDS _____

SEX	CHILDREN (List each child (whether living or dead) in order of birth. Given Names SURNAME)	WHEN BORN (DAY MONTH YEAR) WHERE BORN	DATE OF FIRST MARRIAGE TO WHOM	WHEN DIED (DAY MONTH YEAR)
1 M	BRAITHWAITE, Lynn "C"	4 Feb 1920 Manti, Sanpete, Utah	2 Dec 1937 STEWART, Latone	
2 F	BRAITHWAITE, Maxine	29 Apr 1922 Manti, Sanpete, Utah	9 Aug 1942 PETERSEN, Rex Andrew	
3 F	BRAITHWAITE, Maurine	29 Apr 1922 Manti, Sanpete, Utah	12 Apr 1940 OLSEN, Floyd Keith	
4 M	BRAITHWAITE, Wayne "H"	8 Mar 1924 Manti, Sanpete, Utah	25 Sep 1946 FARR, Elizabeth	
5 M	BRAITHWAITE, Carl "J"	27 Feb 1927 Manti, Sanpete, Utah	10 Dec 1944 MILLS, Orvella	
6 F	BRAITHWAITE, Elga Mae	27 Jan 1929 Manti, Sanpete, Utah	12 Jul 1946 NICHOLLS, Erick M	
7 M	BRAITHWAITE, Wallace Ray	29 Feb 1932 Manti, Sanpete, Utah	24 Aug 1953 HORNE, Evelyn Lucille	
8			#3 md (2) MARX, Clinton Clyde 24 Aug 1945	
			#3 md (3) SCARBOROUGH, Theodore 17 May 1963, 24 May 1963	
			#3 md (4) DRAPER, Earl 24 Feb 1967	

CLINTON "J" BRAITHWAITE lives at 337 East First North, Manti, Utah 84642. Retired. Previously self-employed as farmer & sheep herder. Member Senior Citizens Organization and Odd Fellows. Charter member American Legion. Served L.D.S. Church as ward teacher.

Family No. 6.6.2.1

HUSBAND BRAITHWAITE, Lynn "C" (Carpenter)

Born 4 Feb 1920 Place Manti, Sanpete, Utah

Marr 2 Dec 1937 Place

Died Place Bur.

HUSBAND'S FATHER BRAITHWAITE, Clinton "J" HUSBAND'S MOTHER HALL, Eva

HUSBAND'S OTHER WIVES

WIFE STEWART, Latone

Born 11 Dec 1919 Place Torrey Wayne, Utah

Died Place Bur.

WIFE'S FATHER STEWART, David Earl WIFE'S MOTHER HOLT, Ruby

WIFE'S OTHER HUSBANDS

SEX M F	CHILDREN List each child (whether living or dead) in order of birth — Given Names SURNAME	WHEN BORN DAY MONTH YEAR — WHERE BORN	DATE OF FIRST MARRIAGE — TO WHOM	WHEN DIED DAY MONTH YEAR
1 M	BRAITHWAITE, Marvin P	28 Nov 1938 Manti, Sanpete, Utah		28 Nov 1938
2 M	BRAITHWAITE, Gerald	15 Nov 1939 Manti, Sanpete, Utah		15 Nov 1939
3 F	BRAITHWAITE, Betty Ann	16 Oct 1940 Idaho Falls, Bannock, Idaho	15 Mar 1958 SACKETT, Raymond "J"	
4 M	BRAITHWAITE, Larry	26 May 1942 Manti, Sanpete, Utah	6 Jun 1959 ARNOLD, Tamra Jean	
5 F	BRAITHWAITE, Joyce	4 Jan 1944 Manti, Sanpete, Utah	31 Dec 1961 WINESBURG, Richard	
6 M	BRAITHWAITE, Melvin	1 Feb 1946 Price, Carbon, Utah	29 Nov 1963 HANSEN, JoVonna Ann	
7 F	BRAITHWAITE, Lynda	24 Jul 1947 Price, Carbon, Utah	19 Jun 1965 MAGOON, Rodney Carroll	
8 F	BRAITHWAITE, Ruth	20 Jun 1949 Ogden, Weber, Utah	25 Jun 1970 WINGERT, Russell James	
9 F	BRAITHWAITE, Jane	27 Sep 1950 Ogden, Weber, Utah	30 Sep 1967 SORENSEN, David Lynn	
10			#6 md (2) 11 Jan 1968 JACKSON, Sandra Lee	
			#6 md (3) LEWIS, Doty	
			#6 md (4) 7 Jul 1973 THOMPSON, Melinda	
			#6 md (5) 25 Feb 1976 ASHTON, Linda	
			#7 md (2) 9 May 1973 ANDREASEN, Vynn Casper	

Family No. 6.6.2.1.3

HUSBAND SACKETT, Raymond Jay

Born 21 Aug 1938 Place Clarkston, Washington

Marr 15 Mar 1958 Place Ogden, Weber, Utah

Died Place Bur

HUSBAND'S FATHER SACKETT, Raymond Lester HUSBAND'S MOTHER MC DONALD, Lillian

HUSBAND'S OTHER WIVES

WIFE BRAITHWAITE, Betty Ann

Born 16 Oct 1940 Place Idaho Falls, Idaho

Died Place Bur.

WIFE'S FATHER BRAITHWAITE, Lynn "C" WIFE'S MOTHER STEWART, Latone

WIFE'S OTHER HUSBANDS

SEX M F	CHILDREN List each child (whether living or dead) in order of birth — Given Names SURNAME	WHEN BORN DAY MONTH YEAR — WHERE BORN	DATE OF FIRST MARRIAGE — TO WHOM	WHEN DIED DAY MONTH YEAR
1 F	SACKETT, Wendy Lee	5 Jan 1959 Hill Air Force Base, Davis, Utah		
2 M	SACKETT, Deven Lynn	29 Apr 1960 Ogden, Weber, Utah		
3 M	SACKETT, Raymond Lester	15 May 1961 Ogden, Weber, Utah		
4				

Family No. 6.6.2.1.4

HUSBAND BRAITHWAITE, Larry "L"

Born 26 May 1942 Place Manti, Sanpete, Utah

Marr 6 Jun 1959 Place Ogden, Weber, Utah

Died Place Bur.

HUSBAND'S FATHER BRAITHWAITE, Lynn "C" HUSBAND'S MOTHER STEWART, Latone

HUSBAND'S OTHER WIVES

WIFE ARNOLD, Tamra Jean

Born 14 Feb 1943 Place Ogden, Weber, Utah

Died Place Bur.

WIFE'S FATHER ARNOLD, James Anthony WIFE'S MOTHER RICH, Mildred

WIFE'S OTHER HUSBANDS

SEX M F	CHILDREN List each child (whether living or dead) in order of birth Given Names SURNAME	WHEN BORN DAY MONTH YEAR / WHERE BORN	DATE OF FIRST MARRIAGE / TO WHOM	WHEN DIED DAY MONTH YEAR
1 F	BRAITHWAITE, Cindy	4 Sep 1960 / Ogden, Weber, Utah		7 Jul 1965
2 F	BRAITHWAITE, Lori	22 Apr 1962 / Ogden, Weber, Utah		
3 F	BRAITHWAITE, Holly	16 Oct 1966 / Ogden, Weber, Utah		
4 M	BRAITHWAITE, Lonny	22 Nov 1967 / Ogden, Weber, Utah		
5 F	BRAITHWAITE, Jody	12 Sep 1970 / Ogden, Weber, Utah		
6				

LARRY "L" BRAITHWAITE lives at 1442 East Third Place, Mesa, Arizona. Previously Utah. Attended Ogden, Utah High School. Active in camping. Self-employed as owner and operator of Custom Framing Co., Mesa, Arizona. Previously worked for father & other contractors. Hobbies are mechanics and camping. Served L.D.S. Church as counselor to bishop and other church positions.

Family No. 6.6.2.1.5

HUSBAND WINESBURG, Richard Lee

Born 7 Jul 1938 Place

Marr 31 Dec 1960 Place Ogden, Weber, Utah

Died Place Bur.

HUSBAND'S FATHER WINESBURG, Rex K. HUSBAND'S MOTHER

HUSBAND'S OTHER WIVES

WIFE BRAITHWAITE, Joyce

Born 4 Jan 1944 Place Manti, Sanpete, Utah

Died Place Bur.

WIFE'S FATHER BRAITHWAITE, Lynn C WIFE'S MOTHER STEWART, Latone

WIFE'S OTHER HUSBANDS

SEX M F	CHILDREN List each child (whether living or dead) in order of birth Given Names SURNAME	WHEN BORN DAY MONTH YEAR / WHERE BORN	DATE OF FIRST MARRIAGE / TO WHOM	WHEN DIED DAY MONTH YEAR
1 F	WINESBURG, Brenda Lee	22 Jun 1962 / Ogden, Weber, Utah		
2 F	WINESBURG, Tamera	2 Dec 1963 / Bitburg, Germany		
3				

JOYCE BRAITHWAITE WINESBURG lives at 158 North Third East Lot #6, Ephraim, Utah. Previously Texas and Germany. Attended Ogden, Utah High School.

Family No. 6.6.2.1.6

HUSBAND BRAITHWAITE, Melvin

Born 1 Feb 1946 Place Price, Utah

Marr Place

Died Place Bur.

HUSBAND'S FATHER BRAITHWAITE, Lynn "C" HUSBAND'S MOTHER STEWART, Latone

HUSBAND'S OTHER WIVES (1) HANSEN, JoVanna (2) JACKSON, Sandra Lee (3) LEWIS, Doty (4) THOMPSON, Melinda (5) ASHTON, Linda

WIFE ASHTON, Linda

Born Place

Died Place Bur.

WIFE'S FATHER ASHTON, Farrell Walter WIFE'S MOTHER

WIFE'S OTHER HUSBANDS

SEX M F	CHILDREN List each child (whether living or dead) in order of birth — Given Names	SURNAME	WHEN BORN DAY MONTH YEAR / WHERE BORN	DATE OF FIRST MARRIAGE / TO WHOM	WHEN DIED DAY MONTH YEAR
1 M	BRAITHWAITE, Shane		1 Jan 1977 / Mesa, Arizona		
2					

Family No. 6.6.2.1.7

HUSBAND MAGOON, Rodney Carroll

Born 8 Apr 1944 Place Windsor, Vermont

Marr 19 Jun 1965 Place Ogden, Weber, Utah

Died Place Bur

HUSBAND'S FATHER MAGOON, Forrest Earl HUSBAND'S MOTHER ALEXANDER, Eula

HUSBAND'S OTHER WIVES Pat

WIFE BRAITHWAITE, Lynda

Born 24 Jul 1947 Place Price, Utah

Died Place Bur.

WIFE'S FATHER BRAITHWAITE, Lynn "C" WIFE'S MOTHER STEWART, Latone

WIFE'S OTHER HUSBANDS ANDREASEN, Vynn Casper

SEX M F	CHILDREN List each child (whether living or dead) in order of birth — Given Names	SURNAME	WHEN BORN DAY MONTH YEAR / WHERE BORN	DATE OF FIRST MARRIAGE / TO WHOM	WHEN DIED DAY MONTH YEAR
1 F	MAGOON, Michelle		30 Nov 1965 / Hill Air Force Base, Davis, Utah		
2 M	MAGOON, Rodney "C"		22 Sep 1967 / Hill Air Force Base, Davis, Utah		
3					

LYNDA BRAITHWAITE ANDREASEN lives at 4655 South 1900 West, Roy, Utah, 84067. Previously Texas, Alaska. Attended Ogden, Utah High School. Active volleyball. Previously employed as cashier. Hobby is arrowhead hunting. Served L.D.S. Church as teacher in Primary and Sunday School. Member of Fraternal Order of Eagles.

Family No. 6.6.2.1.8

HUSBAND WINGERT, Russell James

Born 18 Nov 1947 Place Milwaukee, Wisconsin

Marr 25 Jun 1970 Place Hill Air Force Base, Davis, Utah

Died Place Bur.

HUSBAND'S FATHER WINGERT, Norman Allen HUSBAND'S MOTHER TEIGEN, Thersa Lorraine

HUSBAND'S OTHER WIVES

WIFE BRAITHWAITE, Ruth

Born 20 Jun 1949 Place Ogden, Weber, Utah

Died Place Bur.

WIFE'S FATHER BRAITHWAITE, Lynn "C" WIFE'S MOTHER STEWART, Latone

WIFE'S OTHER HUSBANDS

SEX M/F	CHILDREN List each child (whether living or dead) in order of birth — Given Names SURNAME	WHEN BORN DAY MONTH YEAR / WHERE BORN	DATE OF FIRST MARRIAGE / TO WHOM	WHEN DIED DAY MONTH YEAR
1 F	WINGERT, Christina	30 Aug 1973 / Ogden, Weber, Utah		
2 M	WINGERT, Brian Russell	25 Nov 1975 / Hill Air Force Base, Davis, Utah		
3 F	WINGERT, Heidi	1 Mar 1977 / Rapid City, South Dakota		

Family No. 6.6.2.1.9

HUSBAND SORENSON, David Lynn

Born 22 May 1950 Place Ogden, Weber, Utah

Marr 30 Sep 1967 Place Ogden, Weber, Utah

Died Place Bur.

HUSBAND'S FATHER SORENSON, Alden Conrad HUSBAND'S MOTHER BATEMAN, Dean

HUSBAND'S OTHER WIVES

WIFE BRAITHWAITE, Jane

Born 27 Sep 1950 Place Ogden, Weber, Utah

Died Place Bur.

WIFE'S FATHER BRAITHWAITE, Lynn C. WIFE'S MOTHER STEWART, Latone

WIFE'S OTHER HUSBANDS

SEX M/F	CHILDREN List each child (whether living or dead) in order of birth — Given Names SURNAME	WHEN BORN DAY MONTH YEAR / WHERE BORN	DATE OF FIRST MARRIAGE / TO WHOM	WHEN DIED DAY MONTH YEAR
1 F	SORENSON, Jacklyn	16 Oct 1967 / Ogden, Weber, Utah		
2 M	SORENSON, Chad David	19 Jul 1970 / Ogden, Weber, Utah		
3				

DAVID LYNN SORENSON lives at 4615 Dallas Pl. #201, Marlow Hgts., Maryland. Previously Utah. Attended Ben Lomond High School, Ogden, Utah. Active in music. Attended Weber State College, Ogden, Utah. Active in music. Employed by U.S. Marine Band, Washington, D.C. Hobbies are golf, music, private teaching. Served L.D.S. Church as Sunday School teacher. Played in band for president of the United States and other top officials. JANE BRAITHWAITE previously lived Utah. Attended Ogden, Utah High School. Employed by Montgomery Ward as PBX operator, Marlow Hgts., Maryland. Previously Cutter Laboratories, Ogden, Utah. Hobbies are crocheting & sewing. Served L.D.S. Church as Primary teacher.

Family No. 6.6.2.2

HUSBAND PETERSEN, Rex Andrew (Electrician)

Born 26 Oct 1919 Place Preston, White Pine, Nevada

Marr 9 Aug 1942 Place Preston, White Pine, Nevada

Died Place Bur.

HUSBAND'S FATHER PETERSEN, Andrew Lathrop HUSBAND'S MOTHER WINDOUS, Violet

HUSBAND'S OTHER WIVES

WIFE BRAITHWAITE, Maxine

Born 29 Apr 1922 Place Manti, Sanpete, Utah

Died Place Bur.

WIFE'S FATHER BRAITHWAITE, Clinton "J" WIFE'S MOTHER HALL, Eva

WIFE'S OTHER HUSBANDS

SEX	CHILDREN (List each child (whether living or dead) in order of birth) Given Names SURNAME	WHEN BORN DAY MONTH YEAR / WHERE BORN	DATE OF FIRST MARRIAGE / TO WHOM	WHEN DIED DAY MONTH YEAR
1 F	PETERSEN, Marion	26 Jun 1944 / Boston, Sufies, Mass.	13 Apr 1963 / WILLIAMS, Vernon Norman	
2 F	PETERSEN, Carla	11 Feb 1948 / Ely, White Pine, Nevada	6 Feb 1970 / FREEMAN, Robert Don	
3 F	PETERSEN, Josie	25 Jul 1950 / Ely, White Pine, Nevada	27 Jan 1973 / GUTHRIE, Michael Galen	
4 F	PETERSEN, Gayle	24 Aug 1954 / Ely, White Pine, Nevada	26 Aug 1972 / GAILEY, Kurt Lyle	
5			#1 md. (2) NUZZI, Carney P. 19 Jul 1969	
			#2 md. (2) DELLA SILVA, David Lee 28 Jan 1977	

REX ANDREW PETERSEN lives at 152 Tyler Avenue, Ogden, Utah. Previously Nevada, Massachusetts, Maine. Attended Lund High School. Other education: T & E, B & B. First to graduate from Kennecott Copper's electrical apprenticeship in McGill, Nevada. Employed by Defense Depot, Ogden, Utah. Previously Thiokol, Brigham City, Utah; Ely Light & Power, Ely, Nevada; Kennecott Copper, McGill, Nevada. Served U.S. Coast Guard. Hobbies are electronics, chariot racing, landscaping. Served LDS Church as Elders Quorum president, executive secretary, ward M.I.A. superintendent, stake MIA Age Group counselor. Member IBEW, Wasatch Slopes Chariot Racing Association, Ogden, Utah. MAXINE BRAITHWAITE previously lived Massachusetts, Maine, & Nevada. Attended Manti, Utah High School. Active on basketball & softball team; bowling; voted most athletic girl in Senior year. Employed at Internal Revenue Service, Ogden, Utah. Previously Ogden City, Bon Marche, freight clerk for Nevada Truck Lines; Remington Arms. Hobby is bowling. Served LDS Church as secretary of Relief Society; Sunday School and M.I.A. teacher. Member Beta Sigma Phi holding every office and Valentine queen for Ogden, Utah.

Family No. 6.6.2.2.1

HUSBAND NUZZI, Carney Patrick

Born 24 Oct 1923 Place Brooklyn, New York

Marr 19 Jul 1969 Place Fallon, Nevada

Died ____ Place ____ Bur ____

HUSBAND'S FATHER NUZZI, Sabatino "L" HUSBAND'S MOTHER BEARDESCO, Dulczia

HUSBAND'S OTHER WIVES MARAZITA, Rose

WIFE PETERSEN, Marion

Born 26 Jun 1944 Place Boston, Massachusetts

Died ____ Place ____ Bur. ____

WIFE'S FATHER PETERSEN, Rex Andrew WIFE'S MOTHER BRAITHWAITE, Maxine

WIFE'S OTHER HUSBANDS WILLIAMS, Vernon Norman III

CARNEY PATRICK NUZZI lives at 6755D E. Calle LaPaz, Tucson, Arizona 85715. Previously lived New Jersey. Artist. Does ceramic tile and specialty tile work as owner & operator of tile factory, Tucson, Arizona. Hobby is golf - 2nd place winner in tournament. MARION PETERSEN previously lived Nevada, Hawaii. Attended White Pine High School, Ely, Nevada. Active in accordian lessons, FHA & newspaper. Self-employed Marstone Tile Mfg. Co., Tucson, Arizona. Previously insurance secretary for six doctors in Ely, Nevada. Hobbies are golfing, crocheting, hook rugs, sewing, cooking, collecting pewter and "mud-head" kachinas. Member Sigma Phi Gamma Sorority & Lady Elks Auxiliary. Volunteer typist and mailer for "Eyes Right Foundation for Handicapped Children". Won second place in golf tournament.

Family No. 6.6.2.2.2

HUSBAND DELLA SILVA, David Lee

Born 26 Aug 1933 Place Los Angeles, Los Angeles, California

Marr 28 Jan 1977 Place Idaho

Died ____ Place ____ Bur ____

HUSBAND'S FATHER DELLA SILVA, James Orson HUSBAND'S MOTHER EGGELSTON, Muriel Patricia

HUSBAND'S OTHER WIVES

WIFE PETERSEN, Carla

Born 11 Feb 1948 Place Ely, White Pine, Nevada

Died ____ Place ____ Bur. ____

WIFE'S FATHER PETERSEN, Rex Andrew WIFE'S MOTHER BRAITHWAITE, Maxine

WIFE'S OTHER HUSBANDS (1) FREEMAN, Robert Don

SEX M F	CHILDREN List each child (whether living or dead) in order of birth — Given Names / SURNAME	WHEN BORN DAY MONTH YEAR / WHERE BORN	DATE OF FIRST MARRIAGE / TO WHOM	WHEN DIED DAY MONTH YEAR
1 F	DELLA SILVA, Tara Lee	20 Aug 1976 Ogden, Weber, Utah		
2				

DAVID LEE DELLA SILVA works for Southern Pacific Railroad as a brakeman; also ski instructor at Snow Basin. Hobbies are snow & water skiing, reading, collecting and assembling model airplanes. CARLA PETERSEN previously lived Nevada. Attended Ely Trade School, Ely, Nevada. Attended Ben Lomond High School, Ogden, Utah, and Michels Modeling School, Salt Lake City, Utah. Employed at Federal Building and Loan Co. Previously Keeleys Cafe, Fred M. Nye Company. Hobbies are snow and water skiing.

Family No. 6.6.2.2.3

HUSBAND GUTHRIE, Michael Galen

Born 27 Oct 1950 Place Fresno, Fresno, California

Marr 27 Jan 1973 Place Fresno, Fresno, California

Died Place Bur

HUSBAND'S FATHER GUTHRIE, Guy "E" Jr. HUSBAND'S MOTHER WARD, Jacqueline Beryl

HUSBAND'S OTHER WIVES

WIFE PETERSEN, Josie

Born 25 Jul 1950 Place Ely, Nevada

Died Place Bur.

WIFE'S FATHER PETERSEN, Rex "A" WIFE'S MOTHER BRAITHWAITE, Maxine

WIFE'S OTHER HUSBANDS

SEX M F	CHILDREN List each child (whether living or dead) in order of birth. Given Names SURNAME	WHEN BORN DAY MONTH YEAR / WHERE BORN	DATE OF FIRST MARRIAGE / TO WHOM	WHEN DIED DAY MONTH YEAR
1 M	GUTHRIE, Brandon Foster	10 Jan 1974 / Fresno, Fresno, California		
2 M	GUTHRIE, Clinton Andrew	5 Oct 1975 / Fresno, Fresno, California		

MICHAEL GALEN GUTHRIE lives at 372 West Swift, Clovis, California 93612. Attended Roosevelt High School, Fresno, California. Active student government, swim team, capt., Chess Club. Attended Fresno State College and Brigham Young University, Provo, Utah. BS Degree in Law Enforcement. President Motorcycle Club, BYU; Dean's list College of Social Science. Graduated #1 from Central Cal. Police Academy. Employed by Fresno, California City Police Dept. Hobbies are gardening, motorcycle riding, woodworking. Served L.D.S. Church as ward finance clerk. Member Fresno Police Off. Assoc.: Peace Officers Research Assoc. of Calif. Received numerous commendations for outstanding police service. JOSIE PETERSEN previously lived Utah, Nevada. Attended Ben Lomond High School, Ogden, Utah. Active Girls Assoc. V.P. and majorette. Attended Weber State College, Ogden, Utah. Previously employed I.R.S., Fresno, Calif. and Ogden, Utah; Taco Time, Ogden, Utah. Hobbies are sewing, drafting and crafts. Served L.D.S. Church as Primary worker; Relief Society teacher; stake Relief Society leader. Honor of I.R.S. youngest section chief; Taco Time manager trainer at 18 years old.

Family No. 6.6.2.2.4

HUSBAND GAILEY, Kurt Lyle

Born 9 Jul 1951 Place Ogden, Weber, Utah

Marr 26 Aug 1972 Place Ogden, Weber, Utah

Died Place Bur

HUSBAND'S FATHER GAILEY, Lyle "F" HUSBAND'S MOTHER LEAVITT, Joyce

HUSBAND'S OTHER WIVES

WIFE PETERSEN, Gayle

Born 24 Aug 1954 Place Ely, White Pine, Nevada

Died Place Bur.

WIFE'S FATHER PETERSEN, Rex Andrew WIFE'S MOTHER BRAITHWAITE, Maxine

WIFE'S OTHER HUSBANDS

GAYLE PETERSEN GAILEY lives at 975 East 6600 South #13, Ogden, Utah 84403. Previously lived in Nevada. Attended Ben Lomond High School, Ogden, Utah. Employed in office at Commercial Security Bank, Ogden, Utah. Previously Fred M. Nye Co., Keeleys Candy Company. Hobbies are crocheting, water skiing, hunting, fishing.

Family No. 6.6.2.3

HUSBAND OLSEN, Floyd Keith

Born 18 May 1921 Place

Marr 12 Apr 1940 Place Monroe, Sevier, Utah

Died Place Bur

HUSBAND'S FATHER OLSEN, John "K" HUSBAND'S MOTHER YOUNG, Jennie

HUSBAND'S OTHER WIVES

WIFE BRAITHWAITE, Maurine

Born 29 Apr 1922 Place Manti, Sanpete, Utah

Died Place Bur

WIFE'S FATHER BRAITHWAITE, Clinton "J" WIFE'S MOTHER HALL, Eva

WIFE'S OTHER HUSBANDS (2) MARX, Clinton Clyde (3) SCARBOROUGH, Theodore (4) DRAPER, Earl

SEX M F	CHILDREN List each child (whether living or dead) in order of birth — Given Names SURNAME	WHEN BORN DAY MONTH YEAR / WHERE BORN	DATE OF FIRST MARRIAGE / TO WHOM	WHEN DIED DAY MONTH YEAR
1 F	OLSEN, Geraldine Kay	5 Feb 1941 Manti, Sanpete, Utah	18 Jan 1957 ROUSH, William LeRoy	
2 M	OLSEN, Lee "K"	22 Oct 1943 Manti, Sanpete, Utah	23 Mar 1963 CLEMENTS, Kathleen	
3				

Family No. 6.6.2.3.1

HUSBAND (1) ROUSH, William Le Roy

Born 21 Feb 1936 Place Springfield, Clark, Ohio

Marr 18 Jan 1957 (Div) Place Ogden, Weber, Utah

Died Place Bur

HUSBAND'S FATHER ROUSH, George Beard HUSBAND'S MOTHER ARMSTRONG, Nellie Mildred

HUSBAND'S OTHER WIVES (2) KOOGLER, Shirley (Div) (3) 21 Jul 1973 PHIPPS, Avonell

WIFE (1) OLSEN, Geraldine Kay

Born 5 Feb 1941 Place Manti, Sanpete, Utah

Died Place Bur

WIFE'S FATHER OLSEN, Floyd Keith WIFE'S MOTHER BRAITHWAITE, Maurine

WIFE'S OTHER HUSBANDS (2) PARTYKA, Frank Roman 17 Jan 1973

SEX M F	CHILDREN List each child (whether living or dead) in order of birth — Given Names SURNAME	WHEN BORN DAY MONTH YEAR / WHERE BORN	DATE OF FIRST MARRIAGE / TO WHOM	WHEN DIED DAY MONTH YEAR
1 F	ROUSH, Pamela Faye	30 Apr 1958 Merced, Merced, California		
2 M	ROUSH, William Le Roy Jr.	17 Oct 1960 Wichita, Sedwick, Kansas		
3				

Family No. 6.6.2.3.1a

HUSBAND (2) PARTYKA, Frank Roman

Born 13 Jul 1919 Place Mayfield, Lackawanna, Pennsylvania

Marr 17 Jan 1973 Place Richmond, Wayne, Indiana

Died Place Bur.

HUSBAND'S FATHER PARTYKA, John HUSBAND'S MOTHER ROMANOWSKI, Regina

HUSBAND'S OTHER WIVES (1) DAVIS, Lola Sue (Div)

WIFE (2) OLSEN, Geraldine Kay

Born 2 Feb 1941 Place Manti, Sanpete, Utah

Died Place Bur.

WIFE'S FATHER OLSEN, Floyd Keith WIFE'S MOTHER BRAITHWAITE, Maurine

WIFE'S OTHER HUSBANDS (1) ROUSH, William Le Roy (Div)

GERALDINE KAY OLSEN PARTYKA lives at 1434 Marinette Drive, Springfield, Ohio 45503. Previously California, Kansas. Attended Ogden, Utah High School. Employed by Hoenig's Fashions, Springfield, Ohio. Previously dental assistant; Mercy Medical Center; worked as nurse's aid St. Joseph Rehabilitation Center. Hobbies are collecting antiques, genealogy, and traveling. Served LDS Church as YWMIA president; Sunday School teacher. At present Relief Society visiting teacher and Primary In-service leader. Member Business and Professional Women's Club.

Family No. 6.6.2.3.2

HUSBAND OLSEN, Lee "K"

Born 22 Oct 1943 Place Manti, Sanpete, Utah

Marr 7 Jul 1970 Place Littleton, Colorado

Died Place Bur

HUSBAND'S FATHER OLSEN, Floyd "K" HUSBAND'S MOTHER BRAITHWAITE, Maurine

HUSBAND'S OTHER WIVES (1) CLEMENTS, Kathleen

WIFE GOSSARD, Judy "K"

Born 25 Apr 1945 Place Harrod, Ohio

Died Place Bur

WIFE'S FATHER GOSSARD, Gurn (Deceased) WIFE'S MOTHER UNDERWOOD, Lula Spencer

WIFE'S OTHER HUSBANDS WILLIAMS, Richard "L" CROFF, Garry

SEX M F	CHILDREN List each child (whether living or dead) in order of birth Given Names	SURNAME	WHEN BORN DAY MONTH YEAR / WHERE BORN	DATE OF FIRST MARRIAGE / TO WHOM	WHEN DIED DAY MONTH YEAR
1 M	OLSEN,	Charles Lee	3 Sep 1963 / Ogden, Weber, Utah		
2 M	OLSEN,	Troy Lee	28 Sep 1965 / Salt Lake City, SL, Utah		
3					
4					

LEE "K" OLSEN lives at 4633 South White Ct., Littleton, Colorado. Formerly Ohio. Attended Ogden, Utah High School and Weber State College, Ogden, Utah. Employed by H & H Tool Div., Denver, Colorado. Previously J. J. Monaghan. Hobbies are trap shooting, bowling, hunting, golf. Member American Trap Association, N.R.A.

JUDY "K" GOSSARD formerly lived in Ohio. Attended BHS High School. Employed by Levitz Furniture, Lakewood, Colorado. Hobbies are trap shooting and bowling.

Family No. 6.6.2.3a

HUSBAND MARX, Clinton Clyde

Born 2 Dec 1917 Place

Marr 24 Aug 1945 Place Provo, Utah, Utah

Died Place Bur

HUSBAND'S FATHER MARX, Jacob Clyde HUSBAND'S MOTHER SACHLAPHEES, Leah

HUSBAND'S OTHER WIVES

WIFE BRAITHWAITE, Maurine

Born 29 Apr 1922 Place Manti, Sanpete, Utah

Died Place Bur

WIFE'S FATHER BRAITHWAITE, Clinton "J" WIFE'S MOTHER HALL, Eva

WIFE'S OTHER HUSBANDS (1) OLSEN, Floyd Keith (div. 2 May 1943) (3) SCARBOROUGH, Theodore (4) DRAPER, Earl

SEX M F	CHILDREN List each child (whether living or dead) in order of birth — Given Names	SURNAME	WHEN BORN DAY MONTH YEAR / WHERE BORN	DATE OF FIRST MARRIAGE / TO WHOM	WHEN DIED DAY MONTH YEAR
1 M			15 Dec 1945 Manti, Sanpete, Utah		15 Dec 1945
2 F	MARX, Mary Ann		5 Dec 1946 Manti, Sanpete, Utah	14 Mar 1966 DUNN, Chris Cameron	
3 M	MARX, Roy "C"		2 Apr 1951 Manti, Sanpete, Utah	24 Mar 1977 COTHERN, Diana Marie	
4					

Family No. 6.6.2.3a.2

HUSBAND DUNN, Chris Cameron

Born 7 Nov 1946 Place Ogden, Weber, Utah

Marr 14 Mar 1966 Place Canoga Park, California

Died Place Bur

HUSBAND'S FATHER DUNN, Wallace HUSBAND'S MOTHER FORSBERG, Rachel Lou

HUSBAND'S OTHER WIVES

WIFE MARX, MaryAnn

Born 5 Dec 1946 Place Manti, Sanpete, Utah

Died Place Bur

WIFE'S FATHER MARX, Clinton Clyde WIFE'S MOTHER BRAITHWAITE, Maurine

WIFE'S OTHER HUSBANDS

SEX M F	CHILDREN List each child (whether living or dead) in order of birth — Given Names	SURNAME	WHEN BORN DAY MONTH YEAR / WHERE BORN	DATE OF FIRST MARRIAGE / TO WHOM	WHEN DIED DAY MONTH YEAR
1 F	DUNN, Cindy Christine		22 Aug 1966 Downey, California		
2 F	DUNN, Jackie Lee		11 Aug 1969 Ogden, Weber, Utah		
3					

MARYANN MARX DUNN lives at Grantsville, Utah. Previously Colorado. Attended Manti, Utah High School. Hobbies are quilting and sewing. Member Daughters of the Utah Pioneers.

Family No. 6.6.2.3a.2

HUSBAND MARX, Roy "C"

Born 2 Apr 1951 Place Manti, Sanpete, Utah

Marr 24 Mar 1977 Place Kanab, Kane, Utah

Died Place Bur.

HUSBAND'S FATHER MARX, Clinton Clyde HUSBAND'S MOTHER BRAITHWAITE, Maurine

HUSBAND'S OTHER WIVES

WIFE COTHERN, Diana Marie

Born 3 May 1954 Place Amarillo, Texas

Died Place Bur.

WIFE'S FATHER COTHERN, William Lloyd WIFE'S MOTHER MC INTIRE, Maudie Viola

WIFE'S OTHER HUSBANDS

ROY "C" MARX lives at 2708 Jefferson #9, Ogden, Utah. Previously Colorado. Attended Westminster High School. Other education: Electronic Engineering and Tech, Capital Radio Engineering Institute. Employed at Hill Air Force Base. Served U.S. Army. Hobbies are electronics and photography. DIANA MARIE COTHERN attended Kanab, Utah High School, Weber State College and Steven Henagers College. Received Associates in Acc., award in Spelling and vocabulary, award in speed reading. Employed Hill Air Force Base. Previously as a dental assistant; land surveyor. Hobbies are sewing, embrodiery, crocheting.

Family No. 6.6.2.3c.

HUSBAND DRAPER, Lester Earl (Carpenter)

Born 31 Oct 1918 Place Moroni, Sanpete, Utah

Marr 24 Feb 1967 Place Brighton, Adams, Colorado

Died Place Bur.

HUSBAND'S FATHER DRAPER, Archie HUSBAND'S MOTHER POULSON, Rosina Louisa

HUSBAND'S OTHER WIVES (1) MC CULLERS, Lora Leona

WIFE BRAITHWAITE, Maurine

Born 29 Apr 1922 Place Manti, Sanpete, Utah

Died Place Bur.

WIFE'S FATHER BRAITHWAITE, Clinton "J" WIFE'S MOTHER HALL, Eva

WIFE'S OTHER HUSBANDS (1) OLSEN, Floyd Keith (2) MARX, Clinton Clyde (3) SCARBOROUGH, Theodore

LESTER EARL DRAPER lives at 1795 North 350 West, Sunset, Utah. Previously Colorado. Attended high school Ephraim, Utah. Other education: Carpenter superintendent. Employed by Hogan Tingy Construction, Centerville, Utah. Previously self-employed Draper Construction. Served U.S. Army. Hobbies are fishing and bowling.

Served L.D.S.Church as counselor. Member Elks. MAURINE BRAITHWAITE previously lived in Colorado. Attended Manti High School. Other education:Beauty operator. Hobbies are handwork, bowling, gardning, fishing.Member Women's Benefit Association.

Family No. 6.6.2.4

HUSBAND BRAITHWAITE, Wayne "H" (Letter Carrier)

Born 8 Mar 1924 Place Manti, Sanpete, Utah

Marr. 25 Sep 1946 Place Salt Lake City, Salt Lake, Utah

Died ____ Place ____ Bur. ____

HUSBAND'S FATHER BRAITHWAITE, Clinton "J" HUSBAND'S MOTHER HALL, Eva

HUSBAND'S OTHER WIVES

WIFE FARR, Elizabeth

Born 29 Feb 1924 Place Ogden, Weber, Utah

Died ____ Place ____ Bur. ____

WIFE'S FATHER FARR, Walter Nelson WIFE'S MOTHER PARRY, Elizabeth

WIFE'S OTHER HUSBANDS

SEX M F	CHILDREN List each child (whether living or dead) in order of birth — Given Names	SURNAME	WHEN BORN DAY MONTH YEAR / WHERE BORN	DATE OF FIRST MARRIAGE / TO WHOM	WHEN DIED DAY MONTH YEAR
1 F	BRAITHWAITE,	Ilene	16 May 1948 / Ogden, Weber, Utah	23 Jun 1967 / HOFFMANN, Marlin Wendell	
2 F	BRAITHWAITE,	Carol	25 Feb 1950 / Ogden, Weber, Utah	12 May 1973 / DOUGLAS, James Scott	
3 M	BRAITHWAITE,	Jay "W"	19 Mar 1954 / Ogden, Weber, Utah	26 Sep 1973 / HODSON, Jean	
4 M	BRAITHWAITE,	Lyle Farr	25 Nov 1959 / Ogden, Weber, Utah	11 SEP 1981 / WINHAM, JILL	
5					

WAYNE "H" BRAITHWAITE lives at 3757 Jefferson Avenue, Ogden, Utah. Attended Manti, Utah High School. Active golf. Attended Weber State College,Ogden, Utah. Other education: watch and clock repair. Employed US Postal Service, Ogden, Utah. Previously Hill Air Force Base. Served U.S. Marine Corps. Hobby is golf. Served president and vice-president Utah State Letter Carriers. Serves insurance representative for National Association of Letter Carriers. Served LDS Church as scout master; president MIA, ward finance clerk; assistant stake finance clerk at present. ELIZABETH FARR attended Ogden, Utah High School. Previously employed as stenographer,Utah General Depot,Schubach Jewelry,Elks Club of Ogden,USO Travelers Aid. Hobbies are genealogy and embroidery. Served L.D.S. Church as secretary Jr. Sunday School; presidency of Relief Society; secretary of Relief Society at present. Member Daughters of Utah Pioneers & Letter Carriers Auxiliary.

Family No. 6.6.2.4.1

HUSBAND HOFFMANN, Marlin Wendell (draftsman)

Born 5 Jun 1947 Place Ogden, Weber, Utah

Marr 23 Jun 1967 Place Salt Lake City, Salt Lake, Utah

Died Place Bur.

HUSBAND'S FATHER HOFFMANN, Wendell Herman HUSBAND'S MOTHER MILLER, Helen

HUSBAND'S OTHER WIVES

WIFE BRAITHWAITE, Ilene

Born 16 May 1948 Place Ogden, Weber, Utah

Died Place Bur.

WIFE'S FATHER BRAITHWAITE, Wayne "H" WIFE'S MOTHER FARR, Elizabeth

WIFE'S OTHER HUSBANDS

SEX M/F	CHILDREN List each child (whether living or dead) in order of birth Given Names SURNAME	WHEN BORN DAY MONTH YEAR / WHERE BORN	DATE OF FIRST MARRIAGE / TO WHOM	WHEN DIED DAY MONTH YEAR
1 F	HOFFMANN, Shari	13 Jan 1971 Ogden, Weber, Utah		
2 F	HOFFMANN, Tiffani	19 Jul 1972 Ogden, Weber, Utah		
3 M		30 NOV 1978 OGDEN, WEBER UTAH		

MARLIN WENDELL HOFFMANN lives at 669 East 3125 North, North Ogden, Utah. Attended Bonneville High School, Ogden, Utah. Active football, track, wrestling, humerous readings. Attended Weber State College, Ogden, Utah. Employed by Kenway, Inc., Bountiful, Utah. Previously Thiokol Corp. Served U.S. Airforce Reserve. Hobbies are water skiing and baseball. Served L.D.S. Church as MIA secretary, counselor, superintendent; general secretary; magazine representative, activity leader.

ILENE BRAITHWAITE attended Bonneville High School; enjoyed sports. Employed by Visser's Service and Mom's Bakery, Roy, Utah, as bookkeeper. Formerly Defense Depot Ogden as secretary. Hobbies are sewing and sports. Served L. D. S. Church as MIA teacher, counselor, Mutual Married leader, sports director; Jr. Sunday School secretary; Primary teacher; Relief Society Homemaking leader. Homemaking leader at present.

Family No. 6.6.2.4.2

HUSBAND DOUGLAS, James Scott (Carpenter)

Born 25 Nov 1948 Place Ogden, Weber, Utah

Marr 12 May 1973 Place Las Vegas, Clark, Nevada

Died Place Bur.

HUSBAND'S FATHER DOUGLAS, Melborne Allen HUSBAND'S MOTHER DINSDALE, Patsy Ruth

HUSBAND'S OTHER WIVES (1) HANCOCK, Ranel

WIFE (2) BRAITHWAITE, Carol (2) wife Carol div husband 2 Jan 1976

Born 25 Feb 1950 Place Ogden, Weber, Utah

Died Place Bur.

WIFE'S FATHER BRAITHWAITE, Wayne "H" WIFE'S MOTHER FARR, Elizabeth

WIFE'S OTHER HUSBANDS

SEX M/F	CHILDREN List each child (whether living or dead) in order of birth Given Names SURNAME	WHEN BORN DAY MONTH YEAR / WHERE BORN	DATE OF FIRST MARRIAGE / TO WHOM	WHEN DIED DAY MONTH YEAR
1 F	DOUGLAS, Shelley	18 May 1974 Ogden, Weber, Utah		

CAROL BRAITHWAITE DOUGLAS lives at 3144 Eccles Apt. B., Ogden, Utah. Attended Bonneville High School. Active Pep Club. Employed Cutter Laboratory, Ogden, Utah. Previously Gibsons Discount Center. Hobbies are bowling and hand work. Served L.D.S. Church as Jr. Sunday School secretary & sports director.

Family No. 6.6.2.4.3

HUSBAND BRAITHWAITE, Jay "W" (Retail Grocery Management)

Born 19 Mar 1954 Place Ogden, Weber, Utah

Marr 26 Sep 1973 Place Salt Lake City, Salt Lake, Utah

Died Place Bur.

HUSBAND'S FATHER BRAITHWAITE, Wayne "H" HUSBAND'S MOTHER FARR, Elizabeth

HUSBAND'S OTHER WIVES

WIFE HODSON, Jean

Born 1 Nov 1953 Place Ogden, Weber, Utah

Died Place Bur.

WIFE'S FATHER HODSON, Carl "W" WIFE'S MOTHER BOTT, Ruth Jean

WIFE'S OTHER HUSBANDS

JAY "W" BRAITHWAITE lives at 1992 East 5675 South, Ogden, Utah. Attended Bonneville High School. Active golf, basketball. Employed Bow-Mart Foods, Ogden, Utah. Previously Albertsons. Interested in golf and most other sports. Served L.D.S. Church as Sunday School teacher; home teacher; Aaronic Priesthood Leadership. JEAN HODSON attended Ogden High School. Active in skiing. Attended Weber State College, Ogden, Utah. Employed by Kwik Stop Drug, Ogden, Utah. Previously Freds Burger Chalet, Picadilly. Hobbies are skiing, crocheting, swimming. Served LDS Church as Sunday School teacher; Jr. Sunday School teacher and organist; secretary of Mutual; Relief Society visiting teacher. Member Health Spa.

Family No. 6.6.2.5

HUSBAND BRAITHWAITE, Carl "J" (Farmer)

Born 27 Feb 1927 Place Manti, Sanpete, Utah

Marr 15 Dec 1944 Place

Died Place Bur.

HUSBAND'S FATHER BRAITHWAITE, Clinton "J" HUSBAND'S MOTHER HALL, Eva

HUSBAND'S OTHER WIVES

WIFE MILLS, Orvella

Born 18 Jun 1928 Place Sterling, Sanpete, Utah

Died Place Bur.

WIFE'S FATHER MILLS, Orval WIFE'S MOTHER FUNK, Caroline M.

WIFE'S OTHER HUSBANDS

Sex	CHILDREN (List each child (whether living or dead) in order of birth) Given Names SURNAME	WHEN BORN DAY MONTH YEAR / WHERE BORN	DATE OF FIRST MARRIAGE / TO WHOM	WHEN DIED DAY MONTH YEAR
1 M	BRAITHWAITE, Tony Marvin	31 Dec 1945 / Sterling, Sanpete, Utah	16 Apr 1967 / CHRISTENSEN, Gwen	
2 M	BRAITHWAITE, Russel "J"	22 Jan 1947 / Sterling, Sanpete, Utah	24 Jul 1968 / STERNER, Lana Vera	
3 F	BRAITHWAITE, Cathy Lu	4 Jan 1949 / Sterling, Sanpete, Utah	20 Jun 1969 / HAMMOND, Gary Lee	
4 F	BRAITHWAITE, Diane	6 Mar 1956 / Mt. Pleasant, Snpt, Utah	27 Jul 1973 / ANDERSON, Michael Donnell	
5 F	BRAITHWAITE, Debra Kay	7 Oct 1960 / Mt. Pleasant, Snpt, Utah	8 Jan 1977 / MONTOYA, Michael "L"	
6			#2 md (2) BROTHERSON, Ilene 27 Dec 1970	

CARL "J" BRAITHWAITE lives at 407 West 4th North, Manti, Utah. Previously California. Attended Manti, Utah High School. Self-employed as farmer; also bus driver for South Sanpete School District, Manti, Utah. Member Sanpete County Search & Rescue. Communications officer for Jeep Posse; secretary for Six-Mile Cattle Association.

Family No. 6.6.2.5.1

HUSBAND BRAITHWAITE, Tony Marvin

Born 31 Dec 1945 Place Sterling, Sanpete, Utah

Marr 15 Apr 1967 Place Moroni, Sanpete, Utah

Died Place Bur.

HUSBAND'S FATHER BRAITHWAITE, Carl "J" HUSBAND'S MOTHER MILLS, Orvella

HUSBAND'S OTHER WIVES

WIFE CHRISTENSEN, Gwen

Born 27 Jul 1948 Place Moroni, Sanpete, Utah

Died Place Bur.

WIFE'S FATHER CHRISTENSEN, Archie WIFE'S MOTHER HILL, Merleen

WIFE'S OTHER HUSBANDS

SEX M F	CHILDREN (list each child (whether living or dead) in order of birth) Given Names SURNAME	WHEN BORN DAY MONTH YEAR / WHERE BORN	DATE OF FIRST MARRIAGE / TO WHOM	WHEN DIED DAY MONTH YEAR
1 M	BRAITHWAITE, Troy Marvin	26 Jul 1972 / Salt Lake City,SL,Utah		
2				

TONY MARVIN BRAITHWAITE lives two miles west of Manti, Utah. (P.O. Box 1). Previously Colorado, Texas, California, Kentucky, Virginia, Korea, Viet Nam. Attended Manti, Utah High School. Active baseball, basketball, track. Other education: maintenance on vehicles and helicopters. Employed by Carl "J" Braithwaite on farm and South Sanpete School District, Manti, Utah. Previously Manti City policeman. Served U.S. Army. Hobbies are hunting, fishing, reading. At present commander Sanpete County Search & Rescue; past commander American Legion.

Family No. 6.6.2.5.2

HUSBAND BRAITHWAITE, Russel "J"

Born 22 Jan 1947 Place Sterling, Sanpete, Utah

Marr 27 Dec 1970 Place Elko, Nevada

Died Place Bur.

HUSBAND'S FATHER BRAITHWAITE, Carl "J" HUSBAND'S MOTHER MILLS, Orvella

HUSBAND'S OTHER WIVES STERNER, Lana Vera

WIFE BROTHERSEN, Ilene

Born 6 Jun 1952 Place Mt. Pleasant, Sanpete, Utah

Died Place Bur.

WIFE'S FATHER BROTHERSEN, Thomas Marvin WIFE'S MOTHER MC KEAN, Afton

WIFE'S OTHER HUSBANDS

SEX M F	CHILDREN (list each child (whether living or dead) in order of birth) Given Names SURNAME	WHEN BORN DAY MONTH YEAR / WHERE BORN	DATE OF FIRST MARRIAGE / TO WHOM	WHEN DIED DAY MONTH YEAR
1 F	BRAITHWAITE, Stephanie Norma	26 Dec 1968 / Mt.Pleasant,Sanpete,Utah		
2 M	BRAITHWAITE, Rusty Clint	26 Apr 1971 / Pecos, Texas		
3 F	BRAITHWAITE, Tammy	4 Sep 1975 / Mt.Pleasant,Sanpete,Utah		
4				

RUSSEL "J" BRAITHWAITE lives at Bellevue, Michigan. Previously Wyoming, Utah, Texas, Tennessee, Louisiana, New Mexico, California. Attended Manti, Utah High School. Active track, wrestling, F.F.A. Other education: Digital Field System III. Employed by United Geophysical, Pasadena, California. Previously L&M Trailers, Pacific Trails, Cox Construction. Hobbies are mechanics, electronics.

Family No. 6.6.2.5.3

HUSBAND HAMMOND, Gary Lee

Born 28 Jun 1947 Place Ogden, Weber, Utah

Marr 20 Jun 1969 Place Manti, Sanpete, Utah

Died Place Bur

HUSBAND'S FATHER HAMMOND, Delbert Lawrence HUSBAND'S MOTHER CLARK, Marie

HUSBAND'S OTHER WIVES HILL, Juanita

WIFE BRAITHWAITE, Cathy Lu

Born 4 Jan 1949 Place Sterling, Sanpete, Utah

Died Place Bur

WIFE'S FATHER BRAITHWAITE, Carl "J" WIFE'S MOTHER MILLS, Orvella

WIFE'S OTHER HUSBANDS

SEX M F	CHILDREN (list each child whether living or dead) in order of birth — Given Names SURNAME	WHEN BORN DAY MONTH YEAR / WHERE BORN	DATE OF FIRST MARRIAGE / TO WHOM	WHEN DIED DAY MONTH YEAR
1 M	HAMMOND, Jeffery Carl	20 Aug 1970 Mt.Pleasant,Sanpete,Utah		
2 F	HAMMOND, Karen Lee	10 Jul 1972 Mt.Pleasant,Sanpete,Utah		
3 F	HAMMOND, Michelle	29 Nov 1973 Mt.Pleasant,Sanpete,Utah		
4 M	HAMMOND, Michael	29 Nov 1973 Mt.Pleasant,Sanpete,Utah		
5 F	HAMMOND, Sherry Marie	22 Nov 1975 Price, Carbon, Utah		
6				

CATHY LU BRAITHWAITE HAMMOND lives at 234 South Carbon Avenue, Price, Utah. Previously Texas, New Mexico, Arizona. Attended Manti, Utah High School. Active drill team. Attended Snow College. Served L.D.S. Church as Primary teacher.

Family No. 6.6.2.5.4

HUSBAND ANDERSON, Michael Donell

Born 26 Apr 1953 Place Salt Lake City, Salt Lake, Utah

Marr 27 Jul 1973 Place Manti, Sanpete, Utah

Died Place Bur

HUSBAND'S FATHER ANDERSON, Donell "M" HUSBAND'S MOTHER LARSON, Sandra

HUSBAND'S OTHER WIVES

WIFE BRAITHWAITE, Diane

Born 6 Mar 1956 Place Mt. Pleasant, Sanpete, Utah

Died Place Bur

WIFE'S FATHER BRAITHWAITE, Carl "J" WIFE'S MOTHER MILLS, Orvella

WIFE'S OTHER HUSBANDS

SEX M F	CHILDREN (list each child whether living or dead) in order of birth — Given Names SURNAME	WHEN BORN DAY MONTH YEAR / WHERE BORN	DATE OF FIRST MARRIAGE / TO WHOM	WHEN DIED DAY MONTH YEAR
1 M	ANDERSON, David Michael	13 Aug 1974 Mt. Pleasant,Sanpete,Utah		
2				

DIANE BRAITHWAITE ANDERSON lives at 255 South 6th West, Price, Utah. Attended Manti, Utah High School. Active pep club. Served L.D.S. Church as Junior Sunday School teacher; Mutual Activities sports director; Relief Society visiting teacher.

Family No. 6.6.2.6

HUSBAND NICHOLLS, Erick "M"

Born 27 Apr 1924 Place Ephraim, Sanpete, Utah

Marr 12 Jul 1946 Place

Died Place Bur.

HUSBAND'S FATHER NICHOLLS, Elmer Thomas HUSBAND'S MOTHER MORTENSEN, Mena Alta

HUSBAND'S OTHER WIVES

WIFE BRAITHWAITE, Elga Mae

Born 27 Jan 1929 Place Manti, Sanpete, Utah

Died Place Bur.

WIFE'S FATHER BRAITHWAITE, Clinton "J" WIFE'S MOTHER HALL, Eva

WIFE'S OTHER HUSBANDS

SEX M/F	CHILDREN: List each child (whether living or dead) in order of birth — Given Names SURNAME	WHEN BORN: DAY MONTH YEAR / WHERE BORN	DATE OF FIRST MARRIAGE / TO WHOM	WHEN DIED: DAY MONTH YEAR
1 M	NICHOLLS, Dale Lee	12 Feb 1947 / Manti, Sanpete, Utah	28 Dec 1968 / VENITELLI, Mickey Charmaine	
2 M	NICHOLLS, Glen Erick	28 Oct 1948 / Manti, Sanpete, Utah	20 Sep 1969 / CHRISTENSON, Betty Jean	
3 F	NICHOLLS, Suzanne	17 Sep 1953 / Mt. Pleasant, Snpt, Utah	16 Sep 1971 / COX, John Henry	
4 F	NICHOLLS, Carol	4 Oct 1961 / Mt. Pleasant, Snpt, Utah		
5				

ERICK "M" NICHOLLS lives at 166 South 4th West, Manti, Utah. Attended school Ephraim, Utah. Other education: Trade Tech, Berkeley, California. Employed Snow College, Ephraim, Utah. Previously Cox Bros. Construction. Served U.S. Navy. On USS Lexington in 1942 when it was sunk in the Coral Sea. Hobbies are hunting and fishing. Member Search and Rescue Patrol. Chosen outstanding male public employee '75. ELGA MAE BRAITHWAITE attended Manti, Utah High School. Employed by Pacific Trail Sportswear, Manti, Utah. Hobbies are dancing, camping, travel. Served L.D.S. Church in Primary, Sunday School, and Relief Society.

Family No. 6.6.2.6.1

HUSBAND NICHOLLS, Dale Lee (General contractor)

Born 12 Feb 1947 Place Manti, Sanpete, Utah

Marr Place

Died Place Bur

HUSBAND'S FATHER NICHOLLS, Erick "M" HUSBAND'S MOTHER BRAITHWAITE, Elga Mae

HUSBAND'S OTHER WIVES

WIFE VENITELLI, Mickey Charmaine

Born 13 Jan 1947 Place Mt. Pleasant, Sanpete, Utah

Died Place Bur.

WIFE'S FATHER VENITELLI, Mickey WIFE'S MOTHER OLSEN, Melba Marie

WIFE'S OTHER HUSBANDS

SEX M/F	CHILDREN: List each child (whether living or dead) in order of birth — Given Names SURNAME	WHEN BORN: DAY MONTH YEAR / WHERE BORN	DATE OF FIRST MARRIAGE / TO WHOM	WHEN DIED: DAY MONTH YEAR
1 F	NICHOLLS, Melody	17 Nov 1970 / Provo, Utah, Utah		
2 F	NICHOLLS, Malisa	10 Mar 1974 / Provo, Utah, Utah		
3				

DALE LEE NICHOLLS lives at 130 North Main, Ephraim, Utah 84627. Attended Manti, Utah High School. Active basketball. Attended Utah Technical College, Provo, Utah. Associates Degree. Outstanding student in Class 1970. Self-employed as contractor, Ephraim, Utah. Previously as architecture draftsman. Served U.S. Army. Hobby is hunting. Civic activities: Sanpete County Search & Rescue. Served LDS Church as counselor in Sunday School. MICKEY CHARMAINE VENITELLI attended Manti, Utah High School. Active drill team. Hobbies are crocheting & painting. Served L.D.S. Church Primary teacher. Attended Girls State. Miss Ephraim 1964.

Family No. 6.6.2.6.2

HUSBAND NICHOLLS, Glen Erick

Born 28 Oct 1948 Place Manti, Sanpete, Utah

Marr Place

Died Place Bur

HUSBAND'S FATHER NICHOLLS, Erick "M" HUSBAND'S MOTHER BRAITHWAITE, Elga Mae

HUSBAND'S OTHER WIVES

WIFE CHRISTENSEN, Betty Jean

Born 22 Jun 1952 Place

Died Place Bur

WIFE'S FATHER CHRISTENSEN, Merlin WIFE'S MOTHER RASMUSSEN, Doris

WIFE'S OTHER HUSBANDS

SEX M F	CHILDREN (List each child (whether living or dead) in order of birth) Given Names SURNAME	WHEN BORN DAY MONTH YEAR / WHERE BORN	DATE OF FIRST MARRIAGE / TO WHOM	WHEN DIED DAY MONTH YEAR
1 M	NICHOLLS. Robert Glen	2 Jul 1971 / Gunnison. Sanpete. Utah		

Family No. 6.6.2.6.3

HUSBAND COX, John Henry

Born 12 Jan 1946 Place Manti, Sanpete, Utah

Marr 16 Sep 1971 Place Manti, Sanpete, Utah

Died Place Bur

HUSBAND'S FATHER COX, Henry LeRoy HUSBAND'S MOTHER JONES, Wilma

HUSBAND'S OTHER WIVES

WIFE NICHOLLS, Suzanne

Born 17 Sep 1953 Place Mt. Pleasant, Sanpete, Utah

Died Place Bur

WIFE'S FATHER NICHOLLS, Erick "M" WIFE'S MOTHER BRAITHWAITE, Elga Mae

WIFE'S OTHER HUSBANDS

SEX M F	CHILDREN (List each child (whether living or dead) in order of birth) Given Names SURNAME	WHEN BORN DAY MONTH YEAR / WHERE BORN	DATE OF FIRST MARRIAGE / TO WHOM	WHEN DIED DAY MONTH YEAR
1 M	COX, John Dustin	27 Nov 1975 / Mt. Pleasant, Sanpete, Utah		
2				

JOHN HENRY COX lives at 391 East 2nd North, Manti, Utah. Attended Manti, Utah High School. Active basketball. Attended Trade Tech Salt Lake City, Utah. Other education: mechanic course Snow College. Self-employed at Manti, Utah service station. Served US Army. Hobby is cars. Civic activities: Legion (EMT Ambulance Assn.) Fireman. Search and Rescue.

SUZANNE NICHOLLS attended Manti, Utah High School and Sevier Valley Tech, Richfield, Utah. Employed Myra's Beauty Salon. Civic activities: EMT Ambulance Assn. Served LDS Church as Relief Society teacher. Hobbies are dancing and traveling. Member Young Homemaker's Club.

Family No. 6.6.2.7

HUSBAND BRAITHWAITE, Wallace Ray (Salesman - Auto Parts)

Born 29 Feb 1932 Place Manti, Sanpete, Utah

Marr 24 Aug 1953 Place Salina, Sevier, Utah

Died Place Bur.

HUSBAND'S FATHER BRAITHWAITE, Clinton "J" HUSBAND'S MOTHER HALL, Eva

HUSBAND'S OTHER WIVES

WIFE HORNE, Evelyn Lucille

Born 7 Jul 1933 Place Salina, Sevier, Utah

Died Place Bur.

WIFE'S FATHER HORNE, Horace James WIFE'S MOTHER GATES, Charlotte

WIFE'S OTHER HUSBANDS

	CHILDREN (List each child (whether living or dead) in order of birth) Given Names SURNAME	WHEN BORN DAY MONTH YEAR / WHERE BORN	DATE OF FIRST MARRIAGE / TO WHOM	WHEN DIED DAY MONTH YEAR
1 M	BRAITHWAITE, Gordon Ray	1 Jun 1954 / Salina, Sevier, Utah		
2 F	BRAITHWAITE, Connie	14 Aug 1956 / Salina, Sevier, Utah	BRENT VINCENT AMES	
3 M	BRAITHWAITE, Douglas James	9 May 1964 / Ogden, Weber, Utah	11-8-86 / JEANETTE GRIFFIN	
4 M	BRAITHWAITE, Scott Horne	13 Sep 1965 / Ogden, Weber, Utah		
5				

WALLACE RAY BRAITHWAITE lives at 1764 North 475 West, Sunset, Utah. Previously California. Attended Manti, Utah High School. Active tennis, baseball, basketball. Attended Weber State College, Ogden, Utah. Employed by Bradshaw Auto Parts, Ogden, Utah. Previously Western Pacific Railroad & Hill Air Force Base. Served U.S. Navy. Hobbies are woodwork, softball, motorbike riding, boating, snowmobiling. Served L.D.S. Church as president of Elder's Quorum, Sunday School; counselor in M.I.A.

EVELYN LUCILLE HORNE lived previously in Calif. Attended North Sevier High School and Henagers Business College. Employed by Trammell Crow Distribution Corporation, Freeport, Clearfield, Utah. Previously Standard Optical, Salt Lake City, Utah; Internal Revenue Service; cook for school lunch. Hobbies are sewing, all kinds of sports, handy craft, snowmobiling and motorbiking. Served L.D.S. Church as teacher in all organizations; counselor in MIA and Primary; Relief Society president.

Family No. 6.6.3

HUSBAND BRAITHWAITE, Miles "R" (Farmer)

Born 25 Jan 1900 Place Manti, Sanpete, Utah

Marr 8 Oct 1919 Place Manti, Sanpete, Utah

Died Place Bur.

HUSBAND'S FATHER BRAITHWAITE, James Ormandy HUSBAND'S MOTHER HANSEN, Mary Ann

HUSBAND'S OTHER WIVES

WIFE SHOMAKER, Ellen

Born 21 Jun 1900 Place Cardston, Alberta, Canada

Died Place Bur.

WIFE'S FATHER SHOMAKER, Leonard "A" WIFE'S MOTHER CAHOON, Margaret "E"

WIFE'S OTHER HUSBANDS

SEX M F	CHILDREN List each child (whether living or dead) in order of birth: Given Names SURNAME	WHEN BORN DAY MONTH YEAR / WHERE BORN	DATE OF FIRST MARRIAGE / TO WHOM	WHEN DIED DAY MONTH YEAR
1 F	BRAITHWAITE, Ardith	10 Apr 1920 / Manti, Sanpete, Utah	21 Mar 1940 / MADSEN, Leonard Alder	
2 M	BRAITHWAITE, Harold "R"	15 Mar 1922 / Manti, Sanpete, Utah	29 Mar 1944 / JENSEN, Beth Marie	29 Dec 1949
3 M	BRAITHWAITE, Everett	2 May 1924 / Manti, Sanpete, Utah		4 May 1924
4 F	BRAITHWAITE, Lois May	11 Aug 1926 / Manti, Sanpete, Utah	27 Mar 1946 / BLACK, Garner	
5 M	BRAITHWAITE, Dean "S"	17 Feb 1929 / Manti, Sanpete, Utah	21 Mar 1951 / EKLUND, Beulah	
6 F	BRAITHWAITE, Margaret Shirleen	7 May 1935 / Manti, Sanpete, Utah	16 Sep 1954 / PETERSEN, Byard	
7 F	BRAITHWAITE, Barbara Ann	16 Dec 1940 / Manti, Sanpete, Utah	27 Mar 1959 / BRADLEY, Jesse Lue	
8			#1 md (2) MOGLE, Wesley	

Family No. 6.6.3.2

HUSBAND (1)BRAITHWAITE, Harold "R"

Born 15 Mar 1922 Place Manti, Sanpete, Utah

Marr 15 Mar 1944 Place Manti, Sanpete, Utah

Died 29 Dec 1949 Place Manti, Sanpete, Utah Bur. Manti, Sanpete, Utah

HUSBAND'S FATHER BRAITHWAITE, Miles "R" HUSBAND'S MOTHER SHOMAKER, Ellen

HUSBAND'S OTHER WIVES

WIFE JENSEN, Beth Marie

Born 6 Dec 1924 Place Sterling, Sanpete, Utah

Died Place Bur.

WIFE'S FATHER JENSEN, McCune WIFE'S MOTHER MARX, Ethel Marie

WIFE'S OTHER HUSBANDS (2) OTTOSON, Avard McAurther 3 Nov 1952

SEX M F	CHILDREN List each child (whether living or dead) in order of birth: Given Names SURNAME	WHEN BORN DAY MONTH YEAR / WHERE BORN	DATE OF FIRST MARRIAGE / TO WHOM	WHEN DIED DAY MONTH YEAR
1 F	BRAITHWAITE, JoAnn	2 Jul 1947 / Gunnison, Sanpete, Utah		
2				

Family No. 6.6.3.5

HUSBAND BRAITHWAITE, Dean "S"

Born 17 Feb 1929 Place Manti, Sanpete, Utah

Marr 21 Mar 1951 Place Manti, Sanpete, Utah

Died ____ Place ____ Bur. ____

HUSBAND'S FATHER BRAITHWAITE, Miles "R" HUSBAND'S MOTHER SHOMAKER, Ellen

HUSBAND'S OTHER WIVES

WIFE EKLUND, Beulah

Born 23 Jan 1926 Place Leota, Uintah, Utah

Died ____ Place ____ Bur. ____

WIFE'S FATHER EKLUND, Lester Eric WIFE'S MOTHER SEELEY, Pearl

WIFE'S OTHER HUSBANDS

SEX M F	CHILDREN List each child (whether living or dead) in order of birth: Given Names SURNAME	WHEN BORN DAY MONTH YEAR / WHERE BORN	DATE OF FIRST MARRIAGE / TO WHOM	WHEN DIED DAY MONTH YEAR
1 F	BRAITHWAITE, Linda	21 Jan 1953 / Manti, Sanpete, Utah		
2 F	BRAITHWAITE, Wendy	19 Mar 1954 / Mt. Pleasant, Snpt, Utah		
3 F	BRAITHWAITE, Susan	7 Jun 1956 / Mt. Pleasant, Snpt, Utah		
4 F	BRAITHWAITE, Sherry	17 Feb 1958 / Mt. Pleasant, Snpt, Utah		
5 M	BRAITHWAITE, Stephen Dean	5 May 1961 / Murray, Salt Lake, Utah		
6 M	BRAITHWAITE, David Lee	25 May 1962 / Moab, Grand, Utah		

Family No. 6.6.4

HUSBAND NELSON, Bryant Andrew

Born 4 Aug 1898 Place Ferron, Emery, Utah

Marr 14 Nov 1921 Place Manti, Sanpete, Utah

Died ____ Place ____ Bur ____

HUSBAND'S FATHER NELSON, Joseph HUSBAND'S MOTHER WORTHEN, Susan Eleanor

HUSBAND'S OTHER WIVES

WIFE BRAITHWAITE, Gladys

Born 26 Apr 1902 Place Manti, Sanpete, Utah

Died ____ Place ____ Bur. ____

WIFE'S FATHER BRAITHWAITE, James Ormandy WIFE'S MOTHER HANSEN, Mary Ann Helnora

WIFE'S OTHER HUSBANDS

SEX M F	CHILDREN List each child (whether living or dead) in order of birth: Given Names SURNAME	WHEN BORN DAY MONTH YEAR / WHERE BORN	DATE OF FIRST MARRIAGE / TO WHOM	WHEN DIED DAY MONTH YEAR
1 F	NELSON, LaRue	17 Dec 1922 / Price, Carbon, Utah	28 Jun 1941 / PETITTI, John Joseph	
2 F	NELSON, Dora Dean	28 Mar 1927 / Ferron, Emery, Utah	14 Oct 1945 / SNOW, Sherril Junior	
3 F	NELSON, Glenna (twin)	8 May 1929 / Ferron, Emery, Utah		23 Jul 1930
4 M	NELSON, Bryant Glade (twin)	8 May 1929 / Ferron, Emery, Utah	22 Aug 1952 / LARSEN, Mary Ellen (Div)	
5 M	NELSON, Joseph (twin)	11 Aug 1935 / Ferron, Emery, Utah		11 Aug 1935
6 M	NELSON, James Franklin (twin)	11 Aug 1935 / Ferron, Emery, Utah	7 Dec 1956 / JONES, Catherine	
7 M	NELSON, Earl Ray	11 Jun 1946 / Ferron, Emery, Utah	26 Aug 1966 / CHAPMAN, Mary Bell	
8			#4 md (2) 5 May 1961 CURTIS, Joyce "D" Wickman	

#4 md (3) 17 Nov 1974
KOOPMANS, Woutje Boukje Jetske DeHaan

Family No. 6.6.4.1

HUSBAND PETITTI, John Joseph

Born 22 Mar 1914 Place

Marr 28 Jun 1941 Place Orangeville, Emery, Utah

Died Place Bur.

HUSBAND'S FATHER PETITTI, Charles "B" HUSBAND'S MOTHER Mabel

HUSBAND'S OTHER WIVES

WIFE NELSON, LaRue

Born 17 Dec 1922 Place Price, Carbon, Utah

Died Place Bur.

WIFE'S FATHER NELSON, Bryant Andrew WIFE'S MOTHER BRAITHWAITE, Gladys

WIFE'S OTHER HUSBANDS

SEX M F	CHILDREN List each child (whether living or dead) in order of birth — Given Names SURNAME	WHEN BORN DAY MONTH YEAR / WHERE BORN	DATE OF FIRST MARRIAGE / TO WHOM	WHEN DIED DAY MONTH YEAR
1 F	PETITTI, Caroline	8 Sep 1942 / Price, Carbon, Utah	OPPOCHER, John Lawrence	
2 F	PETITTI, Cathy	24 Mar 1950 / Price, Carbon, Utah	23 Nov 1967 / SHINER, Vern Richins	
3				

LA RUE NELSON PETITTI lives in Price, Utah. Attended South Emery High School. John & LaRue moved to Price and worked to build Dragerton and Sunnydale & to develop more mines for fuel for the war industries. John worked for BLM before buying his father's farm. LaRue worked at Safeways and bakery in Price. She belongs to a Bonco Club.

Family No. 6.6.4.1.1

HUSBAND OPPOCHER, John Lawrence

Born 25 May 1939 Place Price, Carbon, Utah

Marr Place

Died Place Bur

HUSBAND'S FATHER OPPOCHER, Lawrence Peter HUSBAND'S MOTHER DAY, Sylvia Etta

HUSBAND'S OTHER WIVES

WIFE PETITTI, Caroline

Born 8 Sep 1942 Place Price, Carbon, Utah

Died Place Bur.

WIFE'S FATHER PETITTI, John Joseph WIFE'S MOTHER NELSON, LaRue

WIFE'S OTHER HUSBANDS

SEX M F	CHILDREN List each child (whether living or dead) in order of birth — Given Names SURNAME	WHEN BORN DAY MONTH YEAR / WHERE BORN	DATE OF FIRST MARRIAGE / TO WHOM	WHEN DIED DAY MONTH YEAR
1 M	OPPOCHER, John Shayne	10 Aug 1961 / Price, Carbon, Utah		
2 F	OPPOCHER, Kelly Rae	31 Aug 1965 / Price, Carbon, Utah		
3				

Family No. 6.6.4.1.2

HUSBAND SHINER, Vern Richins

Born _____ Place _____

Marr 23 Nov 1967 Place Orangeville, Emery, Utah

Died _____ Place _____ Bur. _____

HUSBAND'S FATHER _____ HUSBAND'S MOTHER _____

HUSBAND'S OTHER WIVES _____

WIFE PETITTI, Cathy

Born 24 Mar 1950 Place Price, Carbon, Utah

Died _____ Place _____ Bur. _____

WIFE'S FATHER PETITTI, John Joseph WIFE'S MOTHER NELSON, LaRue

WIFE'S OTHER HUSBANDS _____

SEX M F	CHILDREN List each child (whether living or dead) in order of birth — Given Names SURNAME	WHEN BORN DAY MONTH YEAR / WHERE BORN	DATE OF FIRST MARRIAGE / TO WHOM	WHEN DIED DAY MONTH YEAR
1 M	SHINER, Marc "R"	14 Apr 1971 Price, Carbon, Utah		
2 F	SHINER, Misty Lee	Aug 1974 Price, Carbon, Utah		
3				

Family No. 6.6.4.2

HUSBAND SNOW, Sherril Junior

Born 16 Jul 1924 Place Orangeville, Emery, Utah

Marr 14 Oct 1945 Place Ferron, Emery, Utah

Died _____ Place _____ Bur _____

HUSBAND'S FATHER SNOW, George William Jr. HUSBAND'S MOTHER ANDERSON, Marie Vilate

HUSBAND'S OTHER WIVES _____

WIFE NELSON, Dora Dean

Born 28 Mar 1927 Place Ferron, Emery, Utah

Died _____ Place _____ Bur _____

WIFE'S FATHER NELSON, Bryant Andrew WIFE'S MOTHER BRAITHWAITE, Gladys

WIFE'S OTHER HUSBANDS _____

SEX M F	CHILDREN List each child (whether living or dead) in order of birth — Given Names SURNAME	WHEN BORN DAY MONTH YEAR / WHERE BORN	DATE OF FIRST MARRIAGE / TO WHOM	WHEN DIED DAY MONTH YEAR
1 F	SNOW, Joyce Lynn	30 Aug 1946 Price, Carbon, Utah	1 Jul 1966 HOWELL, Owen "J"	
2 M	SNOW, Stephen "J"	14 Sep 1950 Price, Carbon, Utah	1 Apr 1972 HOLBROOK, Tamara	
3 M	SNOW, Gary Brent	16 Sep 1955 Salt Lake City, SL, Utah		
4 M	SNOW, Jeffrey Wayne	4 Sep 1960 Salt Lake City, SL, Utah		
5				

SHERRIL JUNIOR SNOW lives at 2642 East 3210 South, Salt Lake City, Utah 84109. Attended Central High School, Castle Dale, Utah. Active tennis & band. Employed by Kennecott Copper Corp., Salt Lake City, Utah, as supervisor Acid Plant. Other occupations: bus driver, welder & truck driver. Hobbies are wood work, television, horseshoes. Served L.D.S. Church as home teacher & secretary Cub Scouts. Member Garfield Gentlemen Club. Utah State Champion Class D Horse Shoe Pitching 1975.

DORA DEAN NELSON attended South Emery High School. Active chorus, band, drama. Employed Sardinis Sandwich Villa, Salt Lake City, Utah. Previously Granite School District. Hobby is oil painting. Served LDS Church as teacher in Primary and Relief Society; counselor in Primary; Relief Society work director, quilt chairman, president; den mother in Cub Scouts. At present chorister in Primary. Member Primary Club. Served jury duty and boys' supervisor, Wasatch Tennis Club.

GARY BRENT SNOW lives at 2642 East 3210 South, Salt Lake City, Utah. Previously California & Brazil. Attended Olympus High School. Secretary VICA Club. Attending University of Utah, Salt Lake City, Utah. Previously employed by Salt Lake Flour Mill & Mortensen Furniture. Interested in basketball, softball. Served L.D.S. Church on mission to California & Brazil; teacher for missionary preparation class. Received "Top Gun" award in ward basketball tournament; also "Most Valuable Player trophy.

Family No. 6.6.4.2.1

HUSBAND HOWELL, Owen "J"

Born 8 Mar 1942 Place Fairview, Sanpete, Utah

Marr 1 Jul 1966 Place Manti, Sanpete, Utah

Died Place Bur

HUSBAND'S FATHER HOWELL, Silas Vail HUSBAND'S MOTHER JENSEN, Alice Irene

HUSBAND'S OTHER WIVES

WIFE SNOW, Joyce Lynn

Born 30 Aug 1946 Place Price, Carbon, Utah

Died Place Bur

WIFE'S FATHER SNOW, Sherril Junior WIFE'S MOTHER NELSON, Dora Dean

WIFE'S OTHER HUSBANDS

SEX M F	CHILDREN List each child (whether living or dead) in order of birth. Given Names SURNAME	WHEN BORN DAY MONTH YEAR / WHERE BORN	DATE OF FIRST MARRIAGE / TO WHOM	WHEN DIED DAY MONTH YEAR
1 M	HOWELL, David Owen	31 Oct 1967 / Murray, Salt Lake, Utah		
2 F	HOWELL, Denna Lynn	1 Apr 1969 / Murray, Salt Lake, Utah		
3 M	HOWELL, Mark Vail	14 Dec 1970 / Bountiful, Davis, Utah		
4 M	HOWELL, Nathan Paul	10 Mar 1973 / Bountiful, Davis, Utah		
5 F	HOWELL, MaryAnn	7 Jul 1976 / Bountiful, Davis, Utah		
6				

OWEN "J" HOWELL lives at 961 North 1000 East, Bountiful, Utah. Previously Chile and Phillipines. Attended North Sanpete High School. Active football, radio club. Other education: USAF Jet Aircraft Maintenance; Bell System Schools. Employed by Mountain Bell, Salt Lake City, Utah. Previously Western Electric Company, Lynn Wilson. Served US Air Force. Hobbies are leather work, collecting arrowheads. Served L.D.S. Church on mission to Chili; YMMIA assistant superintendent. At present counselor Elder's Quorum. In AP training film strip for LDS Church (world wide distribution).

JOYCE LYNN SNOW attended Olympus & Skyline high schools. Active swimming club and "Wings" Service Club. Attended University of Utah. Member Lambda Delta Sigma Phi Chapter. Previously employed in office at Southeast Furniture. Teaches piano. Enjoys music, oil painting, needlework. Served in PTA. Served LDS Church as teacher of Sunday School and Primary; ward and stake Relief Society nursery; M-Men & Gleaner Council, stake & ward young married leader; pianist for Jr. Sunday School, Primary and Relief Society; visiting teacher. President of family organization. Cub Scout Den leader.

Family No. 6.6.4.2.2

HUSBAND SNOW, Stephen "J"

Born 14 Sep 1950 Place Price, Carbon, Utah

Marr 1 Apr 1972 Place Provo, Utah, Utah

Died Place Bur

HUSBAND'S FATHER SNOW, Sherril Junior HUSBAND'S MOTHER NELSON, Dora Dean

HUSBAND'S OTHER WIVES

WIFE HOLBROOK, Tamara

Born 30 Jul 1952 Place Salt Lake City, Salt Lake, Utah

Died Place Bur

WIFE'S FATHER HOLBROOK, Lamoni Dale WIFE'S MOTHER RICHTER, Violet Beverly

WIFE'S OTHER HUSBANDS

SEX M F	CHILDREN List each child (whether living or dead) in order of birth Given Names SURNAME	WHEN BORN DAY MONTH YEAR WHERE BORN	DATE OF FIRST MARRIAGE TO WHOM	WHEN DIED DAY MONTH YEAR
1 M	SNOW, Jared Richter	22 Jul 1975 Enid, Garfield, Oklahoma		
2 F	SNOW, Heather	23 Jun 1976 Enid, Garfield, Oklahoma		
3				

STEPHEN "J" SNOW lives at 11933 Tabor Drive, Sunnymead, California, 92388. Previously Utah & Oklahoma. Attended Skyline High School. Active baseball & tennis. Attended Utah State University and Brigham Young University. BS Degree, Youth Leadership. Dean's list for 2 yrs. Other education: Undergraduate pilot training, squadron officers school. On active duty U.S.A.F. March AFB, California. Previously employed Brigham Young University as student union manager. Hobbies are flying, tennis, softball. Program director for Junior Achievement of S.L. Served L.D.S. Church as missionary New Zealand North; Sunday School teacher; executive secretary. Member Arnold Air Society, Skyline Lettermans Club; Air Force Association. Presently a pilot flying the Talon T-38 Supersonic Aircraft and KC 135 Stratotanker, Strategic Air Command. TAMARA HOLBROOK lived previously in Oaklahoma, Utah. Attended Skyline High School and University of Utah at Salt Lake City, Utah. Active in Institute choir and Kappa Sorority. At present attends Riverside Community College. Housewife. Previously teller at First Security Bank; recp. & clerk for Daily Herald Newspaper, Provo, Utah. Hobbies are swimming, tennis, skiing. Served L.D.S. Church as teacher in Sunday School, Relief Society and Primary; counselor in Primary. Member military officers wives club.

Family No. 6.6.4.4

HUSBAND NELSON, Bryant Glade

Born 8 May 1929 Place Ferron, Emery, Utah

Marr 22 Aug 1952 Place Nevada

Died Place Bur

HUSBAND'S FATHER NELSON, Bryant Andrew HUSBAND'S MOTHER BRAITHWAITE, Gladys

HUSBAND'S OTHER WIVES (2) CURTIS, Joyce "D" Wickman 5 May 1961 (3) KOOPMANS, Woutje Boukje Jetske DeHaan 17 Nov 1974

WIFE (1) LARSEN, Mary Ellen

Born 20 Jun 1936 Place Emery, Emery, Utah

Died Place Bur

WIFE'S FATHER LARSEN, Elmer Ray WIFE'S MOTHER ANDERSON, Bertha May

WIFE'S OTHER HUSBANDS (2) MOON, Paul (3) ESKELSON, Lee (4) STARR, Martin

SEX M F	CHILDREN List each child (whether living or dead) in order of birth Given Names SURNAME	WHEN BORN DAY MONTH YEAR / WHERE BORN	DATE OF FIRST MARRIAGE / TO WHOM	WHEN DIED DAY MONTH YEAR
1 M	NELSON, Michael "J"	18 Sep 1955 / Salt Lake City, SL, Utah	24 Aug 1974 / TRABERT, Joyce Eileen	
2 F	NELSON, Glenna	21 Aug 1957 / Salt Lake City, SL, Utah		
3 F	NELSON, Sherry	23 Sep 1959 / Salt Lake City, SL, Utah		

Family No. 6.6.4.4.1

HUSBAND NELSON, Michael "J"

Born 18 Sep 1955 Place Salt Lake City, Salt Lake, Utah

Marr 24 Aug 1974 Place Lakewood, Jefferson, Colorado

Died Place Bur

HUSBAND'S FATHER NELSON, Bryant Glade HUSBAND'S MOTHER LARSEN, Mary Ellen

HUSBAND'S OTHER WIVES

WIFE TRABERT, Joyce Eileen

Born 27 Nov 1952 Place Alliance, Box Butte, Nebraska

Died Place Bur

WIFE'S FATHER TRABERT, Lee Evert WIFE'S MOTHER WILSON, Eileen Vivian

WIFE'S OTHER HUSBANDS

Family No. 6.6.4.4a

HUSBAND NELSON, Bryant Glade

Born 8 May 1929 Place Ferron, Emery, Utah

Marr 5 May 1961 Place Salt Lake City, Salt Lake, Utah

Died ____ Place ____ Bur. ____

HUSBAND'S FATHER NELSON, Bryant Andrew HUSBAND'S MOTHER BRAITHWAITE, Gladys

HUSBAND'S OTHER WIVES (1) LARSEN, Mary Ellen (3) KOOPMANS, Woutje Boukje Jetske De Haan (Becky)

WIFE (2) CURTIS, Joyce "D"

Born 24 Dec 1937 Place Orangeville, Emery, Utah

Died ____ Place ____ Bur. ____

WIFE'S FATHER CURTIS, Lyman WIFE'S MOTHER SITTERUD, Cora

WIFE'S OTHER HUSBANDS (1) WICKMAN, Craig

SEX M F	CHILDREN List each child (whether living or dead) in order of birth Given Names SURNAME	WHEN BORN DAY MONTH YEAR / WHERE BORN	DATE OF FIRST MARRIAGE / TO WHOM	WHEN DIED DAY MONTH YEAR
1 M	NELSON, Tracy Glade	4 May 1962 / Salt Lake City, SL, Utah		
2 F	NELSON, Shiela	16 May 1967 / Salt Lake City, SL, Utah		
3				

Family No. 6.6.4.4b

HUSBAND NELSON, Bryant Glade

Born 8 May 1929 Place Ferron, Emery, Utah

Marr 17 Nov 1974 Place Salt Lake City, Salt Lake, Utah

Died ____ Place ____ Bur. ____

HUSBAND'S FATHER NELSON, Bryant Andrew HUSBAND'S MOTHER BRAITHWAITE, Gladys

HUSBAND'S OTHER WIVES (1) LARSEN, Mary Ellen (2) CURTIS, Joyce "D" Wickman

WIFE (3) KOOPMANS, Woutje Boukje Jetske (Becky)

Born 22 Nov 1943 Place Holland

Died ____ Place ____ Bur. ____

WIFE'S FATHER KOOPMANS, WIFE'S MOTHER ____

WIFE'S OTHER HUSBANDS (1) DE HAAN

SEX M F	CHILDREN List each child (whether living or dead) in order of birth Given Names SURNAME	WHEN BORN DAY MONTH YEAR / WHERE BORN	DATE OF FIRST MARRIAGE / TO WHOM	WHEN DIED DAY MONTH YEAR
1 M	NELSON, Bryant Glade II	18 Nov 1975 / Price, Carbon, Utah		
2 F	NELSON, Jamie JoAnn	8 Jan 1977 / Price, Carbon, Utah		
3				

BRYANT GLADE NELSON lives at Clawson, Utah. Attended South Emery High School. Served U.S. Occupational Army in Japan. Employed by Savage Brothers driveing truck. Education: training in Army & on-the-job training.

Family No. 6.6.4.6

HUSBAND NELSON, James Franklin

Born 11 Aug 1935 Place Ferron, Emery, Utah

Marr 7 Dec 1956 Place Salt Lake City, Salt Lake, Utah

Died Place Bur

HUSBAND'S FATHER NELSON, Bryant Andrew HUSBAND'S MOTHER BRAITHWAITE, Gladys

HUSBAND'S OTHER WIVES

WIFE JONES, Catherine

Born 10 Jun 1938 Place Huntington, Emery, Utah

Died Place Bur

WIFE'S FATHER JONES, Elisha Glen WIFE'S MOTHER SHERMAN, Vonda

WIFE'S OTHER HUSBANDS

SEX M F	CHILDREN List each child (whether living or dead) in order of birth Given Names SURNAME	WHEN BORN DAY MONTH YEAR / WHERE BORN	DATE OF FIRST MARRIAGE / TO WHOM	WHEN DIED DAY MONTH YEAR
1 F	NELSON, Margaret Ann	9 Jan 1958 / Salt Lake City,SL,Utah		
2 M	NELSON, Joseph Bryant	6 Jan 1960 / Salt Lake City,SL,Utah		
3				

JAMES FRANKLIN NELSON lives at Castle Dale, Utah. Previously Nevada. Attended South Emery High School. Active band. Attended Carbon College, University of Utah, LDS Business College. Employed as U.S. Gov. County Supervisor, Soil Conservation, Castle Dale, Utah. Previously Standard Oil Co., LDS Church, Baccus. Served U.S. National Guard. Hobbies are fishing and hunting. Managed Little League; fire chief, Castle Dale, Utah. Served L.D.S. Church as Elder's Quorum president; Stake Sunday School; home teacher. CATHERINE JONES previously lived Nevada. Attended North Emery High School. Active in band. Attended SUSC Cedar City; University of Utah; Utah State. B.A. Degree in Education. Other education: Beauty School. Employed by Emery County School District at Orangeville Elementary. Previously beauty operator. Hobby is painting. Served L.D.S. Church as Relief Society president, Stake MIA. At present counselor in Relief Society.

Family No. 6.6.4.7

HUSBAND NELSON, Earl Ray

Born 11 Jun 1946 Place Ferron, Emery, Utah

Marr 26 Aug 1966 Place Bountiful, Davis, Utah

Died Place Bur

HUSBAND'S FATHER NELSON, Bryant Andrew HUSBAND'S MOTHER BRAITHWAITE, Gladys

HUSBAND'S OTHER WIVES

WIFE CHAPMAN, Mary Bell

Born 19 Dec 1943 Place Salt Lake City, Salt Lake, Utah

Died Place Bur

WIFE'S FATHER CHAPMAN, Horace Albert WIFE'S MOTHER BELKA, Ruth Louise

WIFE'S OTHER HUSBANDS

SEX M F	CHILDREN List each child (whether living or dead) in order of birth Given Names SURNAME	WHEN BORN DAY MONTH YEAR / WHERE BORN	DATE OF FIRST MARRIAGE / TO WHOM	WHEN DIED DAY MONTH YEAR
1 F	NELSON, Cindy Rae	2 Jun 1968 / Salt Lake City,SL,Utah		
2 M	NELSON, Roger Earl	23 Jun 1971 / Salt Lake City,SL,Utah		
3 F	NELSON, Kimberly	12 Feb 1975 / Salt Lake City,SL, Utah		
4				

Family No. 6.6.5

HUSBAND ALDER, Leonard (Farmer)

Born 6 Sep 1905 Place Manti, Sanpete, Utah

Marr 23 Sep 1925 Place Manti, Sanpete, Utah

Died ____ Place ____ Bur. ____

HUSBAND'S FATHER ALDER, Charles Gotfried HUSBAND'S MOTHER MILLER, Annie Emmerett

HUSBAND'S OTHER WIVES

WIFE BRAITHWAITE, Reba May

Born 1 May 1905 Place Manti, Sanpete, Utah

Died ____ Place ____ Bur. ____

WIFE'S FATHER BRAITHWAITE, James Ormandy WIFE'S MOTHER HANSEN, Mary Ann

WIFE'S OTHER HUSBANDS

SEX M F	CHILDREN List each child (whether living or dead) in order of birth Given Names SURNAME	WHEN BORN DAY MONTH YEAR / WHERE BORN	DATE OF FIRST MARRIAGE / TO WHOM	WHEN DIED DAY MONTH YEAR
1 M	ALDER, Gail "L"	18 Nov 1926 / Manti, Sanpete, Utah	9 Jan 1945 / JENSEN, Rhea May	
2 M	ALDER, Renae	18 Feb 1933 / Manti, Sanpete, Utah		18 Feb 1933

REBA MAY BRAITHWAITE ALDER lives at 504 West Union, Manti, Utah. Attended Manti High School. Hobbies are fishing, crocheting, embroidery. Member Senior Citizens Organization. Has worked in all organizations of L.D.S. Church. At present visiting teacher supervisor in Relief Society and visiting teacher.

Family No. 6.6.5.1

HUSBAND ALDER, Gail "L" (Purchasing Agent - Kennecott)

Born 18 Nov 1926 Place Manti, Sanpete, Utah

Marr 9 Jan 1945 Place Axtell, Sanpete, Utah

Died ____ Place ____ Bur ____

HUSBAND'S FATHER ALDER, Leonard HUSBAND'S MOTHER BRAITHWAITE, Reba May

HUSBAND'S OTHER WIVES

WIFE JENSEN, Rhea May

Born 11 Feb 1926 Place Axtell, Sanpete, Utah

Died ____ Place ____ Bur. ____

WIFE'S FATHER JENSEN, Alonzo WIFE'S MOTHER LARSEN, Rhoda May

WIFE'S OTHER HUSBANDS

SEX M F	CHILDREN List each child (whether living or dead) in order of birth Given Names SURNAME	WHEN BORN DAY MONTH YEAR / WHERE BORN	DATE OF FIRST MARRIAGE / TO WHOM	WHEN DIED DAY MONTH YEAR
1 F	ALDER, Pauline	12 Dec 1948 / Gunnison, Sanpete, Utah	8 Nov 1969 / KUDER, Clyde Wallace III	
2 F	ALDER, Barbara Jean	26 Aug 1959 / East Ely, White Pine, Nevada		
3				

Family No. 6.6.6

HUSBAND EDMUNDS, Gomer (Service Station Owner and Operator)

Born 23 Sep 1906 Place Wales, Sanpete, Utah

Marr 8 Feb 1929 Place Manti, Sanpete, Utah

Died Place Bur

HUSBAND'S FATHER EDMUNDS, Nathaniel "L" HUSBAND'S MOTHER NIELSON, Anina

HUSBAND'S OTHER WIVES

WIFE BRAITHWAITE, Hannah Lida

Born 24 Aug 1908 Place Manti, Sanpete, Utah

Died Place Bur

WIFE'S FATHER BRAITHWAITE, James Ormandy WIFE'S MOTHER HANSEN, Mary Ann

WIFE'S OTHER HUSBANDS

SEX M F	CHILDREN (of each child, whether living or dead, in order of birth) Given Names SURNAME	WHEN BORN DAY MONTH YEAR / WHERE BORN	DATE OF FIRST MARRIAGE / TO WHOM	WHEN DIED DAY MONTH YEAR
1 M	EDMUNDS, Glen	5 Oct 1930 / Manti, Sanpete, Utah	26 Dec 1952 / PASSEY, Gweneth	
2 F	EDMUNDS, Nina	25 Feb 1932 / Manti, Sanpete, Utah	15 Aug 1951 / CHRISTIANSEN, William "C"	
3				

Family No. 6.6.6.1

HUSBAND EDMUNDS, Glen "B"

Born 5 Oct 1930 Place Manti, Sanpete, Utah

Marr 26 Dec 1952 Place Salt Lake City, Salt Lake, Utah

Died Place Bur

HUSBAND'S FATHER EDMUNDS, Gomer "N" HUSBAND'S MOTHER BRAITHWAITE, Hannah Lida

HUSBAND'S OTHER WIVES

WIFE PASSEY, Gweneth

Born 16 Apr 1933 Place Paris, Bear Lake, Idaho

Died Place Bur

WIFE'S FATHER PASSEY, Lamont "W" WIFE'S MOTHER PRICE, Violet Elizabeth

WIFE'S OTHER HUSBANDS

SEX M F	CHILDREN (of each child, whether living or dead, in order of birth) Given Names SURNAME	WHEN BORN DAY MONTH YEAR / WHERE BORN	DATE OF FIRST MARRIAGE / TO WHOM	WHEN DIED DAY MONTH YEAR
1 M	EDMUNDS, Gregory Glen	6 Apr 1960 / Castro Valley,Ala,California		
2 M	EDMUNDS, Darryl "B"	20 Jan 1962 / Castro Valley,Ala,California		
3 M	EDMUNDS, Kelly "K"	27 Aug 1966 / Castro Valley,Ala,California		
4				

GEORGE RILEY BRAITHWAITE

FAMILY OF ORVILLE BLAINE AND
LAURA BRAITHWAITE EVERSHED

GEORGE RILEY BRAITHWAITE

INSERT MARY MINNIE AHLSTROM
BRAITHWAITE

FAMILY OF RICHARD GLEN AND RHEA LETH MAUGHAN ANDERSON
L to R: Rhea, Richard (Back row sitting) Kerrie holding
Thomas; Michael, Robert (Kneeling in front) Kristen, Kevin

FAMILY OF EDWARD DOUGLAS AND
MAXINE EVERSHED ELDREDGE

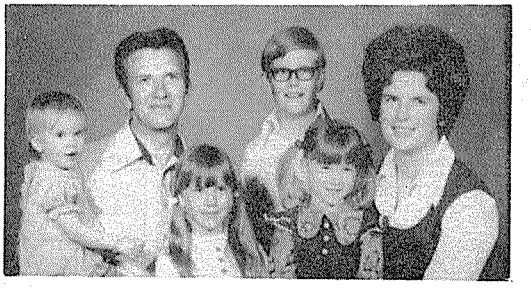

FAMILY OF THOMAS ELLIOT AND SHARON KAY ROSENLUND ANDERSON
L to R: Susan Kay held by Thomas Elliot; Kristina Marie;
David Thomas; Julianne held by Sharon Kay

Family No. 6.7

HUSBAND BRAITHWAITE, George Riley

Born 16 Sep 1874 Place Manti, Sanpete, Utah

Marr 2 Nov 1898 Place Manti, Sanpete, Utah

Died 22 Dec 1916 Place Salt Lake City, Utah Bur. 26 Dec 1916 Manti, Sanpete, Utah

HUSBAND'S FATHER BRAITHWAITE, Rowland HUSBAND'S MOTHER ORMANDY, Hannah

HUSBAND'S OTHER WIVES (2) 23 Dec 1903 AHLSTROM, Mary Wilhelmina(Minnie)

WIFE (1) BUCHANAN, Laura Day

Born 11 Jul 1876 Place Manti, Sanpete, Utah

Died 1 Aug 1900 Place Manti, Sanpete, Utah Bur. Manti, Sanpete, Utah

WIFE'S FATHER BUCHANAN, John WIFE'S MOTHER COONS, Adeline

WIFE'S OTHER HUSBANDS

SEX M F	CHILDREN List each child (whether living or dead) in order of birth Given Names SURNAME	WHEN BORN DAY MONTH YEAR / WHERE BORN	DATE OF FIRST MARRIAGE / TO WHOM	WHEN DIED DAY MONTH YEAR
1 M	BRAITHWAITE, Riley "D"	1 Aug 1900 / Manti, Sanpete, Utah		3 Oct 1900
2				

Family No. 6.7a

HUSBAND BRAITHWAITE, George Riley (Stockman - Farmer)

Born 15 Sep 1874 Place Manti, Sanpete, Utah

Marr 23 Dec 1903 Place Manti, Sanpete, Utah

Died 22 Dec 1916 Place Salt Lake City, Salt Lake, Utah Bur. Manti, Sanpete, Utah

HUSBAND'S FATHER BRAITHWAITE, Rowland HUSBAND'S MOTHER ORMANDY, Hannah 26 Dec 1916

HUSBAND'S OTHER WIVES (1) BUCHANAN, Laura Day 2 Nov 1898

WIFE (2) AHLSTROM, Mary Wilhelmine Minnie

Born 20 Dec 1878 Place Ephraim, Sanpete, Utah

Died 11 Aug 1951 Place Manti, Sanpete, Utah Bur. 14 Aug 1951, Manti, Sanpete, Utah

WIFE'S FATHER AHLSTROM, Peter WIFE'S MOTHER BUNDERSON, Mary Victor

WIFE'S OTHER HUSBANDS

SEX M F	CHILDREN List each child (whether living or dead) in order of birth Given Names SURNAME	WHEN BORN DAY MONTH YEAR / WHERE BORN	DATE OF FIRST MARRIAGE / TO WHOM	WHEN DIED DAY MONTH YEAR
1 F	BRAITHWAITE, Bernice	27 Aug 1906 / Manti, Sanpete, Utah	15 Oct 1931 / ANDERSON, Lewis Glen	
2 F	BRAITHWAITE, Laura	21 Jun 1911 / Manti, Sanpete, Utah	28 Mar 1934 / EVERSHED, Orville Blaine	
3 M	BRAITHWAITE, Elliott Riley	5 Feb 1914 / Manti, Sanpete, Utah	26 Nov 1940 / MELLOR, Eva Carol	
4				

Family No. 6.7a.1

HUSBAND ANDERSON, Lewis Glen (Poultryman and Rancher)

Born 1 Dec 1906 Place Manti, Sanpete, Utah

Marr 15 Oct 1931 Place Manti, Sanpete, Utah

Died _____ Place _____ Bur _____

HUSBAND'S FATHER ANDERSON, Lewis Robert HUSBAND'S MOTHER MUNK, Mary Wilhemena (Minnie)

HUSBAND'S OTHER WIVES

WIFE BRAITHWAITE, Bernice

Born 27 Aug 1906 Place Manti, Sanpete, Utah

Died 30 Oct 1966 Place Manti,Sanpete,Utah Bur _____

WIFE'S FATHER BRAITHWAITE, George Riley WIFE'S MOTHER AHLSTROM, Mary Wilhelmina (Minn

WIFE'S OTHER HUSBANDS

SEX M F	CHILDREN List each child (whether living or dead) in order of birth Given Names SURNAME	WHEN BORN DAY MONTH YEAR / WHERE BORN	DATE OF FIRST MARRIAGE / TO WHOM	WHEN DIED DAY MONTH YEAR
1 M	ANDERSON, George Lewis	1 Aug 1932 / Manti, Sanpete, Utah	25 Feb 1961 / RUCKER, Leona Mae	
2 M	ANDERSON, Richard Glen	20 Apr 1935 / Manti, Sanpete, Utah	5 Jul 1957 / MAUGHAM, Rhea Leth	
3 M	ANDERSON, Thomas Elliot	18 May 1938 / Manti, Sanpete, Utah	7 Sep 1963 / ROSENLUND, Sharon Kay	
4 F	ANDERSON, Norma (Stillborn)	21 Jan 1940 / Manti, Sanpete, Utah		21 Jan 1940
5				

Family No. 6.7a.1.1

HUSBAND ANDERSON, George Lewis

Born 1 Aug 1932 Place Manti, Sanpete, Utah

Marr 25 Feb 1961 Place Manti, Sanpete, Utah

Died _____ Place _____ Bur _____

HUSBAND'S FATHER ANDERSON, Lewis Glen HUSBAND'S MOTHER BRAITHWAITE, Bernice

HUSBAND'S OTHER WIVES

WIFE RUCKER, Leona Mae

Born 26 Sep 1937 Place Collinston, Box Elder, Utah

Died _____ Place _____ Bur _____

WIFE'S FATHER RUCKER, William Richard WIFE'S MOTHER WILKERSON, Addie Christian

WIFE'S OTHER HUSBANDS

SEX M F	CHILDREN List each child (whether living or dead) in order of birth Given Names SURNAME	WHEN BORN DAY MONTH YEAR / WHERE BORN	DATE OF FIRST MARRIAGE / TO WHOM	WHEN DIED DAY MONTH YEAR
1 M	ANDERSON, Mark Lewis	17 Dec 1961 / Salt Lake City, SL, Utah		
2 M	ANDERSON, Lynn Rucker	23 Jun 1964 / Salt Lake City, SL, Utah		
3 M	ANDERSON, Lee William	2 May 1967 / Salt Lake City, SL, Utah		
4 M	ANDERSON, Glen Richard	31 Jul 1971 / Salt Lake City, SL, Utah		
5 F	ANDERSON, Leona Page	3 Aug 1973 / Salt Lake City, SL, Utah		
6				

GEORGE LEWIS ANDERSON lives at 2395 Walker Lane, Salt Lake City, Utah 84117. Previously Japan, Illinois. Attended Manti, Utah High School. Active basketball. Attended Snow College and Utah State University. B.S. Degree in mechanical engineering. Active in Sigma Tau. Other education: graduated from L.D.S. Institute. Employed by Vaughn Hansen Associates, Salt Lake City, Utah. Previously Caterpillar Tractor, Peoria, Illinois; Univac, and Kevin Watts Architects/Developers, Salt Lake City, Utah. Served U.S. Army. Served L.D.S. Church in bishopric; scouting. At present assistant bi-stake clerk of Welfare. Member of American Society of Tool Engineers, Society for Experimental Stress Analysis, Utah Home Builders Association.

Family No. 6.7a.1.2

HUSBAND ANDERSON, Richard Glen

Born 20 Apr 1935 Place Manti, Sanpete, Utah

Marr 5 Jul 1957 Place Manti, Sanpete, Utah

Died Place Bur

HUSBAND'S FATHER ANDERSON, Lewis Glen HUSBAND'S MOTHER BRAITHWAITE, Bernice

HUSBAND'S OTHER WIVES

WIFE MAUGHAN, Rhea Leth

Born 25 Feb 1937 Place Layton, Davis, Utah

Died Place Bur

WIFE'S FATHER MAUGHAN, Charles Parkinson WIFE'S MOTHER LETH, Carrie Kirstine

WIFE'S OTHER HUSBANDS

SEX M F	CHILDREN List each child (whether living or dead) in order of birth. Given Names	SURNAME	WHEN BORN DAY MONTH YEAR / WHERE BORN	DATE OF FIRST MARRIAGE / TO WHOM	WHEN DIED DAY MONTH YEAR
1 F	ANDERSON,	Kerrie	9 May 1959 Sacramento,Scrmnt,California		
2 M	ANDERSON,	Robert Neil	7 Jun 1962 Salt Lake City, SL, Utah		
3 M	ANDERSON,	Michael Dee	3 Nov 1963 Salt Lake City, SL, Utah		
4 M	ANDERSON,	Kevin Glen	20 Jun 1967 Salt Lake City, SL, Utah		
5 F	ANDERSON,	Kristen	20 Jun 1967 Salt Lake City, SL, Utah		
6 M	ANDERSON,	Thomas Dale	22 May 1976 Salt Lake City, SL, Utah		

RICHARD GLEN ANDERSON lives at 555 North Davis Boulevard, Bountiful, Utah 84010. Previously California, Oklahoma. Attended Manti, Utah High School. Active baseball and basketball. Attended Utah State University. BS Degree in Civil Engineering. Other education: Field Artillery Officers Basic School; L.D.S. Seminary & Institute. Employed by National Weather Service, Salt Lake City, Utah. Previously U.S. Army Corps of Engineers. Received R.O.T.C. training at Utah State. Hobbies are gardening, hunting, fishing. Served L.D.S. Church as counselor in Elder's Quorum presidency and bishopric; ward executive secretary. At present chairman, stake AP/YW Serv. & Act. Committee. Member American Society of Civil Engineers. RHEA LETH MAUGHAN previously lived California, Oklahoma. Attended Davis High School and Utah State University. Other education: piano & music classes. Previously employed as teacher of piano. Hobbies are sewing, reading, macrame, handwork. Past PTA president. Served L.D.S. Church as Primary teacher, MIA president and ward organist.

Family No. 6.7a.1.3

HUSBAND ANDERSON, Thomas Elliot (Dr.)

Born 18 May 1938 Place Manti, Sanpete, Utah

Marr 7 Sep 1963 Place Manti, Sanpete, Utah

Died _____ Place _____ Bur _____

HUSBAND'S FATHER ANDERSON, Lewis Glen HUSBAND'S MOTHER BRAITHWAITE, Bernice

HUSBAND'S OTHER WIVES

WIFE ROSENLUND, Sharon Kay

Born 26 Apr 1941 Place Gunnison, Sanpete, Utah

Died _____ Place _____ Bur. _____

WIFE'S FATHER ROSENLUND, Aubrey George WIFE'S MOTHER CHILDS, Pearl Virginia

WIFE'S OTHER HUSBANDS

SEX M F	CHILDREN List each child (whether living or dead) in order of birth Given Names SURNAME	WHEN BORN DAY MONTH YEAR / WHERE BORN	DATE OF FIRST MARRIAGE / TO WHOM	WHEN DIED DAY MONTH YEAR
1 M	ANDERSON, David Thomas	25 Sep 1965 Fort Collins, Colorado		
2 F	ANDERSON, Kristina Marie	21 Dec 1969 Gunnison, Sanpete, Utah		
3 F	ANDERSON, Julianne	26 Dec 1970 Gunnison, Sanpete, Utah		
4 F	ANDERSON, Susan Kay	10 Apr 1974 Gunnison, Sanpete, Utah		
5				

THOMAS ELLIOT ANDERSON lives at 58 West 6th South, Gunnison, Utah. Previously Colorado. Attended Manti, Utah High School. Active as student body president; in baseball and basketball. Attended Snow College, Brigham Young University and Colorado State University. B.S. and Doctor of Veterinary Medicine Degrees. Self-employed as doctor of Veterinary Medicine at Gunnison Valley Animal Clinic. Previously turkey raising and construction work. Served National Guard. Served L.D.S. Church in Stake Seventies Quorum; mission president. Filled mission to Gulf States. Member Utah Veterinary Medical Association and American Veterinary Medical Association.

Family No. 6.7a.2

HUSBAND EVERSHED, Orville Blaine (Owner & Operator of Wasatch Furnace Co.)

Born 15 Mar 1910 Place Murray, Salt Lake, Utah

Marr 28 Mar 1934 Place Manti, Sanpete, Utah

Died 20 Dec 1972 Place Salt Lake City, SL, Utah Bur.

HUSBAND'S FATHER EVERSHED, Elmer Blaine HUSBAND'S MOTHER TRIPP, Lenora Katie

HUSBAND'S OTHER WIVES

WIFE BRAITHWAITE, Laura (Owned and operated cafe and hotel in Manti with husband)

Born 21 Jun 1911 Place Manti, Sanpete, Utah

Died Place Bur.

WIFE'S FATHER BRAITHWAITE, George Riley WIFE'S MOTHER AHLSTROM, Mary Wilhelmine Minnie

WIFE'S OTHER HUSBANDS

SEX M F	CHILDREN List each child (whether living or dead) in order of birth: Given Names SURNAME	WHEN BORN DAY MONTH YEAR / WHERE BORN	DATE OF FIRST MARRIAGE / TO WHOM	WHEN DIED DAY MONTH YEAR
1 M	EVERSHED, Roger Blaine	25 Feb 1940 / Manti, Sanpete, Utah	19 Sep 1970 / SAGERS, Paula Jean	
2 F	EVERSHED, Maxine	22 Mar 1942 / Manti, Sanpete, Utah	20 Jun 1963 / ELDREDGE, Edward "D"	
3 M	EVERSHED, Richard Orville	18 Jun 1947 / Manti, Sanpete, Utah	9 Feb 1973 / MEYERS, Susanne	

Family No. 6.7a.2.1

HUSBAND EVERSHED, Roger Blaine (President of Rocky Mountain Trane, Salt Lake City)

Born 25 Feb 1940 Place Manti, Sanpete, Utah

Marr 19 Sep 1970 Place Salt Lake City, Salt Lake, Utah

Died Place Bur

HUSBAND'S FATHER EVERSHED, Orville Blaine HUSBAND'S MOTHER BRAITHWAITE, Laura

HUSBAND'S OTHER WIVES

WIFE SAGERS, Paula Jean

Born 9 Sep 1949 Place Salt Lake City, Salt Lake, Utah

Died Place Bur.

WIFE'S FATHER SAGERS, Paul Smith WIFE'S MOTHER SLATER, Jean Leone

WIFE'S OTHER HUSBANDS

SEX M F	CHILDREN List each child (whether living or dead) in order of birth: Given Names SURNAME	WHEN BORN DAY MONTH YEAR / WHERE BORN	DATE OF FIRST MARRIAGE / TO WHOM	WHEN DIED DAY MONTH YEAR
1 F	EVERSHED, Laura Jean	27 Sep 1971 / Salt Lake City, SL, Utah		
2 M	EVERSHED, Brandon Roger	12 Apr 1974 / Salt Lake City, SL, Utah		

M EVERSHED, Ryan Blaine b. 8 Apr 1976, Salt Lake City, SL, Utah

THIS PAGE WAS ADDED AFTER BOOK COMPILED
BUT BEFORE PRINTER'S DEADLINE DATE OF APRIL 15

HUSBAND ELDREDGE, Edward Douglas

Born 10 Sep 1942 Place Salt Lake City, Salt Lake, Utah

Chr. Place

Marr. 20 Jun 1963 Place Salt Lake City, Salt Lake, Utah

Died Place

Bur. Place

HUSBAND'S FATHER CARLSON, Douglas (Changed to Eldredge) HUSBAND'S MOTHER BAUGH, Constance Mae

HUSBAND'S OTHER WIVES

WIFE EVERSHED, Maxine (Supervisor in Shaklee Corp. Salt Lake City, Utah)

Born 22 Mar 1942 Place Manti, Sanpete, Utah

Chr. Place

Died Place

Bur. Place

WIFE'S FATHER EVERSHED, Orville Blaine WIFE'S MOTHER BRAITHWAITE, Laura

SEX M F	CHILDREN List each child (whether living or dead) in order of birth — Given Names SURNAME	WHEN BORN DAY MONTH YEAR / WHERE BORN	DATE OF FIRST MARRIAGE / TO WHOM	WHEN DIED DAY MONTH YEAR
1 F	ELDREDGE, Janet	11 Jan 1966 / Provo, Utah, Utah		
2 M	ELDREDGE, Scott Edward	1 Sep 1970 / Salt Lake City, SL, Utah		
3 F	ELDREDGE, Caroline	21 Mar 1972 / Dallas, Dallas, Texas		
4 M	ELDREDGE, Jeffrey Blaine	3 Dec 1973 / Salt Lake City, SL, Utah		

HUSBAND EVERSHED, Richard Orville (Employed Taco Time, Burley, Idaho)

Born 18 Jun 1947 Place Salt Lake City, Salt Lake, Utah

Chr. Place

Marr 9 Feb 1973 Place Salt Lake City, Salt Lake, Utah

Died Place

Bur Place

HUSBAND'S FATHER EVERSHED, Orville Blaine HUSBAND'S MOTHER BRAITHWAITE, Laura

HUSBAND'S OTHER WIVES

WIFE WALTERS, Susanne

Born 24 May 1952 Place

Chr. Place

Died Place

Bur. Place

WIFE'S FATHER MEYERS, Ralph WIFE'S MOTHER PORTER, Elizabeth Schaffer

WIFE'S OTHER

SEX M F	CHILDREN List each child (whether living or dead) in order of birth — Given Names SURNAME	WHEN BORN DAY MONTH YEAR / WHERE BORN	DATE OF FIRST MARRIAGE / TO WHOM	WHEN DIED DAY MONTH YEAR
1 M	EVERSHED, Jason Richard	30 Jul 1973 / Salt Lake City, SL, Utah		
2 F	EVERSHED, Monique Susanne	29 Jun 1975 / Salt Lake City, SL, Utah		

Family No. 6.7a.3

HUSBAND BRAITHWAITE, Elliott Riley (Pharmacist)

Born 5 Feb 1914 Place Manti, Sanpete, Utah

Marr 26 Nov 1940 Place Manti, Sanpete, Utah

Died _____ Place _____ Bur _____

HUSBAND'S FATHER BRAITHWAITE, George Riley HUSBAND'S MOTHER AHLSTROM, Mary Wilhelmina (Minnie)

HUSBAND'S OTHER WIVES

WIFE MELLOR, Eva Carol

Born 12 Jun 1918 Place Manti, Sanpete, Utah

Died _____ Place _____ Bur _____

WIFE'S FATHER MELLOR, Roy Delbert WIFE'S MOTHER ANDERSON, Vivian Margaret or Marguerette

WIFE'S OTHER HUSBANDS

	CHILDREN (List each child (whether living or dead) in order of birth) Given Names	SURNAME	WHEN BORN DAY MONTH YEAR / WHERE BORN	DATE OF FIRST MARRIAGE / TO WHOM	WHEN DIED DAY MONTH YEAR
1 F	BRAITHWAITE,	Carol Ann	6 Nov 1941 Salem, Marion, Oregon	20 Aug 1960 WILLARDSEN, George Arthur (div)	
2 M	BRAITHWAITE,	John Elliott	11 Jun 1945 Manti, Sanpete, Utah	20 Dec 1966 ARMSTRONG, NaDean	
3 M	BRAITHWAITE,	George Riley	13 Mar 1947 Manti, Sanpete, Utah		
4 M	BRAITHWAITE,	James Mellor	4 Feb 1953 Gunnison, Sanpete, Utah		
5					

#1 Carol Ann civ div 29 Nov 1962 remd WILLARDSEN, George Arthur 10 Sep 1965

Family No. 6.7a.3.1

HUSBAND WILLARDSEN, George Arthur (Dentist) Dr.

Born 21 May 1936 Place Fairview, Sanpete, Utah

Marr 20 Aug 1960 Place Manti, Sanpete, Utah

Died _____ Place _____ Bur _____

HUSBAND'S FATHER WILLARDSEN, George Cannon HUSBAND'S MOTHER HANSEN, Edith Matilda

HUSBAND'S OTHER WIVES

WIFE BRAITHWAITE, Carol Ann

Born 6 Nov 1941 Place Salem, Marion, Oregon

Died _____ Place _____ Bur _____

WIFE'S FATHER BRAITHWAITE, Elliott Riley WIFE'S MOTHER MELLOR, Eva Carol

WIFE'S OTHER HUSBANDS

	CHILDREN (List each child (whether living or dead) in order of birth) Given Names	SURNAME	WHEN BORN DAY MONTH YEAR / WHERE BORN	DATE OF FIRST MARRIAGE / TO WHOM	WHEN DIED DAY MONTH YEAR
F	WILLARDSEN,	Memory Caroline	9 Nov 1961 Gunnison, Sanpete, Utah		
M	WILLARDSEN,	James Arthur	3 Aug 1966 Fairfield, Solano, California		

ROBERT FRANCIS BRAITHWAITE

FAMILY OF SARAH NEOMA BRAITHWAITE STECK
(Taken on her 75th birthday)
(Insert: Norma Steck, age 6)

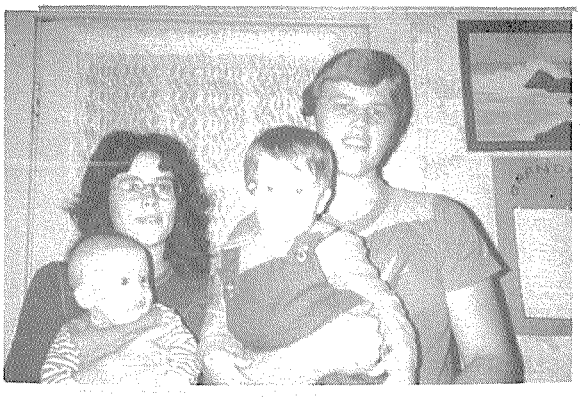

FAMILY OF DANNY KAY AND DONNA DEANNE OWEN NELSON
L to R: Deanne holding Brian Wayne
Danny holding Eric Christopher

FAMILY OF DUANE CRAWFORD AND MARILYN NELSON TUKE
(Dennis "M" is not included as he is serving on a L.D.S. Church mission.)

FAMILY OF JOHN "A" AND NORMA TURNER BRAITHWAITE

FAMILY OF VICTOR JOHN AND LINDA NELSON HAMILTON
L to R: (Back Row) Linda, Barbara Ann, Victor John
(Front Row) David Robert, Michael John

FAMILY OF ROBERT KAY AND CAROL GOLDWATER NELSON

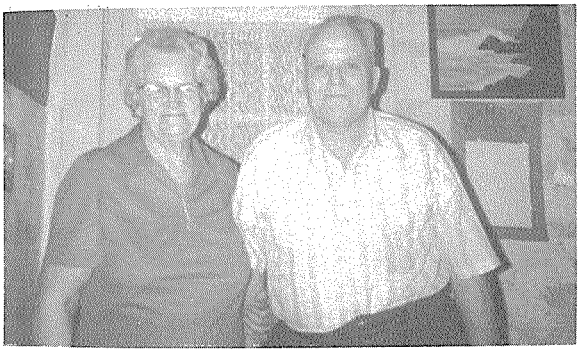

MABLE BRAITHWAITE AND LAWRENCE ROBERT NELSON

FAMILY OF JACK

Family No. 6.8

HUSBAND BRAITHWAITE, Robert Martin

Born 22 Jan 1877 Place Manti, Sanpete, Utah

Marr 28 Jun 1800 Place Manti, Sanpete, Utah

Died 14 Jun 1957 Place Manti, Sanpete, Utah Bur 18 Jun 1957 Manti, Sanpete, Uta

HUSBAND'S FATHER BRAITHWAITE, Rowland HUSBAND'S MOTHER ORMANDY, Hannah

HUSBAND'S OTHER WIVES

WIFE BUCHANAN, Mabel Clair

Born 24 May 1878 Place Manti, Sanpete, Utah

Died 14 Jan 1947 Place Manti, Sanpete, Utah Bur 18 Jan 1947 Manti,Sanpete,Uta

WIFE'S FATHER BUCHANAN, John WIFE'S MOTHER WILKENSON, Sarah

WIFE'S OTHER HUSBANDS

SEX M F	CHILDREN List each child (whether living or dead) in order of birth. Given Names SURNAME	WHEN BORN DAY MONTH YEAR / WHERE BORN	DATE OF FIRST MARRIAGE / TO WHOM	WHEN DIED DAY MONTH YEAR
1 F	BRAITHWAITE, Sarah Neoma	13 Jun 1900 / Manti, Sanpete, Utah	25 Jun 1924 / STECK, Frederic Andrew	
2 M	BRAITHWAITE, Martin Remo	3 Jul 1902 / Manti, Sanpete, Utah	4 Oct 1933 / CHRISTENSON, Mary Pauline	
3 M	BRAITHWAITE, Hillard	9 Mar 1906 / Manti, Sanpete, Utah	Child	4 Jun 1906
4 M	BRAITHWAITE, Arlo (twin)	1 Oct 1907 / Manti, Sanpete, Utah	Child	9 Oct 1907
5 M	BRAITHWAITE, Arlin (twin)	1 Oct 1907 / Manti, Sanpete, Utah	Child	10 Nov 1907
6 M	BRAITHWAITE, Lucien	29 Jan 1910 / Manti, Sanpete, Utah	11 Nov 1933 / HANSEN, Dorthy Bell	
7 F	BRAITHWAITE, Mable	17 Jul 1912 / Manti, Sanpete, Utah	14 Dec 1933 / NELSON, Lawrence Robert	
8 M	BRAITHWAITE, Leland "R"	8 Feb 1919 / Manti, Sanpete, Utah	29 Sep 1945 / OWENS, Merle	
9				

Family No. 6.8.1

HUSBAND STECK, Frederic Andrew (Div)

Born 2 Oct 1903 Place Manti, Sanpete, Utah

Marr 25 Jun 1924 Place Manti, Sanpete, Utah

Died ____ Place ____ Bur. ____

HUSBAND'S FATHER STECK, Heber Christian HUSBAND'S MOTHER ANDERSON, Clarisa

HUSBAND'S OTHER WIVES

WIFE BRAITHWAITE, Sarah Neoma

Born 13 Jun 1900 Place Manti, Sanpete, Utah

Died ____ Place ____ Bur. ____

WIFE'S FATHER BRAITHWAITE, Robert Martin WIFE'S MOTHER BUCHANAN, Mable Clair

WIFE'S OTHER HUSBANDS

SEX M F	CHILDREN List each child (whether living or dead) in order of birth Given Names SURNAME	WHEN BORN DAY MONTH YEAR / WHERE BORN	DATE OF FIRST MARRIAGE / TO WHOM	WHEN DIED DAY MONTH YEAR
1 F	STECK, Norma	10 Apr 1925 / Manti, Sanpete, Utah		9 Jul 1931
2 F	STECK, Lorna	15 Apr 1927 / Manti, Sanpete, Utah	11 Oct 1947 / SIDWELL, Oral Clifford	
3 M	STECK, Bud "A"	9 Dec 1929 / Manti, Sanpete, Utah	17 Jun 1953 / CARPENTER, Margie	
4 M	STECK, Jack "R"	30 Oct 1932 / Midvale, SL, Utah	10 Jun 1955 / MYERS, Ruth Francell	
5 F	STECK, Verna	30 Nov 1934 / Midvale, SL, Utah	27 Jun 1959 / VAN ETTEN, Kenneth	
6 F	STECK, Merlene	22 Aug 1937 / Midvale, SL, Utah	8 Jun 1957 / ANDERSON, DuWayne "T"	
7 M	STECK, Paul "H"	20 Oct 1938 / Murray, SL, Utah	11 Nov 1960 / TAYLOR, Karen	
8 M	STECK, Carl "F"	2 May 1941 / Murray, SL, Utah	15 Aug 1970 / PAYNE, Wanda Irene	
9 F	STECK, Sharon	8 Mar 1944 / Murray, SL, Utah	2 Jun 1965 / CHRISTENSEN, Franklin Louis	

SARAH NEOMA STECK lives at 222 South First West, Manti, Utah. Hobby is hand work. Served L.D.S. Church as Relief Society block teacher.

Family No. 6.8.1.3

HUSBAND STECK, Bud "A"

Born 9 Dec 1929 Place Manti, Sanpete, Utah

Marr 17 Jun 1953 Place Manti, Sanpete, Utah

Died ____ Place ____ Bur ____

HUSBAND'S FATHER STECK, Frederic Andrew HUSBAND'S MOTHER BRAITHWAITE, Sarah Neoma

HUSBAND'S OTHER WIVES

WIFE CARPENTER, Margie

Born 17 Nov 1933 Place Manti, Sanpete, Utah

Died ____ Place ____ Bur. ____

WIFE'S FATHER CARPENTER, Heber Eugene WIFE'S MOTHER BRAITHWAITE, Nora Lucile

WIFE'S OTHER HUSBANDS

SEX M F	CHILDREN List each child (whether living or dead) in order of birth Given Names SURNAME	WHEN BORN DAY MONTH YEAR / WHERE BORN	DATE OF FIRST MARRIAGE / TO WHOM	WHEN DIED DAY MONTH YEAR
1 M	STECK, Ricky Bud	4 Sep 1956 / Salt Lake City, SL, Utah		
2 M	STECK, Douglas Allen	24 Oct 1958 / Salt Lake City, SL, Utah		
3 M	STECK, Garth Wayne	14 May 1963 / Salt Lake City, SL, Utah		
4				

BUD "A" STECK lives at 1162 Ridgedale Circle, Salt Lake City, Utah. Attended Manti, Utah High School and Snow College, Ephraim, Utah. Attended Vocational School in refrigeration. Employed by Associated Foods, Inc., Salt Lake City, Utah. Served U.S. Army. Hobbies are golf and snowmobiles. Active in L.D.S. Church.

Family No. 6.8.1.4

HUSBAND STECK, Jack R.

Born 30 Oct 1932 Place Midvale, Salt Lake, Utah

Marr 10 Jun 1955 Place Manti, Sanpete, Utah

Died ____ Place ____ Bur. ____

HUSBAND'S FATHER STECK, Frederic Andrew HUSBAND'S MOTHER BRAITHWAITE, Sarah Neoma

HUSBAND'S OTHER WIVES

WIFE MYERS, Ruth Francell

Born ____ Place Ephraim, Sanpete, Utah

Died ____ Place ____ Bur. ____

WIFE'S FATHER MYERS, Harley Raymond WIFE'S MOTHER ANDERSON, Esther Ruthinda

WIFE'S OTHER HUSBANDS

SEX M F	CHILDREN List each child (whether living or dead) in order of birth — Given Names SURNAME	WHEN BORN DAY MONTH YEAR / WHERE BORN	DATE OF FIRST MARRIAGE / TO WHOM	WHEN DIED DAY MONTH YEAR
1 M	STECK, Randy J.	6 May 1956 / Mt. Pleasant, Snpt, Utah		
2 M	STECK, Kerry Lee	12 Jan 1958 / Mt. Pleasant, Snpt, Utah		
3 F	STECK, Lisa Ann	21 Sep 1960 / Mt. Pleasant, Snpt, Utah		
4 F	STECK, Valerie	25 May 1962 / Mt. Pleasant, Snpt, Utah		
5 F	STECK, Angela	10 Jun 1964 / Mt. Pleasant, Snpt, Utah		
6 M	STECK, Jamie Ray	13 Jan 1969 / Mt. Pleasant, Snpt, Utah		
7 M	STECK, Loren Dale	12 Nov 1971 / Mt. Pleasant, Snpt, Utah		
8				

JACK "R" STECK lives at 850 South Canyon Road, Ephraim, Utah. Attended Manti, Utah High School. Active in basketball. Attended Snow College, Ephraim, Utah. Received Certificate of Completion. Self employed at Ephraim, Utah. Previously construction of trailers, Ephraim, Utah. Served U.S. Army. Hobbies are golf & fire work. Member EMT, Fireman. Serves L.D.S. Church in scouting and Priesthood Quorum counselor. Member Lions. Received Scouters Second Miler Award.

Family No. 6.8.1.9

HUSBAND CHRISTENSEN, Franklin Louis

Born 27 May 1942 Place Centerfield, Sanpete, Utah

Marr 2 Jun 1962 Place Manti, Sanpete, Utah

Died ____ Place ____ Bur ____

HUSBAND'S FATHER CHRISTENSEN, Ferdenard Clement HUSBAND'S MOTHER CHRISTENSEN, Lola Blanche

HUSBAND'S OTHER WIVES

WIFE STECK, Sharon

Born 8 Mar 1944 Place Murray, Salt Lake, Utah

Died ____ Place ____ Bur ____

WIFE'S FATHER STECK, Frederic Andrew WIFE'S MOTHER BRAITHWAITE, Sarah Neoma

WIFE'S OTHER HUSBANDS

SEX M F	CHILDREN List each child (whether living or dead) in order of birth Given Names SURNAME	WHEN BORN DAY MONTH YEAR / WHERE BORN	DATE OF FIRST MARRIAGE / TO WHOM	WHEN DIED DAY MONTH YEAR
1 M	CHRISTENSEN, Dennis "F"	29 Jan 1963 / Gunnison,Sanpete,Utah		
2 M	CHRISTENSEN, Scott Clement	28 Jun 1964 / Gunnison,Sanpete,Utah		

Family No. 6.8.2

HUSBAND BRAITHWAITE, Martin Remo (Farmer and Stockman)

Born 3 Jul 1902 Place Manti, Sanpete, Utah

Marr 4 Oct 1933 Place Manti, Sanpete, Utah

Died ____ Place ____ Bur ____

HUSBAND'S FATHER BRAITHWAITE, Robert Martin HUSBAND'S MOTHER BUCHANAN, Mable Clare

HUSBAND'S OTHER WIVES

WIFE CHRISTENSEN, Mary Pauline

Born 9 Mar 1911 Place Ephraim, Sanpete, Utah

Died ____ Place ____ Bur. ____

WIFE'S FATHER CHRISTENSEN, Andrew WIFE'S MOTHER PEHRSON, Mary Eliza

WIFE'S OTHER HUSBANDS

SEX M F	CHILDREN List each child (whether living or dead) in order of birth Given Names SURNAME	WHEN BORN DAY MONTH YEAR / WHERE BORN	DATE OF FIRST MARRIAGE / TO WHOM	WHEN DIED DAY MONTH YEAR
1 M	BRAITHWAITE, John Andrew	12 Dec 1934 / Ephraim, Sanpete, Utah	8 Aug 1963 / TURNER, Norma	
2 M	BRAITHWAITE, Fredrick Remo	10 Dec 1939 / Ephraim, Sanpete, Utah		
3 F	BRAITHWAITE, Karma Lee	1 Aug 1943 / Ephraim, Sanpete, Utah	20 Feb 1965 / BOLLSCHWEIN, James Noel	
4				

MARTIN REMO BRAITHWAITE lives at 44 West Center Street, Ephraim, Utah. Attended Manti, Utah High School and Snow College. M.S. Degree. Served as scout leader.

Self-employed in farming and livestock, Manti, Utah. Previously baker. Filled mission to England for L.D.S. Church

Family No. 6.8.2.1

HUSBAND BRAITHWAITE, John Andrew

Born 12 Dec 1934 Place Ephraim, Sanpete, Utah

Marr 8 Aug 1963 Place Salt Lake City, Salt Lake, Utah

Died ____ Place ____ Bur. ____

HUSBAND'S FATHER BRAITHWAITE, Martin Remo HUSBAND'S MOTHER CHRISTENSEN, Mary Pauline

HUSBAND'S OTHER WIVES

WIFE TURNER, Norma

Born 19 May 1940 Place Salt Lake City, Salt Lake, Utah

Died ____ Place ____ Bur. ____

WIFE'S FATHER TURNER, James Leslie WIFE'S MOTHER SMOOT, Diana

WIFE'S OTHER HUSBANDS

SEX M F	CHILDREN List each child (whether living or dead) in order of birth Given Names SURNAME	WHEN BORN DAY MONTH YEAR / WHERE BORN	DATE OF FIRST MARRIAGE / TO WHOM	WHEN DIED DAY MONTH YEAR
1 M	BRAITHWAITE, Michael John	30 Apr 1964 Garden Grove, Orange, CA		
2 M	BRAITHWAITE, Robert Turner	31 May 1966 Orange, Orange, CA		
3 M	BRAITHWAITE, Scott Leslie	18 Feb 1969 Orange, Orange, CA		
4 F	BRAITHWAITE, Mari Lee	30 Jun 1971 Orange, Orange, CA		

JOHN ANDREW BRAITHWAITE lives at 10162 Theseus Drive, Huntington Beach, California 92646. Previously Utah. Attended Ephraim, Utah High School. Active in photography. Attended Snow College, Ephraim, Utah and Brigham Young University, Provo, Utah. B.A. & M.A. Degree. Active Phi Delta Kappa & Phi Alpha Theta. Employed by Huntington Beach, California High School District. Previously Garden Grove Union High School District. Served Army Reserves. Hobbies are photography & reading. Advisor to Fountain Valley City Council on Youth Affairs in community. Teach at Fountain Valley High School which is a part of the HBUSHD. Served LDS Church as ward clerk, Teacher Development Director, Sunday School teacher. Wife is president of Ward Relief Society. Member California Teachers Assn., NEA, advisor to Educational Testing Service, Phi Delta Kappa National Scholastic & Educational Society.

Family No. 6.8.6

HUSBAND BRAITHWAITE, Lucien

Born 20 Jan 1910 Place Manti, Sanpete, Utah

Marr 11 Nov 1933 Place Manti, Sanpete, Utah

Died ____ Place ____ Bur ____

HUSBAND'S FATHER BRAITHWAITE, Robert Martin HUSBAND'S MOTHER BUCHANAN, Mabel Clair

HUSBAND'S OTHER WIVES

WIFE HANSEN, Dorthy Bell

Born 31 Jul 1910 Place Ephraim, Sanpete, Utah

Died ____ Place ____ Bur ____

WIFE'S FATHER HANSEN, Hans Theodore WIFE'S MOTHER WHITLOCK, Enger Elverna or Inger or Vernie

WIFE'S OTHER HUSBANDS

SEX M F	CHILDREN List each child (whether living or dead) in order of birth Given Names SURNAME	WHEN BORN DAY MONTH YEAR / WHERE BORN	DATE OF FIRST MARRIAGE / TO WHOM	WHEN DIED DAY MONTH YEAR
1 M	BRAITHWAITE, Ted Lucien	3 July 1938 Ephraim, Sanpete, Utah	5 Apr 1956 JORGANSEN, Beth Diane	
2 F	BRAITHWAITE, Dorthy Jean	19 Oct 1945 Mt. Pleasant, Sanpete, Utah	7 Sep 1962 TERRY, Stanley Merrill	
3				

Family No. 6.8.7

HUSBAND NELSON, Lawrence Robert

Born 14 May 1911 Place Manti, Sanpete, Utah

Marr. 14 Dec 1933 Place Manti, Sanpete, Utah

Died ____ Place ____ Bur. ____

HUSBAND'S FATHER NELSON (Neilson) Lawrence Neils HUSBAND'S MOTHER LARSEN, Myrtle

HUSBAND'S OTHER WIVES

WIFE BRAITHWAITE, Mable

Born 17 Jul 1912 Place Manti, Sanpete, Utah

Died ____ Place ____ Bur. ____

WIFE'S FATHER BRAITHWAITE, Robert Martin WIFE'S MOTHER BUCHANAN, Mabel Clair

WIFE'S OTHER HUSBANDS

SEX M F	CHILDREN List each child (whether living or dead) in order of birth — Given Names	SURNAME	WHEN BORN DAY MONTH YEAR / WHERE BORN	DATE OF FIRST MARRIAGE / TO WHOM	WHEN DIED DAY MONTH YEAR
1 M	NELSON, Robert Kay		12 Oct 1934 / Manti, Sanpete, Utah	7 Sep 1954 / GOLDWATER, Carol	
2 F	NELSON, Marilyn		15 Jan 1938 / Manti, Sanpete, Utah	21 Jan 1955 / TUKE, Duane Crawford	
3 M	NELSON, Kenneth "L"		11 Apr 1945 / Manti, Sanpete, Utah	28 Jul 1967 / BECKSTEAD, Janice	
4 F	NELSON, Linda		2 Mar 1950 / Manti, Sanpete, Utah	13 Jul 1968 / HAMILTON, Victor John	
5					

MABLE BRAITHWAITE NELSON lives at 1192 South West Temple, Salt Lake City, Utah. Attended Manti, Utah High School. Active in camping. Housewife. Previously employed by Kraft Foods. Hobbies are quilting, crocheting, embrodiery. Member P.T.A. Served L.D.S. Church as teacher in MIA and Primary; visiting teacher in Relief Society.

Family No. 6.8.7.1

HUSBAND NELSON, Robert Kay

Born 12 Oct 1934 Place Manti, Sanpete, Utah

Marr 7 Sep 1954 Place Evanston, Uinta, Wyoming

Died ____ Place ____ Bur ____

HUSBAND'S FATHER NELSON, Lawrence Robert HUSBAND'S MOTHER BRAITHWAITE, Mable

HUSBAND'S OTHER WIVES

WIFE GOLDWATER, Carol

Born 9 Mar 1937 Place Grantsville, Tooele, Utah

Died ____ Place ____ Bur ____

WIFE'S FATHER GOLDWATER, Marcus "J" WIFE'S MOTHER GUSTAVESON, Mary Louise

WIFE'S OTHER HUSBANDS

SEX M F	CHILDREN List each child (whether living or dead) in order of birth — Given Names	SURNAME	WHEN BORN DAY MONTH YEAR / WHERE BORN	DATE OF FIRST MARRIAGE / TO WHOM	WHEN DIED DAY MONTH YEAR
1 M	NELSON, Danny Kay		2 Apr 1955 / Salt Lake City,SL,Utah	14 Jun 1974 / OWEN, Donna Deanne	
2 M	NELSON, Robert Alan		2 Oct 1956 / Salt Lake City,SL,Utah		
3 F	NELSON, Susan		27 Feb 1958 / Ogden, Weber, Utah		
4 M	NELSON, Craig Lee		17 Aug 1959 / Ogden, Weber, Utah		
5 M	NELSON, Rusty Gerald		7 Nov 1963 / Ogden, Weber, Utah		
6					

ROBERT KAY NELSON lives at 567 North Adamswood Road, Layton, Utah. Attended West High School. Active in wrestling. Received real estate schooling. Employed as partnership in The Real Estate Company, Ogden, Utah. Previously Hill Air Force Base, sheet metal mechanic. Hobbies are hunting, fishing. Served LDS Church as scoutmaster; counselor in bishopric; Priest and Explorer advisor. Received Award of Merit for scouting; Silver Beaver Award. At present serving on that committee. CAROL GOLDWATER attended South High School. Active in band, orchestra, and Pep Club. Employed Second National Bank, Layton, Utah. Previously I.R.S., Ogden, Utah. Hobbies are sewing, cooking, music, camping trips, genealogy. Member P.T.A. Served LDS Church as Primary teacher, organist, counselor; Relief Society teacher; Sunday School organist. At present teaching 2nd Year Beehive.

Family No. 6.8.7.1.1

HUSBAND NELSON, Danny Kay

Born 2 Apr 1955 Place Salt Lake City, Salt Lake, Utah

Marr 14 Jun 1974 Place Salt Lake City, Salt Lake, Utah

Died _____ Place _____ Bur. _____

HUSBAND'S FATHER NELSON, Robert Kay HUSBAND'S MOTHER GOLDWATER, Carol

HUSBAND'S OTHER WIVES

WIFE OWEN, Donna Deanne

Born 18 Feb 1956 Place Ogden, Weber, Utah

Died _____ Place _____ Bur. _____

WIFE'S FATHER OWEN, Kelvin Wayne WIFE'S MOTHER MOULTON, Betty Joan

WIFE'S OTHER HUSBANDS

SEX M F	CHILDREN List each child (whether living or dead) in order of birth Given Names SURNAME	WHEN BORN DAY MONTH YEAR / WHERE BORN	DATE OF FIRST MARRIAGE / TO WHOM	WHEN DIED DAY MONTH YEAR
1 M	NELSON, Eric Christopher	11 Mar 1975 / Ogden, Weber, Utah		
2 M	NELSON, Brian Wayne	17 Sep 1976 / Bountiful, Davis, Utah		

DANNY KAY NELSON lives at 4642 South 1900 West #46, Roy, Utah 84067. Attended Layton, Utah High School. Active in Seminary. Employed by Keith Combe at Big C Distributing, Roy, Utah. Previously by Bert Robison and Earl Reynard, auto mechanics. Hobbies are motorcycling, sports & selling. Served L.D.S. Church as teacher & in scouting. Earned Eagle Scout Award. DONNA DEANNE OWEN attended Layton, Utah High School. Active Pep Club and Seminary. Previously employed as sales clerk at Grand Central. Hobbies are playing organ, music and sewing. Reading tutor. Served L.D.S. Church as Senior Primary music chorister. Received Church individual awards and sports awards.

ROBERT ALAN NELSON attended Layton, Utah High School. Graduated from L.D.S. Church Seminary. Attended Snow College, Ephraim, Utah working part time at trailer plant there. Hobbies are fishing and outdoor sports. Received Eagle Badge. Serving LDS Church in Philippine Cebu Mission.

Family No. 6.8.7.2

HUSBAND TUKE, Duane Crawford (Machinist)

Born 30 Aug 1934 Place Salt Lake City, Salt Lake, Utah

Marr. 21 Jan 1955 Place Salt Lake City, Salt Lake, Utah

Died ____ Place ____ Bur. ____

HUSBAND'S FATHER TUKE, Kenneth Crawford HUSBAND'S MOTHER NAEFE, Ruth Joan

HUSBAND'S OTHER WIVES

WIFE NELSON, Marilyn

Born 15 Jan 1938 Place Manti, Sanpete, Utah

Died ____ Place ____ Bur. ____

WIFE'S FATHER NELSON, Lawrence Robert WIFE'S MOTHER BRAITHWAITE, Mable

WIFE'S OTHER HUSBANDS

SEX M F	CHILDREN List each child (whether living or dead) in order of birth — Given Names SURNAME	WHEN BORN DAY MONTH YEAR / WHERE BORN	DATE OF FIRST MARRIAGE / TO WHOM	WHEN DIED DAY MONTH YEAR
1 M	TUKE, Terry Lee	3 May 1956 / Salt Lake City,SL, Utah	27 Aug 1976 / HUFF, Linda Ann	
2 M	TUKE, Dennis "M"	6 Jun 1957 / Salt Lake City, SL,Utah		
3 M	TUKE, Steven "R"	19 Dec 1959 / Salt Lake City,SL,Utah		
4 F	TUKE, Debra Annette	19 Jul 1961 / Salt Lake City,SL,Utah		
5 M	TUKE, Randy Mark	17 Jun 1975 / Salt Lake City,SL,Utah		
6 F	TUKE, Jennifer	9 Dec 1976 / Salt Lake City, SL, Utah		
7				

MARILYN NELSON TUKE lives at 889 North Hill Boulevard, Layton, Utah 84041. Attended South High School, Salt Lake City, Utah. Active in camping, softball, motorcycling and deer hunting. Housewife. Previously employed Internal Revenue Service as date stamping clerk. Hobbies are sewing clothes, quilting, crocheting, knitting, singing. P.T.A. program chairman. Served L.D.S. Church as Relief Society president, teacher, counselor, secretary; MIA secretary & counselor. Cub Scout den mother, assistant District Commissioner for Cub Scouts. Received Certificate of Merit from Cub Scouts.

Family No. 6.8.7.4

HUSBAND HAMILTON, Victor John

Born 1 Dec 1941 Place Salt Lake City, Salt Lake, Utah

Marr 13 Jul 1968 Place Salt Lake City, Salt Lake, Utah

Died Place Bur

HUSBAND'S FATHER HAMILTON, John Robert HUSBAND'S MOTHER GERBER, Alverda Audrey

HUSBAND'S OTHER WIVES

WIFE NELSON, Linda

Born 2 Mar 1950 Place Manti, Sanpete, Utah

Died Place Bur

WIFE'S FATHER NELSON, Lawrence Robert WIFE'S MOTHER BRAITHWAITE, Mable

WIFE'S OTHER HUSBANDS

SEX M F	CHILDREN List each child (whether living or dead) in order of birth Given Names SURNAME	WHEN BORN DAY MONTH YEAR / WHERE BORN	DATE OF FIRST MARRIAGE / TO WHOM	WHEN DIED DAY MONTH YEAR
1 M	HAMILTON, Michael John	1 Aug 1969 / Salt Lake City, SL, Utah		
2 M	HAMILTON, David Robert	23 Feb 1971 / Salt Lake City, SL, Utah		
3 F	HAMILTON, Barbara Ann	6 Apr 1975 / Salt Lake City, SL, Utah		
4				

VICTOR JOHN HAMILTON lives at 145 North 450 West, Layton, Utah. Attended South High School and University of Utah, Salt Lake City, Utah; University of Hawaii; Utah Technical College. Active sports, golf, swimming, guns, reloading. Served U.S. Air Force. Occupations: electronics - electronic tech., salesman, personnel manager - L & M Trailers Manufacturing, Ephraim, Utah. Served on Board of Adjustments for Layton City; Board of Beautification of Ephraim, Utah; Vocational Instructor for Manti High; Snow College Vocational Program. Served L.D.S. Church as Sunday School superintendent and teacher; member of the interview board for Eagle Scouts. LINDA NELSON attended South High School, Salt Lake City, Utah. Housewife. Hobbies are sewing & hand work. Served L.D.S. Church as teacher for Sunday School and Primary; Jr. organist and secretary for Primary.

MARGRET MAY BRAITHWAITE

Family No. 6.9

HUSBAND BUCHANAN, Raphiel Simms (Farmer)

Born 22 Dec 1875 Place Manti, Sanpete, Utah

Marr 10 Oct 1900 Place Manti, Sanpete, Utah

Died 28 Dec 1948 Place Centerfield,Sanpete,Ut Bur 31 Dec 1948 Manti,Sanpete,Utah

HUSBAND'S FATHER BUCHANAN, John HUSBAND'S MOTHER WILKINSON, Sarah

HUSBAND'S OTHER WIVES

WIFE BRAITHWAITE, Margret May

Born 2 Oct 1880 Place Manti, Sanpete, Utah

Died 10 May 1963 Place Gunnison,Sanpete,Utah Bur 14 May 1963 Manti,Sanpete,Utah

WIFE'S FATHER BRAITHWAITE, Rowland WIFE'S MOTHER ORMANDY, Hannah

WIFE'S OTHER HUSBANDS

SEX M F	CHILDREN List each child (whether living or dead) in order of birth Given Names SURNAME	WHEN BORN DAY MONTH YEAR / WHERE BORN	DATE OF FIRST MARRIAGE / TO WHOM	WHEN DIED DAY MONTH YEAR
1 F	BUCHANAN, Surelda (Twin)	21 Aug 1902 Manti, Sanpete, Utah	14 Jun 1922 RICHES, Benjamin Ostler	
2 F	BUCHANAN, Zelma (Twin)	21 Aug 1902 Manti, Sanpete, Utah		11 Oct 1902
3 M	BUCHANAN, Lenard "R"	31 Dec 1903 Manti, Sanpete, Utah	9 Jun 1932 HERMANSEN, Florence	
4 M	BUCHANAN, Eldred "J"	29 Mar 1906 Manti, Sanpete, Utah	8 Feb 1933 MODEEN, Elna	
5 M	BUCHANAN, Donald "R"	6 Dec 1908 Manti, Sanpete, Utah	23 Jun 1937 MODEEN, Julia	
6 M	BUCHANAN, Earl "R"	20 Feb 1911 Manti, Sanpete, Utah	unmd	
7 M	BUCHANAN, John "R"	18 Feb 1914 Manti, Sanpete, Utah	20 Aug 1941 HENNINGSON, Ruby Christenia	
8 M	BUCHANAN, Glen "R"	30 May 1917 Manti, Sanpete, Utah	20 Dec 1944 OLSEN, Iva (div)	
9 F	BUCHANAN, Twyla	27 Oct 1919 Centerfield,Sanpete,Utah	23 Jun 1939 JENSEN, Rignal "A"	
10 M	BUCHANAN, La Ray	31 Dec 1921 Centerfield,Sanpete,Utah	19 Mar 1946 SOBOTKA, Louise Helen	
11				

#8 Glen md (2) 31 May 1952
TAYLOR, Ruby Naomi

Family No. 6.9.1

HUSBAND RICHES, Benjamin Ostler

Born 17 Jul 1896 Place Nephi, Juab, Utah

Marr. 14 Jun 1922 Place Manti, Sanpete, Utah

Died Place Bur.

HUSBAND'S FATHER RICHES, William Bamford HUSBAND'S MOTHER OSTLER, Eliza

HUSBAND'S OTHER WIVES

WIFE BUCHANAN, Surelda

Born 21 Aug 1902 Place Manti, Sanpete, Utah

Died Place Bur.

WIFE'S FATHER BUCHANAN, Raphael Simms WIFE'S MOTHER BRAITHWAITE, Margret May

WIFE'S OTHER HUSBANDS

SEX M F	CHILDREN List each child (whether living or dead) in order of birth Given Names SURNAME	WHEN BORN DAY MONTH YEAR / WHERE BORN	DATE OF FIRST MARRIAGE / TO WHOM	WHEN DIED DAY MONTH YEAR
1 M	RICHES, David Karl	28 Dec 1923 Spanish Fork, Utah, Utah	12 Dec 1944 GILES, Audrey La Rae	
2 M	RICHES, Benjamin Buchanan	31 May 1926 Spanish Fork, Utah, Utah	23 Aug 1948 FRASER, Ruth Marie (div)	
3 M	RICHES, Rolland	31 Aug 1930 Spanish Fork, Utah, Utah	6 Oct 1951 NATHAN, Irene Marie	
4			#2 Benjamin md (2) 1 Jun 1957 PACE, Nina Lorrain	

Family No. 6.9.1.1

HUSBAND RICHES, David Karl (Steelworker)

Born 28 Dec 1923 Place Spanish Fork, Utah, Utah

Marr 12 Dec 1944 Place Salt Lake City, Salt Lake, Utah

Died Place Bur

HUSBAND'S FATHER RICHES, Benjamin Ostler HUSBAND'S MOTHER BUCHANAN, Surelda

HUSBAND'S OTHER WIVES

WIFE GILES, Audrey La Rae

Born 12 Jun 1927 Place Springville, Utah, Utah

Died Place Bur

WIFE'S FATHER GILES, Orson Edwin WIFE'S MOTHER TADD, Gladys Ethel

WIFE'S OTHER HUSBANDS

SEX M F	CHILDREN List each child (whether living or dead) in order of birth Given Names SURNAME	WHEN BORN DAY MONTH YEAR / WHERE BORN	DATE OF FIRST MARRIAGE / TO WHOM	WHEN DIED DAY MONTH YEAR
1 F	RICHES, Sherry Lynne	4 Apr 1946 Spanish Fork, Utah, Utah		
2 M	RICHES, David Brent	9 Dec 1949 Spanish Fork, Utah, Utah		
3 F	RICHES, Kathy La Rae	29 Aug 1952 Spanish Fork, Utah, Utah		
4				

Family No. 6.9.7

HUSBAND BUCHANAN, John "R"

Born 18 Feb 1914 Place Manti, Sanpete, Utah

Marr. 20 Aug 1941 Place Ely, Nevada

Died _____ Place _____ Bur. _____

HUSBAND'S FATHER BUCHANAN, Raphiel "S" HUSBAND'S MOTHER BRAITHWAITE, Margret May

HUSBAND'S OTHER WIVES

WIFE HENNINGSON, Ruby Christenia

Born 8 Nov 1920 Place Manti, Sanpete, Utah

Died _____ Place _____ Bur. _____

WIFE'S FATHER HENNINGSON, Henry WIFE'S MOTHER SMITH, Nellie

WIFE'S OTHER HUSBANDS

SEX M F	CHILDREN List each child (whether living or dead) in order of birth Given Names SURNAME	WHEN BORN DAY MONTH YEAR / WHERE BORN	DATE OF FIRST MARRIAGE / TO WHOM	WHEN DIED DAY MONTH YEAR
1 F	BUCHANAN, JoAnn "R"	12 Mar 1942 / Centerfield,Sanpete,Utah		
2 F	BUCHANAN, Mona Rae	2 Jun 1946 / Gunnison,Sanpete,Utah		2 Jun 1946
3				

Family No. 6.9.9

HUSBAND JENSEN, Rignal "A"

Born 17 Sep 1916 Place Centerfield, Sanpete, Utah

Marr 23 Jun 1939 Place Manti, Sanpete, Utah

Died _____ Place _____ Bur. _____

HUSBAND'S FATHER JENSEN, Alixis "C" HUSBAND'S MOTHER _____

HUSBAND'S OTHER WIVES

WIFE BUCHANAN, Twyla

Born 27 Oct 1919 Place Centerfield, Sanpete, Utah

Died _____ Place _____ Bur. _____

WIFE'S FATHER BUCHANAN, Raphiel "S" WIFE'S MOTHER BRAITHWAITE, Margret May

WIFE'S OTHER HUSBANDS

SEX M F	CHILDREN List each child (whether living or dead) in order of birth Given Names SURNAME	WHEN BORN DAY MONTH YEAR / WHERE BORN	DATE OF FIRST MARRIAGE / TO WHOM	WHEN DIED DAY MONTH YEAR
1 M	JENSEN, "R" Lynn	15 Aug 1940 / Centerfield,Sanpete,Utah		
2 F	JENSEN, Bette Jean	12 Oct 1942 / Ely, White Pine, Nevada		
3				

THOMAS ROWLAND BOYINGTON

Family No. 7.1

HUSBAND BOYINGTON, Thomas Rowland (Farmer)

Born 12 Aug 1866 Place Manti, Sanpete, Utah

Marr 7 Mar 1894 Place Manti, Sanpete, Utah

Died 10 Jun 1939 Place Manti, Sanpete, Utah Bur 14 Jun 1939 Manti, Sanpete, U

HUSBAND'S FATHER BOYINGTON, Thomas HUSBAND'S MOTHER BRAITHWAITE, Hannah

HUSBAND'S OTHER WIVES

WIFE THUNELL, Mary Elisabeth

Born 4 Sep 1873 Place Uppsala, Sweden

Died 4 Aug 1948 Place Manti, Sanpete, Utah Bur 8 Aug 1948 Manti, Sanpete, U

WIFE'S FATHER THUNELL, Johan Fredrick WIFE'S MOTHER FORSBERG, Erika Christina

WIFE'S OTHER HUSBANDS

SEX M F	CHILDREN List each child (whether living or dead) in order of birth Given Names SURNAME	WHEN BORN DAY MONTH YEAR / WHERE BORN	DATE OF FIRST MARRIAGE / TO WHOM	WHEN DIED DAY MONTH YEAR
1 M	BOYINGTON, Clinton Thomas	1 Apr 1895 Manti, Sanpete, Utah	24 Oct 1923 TUTTLE, Hazel Emerette	22 Jan 1973
2 F	BOYINGTON, Lillie	8 Jul 1898 Manti, Sanpete, Utah	25 Aug 1920 HENDRICKSON, James Leonard	11 Feb 1953
3 F	BOYINGTON, Selma	30 Mar 1903 Manti, Sanpete, Utah	9 Feb 1942 CLAYTON, Newell Horace	
4				

Family No. 7.1.1

HUSBAND BOYINGTON, Clinton Thomas (Farmer, Livestock)

Born 1 Apr 1895 Place Manti, Sanpete, Utah

Marr. 24 Oct 1923 Place Manti, Sanpete, Utah

Died Place Bur.

HUSBAND'S FATHER BOYINGTON, Thomas Roland HUSBAND'S MOTHER THUNELL, Mary Elizabeth

HUSBAND'S OTHER WIVES

WIFE TUTTLE, Hazel Emerette

Born 2 Jun 1894 Place Manti, Sanpete, Utah

Died Place Bur.

WIFE'S FATHER TUTTLE, Louis Edwin WIFE'S MOTHER CLARK, Mary Cordelia

WIFE'S OTHER HUSBANDS

SEX M F	CHILDREN List each child (whether living or dead) in order of birth Given Names SURNAME	WHEN BORN DAY MONTH YEAR / WHERE BORN	DATE OF FIRST MARRIAGE / TO WHOM	WHEN DIED DAY MONTH YEAR
1 F	BOYINGTON, Erma May	5 May 1924 / Manti, Sanpete, Utah	19 Sep 1946 / CARTER, Rex Howell	
2 F	BOYINGTON, Irene	16 Aug 1926 / Manti, Sanpete, Utah	12 Jun 1948 / BOSWELL, Merlin "N"	
3 F	BOYINGTON, Phyllis	15 Feb 1928 / Manti, Sanpete, Utah	27 Aug 1950 / STETICH, Wallace	
4 F	BOYINGTON, Marylin Grace	22 May 1930 / Manti, Sanpete, Utah	4 Sep 1953 / BRYAN, William Newell (div)	
5 M	BOYINGTON, Delbert LaVon	9 Aug 1932 / Manti, Sanpete, Utah	2 Feb 1952 / DEAN, Vivien Joyce	
6 F	BOYINGTON, Ethel	19 Apr 1934 / Manti, Sanpete, Utah	1 Aug 1961 / OAKDEN, Richard Clarence	
7 M	BOYINGTON, Thomas Louis	24 Nov 1937 / Manti, Sanpete, Utah	2 Jan 1965 / GAUTREAU, Noretta Ann	
8				

Family No. 7.1.1.1

HUSBAND CARTER, Rex Howell

Born 4 May 1923 Place Nephi, Juab, Utah

Marr 19 Sep 1946 Place Salt Lake City, Salt Lake, Utah

Died Place Bur

HUSBAND'S FATHER CARTER, Wallace Leon HUSBAND'S MOTHER HOWELL, Ora Vernell

HUSBAND'S OTHER WIVES

WIFE BOYINGTON, Erma May

Born 5 May 1924 Place Manti, Sanpete, Utah

Died Place Bur

WIFE'S FATHER BOYINGTON, Clinton Thomas WIFE'S MOTHER TUTTLE, Hazel Emerette

WIFE'S OTHER HUSBANDS

SEX M F	CHILDREN List each child (whether living or dead) in order of birth Given Names SURNAME	WHEN BORN DAY MONTH YEAR / WHERE BORN	DATE OF FIRST MARRIAGE / TO WHOM	WHEN DIED DAY MONTH YEAR
1 M	CARTER, David Leon	14 Apr 1953 / Nephi, Juab, Utah		
2 F	CARTER, Arlene	23 Jan 1958 / Payson, Utah, Utah		
3				

Family No. 7.1.1.5

HUSBAND BOYINGTON, Delbert LaVon

Born 9 Aug 1932 Place Manti, Sanpete, Utah

Marr 2 Feb 1952 Place Evanston, Wyoming

Died Place Bur

HUSBAND'S FATHER BOYINGTON, Clinton Thomas HUSBAND'S MOTHER TUTTLE, Hazel Emerette

HUSBAND'S OTHER WIVES

WIFE DEAN, Vivien Joyce

Born 13 Dec 1928 Place Ogden, Weber, Utah

Died Place Bur

WIFE'S FATHER DEAN, William Edward WIFE'S MOTHER HUFFSTETLER, Helen Roberta

WIFE'S OTHER HUSBANDS

SEX M F	CHILDREN (List each child (whether living or dead) in order of birth) Given Names SURNAME	WHEN BORN DAY MONTH YEAR / WHERE BORN	DATE OF FIRST MARRIAGE / TO WHOM	WHEN DIED DAY MONTH YEAR
1 F	BOYINGTON, Rebecca Lynn	17 Sep 1952 Ogden, Weber, Utah	8 Nov 1969 SHAW, Douglas Allen	
2 F	BOYINGTON, Kathy	19 Jul 1955 Ogden, Weber, Utah	27 Nov 1976 KELSON, Lance	
3 M	BOYINGTON, Craig Thomas	23 Jun 1956 Ogden, Weber, Utah		
4 F	BOYINGTON, Jan	29 May 1958 Ogden, Weber, Utah		
5 F	BOYINGTON, Kristy	11 May 1959 Ogden, Weber, Utah		
6 M	BOYINGTON, Kent Dean	19 Aug 1960 Ogden, Weber, Utah		
7 F	BOYINGTON, Lori	16 Dec 1961 Ogden, Weber, Utah		
8 M	BOYINGTON, Mark Kelly	4 Sep 1964 Ogden, Weber, Utah		4 Sep 1964
9 M	BOYINGTON, Kirk Glen	23 May 1966 Ogden, Weber, Utah		

Family No. 7.1.1.6

HUSBAND OAKDEN, Richard Clarence

Born 20 Dec 1930 Place Gridley, Butte, California

Marr 1 Aug 1961 Place Logan, Cache, Utah

Died Place Bur

HUSBAND'S FATHER OAKDEN, Clarence Lorraine HUSBAND'S MOTHER PRICE, Phoebe Ann

HUSBAND'S OTHER WIVES

WIFE BOYINGTON, Ethel

Born 19 Apr 1934 Place Manti, Sanpete, Utah

Died Place Bur

WIFE'S FATHER BOYINGTON, Clinton Thomas WIFE'S MOTHER TUTTLE, Hazel Emerette

WIFE'S OTHER HUSBANDS

SEX M F	CHILDREN (List each child (whether living or dead) in order of birth) Given Names SURNAME	WHEN BORN DAY MONTH YEAR / WHERE BORN	DATE OF FIRST MARRIAGE / TO WHOM	WHEN DIED DAY MONTH YEAR
1 M	OAKDEN, Michael Richard	11 Mar 1966 Sacramento,Scrmnt,California		
2 F	OAKDEN, Nannette	11 Jul 1957 Sacramento,Scrmnt,California		
3				

Family No. 7.1.2

HUSBAND HENDRICKSON, James Leonard (Mechanic)

Born 18 Apr 1896 Place Gunnison, Sanpete, Utah

Marr 25 Aug 1920 Place Manti, Sanpete, Utah

Died 7 Mar 1962 Place Nephi, Juab, Utah Bur

HUSBAND'S FATHER HENDRICKSON, James HUSBAND'S MOTHER NIELSON, Katrina

HUSBAND'S OTHER WIVES

WIFE BOYINGTON, Lillie

Born 8 Jul 1898 Place Manti, Sanpete, Utah

Died 11 Feb 1953 Place Provo, Utah, Utah Bur.

WIFE'S FATHER BOYINGTON, Thomas Rowland WIFE'S MOTHER THUNELL, Mary Elisabeth

WIFE'S OTHER HUSBANDS

SEX M F	CHILDREN List each child (whether living or dead) in order of birth Given Names SURNAME	WHEN BORN DAY MONTH YEAR / WHERE BORN	DATE OF FIRST MARRIAGE / TO WHOM	WHEN DIED DAY MONTH YEAR
1 M	HENDRICKSEN, Donald Boyington	2 Jun 1921 / Centerfield,Sanpete,Utah	31 Dec 1946 / MECHAM, Marva Alene	
2 F	HENDRICKSON, Mary Maxine	25 Dec 1923 / Rains, Carbon, Utah	24 Nov 1951 / STAPLETON, Charles Ray	
3 F	HENDRICKSON, Norma Arlene	24 Sep 1929 / Manti, Sanpete, Utah	14 Sep 1946 / DUNN, Lester Glen (div)	
4			#3 md (2) 31 Dec 1951 PARKS, Emery Franklin	

Family No. 7.1.2.1

HUSBAND HENDRICKSEN, Donald Boyington (Steel Worker Open Hearth, Melter)

Born 2 Jun 1921 Place Centerfield, Sanpete, Utah

Marr 31 Dec 1946 Place Evanston, Uinta, Wyoming

Died Place Bur

HUSBAND'S FATHER HENDRICKSON, James Leonard HUSBAND'S MOTHER BOYINGTON, Lillie

HUSBAND'S OTHER WIVES

WIFE MECHAM, Marva Alene

Born 13 Feb 1926 Place Orem, Utah, Utah

Died Place Bur

WIFE'S FATHER MECHAM, Earl WIFE'S MOTHER BURR, Vera Eliza

WIFE'S OTHER HUSBANDS

SEX M F	CHILDREN List each child (whether living or dead) in order of birth Given Names SURNAME	WHEN BORN DAY MONTH YEAR / WHERE BORN	DATE OF FIRST MARRIAGE / TO WHOM	WHEN DIED DAY MONTH YEAR
1 F	HENDRICKSEN, Carrie "E"	26 Jun 1950 / Provo, Utah, Utah	18 Oct 1969 / NIELSON, David Kirt	
2 F	HENDRICKSEN, (Not named)	25 Feb 1954 / Provo, Utah, Utah		25 Feb 1954
3 M	(adopted) HENDRICKSEN, Krisden Boyington	20 Jan 1962 / Oakland,Almd,California		
4				

Family No. 7.1.2.1.1

HUSBAND NIELSON, David Kirt (Salesman)

Born 31 Jan 1949 Place Richfield, Sevier, Utah

Marr 18 Oct 1969 (div) Place Spanish Fork, Utah, Utah

Died Place Bur

HUSBAND'S FATHER NIELSON, Jack Roger HUSBAND'S MOTHER GREENWOOD, Ruth

HUSBAND'S OTHER WIVES

WIFE HENDRICKSEN, Carrie "E"

Born 26 Jun 1950 Place Provo, Utah, Utah

Died Place Bur

WIFE'S FATHER HENDRICKSEN, Donald Boyington WIFE'S MOTHER MECHAM, Marva Alene

WIFE'S OTHER HUSBANDS

SEX M F	CHILDREN List each child (whether living or dead) in order of birth: Given Names SURNAME	WHEN BORN DAY MONTH YEAR / WHERE BORN	DATE OF FIRST MARRIAGE / TO WHOM	WHEN DIED DAY MONTH YEAR
1 M	NIELSON, David Don	16 Apr 1971 / Provo, Utah, Utah		
2 F	NIELSON, Kimberlie "C"	2 Apr 1974 / Provo, Utah, Utah		

Family No. 7.1.2.2

HUSBAND STAPLETON, Charles Ray (Steelworker, Cat Operator)

Born 12 May 1926 Place Liberal, Seward, Kansas

Marr 24 Nov 1951 Place Las Vegas, Clark, Nevada

Died Place Bur

HUSBAND'S FATHER STAPLETON, Gartrel Buel HUSBAND'S MOTHER BAXENDALE, Mary

HUSBAND'S OTHER WIVES

WIFE HENDRICKSON, Mary Maxine

Born 25 Dec 1923 Place Rains, Carbon, Utah

Died Place Bur.

WIFE'S FATHER HENDRICKSON, James Leonard WIFE'S MOTHER BOYINGTON, Lillie

WIFE'S OTHER HUSBANDS

SEX M F	CHILDREN List each child (whether living or dead) in order of birth: Given Names SURNAME	WHEN BORN DAY MONTH YEAR / WHERE BORN	DATE OF FIRST MARRIAGE / TO WHOM	WHEN DIED DAY MONTH YEAR
1 F	STAPLETON, Diane	19 Nov 1952 / Provo, Utah, Utah		
2 M	STAPLETON, Gary Ray	2 Mar 1956 / Provo, Utah, Utah		
3 M	STAPLETON, Johnny Ray	7 Aug 1959 / Provo, Utah, Utah		
4 F	STAPLETON, Sandra Kay	20 Oct 1960 / Provo, Utah, Utah		
5				

MARY MAXINE HENDRICKSON STAPLETON lives at 483 East 034 South, Orem, Utah. Attended Pleasant Grove Utah and Manti High School, Utah; also Brigham Young University, Provo, Utah. Employed by Brigham Young University. Previously by Mountain Bell. Served L.D.S. Church as teacher and counselor of Primary. Assistant Sunday School librarian at present.

Family No. 7.1.2.3

HUSBAND (1) DUNN, Lester Glen

Born 25 Mar 1927 Place Tawaka, Oklahoma

Marr 14 Sep 1946 Place Provo, Utah, Utah

Died _____ Place _____ Bur _____

HUSBAND'S FATHER DUNN, Martin Van Buren HUSBAND'S MOTHER DODD, Lua Mae

HUSBAND'S OTHER WIVES _____

WIFE HENDRICKSON, Norma Arlene

Born 24 Sep 1929 Place Manti, Sanpete, Utah

Died _____ Place _____ Bur _____

WIFE'S FATHER HENDRICKSON, James Leonard WIFE'S MOTHER BOYINGTON, Lillie

WIFE'S OTHER HUSBANDS (2) PARKS, Emery Franklin

SEX M F	CHILDREN List each child (whether living or dead) in order of birth Given Names SURNAME	WHEN BORN DAY MONTH YEAR / WHERE BORN	DATE OF FIRST MARRIAGE / TO WHOM	WHEN DIED DAY MONTH YEAR
1 M	DUNN, Edward Lynn	16 Jun 1947 / Provo, Utah, Utah		
2 F	PARKS, Connie Rae	26 Aug 1952 / Provo, Utah, Utah		
3				

Family No. 7.1.3

HUSBAND CLAYTON, Newell Horace

Born 18 Mar 1887 Place _____

Marr 9 Feb 1942 Place Las Vegas, Clark, Nevada

Died 7 Sep 1963 Place Salt Lake City,SL,Ut. Bur Salt Lake City,SL,Utah

HUSBAND'S FATHER CLAYTON, Newell Horace Sr. HUSBAND'S MOTHER ELLERBECK, Alice Rosa

HUSBAND'S OTHER WIVES (1) SORENSON, Amanda Marie

WIFE (2) BOYINGTON, Selma

Born 30 Mar 1903 Place Manti, Sanpete, Utah

Died _____ Place _____ Bur _____

WIFE'S FATHER BOYINGTON, Thomas Rowland WIFE'S MOTHER THUNELL, Mary Elisabeth

WIFE'S OTHER HUSBANDS _____

SELMA BOYINGTON CLAYTON lives at 1394 South 12th West, Salt Lake City, Utah. Attended Manti High School, Utah. Served L.D.S. Church as Sunday School teacher and librarian; Relief Society counselor; at present Relief Society visiting teacher. Member Daughters of Utah Pioneers. Held offices of captain and first vice captain.

HANNAH ELIZABETH BOYINGTON

FAMILY OF GERALD AND LAURA FRANCES TUCKER HENRIE
L to R: (Back row) Merilyn, Ray, Norma, Jerry
(Front row) Gerald, Laura, Frances

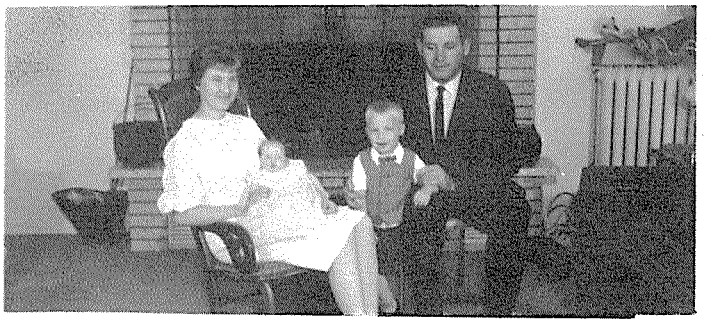

FAMILY OF NICK AND NORMA HENRIE ROKICH
L to R: Norma holding Laurie Nicole;
Donald Gibson, Nick

FAMILY OF LOUIS ARVIL AND JERALDEEN HENRIE SIMPSON
L to R: (Back row) Randy Linford (son of Jeraldeen Henrie and Joseph Linford born 29 Oct 1955); Louis, Robby, Jerry, Rebecca. (Front row) Michael, Lisa

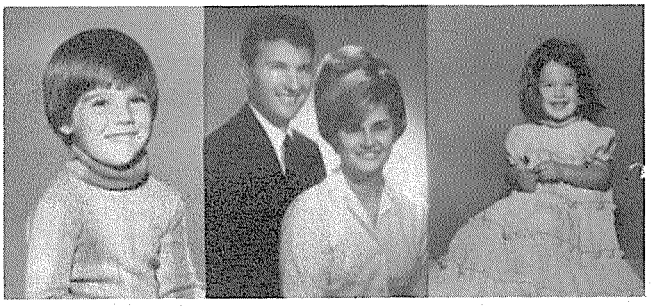

FAMILY OF GEORGE RAY AND CAROL ANN JUHASZ HENRIE
L to R: Christopher Shea, George Ray, Carol Ann and Cristin Gail

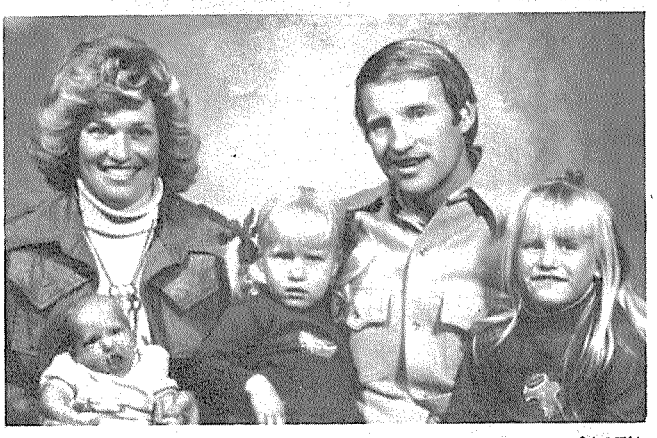

FAMILY OF PHILLIP MARION AND MERILYN HENRIE OLSEN
L to R: Merilyn holding Phillip Peter, Paige Ann, Phillip Marion and Pari Lynn

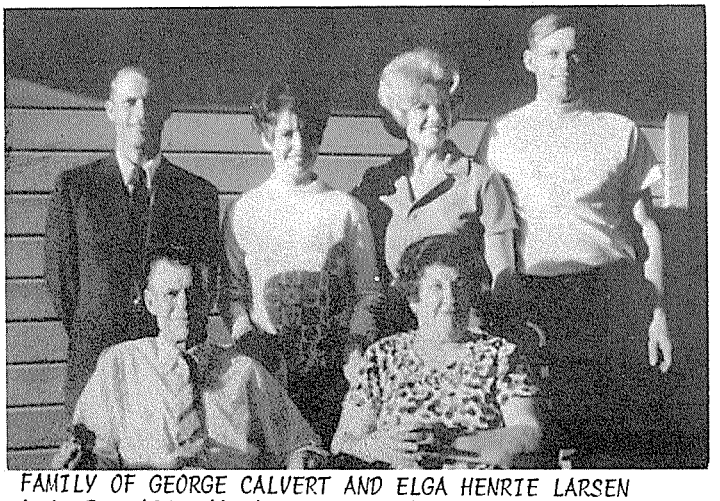

FAMILY OF GEORGE CALVERT AND ELGA HENRIE LARSEN
L to R: (Standing) Calvert Therald, Georgia Elga, Sarah Lynette, Kim Henrie
(Seated) George Calvert and Elga

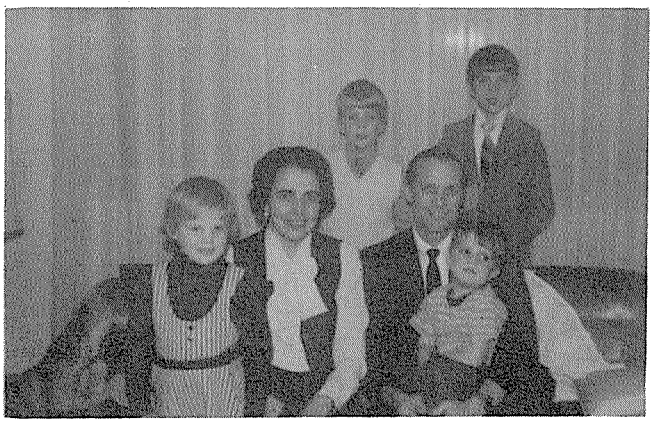

FAMILY OF CALVERT THERALD AND SARAH COLLEEN BAGNALL LARSEN
L to R: (Back Row) Scott Calvert, Chris Rawlin
(Front Row) Sarah Jane, Sarah Colleen, Calvert Therald holding Brian Therald

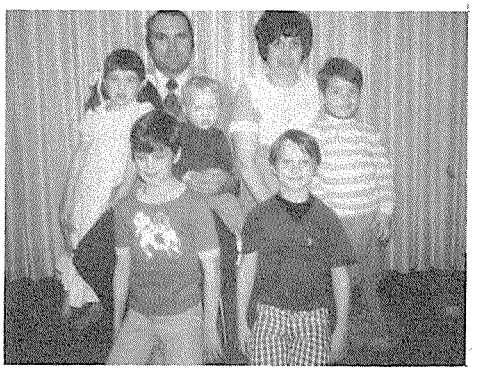

FAMILY OF ROBERT BURKE AND GEORGIA ELGA LARSEN TEICHERT
L to R: (Back row) Burke, Georgia. (Middle row) Tonia, Errol, Kent (Front row). Jeffrey, Russell

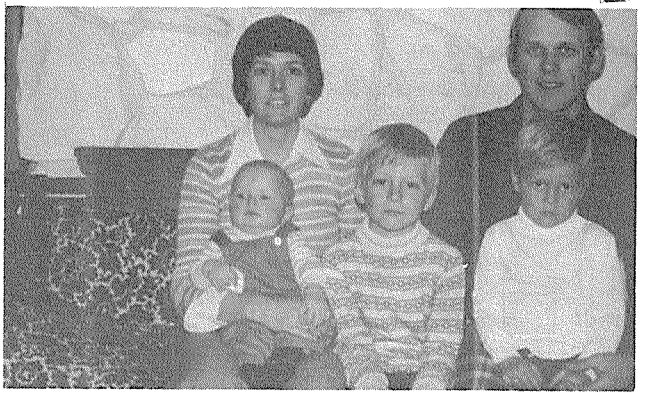

FAMILY OF KIM HENRIE AND KATIE JEAN PRICE LARSEN
L to R: Katie Jean holding Kary; Kirk; Kim holding Karl

Family No. 7.2

HUSBAND HENRIE, Samuel

Born 23 Feb 1866 Place Manti, Sanpete, Utah

Marr 30 Jan 1901 Place Manti, Sanpete, Utah

Died 15 Apr 1935 Place Manti, Sanpete, Utah Bur. Manti, Sanpete, Utah

HUSBAND'S FATHER HENRIE, Daniel HUSBAND'S MOTHER COLEMAN, Susan

HUSBAND'S OTHER WIVES

WIFE BOYINGTON, Hannah Elizabeth

Born 29 May 1868 Place Manti, Sanpete, Utah

Died 24 Mar 1920 Place Provo, Utah, Utah Bur. Manti, Sanpete, Utah

WIFE'S FATHER BOYINGTON, Thomas WIFE'S MOTHER BRAITHWAITE, Hannah

WIFE'S OTHER HUSBANDS

SEX M F	CHILDREN List each child (whether living or dead) in order of birth Given Names SURNAME	WHEN BORN DAY MONTH YEAR / WHERE BORN	DATE OF FIRST MARRIAGE / TO WHOM	WHEN DIED DAY MONTH YEAR
1 M	HENRIE, Gerald	29 Jun 1903 Manti, Sanpete, Utah	25 Jul 1933 TUCKER, Laura Frances	
2 F	HENRIE, Elga	25 Feb 1908 Manti, Sanpete, Utah	29 Jun 1932 LARSEN, George Calvert	

SAMUEL AND HANNAH ELIZABETH BOYINGTON HENRIE (Both Deceased). Spent most of lives in Manti, Utah. He spent a few years in Taylorville, Alberta, Canada, where he had a homestead farm he later sold. Samuel was a farmer and stockman, mostly dairy cattle. He also did considerable well drilling in the vicinity. Sold vegetables, butter and eggs. Raised strawberries and raspberries. Operated a "brooder" to raise chickens. Hannah Elizabeth was active in L.D.S. Church organizations and was a visiting teacher in Relief Society.

Family No. 7.2.1

HUSBAND HENRIE, Gerald (or Jerald) (Landlord)

Born 29 Jun 1903 Place Manti, Sanpete, Utah

Marr 25 Jul 1933 Place Manti, Sanpete, Utah

Died Place Bur.

HUSBAND'S FATHER HENRIE, Samuel HUSBAND'S MOTHER BOYINGTON, Hannah Elizabeth

HUSBAND'S OTHER WIVES

WIFE TUCKER, Laura Frances

Born 10 Oct 1905 Place Fairview, Sanpete, Utah

Died Place Bur.

WIFE'S FATHER TUCKER, George Warren WIFE'S MOTHER MOWER, Keziah Frances

WIFE'S OTHER HUSBANDS

SEX M F	CHILDREN List each child (whether living or dead) in order of birth Given Names SURNAME	WHEN BORN DAY MONTH YEAR / WHERE BORN	DATE OF FIRST MARRIAGE / TO WHOM	WHEN DIED DAY MONTH YEAR
1 F	HENRIE, Norma	9 Aug 1934 Provo, Utah, Utah	14 Jul 1956 ROKICH, Nick	
2 F	HENRIE, Jeraldeen	12 Nov 1936 Manti, Sanpete, Utah	9 Apr 1955 LINFORD, Joseph Richard (div)	
3 M	HENRIE, George Ray	5 Jul 1939 Manti, Sanpete, Utah	24 Sep 1967 JUHASZ, Carol Ann	
4 F	HENRIE, Merilyn	1 Apr 1944 Provo, Utah, Utah	16 Dec 1967 OLSEN, Phillip Marion	
5 F	HENRIE, Frances Ann	14 Jul 1945 Provo, Utah, Utah		17 Jul 1960
6			#2 md (2) 19 Mar 1958 SIMPSON, Louis Arvil	

GERALD HENRIE lives at 369 North 100 West, Provo, Utah 84601. Attended Manti, Utah High School; Snow College, Ephraim, Utah; Brigham Young University, Provo, Utah; U.A.C., Logan, Utah; also, correspondence-writing classes. Owns and maintains apartments in Provo, Utah. Previously employed Provo Vocational School; Geneva Steel, Orem, Utah. Hobbies: writing and gardening. Enjoys reading, especially health books & current events. Served L.D.S. Church as Manti Temple recorder; teacher of Deacons; home teacher, Improvement Era Drive; teacher of Jr. Genealogy; Scout leader. Earned Eagle badge. Charter member of Manti Lions Club. Pitcher on Manti baseball team.

Family No. 7.2.1.1

HUSBAND ROKICH, Nick

Born 27 Dec 1931 Place Garfield, Utah

Marr 14 Jul 1956 Place Orem, Utah, Utah

Died Place Bur

HUSBAND'S FATHER RUKAZINA, Paul (ROKICH) * HUSBAND'S MOTHER RUSKAZINA, Frkavich

HUSBAND'S OTHER WIVES

WIFE HENRIE, Norma

Born 9 Aug 1934 Place Provo, Utah, Utah

Died Place Bur

WIFE'S FATHER HENRIE, Gerald WIFE'S MOTHER TUCKER, Laura Frances

WIFE'S OTHER HUSBANDS

SEX M F	CHILDREN List each child (whether living or dead) in order of birth — Given Names SURNAME	WHEN BORN DAY MONTH YEAR / WHERE BORN	DATE OF FIRST MARRIAGE / TO WHOM	WHEN DIED DAY MONTH YEAR
1 M	ROKICH, Donald Gibson	10 Aug 1963 / Salt Lake City, SL, Utah		
2 F	ROKICH, Laurie Nicole	14 Apr 1966 / Salt Lake City, SL, Utah		
3				
4		*NOTE: NAME CHANGED TO ROKICH WHEN THEY CAME TO AMERICA		

NORMA HENRIE ROKICH lives at 1818 Overland, Burley, Idaho, 83318. Previously Utah. Attended Brigham Young High and Brigham Young University, Provo, Utah. Other education: adult education in art. Employed as adult education teacher of yoga, Burley, Idaho. Previously employed as stenographer - secretary, Kennecott - Magna, Fort Douglas. Hobbies are oil painting and writing poetry. Served L.D.S. Church as secretary M.I.A. and teacher in Primary.

Family No. 7.2.1.2a

HUSBAND (2) SIMPSON, Louis Arvil

Born 9 Apr 1935 Place Springville, Utah

Marr 19 Mar 1958 Place

Died Place Bur.

HUSBAND'S FATHER SIMPSON, Frances "L" HUSBAND'S MOTHER CHRISTENSEN, "C" Fay

HUSBAND'S OTHER WIVES

WIFE HENRIE, Jeraldeen

Born 12 Nov 1936 Place Manti, Sanpete, Utah

Died Place Bur.

WIFE'S FATHER HENRIE, Gerald WIFE'S MOTHER TUCKER, Laura Frances

WIFE'S OTHER HUSBANDS (1) LINFORD, Joseph

SEX M F	CHILDREN List each child (whether living or dead) in order of birth Given Names	SURNAME	WHEN BORN DAY MONTH YEAR / WHERE BORN	DATE OF FIRST MARRIAGE / TO WHOM	WHEN DIED DAY MONTH YEAR
1 M	SIMPSON, Robby "L"		2 Dec 1958 / Provo, Utah, Utah		
2 F	SIMPSON, Rebecca Frances		28 Apr 1959 / Provo, Utah, Utah		
3 F	SIMPSON, Lisa Ann		27 May 1965 / Provo, Utah, Utah		
4 M	SIMPSON, Michael Shane		8 Jul 1966 / Provo, Utah, Utah		
5					

JERALDEEN HENRIE SIMPSON lives at 315 North 985 West, Orem, Utah. Attended Provo, Utah High School. Member of tumbling team. Attended beauty college. Employed Z.C.M.I. Beauty Salon, Orem, Utah. Previously self-employed in own beauty shop. Hobbies are knitting and crocheting afghans and baby things. Served L.D.S. Church as teacher in Primary and M.I.A. Helped with road shows.

Family No. 7.2.1.3

HUSBAND HENRIE, George Ray

Born 5 Jul 1939 Place Manti, Sanpete, Utah

Marr 24 Sep 1967 Place Elko, Nevada

Died Place Bur

HUSBAND'S FATHER HENRIE, Gerald HUSBAND'S MOTHER TUCKER, Laura Frances

HUSBAND'S OTHER WIVES

WIFE JUHASZ, Carol Ann

Born 8 Oct 1943 Place

Died Place Bur.

WIFE'S FATHER JUHASZ, Charles Andrew WIFE'S MOTHER BOCA, Margret

WIFE'S OTHER HUSBANDS

SEX M F	CHILDREN List each child (whether living or dead) in order of birth Given Names	SURNAME	WHEN BORN DAY MONTH YEAR / WHERE BORN	DATE OF FIRST MARRIAGE / TO WHOM	WHEN DIED DAY MONTH YEAR
1 M	HENRIE, Christopher Shea		18 Apr 1970 / Idaho Falls, Idaho		
2 F	HENRIE, Cristin Gail		14 Jan 1975 / Idaho Falls, Idaho		
3					

GEORGE RAY HENRIE lives at 2165 St. Clair, Idaho Falls, Idaho, 83401. Previously Utah. Attended Provo, Utah High School. Employed by Bombadier Skidoo Snowmobile Company Service Department, Western States. Previously Sears Roebuck and Company. Interested in antique cars and new car ideas. In 1966 his car was named the "Stellar" and was the only car entered in Oakland, Calif. Grand National Roadster Show.

Family No. 7.2.1.4

HUSBAND OLSEN, Phillip Marion

Born 9 Sep 1944 Place Provo, Utah, Utah

Marr 16 Dec 1967 Place Manti, Sanpete, Utah

Died Place Bur

HUSBAND'S FATHER OLSEN, Marion "J" HUSBAND'S MOTHER NELSON, Ruby Leona

HUSBAND'S OTHER WIVES

WIFE HENRIE, Merilyn

Born 1 Apr 1944 Place Provo, Utah, Utah

Died Place Bur

WIFE'S FATHER HENRIE, Jerald WIFE'S MOTHER TUCKER, Laura Frances

WIFE'S OTHER HUSBANDS

SEX M F	CHILDREN List each child (whether living or dead) in order of birth — Given Names SURNAME	WHEN BORN DAY MONTH YEAR / WHERE BORN	DATE OF FIRST MARRIAGE / TO WHOM	WHEN DIED DAY MONTH YEAR
1 F	OLSEN, Pari Lynn	18 Dec 1970 / Bountiful, Davis, Utah		
2 F	OLSEN, Paige Ann	1 Aug 1972 / Bountiful, Davis, Utah		
3 M	OLSEN, Phillip Peter	6 Nov 1975 / Bountiful, Davis, Utah		
4				

MERILYN HENRIE OLSEN lives at 2145 South Elaine, Bountiful, Utah. Previously California. Attended Provo, Utah High School. Active as cheerleader. Attended Brigham Young University, Provo, Utah. Bachelor Degree. Active as cheerleader. Attended summer school classes. Housewife. Previously taught school in Lynnwood, California & Bountiful, Utah. Hobbies are art crafts. Served LDS Church as organist, counselor & teacher in Primary; MIA teacher; visiting teacher; participated in Palmyra Book of Mormon pageant. Received Golden Gleaner award.

Family No. 7.2.2

HUSBAND LARSEN, George Calvert

Born 15 Oct 1904 Place Ephraim, Sanpete, Utah

Marr 29 Jun 1932 Place Manti, Sanpete, Utah

Died _____ Place _____ Bur _____

HUSBAND'S FATHER LARSEN, Christian Jr. HUSBAND'S MOTHER SODERBERG, Sarah Fredrika

HUSBAND'S OTHER WIVES

WIFE HENRIE, Elga

Born 25 Feb 1908 Place Manti, Sanpete, Utah

Died _____ Place _____ Bur _____

WIFE'S FATHER HENRIE, Samuel WIFE'S MOTHER BOYINGTON, Hannah Elizabeth

WIFE'S OTHER HUSBANDS

SEX M F	CHILDREN List each child (whether living or dead) in order of birth — Given Names SURNAME	WHEN BORN DAY MONTH YEAR / WHERE BORN	DATE OF FIRST MARRIAGE / TO WHOM	WHEN DIED DAY MONTH YEAR
1 M	LARSEN, Calvert Therald	18 Apr 1933 / Ephraim, Sanpete, Utah	27 Jul 1962 / BAGNALL, Sarah Colleen	
2 F	LARSEN, Georgia Elga	28 Jul 1936 / Ephraim, Sanpete, Utah	2 Jul 1966 / TEICHERT, Robert Burke	
3 F	LARSEN, Sarah Lynette	23 Jul 1941 / Ephraim, Sanpete, Utah	7 Jun 1963 / COX, Wesley Eugene	
4 M	LARSEN, Kim Henrie	13 Apr 1945 / Salina, Sevier, Utah	29 Jun 1968 / PRICE, Katie Jean	
5				

ELGA HENRIE LARSEN lives at 165 North First East, Ephraim, Utah. Attended Manti, Utah High School. Active as cheer mistress and dramatic manager. Attended Snow College, Ephraim, Utah. Received teaching certificate. Active as president of Girl's Club; reporter on school paper; leading parts in plays. Attended night classes at Snow College and classes at Institute of Religion. Housewife. Previously employed South Sanpete Elementary School District; also taught at Centerfield, Utah. Gave dramatic and humerous readings. Interested in drama, music, literature, flower arrangements. Secretary of precinct; vice president Ephraim Republican Ladies Club. Served L.D.S. Church as teacher in Sunday School, Primary, MIA, Relief Society; counselor in YWMIA, Relief Society; President YWMIA; Stake president YWMIA; secretary in Relief Society; drama director. At present Relief Society visiting teacher and ward librarian; Stake leader of mother's training class.

Family No. 7.2.2.1

HUSBAND LARSEN, Calvert Therald (Dr.)

Born 18 Apr 1933 Place Ephraim, Sanpete, Utah

Marr 27 Jul 1962 Place Manti, Sanpete, Utah

Died _____ Place _____ Bur _____

HUSBAND'S FATHER LARSEN, George Calvert HUSBAND'S MOTHER HENRIE, Elga

HUSBAND'S OTHER WIVES

WIFE BAGNALL, Sarah Colleen

Born 1 Jun 1934 Place Moroni, Sanpete, Utah

Died _____ Place _____ Bur. _____

WIFE'S FATHER BAGNALL, Lewis Rawlin WIFE'S MOTHER JENSEN, Sarah Utahna

WIFE'S OTHER HUSBANDS

SEX M F	CHILDREN List each child (whether living or dead) in order of birth Given Names SURNAME	WHEN BORN DAY MONTH YEAR / WHERE BORN	DATE OF FIRST MARRIAGE / TO WHOM	WHEN DIED DAY MONTH YEAR
1 M	LARSEN, Chris Rawlin	2 Feb 1965 Minneapolis, Minnesota		
2 M	LARSEN, Scott Calvert	13 May 1969 Minneapolis, Minnesota		
3 F	LARSEN, Sarah Jane	12 Apr 1972 St. Paul, Minnesota		
4 M	LARSEN, Brian Therald	1 Dec 1973 Sonoma, California		
5				

CALVERT THERALD LARSEN lives at 2708 Pierce Avenue, Ames, Iowa, 50010. Previously Utah, Colorado, Minnesota, California. Attended Ephraim, Utah High School. Active boxing and F.F.A. Attended Snow College, Ephraim, Utah; Utah State University, Logan, Utah; Colorado State and University of Minnesota. Degrees are: B.S.; D.V.M.; M.P.H.; Ph.D. Active in speech and drama. Received American Farmer Award. Post-graduate studies at University of Minnesota. Employed by Thompson Hatcheries, Ames, Iowa. Previously by University of Minnesota; Nicholas Turkey Breeding Farms, Sonoma, California. Hobbies are outdoor activities; livestock breeding and showing. Neighborhood commissioner, Boy Scouts of America. Served L.D.S. Church as counselor in Stake Young Men's pres., scoutmaster, Priests advisor; Elders group leader, bishop, home teacher. Member American Veterinary Medical Assn.; American Assn. Avian Pathologists, Gamma Sigma Delta. Exhibited many champion breeding sheep and fat lambs at stock shows. President F.F.A. Chapter, Freshman Class, Seminary, and high school studentbody. Standard Oil scholarship winner. Utah's Star State Farmer for 1951.

Family No. 7.2.2.2

HUSBAND TEICHERT, Robert Burke

Born 3 Apr 1943 Place Montpelier, Idaho

Marr 2 Jul 1966 Place Manti, Sanpete, Utah

Died _____ Place _____ Bur. _____

HUSBAND'S FATHER TEICHERT, Herman Kohlhepp HUSBAND'S MOTHER BRADY, Buhla Ida

HUSBAND'S OTHER WIVES

WIFE LARSEN, Georgia Elga

Born 28 Jul 1936 Place Ephraim, Sanpete, Utah

Died _____ Place _____ Bur. _____

WIFE'S FATHER LARSEN, George Calvert WIFE'S MOTHER HENRIE, Elga

WIFE'S OTHER HUSBANDS

SEX M F	CHILDREN List each child (whether living or dead) in order of birth Given Names SURNAME	WHEN BORN DAY MONTH YEAR / WHERE BORN	DATE OF FIRST MARRIAGE / TO WHOM	WHEN DIED DAY MONTH YEAR
1 M	TEICHERT, Jeffrey Burke	30 Jul 1967		
2 M	TEICHERT, Russell Wayne	17 Sep 1968		
3 F	TEICHERT, Tonia Calleen	25 Nov 1970		
4 M	TEICHERT, Kent Larsen	10 Jul 1972		
5 M	TEICHERT, Errol Brady	15 Dec 1975		
6				

GEORGIA ELGA LARSEN TEICHERT lives at 3715 South Date, Kennewick, Washington 99336. Previously Utah, Wyoming, Wisconsin, California. Attended Ephraim, Utah High School. Active in drama. Attended Snow Jr. College, Ephraim, Utah; Utah State University, Logan, Utah; University of Utah, Salt Lake City, Utah; Brigham Young University, Provo, Utah. Degrees: Bachelors in Education; Masters in Special Education. Active in leading parts in plays (drama) and graduated Phi Kappa Phi. Housewife. Previously taught school in Anaheim, California; Salt Lake City and Orem, Utah. Summer sessions in Granite and Tooele School Districts. Served L.D.S. Church as teacher in Primary; Laurel leader, visiting teacher leader. At present Primary In-service teacher and visiting teacher. Husband is presently counselor to bishop. Also served mission to Brazil.

Family No. 7.2.2.3

HUSBAND COX, Wesley Eugene

Born 11 Feb 1931 Place Ephraim, Sanpete, Utah

Marr 7 Jun 1963 Place Manti, Sanpete, Utah

Died _____ Place _____ Bur. _____

HUSBAND'S FATHER COX, Roscoe Cleon HUSBAND'S MOTHER BAILEY, Armada Hannah

HUSBAND'S OTHER WIVES

WIFE LARSEN, Sarah Lynette

Born 23 Jul 1941 Place Ephraim, Sanpete, Utah

Died _____ Place _____ Bur. _____

WIFE'S FATHER LARSEN, George Calvert WIFE'S MOTHER HENRIE, Elga

WIFE'S OTHER HUSBANDS

SEX M F	CHILDREN (List each child (whether living or dead) in order of birth) Given Names SURNAME	WHEN BORN DAY MONTH YEAR / WHERE BORN	DATE OF FIRST MARRIAGE / TO WHOM	WHEN DIED DAY MONTH YEAR
1 F	COX, Sydney Jean	30 Mar 1966 Bellevue, King, Washington		
2 F	COX, Jana Lyn	21 Apr 1968 Bellevue, King, Washington		
3 M	COX, Jon Wesley	12 Mar 1971 Bountiful, Davis, Utah		
4 F	COX, Lori Ann	6 Jul 1974 Bountiful, Davis, Utah		
5				

SARAH LYNETTE LARSEN COX lives at 718 East 650 South, Centerville, Utah. Previously Washington. Attended Manti, Utah High School. Active as cheerleader. Attended Snow College, Ephraim, Utah; Utah State University, Logan, Utah. Active as cheerleader & Miss Snow College 1961. B.S. Degree. Previously employed as teacher in Alpine District. Hobbies are painting and sewing. Served L.D.S. Church as teacher in all organizations. Was Utah attendant Pony Express Centennial Queen 1960.

Family No. 7.2.2.4

HUSBAND LARSEN, Kim Henrie

Born 13 Apr 1945 Place Salina, Sevier, Utah

Marr 29 Jun 1968 Place Manti, Sanpete, Utah

Died _____ Place _____ Bur. _____

HUSBAND'S FATHER LARSEN, George Calvert HUSBAND'S MOTHER HENRIE, Elga

HUSBAND'S OTHER WIVES

WIFE PRICE, Katie Jean

Born 6 Oct 1946 Place Moroni, Sanpete, Utah

Died _____ Place _____ Bur. _____

WIFE'S FATHER PRICE, Stanley WIFE'S MOTHER THOMAS, Helena Ann

WIFE'S OTHER HUSBANDS

SEX M F	CHILDREN List each child (whether living or dead) in order of birth Given Names SURNAME	WHEN BORN DAY MONTH YEAR / WHERE BORN	DATE OF FIRST MARRIAGE / TO WHOM	WHEN DIED DAY MONTH YEAR
1 M	LARSEN, Kirk Kim	15 Dec 1970 / Mt. Pleasant, Sanpete, Utah		
2 M	LARSEN, Karl Price	4 May 1973 / Mt. Pleasant, Sanpete, Utah		
3 M	LARSEN, Kary Stan	10 Jun 1976 / Mt. Pleasant, Sanpete, Utah		
4				

KIM HENRIE LARSEN lives at 710 East First North, Ephraim, Utah. Attended Manti, Utah High School; Snow College, Ephraim, Utah; and Brigham Young University, Provo, Utah. BA Economics Degree; also Electronic Technician Degree. Self-employed at Ephraim, Utah. Served Utah National Guard. Hobbies are carpentry and electronics. State political party delegate and City Water Board. Served L.D.S. Church on LDS mission to Switzerland; Sunday School superintendent; Aaronic Priesthood secretary, counselor in bishopric Member Utah Young Farmers Woolgrowers Association.

JOHN WILLIAM BOYINGTON

Family No. 7.3

HUSBAND BOYINGTON, John William (Farmer)

Born 1 May 1870 Place Manti, Sanpete, Utah

Marr 13 Feb 1895 Place Manti, Sanpete, Utah

Died 27 Dec 1938 Place Manti, Sanpete, Utah Bur 1 Jan 1939 Manti,Sanpete,Uta

HUSBAND'S FATHER BOYINGTON, Thomas HUSBAND'S MOTHER BRAITHWAITE, Hannah

HUSBAND'S OTHER WIVES

WIFE DAVENPORT, Sarah Jane

Born 18 Apr 1876 Place Manti, Sanpete, Utah

Died 9 Dec 1953 Place Manti, Sanpete, Utah Bur 14 Dec 1953 Manti,Sanpete,Ut

WIFE'S FATHER DAVENPORT, Samuel WIFE'S MOTHER MACKEY, Sarah

WIFE'S OTHER HUSBANDS

SEX M F	CHILDREN List each child (whether living or dead) in order of birth Given Names SURNAME	WHEN BORN DAY MONTH YEAR / WHERE BORN	DATE OF FIRST MARRIAGE / TO WHOM	WHEN DIED DAY MONTH YEAR
1 M	BOYINGTON, Thomas Esica	18 Nov 1895 Manti, Sanpete, Utah		6 Jan 1896
2 F	BOYINGTON, Della	8 Oct 1897 Manti, Sanpete, Utah	14 July 1920 MICKELSON, Calvin Louie	15 Jun 1972
3 F	BOYINGTON, Ruth	8 Nov 1902 Manti, Sanpete, Utah		11 Mar 1905
4 F	BOYINGTON, Geniel	28 Jul 1911 Manti, Sanpete, Utah	28 Jun 1940 DOUGLAS, Spencer Edwin	
5				

Family No. 7.3.2

HUSBAND MICKELSON, Calvin Louie (Cattleman, Farmer)

Born 2 Aug 1897 Place Venice, Sevier, Utah

Marr 14 Jul 1920 Place Manti, Sanpete, Utah

Died Place Bur

HUSBAND'S FATHER MICKELSON, Louis Peter HUSBAND'S MOTHER HOUGAARD, Annie Evalyn

HUSBAND'S OTHER WIVES

WIFE BOYINGTON, Della

Born 8 Oct 1897 Place Manti, Sanpete, Utah

Died Place Bur

WIFE'S FATHER BOYINGTON, John William WIFE'S MOTHER DAVENPORT, Sarah Jane

WIFE'S OTHER HUSBANDS

SEX M/F	CHILDREN (List each child whether living or dead in order of birth) Given Names SURNAME	WHEN BORN DAY MONTH YEAR / WHERE BORN	DATE OF FIRST MARRIAGE / TO WHOM	WHEN DIED DAY MONTH YEAR
1 F	MICKELSON, Bonnie	9 Dec 1924 / Erda, Tocele, Utah	8 Oct 1940 / CHRISTENSEN, LeRoy Joseph	
2 F	MICKELSON, Lucile	26 Mar 1928 / Salt Lake City, SL, Utah	31 Dec 1946 / HOWARD, Jack Gilbert	
3				

Family No. 7.3.4

HUSBAND DOUGLAS, Spencer Edwin

Born 26 Aug 1910 Place Ephraim, Sanpete, Utah

Marr 28 Jun 1940 Place Salt Lake City, Salt Lake, Utah

Died Place Bur

HUSBAND'S FATHER DOUGLAS, Edwin HUSBAND'S MOTHER GREEN, Mary Ann

HUSBAND'S OTHER WIVES

WIFE BOYINGTON, Geniel

Born 28 Jul 1911 Place Manti, Sanpete, Utah

Died Place Bur

WIFE'S FATHER BOYINGTON, John William WIFE'S MOTHER DAVENPORT, Sarah Jane

WIFE'S OTHER HUSBANDS

SEX M/F	CHILDREN (List each child whether living or dead in order of birth) Given Names SURNAME	WHEN BORN DAY MONTH YEAR / WHERE BORN	DATE OF FIRST MARRIAGE / TO WHOM	WHEN DIED DAY MONTH YEAR
1 M	DOUGLAS, John Edwin	20 Oct 1941 / Anchorage, Alaska		
2 M	DOUGLAS, Stephen Spencer	17 Aug 1944 / Dragerton, Carbon, Utah		26 Sep 1944
3				

ROBERT ASKEW BOYINGTON

FAMILY OF ROBERT ASKEW AND ANN DAVENPORT BOYINGTON
L to R: (Bottom row) Joyce and Karen Johnson (Daughters of Leah)
(Middle row) Seated: Leah; Lucia; Lloyd; Ann; Eunice
(Back row) standing: Lloyd Johnson (husband of Leah); Roger Greaves (husband of Lucia); Doris (wife of Robert Greaves); Robert Greaves (son of Lucia); Brunelda (wife of Lloyd); Ray Aldrich (husband of Eunice)

Family No. 7.4

HUSBAND BOYINGTON, Robert Askew (Farmer)

Born 16 May 1872 Place Manti, Sanpete, Utah

Marr. 29 Nov 1899 Place Manti, Sanpete, Utah

Died 28 Jan 1936 Place Manti, Sanpete, Utah Bur. 2 Feb 1936 Manti,Sanpete,Utah

HUSBAND'S FATHER BOYINGTON, Thomas HUSBAND'S MOTHER BRAITHWAITE, Hannah

HUSBAND'S OTHER WIVES

WIFE DAVENPORT, Ann

Born 17 Aug 1878 Place Manti, Sanpete, Utah

Died 7 Feb 1960 Place Manti, Sanpete, Utah Bur. 11 Feb 1960 Manti,Sanpete,Ut

WIFE'S FATHER DAVENPORT, Samuel WIFE'S MOTHER MACKEY, Sarah

WIFE'S OTHER HUSBANDS

SEX M F	CHILDREN List each child (whether living or dead) in order of birth — Given Names SURNAME	WHEN BORN DAY MONTH YEAR / WHERE BORN	DATE OF FIRST MARRIAGE / TO WHOM	WHEN DIED DAY MONTH YEAR
1 M	BOYINGTON, Lloyd Samuel	19 Sep 1900 / Manti, Sanpete, Utah	23 Sep 1925 / JACOBSEN, Brunelda Marie	
2 F	BOYINGTON, Sarah Ann	9 Dec 1902 / Manti, Sanpete, Utah		9 Dec 1902
3 F	BOYINGTON, Lola Hannah	21 Jun 1905 / Manti, Sanpete, Utah		25 Mar 1919
4 F	BOYINGTON, Lucia	31 Dec 1907 / Manti, Sanpete, Utah	19 Aug 1930 / GREAVES, Roger Frost	
5 M	BOYINGTON, Layfe Thomas	18 Apr 1912 / Manti, Sanpete, Utah	24 Jun 1937 / HARMON, Wilma Beth	
6 F	BOYINGTON, Leah	8 Apr 1915 / Manti, Sanpete, Utah	19 Sep 1934 / JOHNSON, Lloyd "B"	
7 F	BOYINGTON, Eunice	1 Dec 1918 / Manti, Sanpete, Utah	8 Jul 1945 / ALDRICH, Raymond "M"	
8				

Family No. [illegible]

HUSBAND BOYINGTON, Lloyd Samuel

Born 19 Sep 1900 Place Manti, Sanpete, Utah

Marr 23 Sep 1925 Place Manti, Sanpete, Utah

Died Place Bur.

HUSBAND'S FATHER BOYINGTON, Robert Askew HUSBAND'S MOTHER DAVENPORT, Ann

HUSBAND'S OTHER WIVES

WIFE JACOBSEN, Brunelda

Born 14 Aug 1903 Place Scofield, Utah

Died 14 May 1971 Place Manti, Sanpete, Utah Bur. Manti, Sanpete, Utah

WIFE'S FATHER JACOBSEN, Lewis Andrew WIFE'S MOTHER MC NEILL, Elizabeth Brunelda

WIFE'S OTHER HUSBANDS

SEX M F	CHILDREN List each child (whether living or dead) in order of birth Given Names SURNAME	WHEN BORN DAY MONTH YEAR / WHERE BORN	DATE OF FIRST MARRIAGE / TO WHOM	WHEN DIED DAY MONTH YEAR
1 F	BOYINGTON, Anna Mae	24 Feb 1932 / Manti, Sanpete, Utah	3 Sep 1952 / SHELL, George William	
2 F	BOYINGTON, Joan	25 Nov 1942 / Manti, Sanpete, Utah	15 May 1965 / SELLERS, William Rein	
3				

LLOYD SAMUEL BOYINGTON lives at 225 West 4th North, Manti, Utah. Attended Manti High School. Active in baseball. Previously employed as meat cutter. Retired at present. Served in U.S. National Guard. Served as L.D.S. Church Elder's Quorum counselor and ordinance worker at Manti Temple.

Family No. 7.4.1 1

HUSBAND SHELL, George William Jr. (Teacher)

Born 30 Nov 1930 Place Payson, Utah, Utah

Marr 3 Sep 1952 Place Manti, Sanpete, Utah

Died Place Bur.

HUSBAND'S FATHER SHELL, George William HUSBAND'S MOTHER LIMB, Elfreda Olive

HUSBAND'S OTHER WIVES

WIFE BOYINGTON, Anna Mae

Born 24 Feb 1932 Place Manti, Sanpete, Utah

Died Place Bur.

WIFE'S FATHER BOYINGTON, Lloyd Samuel WIFE'S MOTHER JACOBSEN, Brunelda Marie

WIFE'S OTHER HUSBANDS

SEX M F	CHILDREN List each child (whether living or dead) in order of birth Given Names SURNAME	WHEN BORN DAY MONTH YEAR / WHERE BORN	DATE OF FIRST MARRIAGE / TO WHOM	WHEN DIED DAY MONTH YEAR
1 M	SHELL, Philip Blair	10 Nov 1954 / Worms, Rhnhss, H-Dr Germany		
2 F	SHELL, Georgann	12 Jan 1962 / Salt Lake City,SL,Utah		
3 F	SHELL, Frieda	1 Dec 1964 / Murray, Salt Lake, Utah		
4 M	SHELL, Lloyd William	19 Aug 1968 / Denver, Denver, Colorado		

Family No. 7.4.1.2

HUSBAND SELLERS, William Bain

Born _____ Place _____

Marr 15 May 1965 Place _____

Died _____ Place _____ Bur _____

HUSBAND'S FATHER _____ HUSBAND'S MOTHER _____

HUSBAND'S OTHER WIVES _____

WIFE BOYINGTON, Joan

Born 25 Nov 1942 Place Manti, Sanpete, Utah

Died _____ Place _____ Bur _____

WIFE'S FATHER BOYINGTON, Lloyd Samuel WIFE'S MOTHER JACOBSEN, Brunelda

WIFE'S OTHER HUSBANDS _____

SEX M F	CHILDREN List each child (whether living or dead) in order of birth — Given Names / SURNAME	WHEN BORN DAY MONTH YEAR / WHERE BORN	DATE OF FIRST MARRIAGE / TO WHOM	WHEN DIED DAY MONTH YEAR
1	SELLERS, Michelle	30 Dec 1965 / Enid, Garfield, Oklahoma		
2	SELLERS, Heather Nicole	17 Feb 1973 / Enid, Garfield, Oklahoma		

Family No. 7.4.4

HUSBAND GREAVES, Roger Frost

Born 13 Jul 1905 Place Ephraim, Sanpete, Utah

Marr 19 Aug 1930 Place Richfield, Sevier, Utah

Died _____ Place _____ Bur _____

HUSBAND'S FATHER GREAVES, John HUSBAND'S MOTHER FROST, Johannah Marie

HUSBAND'S OTHER WIVES _____

WIFE BOYINGTON, Lucia

Born 31 Dec 1907 Place Manti, Sanpete, Utah

Died _____ Place _____ Bur. _____

WIFE'S FATHER BOYINGTON, Robert Askew WIFE'S MOTHER DAVENPORT, Ann

WIFE'S OTHER HUSBANDS _____

SEX M F	CHILDREN List each child (whether living or dead) in order of birth — Given Names / SURNAME	WHEN BORN DAY MONTH YEAR / WHERE BORN	DATE OF FIRST MARRIAGE / TO WHOM	WHEN DIED DAY MONTH YEAR
1 M	GREAVES, Robert John	16 Jun 1933 / Manti, Sanpete, Utah	31 Mar 1962 (DIV) / CALDERWOOD, Nola Cathryn	

Family No. 7.4.5

HUSBAND BOYINGTON, Layfe Thomas

Born 18 Apr 1912 Place Manti, Sanpete, Utah

Marr 24 Jun 1937 Place Manti, Sanpete, Utah

Died _____ Place _____ Bur _____

HUSBAND'S FATHER BOYINGTON, Robert Askew HUSBAND'S MOTHER DAVENPORT, Ann

HUSBAND'S OTHER WIVES _____

WIFE HARMON, Wilma Beth

Born 18 Apr 1914 Place Manti, Sanpete, Utah

Died _____ Place _____ Bur. _____

WIFE'S FATHER HARMON, Bryant Willis WIFE'S MOTHER KENNER, Bertha

WIFE'S OTHER HUSBANDS _____

SEX M F	CHILDREN List each child (whether living or dead) in order of birth — Given Names / SURNAME	WHEN BORN DAY MONTH YEAR / WHERE BORN	DATE OF FIRST MARRIAGE / TO WHOM	WHEN DIED DAY MONTH YEAR
1 M	BOYINGTON, Richard Layfe	23 Jul 1938 / Manti, Sanpete, Utah	18 Sep 1959 / FERGUSON, Linda Lavon	
2 M	BOYINGTON, Carl Bryant	10 Nov 1939 / Manti, Sanpete, Utah	22 Oct 1961 / THOMPSON, Janice Faye	
3 M	BOYINGTON, Chauncey Robert	25 Jul 1945 / Manti, Sanpete, Utah	5 Dec 1971 / REDINGER, Catherine Mae	
4				

Family No. 7.4.5.2

HUSBAND BOYINGTON, Carl Bryant

Born 10 Nov 1939 Place Manti, Sanpete, Utah

Marr 22 Oct 1961 Place Ephraim, Sanpete, Utah

Died _____ Place _____ Bur _____

HUSBAND'S FATHER BOYINGTON, Layfe Thomas HUSBAND'S MOTHER HARMON, Wilma Beth

HUSBAND'S OTHER WIVES

WIFE THOMPSON, Janice Fae

Born 12 Aug 1943 Place Salina, Sevier, Utah

Died _____ Place _____ Bur _____

WIFE'S FATHER THOMPSON, Lee "R" WIFE'S MOTHER JENSEN, Laura Fae

WIFE'S OTHER HUSBANDS

SEX M F	CHILDREN List each child (whether living or dead) in order of birth — Given Names SURNAME	WHEN BORN DAY MONTH YEAR — WHERE BORN	DATE OF FIRST MARRIAGE — TO WHOM	WHEN DIED DAY MONTH YEAR
1 F	BOYINGTON, Suzanne	22 Jul 1962 — Mt. Pleasant, Sanpete, Utah		
2				

Family No. 7.4.6

HUSBAND JOHNSON, Lloyd "B" (Farmer and State Road Construction)

Born 8 Sep 1904 Place Holden, Millard, Utah

Marr 19 Sep 1934 Place Manti, Sanpete, Utah

Died _____ Place _____ Bur _____

HUSBAND'S FATHER JOHNSON, Benjamin John HUSBAND'S MOTHER ALLRED, Clara Lucinda

HUSBAND'S OTHER WIVES

WIFE BOYINGTON, Leah

Born 8 Apr 1915 Place Manti, Sanpete, Utah

Died _____ Place _____ Bur _____

WIFE'S FATHER BOYINGTON, Robert Askew WIFE'S MOTHER DAVENPORT, Ann

WIFE'S OTHER HUSBANDS

SEX M F	CHILDREN List each child (whether living or dead) in order of birth — Given Names SURNAME	WHEN BORN DAY MONTH YEAR — WHERE BORN	DATE OF FIRST MARRIAGE — TO WHOM	WHEN DIED DAY MONTH YEAR
1 F	JOHNSON, Clara Joyce	14 Feb 1936 — Manti, Sanpete, Utah	12 Jun 1964 — PAYNE, Larry Lee	
2 M	JOHNSON, Grant Richard	10 Oct 1937 — Manti, Sanpete, Utah	6 Apr 1963 — COVINGTON, Catherine	
3 F	JOHNSON, Karen Ann	25 May 1941 — Manti, Sanpete, Utah		
4 M	JOHNSON, Dean "L"	10 Jan 1945 — Delta, Millard, Utah	17 Jan 1974 — MORRIS, Shirley Guynell	
5 M	JOHNSON, Robert Paul	29 Nov 1946 — Delta, Millard, Utah	7 Aug 1976 — JENSON, Ellen Mae	
6 M	JOHNSON, Stephen Ray	5 Nov 1948 — Delta, Millard, Utah		
7				

Family No. 7.4.6.2

HUSBAND JOHNSON, Grant Richard (Electronic Tech)

Born 10 Oct 1937 Place Manti, Sanpete, Utah

Marr 6 Apr 1963 Place Elko, Elko, Nevada

Died Place Bur

HUSBAND'S FATHER JOHNSON, Lloyd "B" HUSBAND'S MOTHER BOYINGTON, Leah

HUSBAND'S OTHER WIVES

WIFE COVINGTON, Elsie Catherine

Born 14 Oct 1942 Place American Fork, Utah, Utah

Died Place Bur

WIFE'S FATHER COVINGTON, Royal WIFE'S MOTHER HILTON, Dorothy Catherine

WIFE'S OTHER HUSBANDS

Family No. 7.4.7

HUSBAND ALDRICH, Raymond "M" (Merchant)

Born 7 Dec 1908 Place Mt. Pleasant, Sanpete, Utah

Marr 8 Jul 1944 Place Manti, Sanpete, Utah

Died Place Bur

HUSBAND'S FATHER ALDRICH, Orange Melvin HUSBAND'S MOTHER PETERSON, Sena Malinda

HUSBAND'S OTHER WIVES

WIFE BOYINGTON, Eunice

Born 1 Dec 1918 Place Manti, Sanpete, Utah

Died Place Bur

WIFE'S FATHER BOYINGTON, Robert Askew WIFE'S MOTHER DAVENPORT, Ann

WIFE'S OTHER HUSBANDS

SEX M F	CHILDREN (List each child (whether living or dead) in order of birth) Given Names	SURNAME	WHEN BORN DAY MONTH YEAR / WHERE BORN	DATE OF FIRST MARRIAGE / TO WHOM	WHEN DIED DAY MONTH YEAR
1 F	ALDRICH, Helen Rae		30 Dec 1948 / Mt. Pleasant,Snpt,Utah	2 Aug 1969 / CARTER, Troy Phillip	
2					

MARY ELIZA BOYINGTON

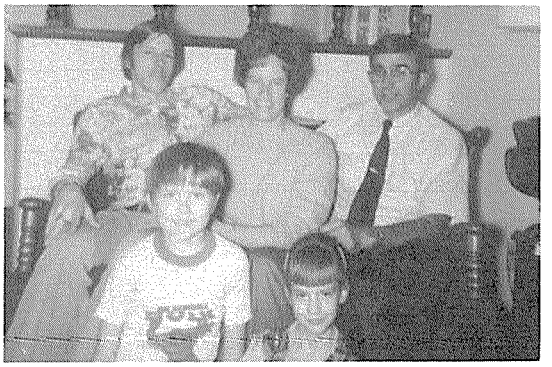

FAMILY OF LORUS RAY AND BONNIE DOOLIN WINN
L to R: (Back row) Richard, Bonnie, Ray
(Front row) Todd, Tori

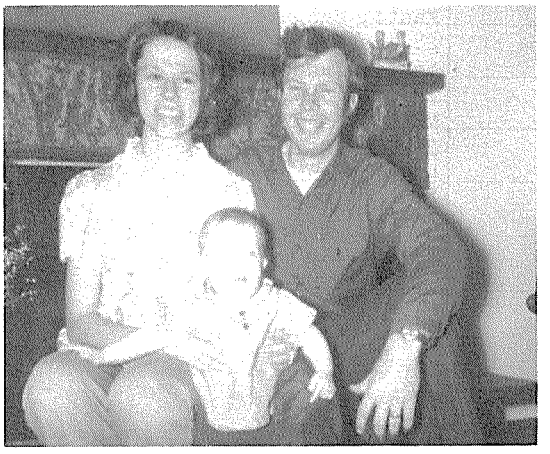

FAMILY OF STEPHEN WARREN AND LINDA JO WINN CURLEY
L to R: Linda, Randy, Steve

EDGAR AND VONDA GENETA PETERSON MERRIAM

Family No. 7.5

HUSBAND MERRIAM, Andrew Lytle

Born 11 Jan 1869 Place Manti, Sanpete, Utah

Marr 19 Dec 1894 Place Manti, Sanpete, Utah

Died 28 Sep 1951 Place Manti, Sanpete, Utah Bur 2 Oct 1951 Manti, Sanpete, Utah

HUSBAND'S FATHER MERRIAM, Amasa Edwin HUSBAND'S MOTHER LYTLE, Olive Diane

HUSBAND'S OTHER WIVES

WIFE BOYINGTON, Mary Eliza

Born 31 Oct 1874 Place Manti, Sanpete, Utah

Died 9 Apr 1928 Place Manti, Sanpete, Utah Bur 12 Apr 1928 Manti, Sanpete, Utah

WIFE'S FATHER BOYINGTON, Thomas WIFE'S MOTHER BRAITHWAITE, Hannah

WIFE'S OTHER HUSBANDS

SEX M F	CHILDREN List each child (whether living or dead) in order of birth Given Names SURNAME	WHEN BORN DAY MONTH YEAR / WHERE BORN	DATE OF FIRST MARRIAGE / TO WHOM	WHEN DIED DAY MONTH YEAR
1 M	MERRIAM, Lytle	6 Nov 1895 / Manti, Sanpete, Utah	26 Dec 1923 / HANSEN, Iretta	
2 F	MERRIAM, Ruby	28 Jan 1897 / Manti, Sanpete, Utah	12 Mar 1919 / WINN, Eden Louris	10 Jul 1955
3 M	MERRIAM, Ray	13 Oct 1899 / Manti, Sanpete, Utah		2 Jun 1902
4 M	MERRIAM, Edgar	13 Sep 1901 / Manti, Sanpete, Utah	10 Jun 1930 / PETERSON, Vonda Geneta	
5 F	MERRIAM, Leah	27 Oct 1903 / Manti, Sanpete, Utah		8 Mar 1904
6 M	MERRIAM, Lloyd	27 Jun 1908 / Manti, Sanpete, Utah	21 Apr 1931 / CURTIS, Lenna	15 Aug 1955
7				

Family No. 7.5.2

HUSBAND WINN, Eden Lorus

Born 13 Dec 1898 Place Nephi, Juab, Utah

Marr 12 Mar 1919 Place Manti, Sanpete, Utah

Died 7 Jun 1972 Place Salina, Sevier, Utah Bur Manti, Sanpete, Utah

HUSBAND'S FATHER WINN, Eden HUSBAND'S MOTHER BALINHOLT, Carrie Marie

HUSBAND'S OTHER WIVES

WIFE MERRIAM, Ruby

Born 28 Jul 1897 Place Manti, Sanpete, Utah

Died 10 Jul 1954 Place Price, Carbon, Utah Bur. Manti, Sanpete, Utah

WIFE'S FATHER MERRIAM, Andrew Lytle WIFE'S MOTHER BOYINGTON, Mary Eliza

WIFE'S OTHER HUSBANDS

SEX M F	CHILDREN (List each child (whether living or dead) in order of birth) Given Names SURNAME	WHEN BORN DAY MONTH YEAR / WHERE BORN	DATE OF FIRST MARRIAGE / TO WHOM	WHEN DIED DAY MONTH YEAR
1 F	WINN, Leola	7 Mar 1920 / Manti, Sanpete, Utah	30 Aug 1940 / LUDWIG, Howard Joseph	
2 F	WINN, Marjorie	18 Nov 1923 / Manti, Sanpete, Utah	30 Jun 1950 / HOWLETT, Vincent "F" (Div)	
3 M	WINN, Merriam "L"	17 Apr 1925 / Manti, Sanpete, Utah		Feb 1926
4 M	WINN, Lorus Ray	9 Apr 1931 / Manti, Sanpete, Utah	21 Mar 1952 / CATLIN, Ardith Leora (Div)	
5 M	WINN, Robert Lytle	2 Jun 1934 / Manti, Sanpete, Utah	18 Sep 1952 / OLSEN, Zenna Mae	
6			#4 md (2) DOOLIN, Bonnie	

EDEN LORUS WINN (Deceased) Attended Ephraim High School; Snow College, Ephraim, Utah; BYU, Provo, Utah. B.S. and Master's Degree. Taught school. Played in band and orchestra. Enjoyed music and studying many subjects. Member of Kiwanis and Helper Club. RUBY MERRIAM (Deceased) attended Manti High School. Enjoyed tatting, embroidering, quilting, & swimming. Served in L.D.S. Church Primary and Relief Society

Family No. 7.5.2.1

HUSBAND LUDWIG, Howard Joseph

Born 29 Mar 1917 Place Castle Gate, Carbon, Utah

Marr 30 Aug 1940 Place Castle Gate, Carbon, Utah

Died Place Bur

HUSBAND'S FATHER LUDWIG, Bernard Peter HUSBAND'S MOTHER CHURCH, Ethel Iles

HUSBAND'S OTHER WIVES

WIFE WINN, Leola

Born 7 Mar 1920 Place Manti, Sanpete, Utah

Died Place Bur

WIFE'S FATHER WINN, Eden Lorus WIFE'S MOTHER MERRIAM, Ruby

WIFE'S OTHER HUSBANDS

SEX M F	CHILDREN (List each child (whether living or dead) in order of birth) Given Names SURNAME	WHEN BORN DAY MONTH YEAR / WHERE BORN	DATE OF FIRST MARRIAGE / TO WHOM	WHEN DIED DAY MONTH YEAR
1 F	LUDWIG, Ruby Ann	25 Oct 1941 / Price, Carbon, Utah		
2 F	LUDWIG, Judith Lee	2 Sep 1943 / Price, Carbon, Utah	14 Sep 1963 / FUNK, William Andrew	
3 M	LUDWIG, Paul Howard	7 Apr 1949 / Salt Lake City, SL, Utah	2 Dec 1970 / CUNNINGHAM, Linda Marie	
4 M	LUDWIG, Keith Winn	7 Jun 1959 / Salt Lake City, SL, Utah		
5				

HOWARD JOSEPH LUDWIG lives at 3555 South 5750 West, Salt Lake City, Utah 84120. Attended Carbon High School. Served L.D.S. Church as Elder's Quorum president and counselor; YMMIA president and M Men leader; Sunday School teacher; Ward Clerk; Sunday School president, Salt Lake Temple worker, and home teacher. Served on board of directors, secretary and treasurer Lion's Club. LEOLA WINN attended Carbon High School. Enjoys sewing, quilting, reading. Served L.D.S. Church as Relief Society president and counselor; Beehive and Gleaner leader; visiting teacher; Primary presidency, teacher and secretary.

Family No. 7.5.2.1.2

HUSBAND FUNK, William Andrew

Born 5 May 1934 Place Sterling, Sanpete, Utah

Marr 14 Sep 1963 Place Manti, Sanpete, Utah

Died _____ Place _____ Bur _____

HUSBAND'S FATHER FUNK, George Weston HUSBAND'S MOTHER NELSON, Catherine

HUSBAND'S OTHER WIVES

WIFE LUDWIG, Judith

Born 2 Sep 1943 Place Price, Carbon, Utah

Died _____ Place _____ Bur _____

WIFE'S FATHER LUDWIG, Howard Joseph WIFE'S MOTHER WINN, Leola

WIFE'S OTHER HUSBANDS

SEX M F	CHILDREN List each child (whether living or dead) in order of birth — Given Names SURNAME	WHEN BORN DAY MONTH YEAR — WHERE BORN	DATE OF FIRST MARRIAGE — TO WHOM	WHEN DIED DAY MONTH YEAR
1 F	FUNK, Karen Lynn	11 Sep 1965 Granger, Utah		
2 F	FUNK, Marilee	29 May 1967 Granger, Utah		
3 M	FUNK, Andrew Scott	27 Apr 1970 Granger, Utah		
4 M	FUNK, Mark William	19 Nov 1973 Granger, Utah		
5				

WILLIAM ANDREW FUNK lives at 3650 South 5750 West, Hunter, Utah 84120. Attended Cyprus High School. Employed Hercules, Inc. Served U.S. Marine Corps. Hobbies are fishing, hunting, camping, do-it-yourself projects (home and yard). Served L.D.S. Church as Boy Scout Master, general secretary Aaronic Priesthood; counselor and president in Elder's Quorum. At present Sunday School pres. and home teacher. JUDITH LEE LUDWIG attended Cyprus High School. Previously employed Mountain Telephone. Hobbies are crafts, sewing. Served on board and treasurer PTA. Served L.D.S. Church as teacher of Sunday School, Mutual, Primary; Primary president; Relief Society nursery leader, secretary and visiting teacher.

Family No. 7.5.2.1.3

HUSBAND LUDWIG, Paul Howard

Born 7 Apr 1948 Place Salt Lake City, Salt Lake, Utah

Marr 2 Dec 1970 Place Hunter, Utah

Died ____ Place ____ Bur ____

HUSBAND'S FATHER LUDWIG, Howard Joseph HUSBAND'S MOTHER WINN, Leola

HUSBAND'S OTHER WIVES

WIFE CUNNINGHAM, Linda Marie

Born 5 Jan 1952 Place Salt Lake City, Salt Lake, Utah

Died ____ Place ____ Bur. ____

WIFE'S FATHER CUNNINGHAM, Kenneth Lynn WIFE'S MOTHER BOLLOCK, Ferrell Louise

WIFE'S OTHER HUSBANDS

SEX M F	CHILDREN List each child (whether living or dead) in order of birth Given Names SURNAME	WHEN BORN DAY MONTH YEAR / WHERE BORN	DATE OF FIRST MARRIAGE / TO WHOM	WHEN DIED DAY MONTH YEAR
1 M	LUDWIG, Scott Joseph	23 Jan 1974 / Granger, Utah		
2 F	LUDWIG, Holly Ann	30 Oct 1976 / Granger, Utah		
3				

PAUL HOWARD LUDWIG lives at 3775 Kentucky Drive, West Jordan, Utah 84084. Attended Cyprus High School and Trade Tech. Building Technology Degree. Employed by Hallmark Cabinet, Hunter, Utah. Previously J.C.Penney Co., Alpine Cabinet. Hobby is model railroading. Served L.D.S. Church mission. LINDA MARIE CUNNINGHAM attended Cyprus High School. Housewife. Previously employed Grand Central, Sorenson Research, McDonald's Candy Company. Hobbies are liquid embroidery, reading.

Family No. 7.5.2.2

HUSBAND HOWLETT, Vincent "F"

Born 21 Aug 1920 Place Greenriver, Utah

Marr 29 Jun 1957 Place Kenilworth, Utah Divorced 18 Oct 1976

Died ____ Place ____ Bur ____

HUSBAND'S FATHER HOWLETT, Frank Lloyd HUSBAND'S MOTHER THORNTON, Berth

HUSBAND'S OTHER WIVES

WIFE WINN, Marjorie

Born 18 Nov 1922 Place Manti, Sanpete, Utah

Died ____ Place ____ Bur. ____

WIFE'S FATHER WINN, Eden Lorus WIFE'S MOTHER MERRIAM, Ruby

WIFE'S OTHER HUSBANDS

SEX M F	CHILDREN List each child (whether living or dead) in order of birth Given Names SURNAME	WHEN BORN DAY MONTH YEAR / WHERE BORN	DATE OF FIRST MARRIAGE / TO WHOM	WHEN DIED DAY MONTH YEAR
1 F	HOWLETT, Ruth	19 Nov 1959 / Price, Utah		
2 M	HOWLETT, David Lytle	3 Oct 1962 / Price, Utah		
3				

MARJORIE WINN HOWLETT lives at 235 North 5th Avenue, Price, Utah 84501. Previously California. Attended Carbon High School. Previously employed as clerk, Kenilworth Merc. Hobbies are embroidery, applique and other quilts. Served L.D.S. Church Western Canadian Mission; Primary secretary and MIA teacher.

Family No. 7.5.2.4

HUSBAND WINN, Lorus Ray

Born 9 Apr 1931 Place Manti, Sanpete, Utah

Marr 22 Nov 1967 Place Salt Lake City, Salt Lake, Utah

Died ____ Place ____ Bur ____

HUSBAND'S FATHER WINN, Eden Lorus HUSBAND'S MOTHER MERRIAM, Ruby

HUSBAND'S OTHER WIVES CATLIN, Ardith

WIFE DOOLIN, Bonnie

Born 13 Sep 1935 Place Cedar City, Iron, Utah

Died ____ Place ____ Bur ____

WIFE'S FATHER DOOLIN, William John WIFE'S MOTHER SHURTZ, LaVon

WIFE'S OTHER HUSBANDS PURCELL, Robert Errol

SEX M F	CHILDREN (list each child (whether living or dead) in order of birth) Given Names SURNAME	WHEN BORN DAY MONTH YEAR / WHERE BORN	DATE OF FIRST MARRIAGE / TO WHOM	WHEN DIED DAY MONTH YEAR
1	WINN, Lloyd Ray	21 Mar 1953 / Salt Lake City,SL,Utah	____ / Vera	
2	WINN, Terri Michelle	3 Jun 1954 / Salt Lake City, SL, Utah	28 Nov 1975 / STRONG, Galen	
3	WINN, Linda Jo (PURCELL)	29 Dec 1956 / Boise, Ada, Idaho	4 Oct 1973 / CURLEY, Stephen "W"	
4	WINN, Richard Errol (PURCELL)	16 Nov 1959 / Boise, Ada, Idaho	____ / ____	
5	WINN, Todd Ray	7 Oct 1969 / San Francisco,California	____ / ____	
6	WINN, Tori Rae	29 Apr 1971 / Salt Lake City,SL,Utah	____ / ____	
7		____ / ____	____ / ____	

LORUS RAY WINN lives at 1407 Greenfield Avenue, Salt Lake City, Utah 84121. Attended Carbon High School. Active camping, hiking. Other education: Trade Tech at Salt Lake City, Utah, carpenter apprentice training. Employed by Hercules Inc., Bacchus, Utah, as carpenter. Previously Carbon Ice Cream Co., Carbon County Board of Education. Served U.S. Army Reserves. Hobbies are wood craft, slide making, collecting bones and skulls. Served L.D.S. Church as scoutmaster, on Scout Committee. At present Deacon Advisor, Sunday School teacher. Presented Silver Beehive Award. BONNIE DOOLIN previously lived in Idaho. Attended Delta High School. Employed by Mountain Bell Tel. Co., Salt Lake City, Utah. Hobbies are sewing, camping, hiking, collecting rocks. Served L.D.S. Church as Relief Society teacher, counselor; Jr. Sunday School coordinator; YWMIA president, Primary teacher, Den Mother.

Family No. 7.5.2.4.2

HUSBAND STRONG, Galen

Born 27 Feb 1951 Place Salt Lake City, Salt Lake, Utah

Marr 28 Nov 1975 Place Elko, Elko, Nevada

Died Place Bur

HUSBAND'S FATHER STRONG, Marion LeRoy HUSBAND'S MOTHER Bunnie

HUSBAND'S OTHER WIVES

WIFE WINN, Terri Michelle

Born 3 Jun 1954 Place Salt Lake City, Salt Lake, Utah

Died Place Bur

WIFE'S FATHER WINN, Lorus Ray WIFE'S MOTHER CATLIN, Ardith

WIFE'S OTHER HUSBANDS

TERRI MICHELLE STRONG lives at 3751 McCall, Hunter, Utah. Attended Cyprus High School. Active in Key Ettes. Attended University of Utah. Employed by Utah State, Salt Lake City, Utah. Previously by Nuclear Control and Electronics. Hobbies are knitting and macrame.

Family No. 7.5.2.4.3

HUSBAND CURLEY, Stephen Warren

Born 13 Dec 1952 Place Salt Lake City, Salt Lake, Utah

Marr 3 Oct 1974 Place Salt Lake City, Salt Lake, Utah

Died Place Bur

HUSBAND'S FATHER CURLEY, Joseph Warren HUSBAND'S MOTHER WARD, Kathleen Jone

HUSBAND'S OTHER WIVES

WIFE WINN, Linda Jo

Born 29 Dec 1956 Place Boise, Ada, Idaho

Died Place Bur

WIFE'S FATHER WINN, Lorus Ray WIFE'S MOTHER DOOLIN, Bonnie

WIFE'S OTHER HUSBANDS

SEX M/F	CHILDREN (list each child whether living or dead) in order of birth — Given Names / SURNAME	WHEN BORN DAY MONTH YEAR / WHERE BORN	DATE OF FIRST MARRIAGE / TO WHOM	WHEN DIED DAY MONTH YEAR
1 F	CURLEY, Randalyn	8 May 1976 / Salt Lake City, SL, Utah		
2				

STEPHEN WARREN CURLEY lives at 10919 Mill Canyon Drive, Sandy, Utah 84070. Attended Jordon High School, University of Utah, L.D.S. Business College. Graduated as accountant. Employed at Salt Lake City, Utah, by Weyerhouser Company as warehouseman. Previously plumbing, electrical, carpenter & foreman in furniture warehouse. Hobby is fixing up cars. Served L.D.S. Church as home teacher. LINDA JO WINN CURLEY attended Cottonwood High School. Hobbies are art. decorating, horses, genealogy. Served L.D.S. Church as Sunday School teacher. Relief Society nursery worker & visiting teacher at present.

Family No. 7.5.2.5

HUSBAND WINN, Robert Lytle

Born 2 Jun 1934 Place Manti, Sanpete, Utah

Marr 18 Sep 1953 Place Spring Glen, Utah

Died _____ Place _____ Bur _____

HUSBAND'S FATHER WINN, Eden Lorus HUSBAND'S MOTHER MERRIAM, Ruby

HUSBAND'S OTHER WIVES

WIFE OLSEN, Zenna Mae

Born 19 Oct 1935 Place Myton, Utah

Died _____ Place _____ Bur _____

WIFE'S FATHER OLSEN, George "Y" WIFE'S MOTHER TANNER, Hazel May

WIFE'S OTHER HUSBANDS

SEX M F	CHILDREN List each child (whether living or dead) in order of birth — Given Names SURNAME	WHEN BORN DAY MONTH YEAR / WHERE BORN	DATE OF FIRST MARRIAGE / TO WHOM	WHEN DIED DAY MONTH YEAR
1 M	WINN, George Lytle	20 Jan 1956 / Salt Lake City, SL, Utah		
2 F	WINN, Cherri Ann	27 Apr 1960 / Price, Carbon, Utah		
3 M	WINN, Mark Lorus	16 Mar 1962 / Moab, Grand, Utah		
4				

ROBERT LYTLE WINN lives at 381 Circle Way, Sunnyside, Utah. Attended Carbon High School. Active in basketball. Employed Price, Utah for Swisher Coal. Previously by Kaiser Steel. Member Lions Club and Kiwanis Club.

Family No. [illegible]

HUSBAND MERRIAM, Edgar (Farmer)

Born 13 Sep 1901 Place Manti, Sanpete, Utah

Marr 10 Jun 1930 Place Manti, Sanpete, Utah

Died ____ Place ____ Bur. ____

HUSBAND'S FATHER MERRIAM, Andrew Lytle HUSBAND'S MOTHER BOYINGTON, Mary Eliza

HUSBAND'S OTHER WIVES

WIFE PETERSON, Vonda Geneta

Born 10 Jan 1911 Place Manti, Sanpete, Utah

Died ____ Place ____ Bur. ____

WIFE'S FATHER PETERSON, John "J" WIFE'S MOTHER MILLER, Nellie Maria

WIFE'S OTHER HUSBANDS

SEX M F	CHILDREN List each child (whether living or dead) in order of birth Given Names SURNAME	WHEN BORN DAY MONTH YEAR / WHERE BORN	DATE OF FIRST MARRIAGE / TO WHOM	WHEN DIED DAY MONTH YEAR
1 F	MERRIAM, Mary Marie	4 May 1931 Manti, Sanpete, Utah	15 Aug 1953 URSENBACH, Earl Jay	
2 M	MERRIAM, Edgar Andrew	11 Dec 1932 Manti, Sanpete, Utah	4 Sep 1954 CHRISTENSEN, Joy Louise	
3 F	MERRIAM, Connie LaVern	21 Sep 1934 Manti, Sanpete, Utah	26 Sep 1953 HANSEN, Waldo LaVoy	
4 F	MERRIAM, Anna May	23 Aug 1936 Manti, Sanpete, Utah	24 Dec 1955 THOMAS, Dan "B"	
5 M	MERRIAM, Wayne Gene	3 Oct 1941 Manti, Sanpete, Utah	10 Jun 1963 DENNISON, Barbara Jean	
6 F	MERRIAM, Vonda Rae	19 Aug 1943 Manti, Sanpete, Utah	14 Jul 1962 POULSON, David	
7 F	MERRIAM, Nola Louise	9 Mar 1946 Manti, Sanpete, Utah	27 Jan 1962 HAFEN, Michael Boyd	
8 F	MERRIAM, Leah Diana	30 Dec 1950 Manti, Sanpete, Utah	1 Feb 1969 CLARK, Dennis Leon	
9 M	MERRIAM, Burdell Lytle	27 Nov 1953 Manti, Sanpete, Utah	14 Dec 1974 BLOSS, Marsha Ione	
10 F	MERRIAM, Jo Lynn	13 Nov 1955 Manti, Sanpete, Utah	12 Jan 1973 LUND, Richard Vernon	

EDGAR MERRIAM lives at 404 West 5th North, Manti, Utah 84642. Attended Manti High School. Retired laborer. Military Service: 1920-23.

#7 md (2) 17 Dec 1965 KUMP, Carlyle

Family No. 7.5.4.1

HUSBAND URSENBACH, Earl Jay (Mortician)

Born 5 Sep 1931 Place Mount Pleasant, Sanpete, Utah

Marr 15 Aug 1953 Place Orem, Utah, Utah

Died ____ Place ____ Bur ____

HUSBAND'S FATHER URSENBACH, Joseph HUSBAND'S MOTHER BURR, Amy Ireta

HUSBAND'S OTHER WIVES

WIFE MERRIAM, Mary Marie

Born 4 May 1931 Place Manti, Sanpete, Utah

Died ____ Place ____ Bur ____

WIFE'S FATHER MERRIAM, Edgar WIFE'S MOTHER PETERSON, Vonda Geneta

WIFE'S OTHER HUSBANDS

SEX M F	CHILDREN List each child (whether living or dead) in order of birth Given Names SURNAME	WHEN BORN DAY MONTH YEAR / WHERE BORN	DATE OF FIRST MARRIAGE / TO WHOM	WHEN DIED DAY MONTH YEAR
1 F	URSENBACH, Kathleen	19 Jan 1956 Mt. Pleasant, Snpt, Utah		
2 F	URSENBACH, Robyn	10 Jul 1958 Mt. Pleasant, Snpt, Utah		
3				

Family No. 7.5.4.4

HUSBAND THOMAS, Dan "B" (Telephone repairman)

Born 21 Aug 1932 Place Greenville, Beaver, Utah

Marr 24 Dec 1955 Place Las Vegas, Clark, Nevada

Died _____ Place _____ Bur _____

HUSBAND'S FATHER THOMAS, Richard "R" HUSBAND'S MOTHER BARTON, Shara

HUSBAND'S OTHER WIVES

WIFE MERRIAM, Anna May

Born 23 Aug 1936 Place Manti, Sanpete, Utah

Died _____ Place _____ Bur _____

WIFE'S FATHER MERRIAM, Edgar WIFE'S MOTHER PETERSEN, Vonda Geneta

WIFE'S OTHER HUSBANDS

SEX M F	CHILDREN List each child (whether living or dead) in order of birth Given Names SURNAME	WHEN BORN DAY MONTH YEAR / WHERE BORN	DATE OF FIRST MARRIAGE / TO WHOM	WHEN DIED DAY MONTH YEAR
1 M	THOMAS, Guy Reese	23 Mar 1957		
2 M	THOMAS, Bart Merriam	3 May 1959		
3 F	THOMAS, Dannell May	30 Mar 1961		
4				

Family No. 7.5.6.?

HUSBAND MERRIAM, Gerry "L"

Born 29 Oct 1936 Place Salina, Sevier, Utah

Marr 20 Jul 1958 Place Elko, Nevada

Died _____ Place _____ Bur _____

HUSBAND'S FATHER MERRIAM, Lloyd HUSBAND'S MOTHER GREENHALGH, Lenna Curtis

HUSBAND'S OTHER WIVES

WIFE HOWARD, Evelyn Lorraine

Born 11 Feb 1939 Place Salt Lake City, Salt Lake, Utah

Died _____ Place _____ Bur _____

WIFE'S FATHER HOWARD, Ross Hatch WIFE'S MOTHER SELIN, Mary Lorraine

WIFE'S OTHER HUSBANDS

SEX M F	CHILDREN List each child (whether living or dead) in order of birth Given Names SURNAME	WHEN BORN DAY MONTH YEAR / WHERE BORN	DATE OF FIRST MARRIAGE / TO WHOM	WHEN DIED DAY MONTH YEAR
1 M	MERRIAM, Scott Lee	22 Jun 1960 Salt Lake City, SL, Utah		
2 M	MERRIAM, Brent Alan	20 May 1962 Salt Lake City, SL, Utah		
3				

AMANDA JANE BOYINGTON

FAMILY OF AMANDA JANE BOYINGTON AND HENRY MAYLETT
L to R: (Standing) Merrill Henry; Girven "C" Stott (husband of Helen); Thomas and wife Ruby; Doris Chapman Miner (daughter of LaVern); Reuben Tucker (husband of Lynne)
(Middle row - seated) Helen; Henry; LaVern holding grandson Douglas Miner; Lynne
(Front row) Greg (son of Merrill); Bobby, (son of Thomas); Merrill Henry Jr. (son of Merrill Henry)

Family No. 7.8

HUSBAND MAYLETT, Henry

Born 13 Jun 1876 Place Manti, Sanpete, Utah

Marr. 7 Mar 1900 Place Manti, Sanpete, Utah

Died 6 Oct 1960 Place Manti, Sanpete, Utah Bur. 10 Oct 1960 Manti, Sanpete, Utah

HUSBAND'S FATHER MAYLETT, William Francis HUSBAND'S MOTHER WILSON, Margret

HUSBAND'S OTHER WIVES (2) THOMAS, Harriet 25 Jul 1933

WIFE BOYINGTON, Amanda Jane

Born 8 Oct 1880 Place Manti, Sanpete, Utah

Died 28 May 1930 Place Manti, Sanpete, Utah Bur. 30 May 1930 Manti, Sanpete, Utah

WIFE'S FATHER BOYINGTON, Thomas WIFE'S MOTHER BRAITHWAITE, Hannah

WIFE'S OTHER HUSBANDS

SEX M F	CHILDREN List each child (whether living or dead) in order of birth Given Names SURNAME	WHEN BORN DAY MONTH YEAR / WHERE BORN	DATE OF FIRST MARRIAGE / TO WHOM	WHEN DIED DAY MONTH YEAR
1 F	MAYLETT, LaVern	8 Sep 1901 / Manti, Sanpete, Utah	12 Nov 1924 / CHAPMAN, Thomas Lyon	
2 F	MAYLETT, Helen	6 Feb 1911 / Manti, Sanpete, Utah	6 Jun 1928 / STOTT, Girven "C"	
3 F	MAYLETT, Ida	21 Oct 1913 / Manti, Sanpete, Utah		21 Oct 1913
4 M	MAYLETT, Thomas Boyington	4 Oct 1915 / Manti, Sanpete, Utah	20 Oct 1947 / GENTRY, Ruby Louise	
5 F	MAYLETT, Lynne	30 Jun 1918 / Manti, Sanpete, Utah	16 Feb 1951 / TUCKER, Reuben Lillard	
6 M	MAYLETT, Merrill Henry	8 Sep 1920 / Manti, Sanpete, Utah	23 Jan 1942 / PETERSEN, Verla	
7				

Family No. 7.8.2

HUSBAND CHAPMAN, Thomas Lyon

Born 31 May 1883 Place Salt Lake City, Salt Lake, Utah

Marr 12 Nov 1924 Place Manti, Sanpete, Utah

Died 2 Aug 1955 Place Manti,Sanpete,Utah Bur 5 Aug 1955 Manti,Sanpete,Uta

HUSBAND'S FATHER CHAPMAN, Samuel Welcome HUSBAND'S MOTHER LYON, Lillius Stains

HUSBAND'S OTHER WIVES SMYTH, Laura May md 5 Sep 1906

WIFE MAYLETT, LaVern

Born 8 Sep 1901 Place Manti, Sanpete, Utah

Died Place Bur

WIFE'S FATHER MAYLETT, Henry WIFE'S MOTHER BOYINGTON, Amanda Jane

WIFE'S OTHER HUSBANDS

Sex M/F	CHILDREN (list each child (whether living or dead) in order of birth) Given Names	SURNAME	WHEN BORN DAY MONTH YEAR / WHERE BORN	DATE OF FIRST MARRIAGE / TO WHOM	WHEN DIED DAY MONTH YEAR
1 M	CHAPMAN,	Burke Maylett	26 Sep 1925 Manti, Sanpete, Utah	10 Apr 1953 BERRIER, Nina Virginia	22 Dec 1958
2 F	CHAPMAN,	Doris	21 Mar 1928 Manti, Sanpete, Utah	15 Dec 1950 MINEF, Lewis Charles	
3 M	CHAPMAN,	Paul Henry	5 Apr 1933 Manti, Sanpete, Utah	29 Aug 1955 ANDERSEN, Betty (DIV)	
4					

Family No. 7.8.2

HUSBAND STOTT, Girven "C"

Born 18 Sep 1908 Place Ashton, Fremont, Idaho

Marr 6 Jun 1928 Place Manti, Sanpete, Utah

Died Place Bur

HUSBAND'S FATHER STOTT, James William HUSBAND'S MOTHER CUNNINGHAM, Della Alberta

HUSBAND'S OTHER WIVES

WIFE MAYLETT, Helen

Born 6 Feb 1911 Place Manti, Sanpete, Utah

Died Place Bur

WIFE'S FATHER MAYLETT, Henry WIFE'S MOTHER BOYINGTON, Amanda Jane

WIFE'S OTHER HUSBANDS

Sex M/F	CHILDREN (list each child (whether living or dead) in order of birth) Given Names	SURNAME	WHEN BORN DAY MONTH YEAR / WHERE BORN	DATE OF FIRST MARRIAGE / TO WHOM	WHEN DIED DAY MONTH YEAR
1 M	STOTT,	Carl "M"	18 Jun 1929 Manti, Sanpete, Utah	19 Jan 1953 CALL, Shirley Elaine	
2 F	STOTT,	Della Jane	9 Oct 1932 Manti, Sanpete, Utah	4 Nov 1949 MICKELSEN, Joseph Gerald	20 Mar 1976
3 M	STOTT,	Girven Kent	17 Aug 1939 Manti, Sanpete, Utah	28 Apr 1967 GAMBLE, Margarette Louise	
4					

Family No. 7.8.2.1

HUSBAND STOTT, Carl "M"

Born 18 Jun 1929 Place Manti, Sanpete, Utah

Marr 19 Jan 1953 Place Salt Lake City, Salt Lake, Utah

Died Place Bur

HUSBAND'S FATHER STOTT, Girven "C" HUSBAND'S MOTHER MAYLETT, Helen

HUSBAND'S OTHER WIVES

WIFE CALL, Shirley Elaine

Born 15 Mar 1928 Place Salt Lake City, Salt Lake, Utah

Died Place Bur

WIFE'S FATHER CALL, Adolphus Alwyn WIFE'S MOTHER NIELSEN, Agnes Idonna

WIFE'S OTHER HUSBANDS

SEX M F	CHILDREN (list each child whether living or dead) in order of birth — Given Names SURNAME	WHEN BORN DAY MONTH YEAR / WHERE BORN	DATE OF FIRST MARRIAGE / TO WHOM	WHEN DIED DAY MONTH YEAR
1 F	STOTT, Carolyn	6 Feb 1958 / Salt Lake City, SL, Utah		
2 F	STOTT, Shari	25 Feb 1963 / Salt Lake City, SL, Utah		
3 F	STOTT, Jema	8 Aug 1965 / Salt Lake City, SL, Utah		
4				

Family No. 7.8.2.2

HUSBAND MICKELSEN, Joseph Gerald

Born 4 May 1930 Place Salina, Sevier, Utah

Marr 4 Nov 1949 Place Manti, Sanpete, Utah

Died Place Bur

HUSBAND'S FATHER MICKELSEN, Joseph David HUSBAND'S MOTHER HANSEN, Myrl Sina

HUSBAND'S OTHER WIVES

WIFE STOTT, Della Jane

Born 9 Oct 1932 Place Manti, Sanpete, Utah

Died Place Bur

WIFE'S FATHER STOTT, Girven "C" WIFE'S MOTHER MAYLETT, Helen

WIFE'S OTHER HUSBANDS

SEX M F	CHILDREN (list each child whether living or dead) in order of birth — Given Names SURNAME	WHEN BORN DAY MONTH YEAR / WHERE BORN	DATE OF FIRST MARRIAGE / TO WHOM	WHEN DIED DAY MONTH YEAR
1 M	MICKELSEN, Steven Gerald	25 May 1951 / Salina, Sevier, Utah		
2 F	MICKELSEN, Rose Ann	21 Oct 1952 / Salina, Sevier, Utah		
3 M	MICKELSEN, Kerry Stott	27 May 1955 / Salina, Sevier, Utah		27 May 1955
4 M	MICKELSEN, Gerry "J"	20 May 1956 / Salina, Sevier, Utah		
5				

Family No. 7.8.2.3

HUSBAND STOTT, Girven Kent

Born 17 Aug 1939 Place Manti, Sanpete, Utah

Marr 28 Apr 1967 Place Las Vegas, Clark, Nevada

Died Place Bur

HUSBAND'S FATHER STOTT, Girven "C" HUSBAND'S MOTHER MAYLETT, Helen

HUSBAND'S OTHER WIVES

WIFE GAMBLE, Margarette Louise

Born 25 Oct 1940 Place Bellingham, Whatcom, Washington

Died Place Bur

WIFE'S FATHER GAMBLE, Alfred Jennings WIFE'S MOTHER SMOTHERS, Hannah Marie

WIFE'S OTHER HUSBANDS

SEX M/F	CHILDREN (list each child (whether living or dead) in order of birth) Given Names SURNAME	WHEN BORN DAY MONTH YEAR / WHERE BORN	DATE OF FIRST MARRIAGE / TO WHOM	WHEN DIED DAY MONTH YEAR
1 F	STOTT, Tamara Louise	1 Jan 1969 / Honolulu, Oahu, Hawaii		
2				

Family No. 7.8.4

HUSBAND MAYLETT, Thomas Boyington

Born 4 Oct 1915 Place Manti, Sanpete, Utah

Marr 20 Oct 1947 Place Oklahoma City, Oklahoma

Died 28 Sep 1974 Place Manti, Sanpete, Utah Bur 3 Oct 1974 Manti, Sanpete, Utah

HUSBAND'S FATHER MAYLETT, Henry HUSBAND'S MOTHER BOYINGTON, Amanda Jane

HUSBAND'S OTHER WIVES

WIFE GENTRY, Ruby Louise

Born 29 Apr 1916 Place Arthur, Stephens, Oklahoma

Died Place Bur

WIFE'S FATHER GENTRY, Emory Howell Sr. WIFE'S MOTHER ROWE, Lillie Lettieia

WIFE'S OTHER HUSBANDS RUTHERFORD, Charles Edward

SEX M/F	CHILDREN (list each child (whether living or dead) in order of birth) Given Names SURNAME	WHEN BORN DAY MONTH YEAR / WHERE BORN	DATE OF FIRST MARRIAGE / TO WHOM	WHEN DIED DAY MONTH YEAR
1 F	RUTHERFORD, Doris Jean	11 June 1940 / Oklahoma City, Oklahoma	21 Jul 1959 / WELSH, Nelson Franklyn (div)	
2 M	RUTHERFORD, Bobby Charles	10 Sep 1943 / Oklahoma City, Oklahoma	7 Dec 1963 / ALBRIGHT, Sharon Kathleen	
3				

#1, Doris, md (2) 21 Jun 1966
BURT, Edgar Brent
#2, Bobby, md (2)?
Bobby, md (3) 4 May 1972
HOLDER, Helen Ruth

Family No. 7.8.5

HUSBAND TUCKER, Reuben Lillard

Born 20 May 1908 Place Cleveland, Emery, Utah

Marr 16 Feb 1951 Place Manti, Sanpete, Utah

Died 6 Aug 1968 Place Manti, Sanpete, Utah Bur 10 Aug 1968 Manti, Sanpete, Utah

HUSBAND'S FATHER TUCKER, Lillard HUSBAND'S MOTHER ATWOOD, Martha Mable

HUSBAND'S OTHER WIVES THOMPSON, Equata Md 19 Jul 1928

WIFE MAYLETT, Lynne

Born 30 Jun 1918 Place Manti, Sanpete, Utah

Died Place Bur

WIFE'S FATHER MAYLETT, Henry WIFE'S MOTHER BOYINGTON, Amanda Jane

WIFE'S OTHER HUSBANDS BURT, James Hermen Md 12 Sep 1969

Family No. 7.8.6

HUSBAND MAYLETT, Merrill Henry

Born 8 Sep 1920 Place Manti, Sanpete, Utah

Marr 23 Jan 1942 Place Nephi, Juab, Utah

Died Place Bur

HUSBAND'S FATHER MAYLETT, Henry HUSBAND'S MOTHER BOYINGTON, Amanda Jane

HUSBAND'S OTHER WIVES

WIFE PETERSEN, Verla

Born 27 May 1916 Place Preston, White Pine, Nevada

Died Place Bur

WIFE'S FATHER PETERSEN, Peter Martin WIFE'S MOTHER DRAPER, Laura Dame

WIFE'S OTHER HUSBANDS SORENSEN (DIV)

SEX M/F	CHILDREN (list each child whether living or dead) in order of birth — Given Names SURNAME	WHEN BORN DAY MONTH YEAR / WHERE BORN	DATE OF FIRST MARRIAGE / TO WHOM	WHEN DIED DAY MONTH YEAR
1 F	SORENSEN, Sharon	16 Jun 1935 / Ely, White Pine, Nevada	17 Sep 1954 / COLE, Keith Hinton	
2 M	MAYLETT, Ted	31 Jul 1938 / Manti, Sanpete, Utah	10 Jul 1964 / ADAMEZAK, Shirley Ann	
3 M	MAYLETT, Merrill Henry Jr.	28 Nov 1942 / Manti, Sanpete, Utah	17 Sep 1963 / MORTENSEN, Janice	
4 M	MAYLETT, Gregory Martin	13 Jan 1946 / Manti, Sanpete, Utah	14 Sep 1968 / ELIASON, Janet	
5 M	MAYLETT, Cory Lee	27 Oct 1955 / Mt.Pleasant,Sanpete,Utah		
6 F	MAYLETT, Lori Jane	21 Aug 1957 / Mt.Pleasant,Sanpete,Utah		
7				

WILLIAM FRANCIS BRAITHWAITE

FAMILY OF FRANCIS HERBERT AND EMELINE JENSON BRAITHWAITE
L to R: (Front row) Jack Herbert, Francis Herbert, Emeline, Garth Francis
(Back row) Cleo. Valois. Melva Dean, Mary Clevon

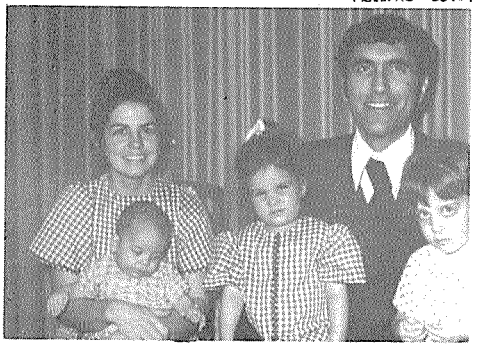

FAMILY OF ROBERT FRANCIS AND LOUISE ALDA TALLMON ENGLISH L TO R: Louise holding Jordan; Allison. Robert.. John

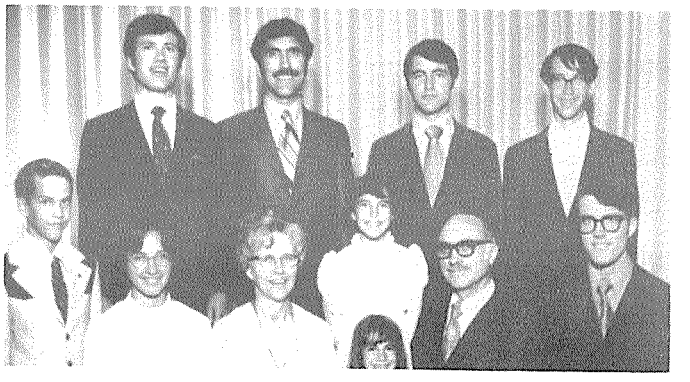

FAMILY OF ROBERT WILLIAM AND MELVA DEAN BRAITHWAITE ENGLI

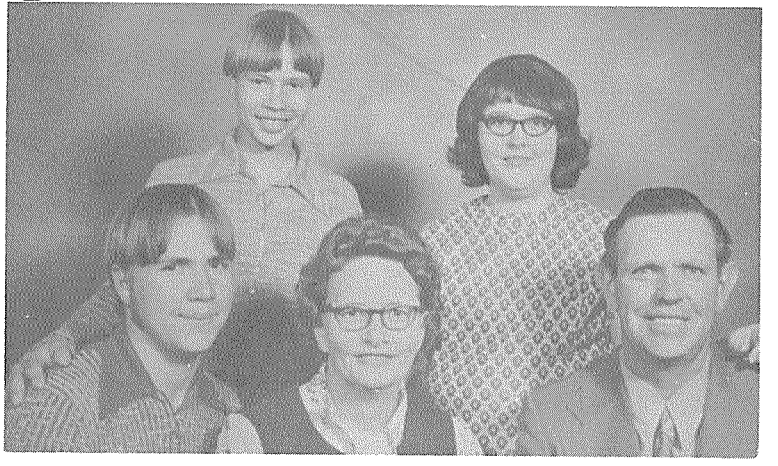

ENGLISH L TO R:
(Back) Donald, Robert, Barbara, Richard, Davi
(Front) Steven, Joyce, Melva Dean, Marlene, Robert W., William

FAMILY OF RICHARD EUGENE AND CLEO BRAITHWAITE BRAEGGER
L TO R: (Back row) Rodney and Cleanne
(Front row) Richard Jr., Cleo, Richard Sr.

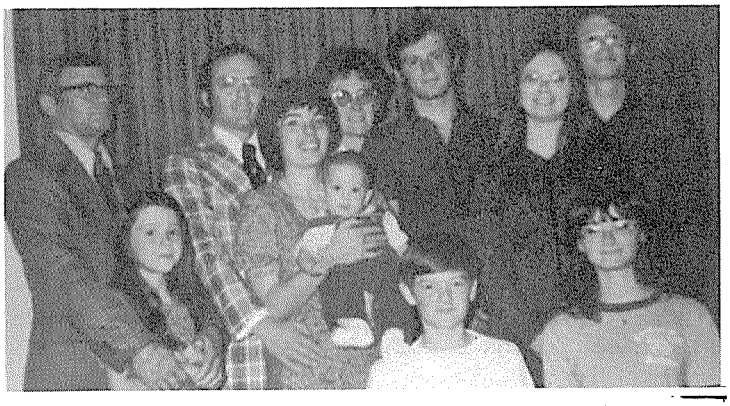

FAMILY OF RAYMOND ALVIN AND MARY CLEVON BRAITHWAITE HASKELL
L TO R: Raymond, Annette, Darrel, Janaan (wife of Darrel) holding Michael (son of Darrel); Clevon, Gordon, Teresa, Ronald. Kneeling are Byron and Shirley

FAMILY OF DARREL RAY AND JANAAN HOOPES HASKELL L TO R:
Janaan, Amber, Michael, Brittany, Darrel

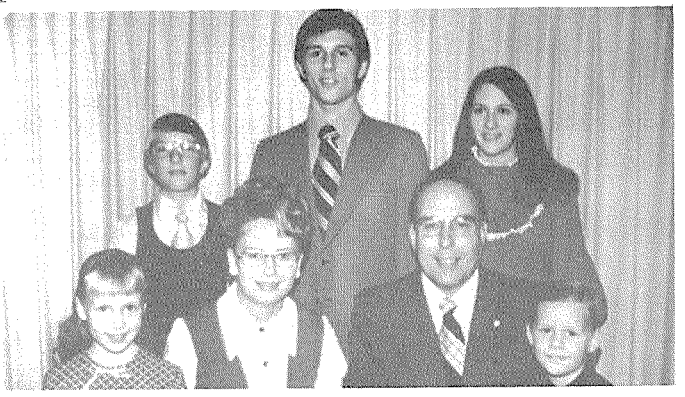

FAMILY OF LEONARD LA MAR AND VALOIS BRAITHWAITE HARTLEY
L TO R: (Back row) Douglas, Leonard LaMar Jr., Marilyn Kay
(Front row) Bonnie Sue, Valois, Leonard LaMar Sr. William Richard

FAMILY OF ROBERT HILLARD AND ELLA BARNES BRAITHWAITE
L TO R: (Top row) Sharon, David, Kay (Center row) Ella, Nedra, Hillard (Bottom row) Brent H., and Gayle

Family No. 8.1

HUSBAND BRAITHWAITE, William Francis

Born 1 Oct 1868 Place Manti, Sanpete, Utah

Marr 21 Jul 1892 Place Manti, Sanpete, Utah

Died 27 Dec 1959 Place Arco, Butte, Idaho Bur 30 Dec 1959, Arco, Butte, Ida

HUSBAND'S FATHER BRAITHWAITE, William HUSBAND'S MOTHER FRANCIS, Elizabeth

HUSBAND'S OTHER WIVES

WIFE NELSON (NIELSON) Mary Christina

Born 22 Jun 1868 Place Manti, Sanpete, Utah

Died 12 Jun 1945 Place Arco, Butte, Idaho Bur 15 Jun 1945, Arco, Butte, Ida

WIFE'S FATHER NELSON (NIELSON) Fritz Emanuel WIFE'S MOTHER DOMGAARD, Caroline

WIFE'S OTHER HUSBANDS

	CHILDREN (List each child (whether living or dead) in order of birth) Given Names SURNAME	WHEN BORN DAY MONTH YEAR / WHERE BORN	DATE OF FIRST MARRIAGE / TO WHOM	WHEN DIED DAY MONTH YEAR
1 F	BRAITHWAITE, Olive "N"	13 Feb 1893 / Manti, Sanpete, Utah	27 May 1914 / PETERSON, Christian Edgar	4 Dec 1918
2 M	BRAITHWAITE, William Ervin	11 Feb 1895 / Manti, Sanpete, Utah		19 May 1896
3 M	BRAITHWAITE, Francis Herbert	8 Mar 1897 / Manti, Sanpete, Utah	22 Jun 1922 / JENSON, Emeline	Aug 1983
4 F	BRAITHWAITE, Rella May	23 Mar 1900 / Manti, Sanpete, Utah		13 Apr 1903
5 F	BRAITHWAITE, Jennie Elfreda	19 Mar 1903 / Manti, Sanpete, Utah	3 Oct 1928 / SEDGWICK, Daniel Baker	
6 M	BRAITHWAITE, Eldred Luzon	24 Dec 1905 / Manti, Sanpete, Utah	3 Oct 1928 / JENSEN, Gwendlen Marie	
7 M	BRAITHWAITE, Robert Hillard	26 Dec 1907 / Sterling, Sanpete, Utah	2 Sep 1931 / BARNES, Ella	22 July 1990
8 F	BRAITHWAITE, Rose Elda	16 Sep 1909 / Sterling, Sanpete, Utah	25 May 1933 (Div) / STEARNS, Clark Clayton	
9				

#6, Eldred Luzon, md (2)
ATKINSON, Jessie Maxine
22 Mar 1948

#8, Rose Elda, md (2)
BROADHURST, James
7 Sep 1963

Family No. 8.1.1

HUSBAND PETERSON, Christian Edgar

Born 3 Apr 1890 Place Ephraim, Sanpete, Utah

Marr 27 May 1914 Place Arco, Butte, Idaho

Died 21 Jul 1941 Place Woods Cross,Davis,Ut. Bur. Bountiful,Davis,Utah

HUSBAND'S FATHER PETERSON, Andrew Christian HUSBAND'S MOTHER OLSEN, Gunda

HUSBAND'S OTHER WIVES

WIFE BRAITHWAITE, Olive "N"

Born 13 Feb 1893 Place Manti, Sanpete, Utah

Died 4 Dec 1918 Place Arco, Butte, Idaho Bur. Arco, Butte, Idaho

WIFE'S FATHER BRAITHWAITE, William Francis WIFE'S MOTHER NELSON, Mary Christina

WIFE'S OTHER HUSBANDS

SEX M F	CHILDREN List each child (whether living or dead) in order of birth — Given Names SURNAME	WHEN BORN DAY MONTH YEAR / WHERE BORN	DATE OF FIRST MARRIAGE / TO WHOM	WHEN DIED DAY MONTH YEAR
1		20 Jan 1917	17 Jun 1937	
F	PETERSON, Olive Elaine	Arco, Butte, Idaho	MANN, Dale Dee	
2				

Family No. 8.1.3

HUSBAND BRAITHWAITE, Francis Herbert

Born 8 Mar 1897 Place Manti, Sanpete, Utah

Marr 22 Jun 1921 Place Logan, Cache, Utah

Died AUG 1983 Place Brigham City BE. Ut. Bur. Brigham City, Ut.

HUSBAND'S FATHER BRAITHWAITE, William Francis HUSBAND'S MOTHER NELSON or NIELSEN, Mary Christina

HUSBAND'S OTHER WIVES

WIFE JENSON, Emeline

Born 29 Dec 1897 Place Monroe, Sevier, Utah

Died 3 APRIL 1981 Place Brigham City BE UT Bur. Brigham City, Ut.

WIFE'S FATHER JENSON, Joseph Henry WIFE'S MOTHER HANSEN, Emeline

WIFE'S OTHER HUSBANDS

SEX M F	CHILDREN List each child (whether living or dead) in order of birth — Given Names SURNAME	WHEN BORN DAY MONTH YEAR / WHERE BORN	DATE OF FIRST MARRIAGE / TO WHOM	WHEN DIED DAY MONTH YEAR
1		17 Apr 1922	2 Sep 1955	
M	BRAITHWAITE, Jack Herbert	Arco, Butte, Idaho	THOMPSON, Mildred Reva	
2		17 Feb 1924	31 Jan 1945	
F	BRAITHWAITE, Melva Dean	Arco, Butte, Idaho	ENGLISH, Robert William	
3		4 May 1925	3 Aug 1949	2 July 1977
M	BRAITHWAITE, Garth Francis	Arco, Butte, Idaho	WARNER, Naoma	
4		13 Oct 1926	1 Oct 1945	
F	BRAITHWAITE, Cleo	Idaho Falls, Bonvll,Idaho	BRAEGGER, Richard Eugene	
5		22 Apr 1928	27 Jul 1948	
F	BRAITHWAITE, Mary Clevon	Arco, Butte, Idaho	HASKELL, Raymond Alvin	
6		17 Jan 1932	26 Sep 1952	
F	BRAITHWAITE, Valois	Arco, Butte, Idaho	HARTLEY, Leonard LaMar	
7				

FRANCIS HERBERT BRAITHWAITE lives at 95 South First West (Box 307), Willard, Utah 84340. Previously Idaho. Attended Arco, Idaho High School. Active in boxing. Attended Ricks College. Retired. Previously employed in farming, stock raising, railroading. Hobbies are farming, gardening, fruit raising, raising chickens. Served L.D.S. Church as counselor in Sunday School, Boy Scout Committee, Genealogical Committee, stake missionary, ward clerk, committee to increase ward member's temple attendance for end. work. EMELINE JENSON previously lived Wyoming and Idaho. Attended South Sevier High School. Active as student body secretary, debating, cheer leader. Attended BYU, U of U, USC, SIC, U of I, Ricks. B.S. Degree. Retired. Previously employed as school teacher, city clerk, merchantess, bookkeeper. Hobbies are reading, studying, sewing, hand work, oil painting, flower raising. Served sec'y Co. Political Com., vice-chairman Pol.Com., WPA - in charge of mattress making in county, PTA president. First March of Dimes Committee; gave piano lessons. Served L.D.S. Church on both ward and stake basis in Primary, Sunday School, M.I.A., Relief Society as secretary, teacher, counselor, president, chorister. Ward chorister. Choir leader & drama director in MIA. Filled 2 stake missions. Conducted first singing mothers chorus in stake. Chairman of LDS girls com. from beginning until placed under MIA program. Member Butte Co. Political County, State & National Educational Organizations; Art Guilds. Valedictorian high school graduate. Representative in political & educational capacities.

Family No. 8.1.3.1

HUSBAND BRAITHWAITE, Jack Herbert (Civil Engineer)

Born 17 Apr 1922 Place Arco, Butte, Idaho

Marr 2 Sep 1955 Place Salt Lake City, Salt Lake, Utah

Died ____ Place ____ Bur. ____

HUSBAND'S FATHER BRAITHWAITE, Francis Herbert HUSBAND'S MOTHER JENSON, Emeline

HUSBAND'S OTHER WIVES

WIFE THOMPSON, Mildred Reva

Born 5 Apr 1924 Place Milbourne, Uinta, Wyoming

Died ____ Place ____ Bur. ____

WIFE'S FATHER THOMPSON, Joseph Fredrick WIFE'S MOTHER WAYMAN, Margaret Elizabeth

WIFE'S OTHER HUSBANDS (1) PARENZIN, Frank Anthony 31 Aug 1942 (Div)

Family No. 8.1.3.2

HUSBAND ENGLISH, Robert William (or Robert Franklin)

Born 25 Nov 1916 Place Caliente, Lincoln, Nevada

Marr 31 Jan 1945 Place Salt Lake City, Salt Lake, Utah

Died Place Bur

HUSBAND'S FATHER ENGLISH, George Albert HUSBAND'S MOTHER CARTER, Minnie Lorraine

HUSBAND'S OTHER WIVES

WIFE BRAITHWAITE, Melva Dean

Born 17 Feb 1924 Place Arco, Butte, Idaho

Died Place Bur

WIFE'S FATHER BRAITHWAITE, Francis Herbert WIFE'S MOTHER JENSON, Emeline

WIFE'S OTHER HUSBANDS

SEX M F	CHILDREN List each child (whether living or dead) in order of birth Given Names SURNAME	WHEN BORN DAY MONTH YEAR / WHERE BORN	DATE OF FIRST MARRIAGE / TO WHOM	WHEN DIED DAY MONTH YEAR
1 M	ENGLISH, Robert Francis	5 Nov 1945 / San Diego, San Diego, California	27 May 1972 / TALLMON, Louise Alda	
2 M	ENGLISH, John Thomas	30 Jan 1947 / Provo, Utah, Utah		15 Jun 1960
3 M	ENGLISH, William LeRoy	27 Feb 1948 / Provo, Utah, Utah	19 Dec 1970 / PARKER, Linda	
4 M	ENGLISH, Donald Albert	5 Jul 1949 / Provo, Utah, Utah	1 Jun 1972 / KIMBALL, Joylene	
5 F	ENGLISH, Betty Ann	21 Dec 1950 / Provo, Utah, Utah		21 Apr 1956
6 M	ENGLISH, Richard Ray	11 Mar 1953 / Provo, Utah, Utah		
7 F	ENGLISH, Joyce	19 Feb 1955 / Salt Lake City, SL, Utah		
8 M	ENGLISH, David Mark	6 Apr 1958 / Salt Lake City, SL, Utah	28 MARCH 1981 / ANNA MARIE BULGRIN	
9 M	ENGLISH, Steven Howard	5 Mar 1960 / Salt Lake City, SL, Utah		
10 F	ENGLISH, Barbara	12 Mar 1962 / Salt Lake City, SL, Utah		
11 F	ENGLISH, Marlene	24 Aug 1965 / Gilroy, S-Cl, California		

ROBERT WILLIAM ENGLISH lives at 747 LaPaloma Way, Gilroy, Calif. 95020. Previously Utah, Nevada. Attended Riverside, California Polytechnic High School. Attended Brigham Young University, Provo, Utah. BA Degree in Physics. Employed by Westinghouse Electric Corporation, Sunnyvale, Calif. Previously ironworker, welder, fabricated steel estimator, quality engineer, senior quality engineer. Served USNR. Hobbies are reading, writing, photography, television repair. Delegate to Utah State and Salt Lake County Republican Conventions. Served L.D.S. Church as missionary to Spanish-American Mission, stake mission; counselor in bishopric; teacher, stake financial clerk, Stake Senior Aaronic Priesthood Committee, YMMIA ward superintendent, Y.M.M.I.A. stake board, Seventies Quorum president; Seventies Quorum senior president, assistant High Priest Group Leader. Member American Society for Quality Control; American Society for Zero Defects (charter member), American Society for Performance Improvement. MELVA DEAN BRAITHWAITE previously lived Idaho and Utah. Attended Arco High School. Active volleyball, Girls Glee and sextette. Employed part time Las Animas School as playground supervisor. Previously Gamble Store, Arco, Idaho; Glade's Candy, Salt Lake City, Utah; Douglas Aircraft, Santa Monica, Calif., Butte County Deputy Auditor, recorder, clerk of District Court, Arco, Idaho. Hobbies are quilting, sewing, genealogy. Served L.D.S. Church as Sunday School teacher, assistant secretary; MIA counselor, dance director, era director, chorister, teacher; Relief Society teacher, visiting teacher, secretary, chorister, work director, librarian; Primary teacher, secretary, chorister, counselor. Presently fellowshipping visiting teacher to non members and newly baptized. Member "We Try Harder Book Club". Golden Gleaner.

Family No. 8.1.3.2.1

HUSBAND ENGLISH, Robert Francis

Born 5 Nov 1945 Place San Diego, San Diego, California

Marr 27 May 1972 Place Oakland, Alameda, California

Died ____ Place ____ Bur ____

HUSBAND'S FATHER ENGLISH, Robert William HUSBAND'S MOTHER BRAITHWAITE, Melva Dean

HUSBAND'S OTHER WIVES ____

WIFE TALLMON, Louise Alda

Born 6 Jan 1950 Place Palo Alto, Santa Clara, California

Died ____ Place ____ Bur ____

WIFE'S FATHER TALLMON, Melvin Ellsworth WIFE'S MOTHER HATCHETT, Ila Alice

WIFE'S OTHER HUSBANDS ____

SEX M F	CHILDREN (list each child (whether living or dead) in order of birth) Given Names SURNAME	WHEN BORN DAY MONTH YEAR / WHERE BORN	DATE OF FIRST MARRIAGE / TO WHOM	WHEN DIED DAY MONTH YEAR
1 M	ENGLISH, John Tallmon	28 Jun 1973 / San Jose, Snt Clr, California		
2 F	ENGLISH, Allison Marie	26 Nov 1974 / San Jose, Snt Clr, California		
3 M	ENGLISH, Jordan Thomas	24 Sep 1976 / San Jose, Snt Clr, California		
4				

ROBERT FRANCIS ENGLISH lives at 8640 Delta Drive, Gilroy, Calif. 95020. Previously Utah & Idaho. Attended West High School, Salt Lake City, Utah and Gilroy High School. Active ROTC, wrestling, singing. Attended Brigham Young University, Provo, Utah. Active Acapella Choir. BS Degree in Acctg. & Bus. Mgt. Previously employed Escrow Technician. officer mgr., ambulance driver. Served National Guard and Army Reserves. Hobbies are genealogy & reading. Served L.D.S. Church as Sunday School teacher & superintendency; assistant to Elder's Quorum presidency, ward chorister, filled Western States Mission. First ROTC Warrant Officer in Salt Lake City Schools. European tour with BYU Acapella. LOUISE ALDA TALLMON attended Pioneer and Leland Senior High Schools, San Jose, California. Active in CSF, Jr. Class secretary and in Senate & Choir. Attended San Jose State & San Jose City Junior College. Previously employed as sales clerk, mail carrier. Hobby is collecting items with Blue Willow design. Served as hospital volunteer. Served L.D.S. Church as visiting teacher and Primary teacher. Was an exchange student to Mexico.

Family No. 8.1.3.2.3

HUSBAND ENGLISH, William LeRoy

Born 27 Feb 1948 Place Provo, Utah, Utah

Marr 19 Dec 1970 Place Manti, Sanpete, Utah

Died Place Bur

HUSBAND'S FATHER ENGLISH, Robert William HUSBAND'S MOTHER BRAITHWAITE, Melva Dean

HUSBAND'S OTHER WIVES

WIFE PARKER, Linda

Born 4 Mar 1948 Place Spanish Fork, Utah, Utah

Died Place Bur

WIFE'S FATHER PARKER, Lindsay Charles WIFE'S MOTHER WHEELER, Inez

WIFE'S OTHER HUSBANDS

Sex M/F	CHILDREN (List each child (whether living or dead) in order of birth) Given Names SURNAME	WHEN BORN DAY MONTH YEAR / WHERE BORN	DATE OF FIRST MARRIAGE / TO WHOM	WHEN DIED DAY MONTH YEAR
1 M	ENGLISH, Justin William	20 Nov 1971 / San Jose, Snt Clr, California		
2 M	ENGLISH, Geoffrey Parker	7 Jan 1975 / Milwaukee, Mlwuk, Wisconsin		
3				

WILLIAM LE ROY ENGLISH lives at 616 Hollybrook Lane, Sankville, Wisconsin 53080. Previously California, Pennsylvania, Maryland, Utah, Idaho. Attended West High School, Salt Lake City, Utah; Gilroy, California Union High School. Attended Brigham Young University, Provo, Utah. B.S. Degree. Attended Gavilan Jr. College, Hartnell Jr. College, San Jose City Jr. College, San Jose State College, California State, Marquette University; University of Wisconsin, Milwaukee. Employed Allis Chalmers Mfg. Co., Port Washington, Wisconsin as a Senior Quality Engineer. Serves U.S. Army ROTC. Served L.D.S. Church as director Aaronic Priesthood. Filled mission to New England. Member American Society for Quality Control, Certified Quality Engineer

RICHARD RAY ENGLISH lives at 1690 South Village Lane, Orem, Utah. Previously Wyoming and California. Attended Gilroy High School. Active in swimming. At present attending Brigham Young University, Provo, Utah. Previously employed Pioneer Specialists Concrete Construction. Hobbies are skiing, motorcycles. Served L.D.S. Church as Deacon & Teacher Quorums president, Priests Group secretary, home teacher, Elder's Quorum teacher, B.Y.U. Activity Group Leader. Filled mission to Ontario, Canada. Member Boy Scouts and Society of Manufacturing Engineers. Received Optomists Club Special Recognition Award.

JOYCE ENGLISH lives at 747 La Paloma Way, Gilroy, Calif. 95020. Attended Gilroy High School. Active softball team, Reno Jazz Festival. Attended Ricks College and Brigham Young University, Provo, Utah. A.A. Degree. Employed by Ron Skouten, BYU Cannon Center. Previously J B's Big Boy as hostess and Denny's Restaurant as waitress. Hobbies are sewing, singing, reading. Served L.D.S. Church as Sunday School music director and Seminary pianist.

Family No. 8.1.3.3

HUSBAND BRAITHWAITE, Garth Francis (Electrical Engineer)

Born 4 May 1925 Place Arco, Butte, Idaho

Marr 3 Aug 1949 Place Logan, Cache, Utah

Died 2 July 1977 Place Brigham City, BE. Ut. Bur Brigham City, Ut

HUSBAND'S FATHER BRAITHWAITE, Francis Herbert HUSBAND'S MOTHER JENSON, Emeline

HUSBAND'S OTHER WIVES

WIFE WARNER, Naoma

Born 31 Dec 1928 Place Delta, Millard, Utah

Died Place Bur

WIFE'S FATHER WARNER, Claude Elden WIFE'S MOTHER DEARDEN, Angie

WIFE'S OTHER HUSBANDS

SEX M F	CHILDREN List each child (whether living or dead) in order of birth Given Names SURNAME	WHEN BORN DAY MONTH YEAR / WHERE BORN	DATE OF FIRST MARRIAGE / TO WHOM	WHEN DIED DAY MONTH YEAR
1 F	BRAITHWAITE, Kathryn	22 Mar 1951 / Salt Lake City,SL,Utah	3 Sep 1971 / CALL, Vaughn Robert Arthur	
2 F	BRAITHWAITE, Christine	10 May 1952 / Salt Lake City, SL, Utah	21 Nov 1973 / RICHARDS, John Longstroth	
3 M	BRAITHWAITE, David Garth	2 Mar 1954 / Logan, Cache, Utah		
4 F	BRAITHWAITE, Diane	4 Jul 1956 / Burbank, LA, California		
5 F	BRAITHWAITE, Susan	29 Jul 1959 / Ogden, Weber, Utah		
6 M	BRAITHWAITE, Brian Warner	6 Dec 1960 / Brigham City,B-Eldr,Utah		
7 F	BRAITHWAITE, Sherie	10 Aug 1962 / Brigham City,B-Eldr,Utah		
8 M	BRAITHWAITE, Steven Warner	19 Oct 1966 / Brigham City,B-Eldr,Utah	4 Nov 1991 / Colette Curtis	
9 M	BRAITHWAITE, Alan Warner	19 Jan 1968 / Brigham City,B-Eldr,Utah		
10				

GARTH FRANCIS BRAITHWAITE lives at 518 South 7th West, Brigham City, Utah 84302. Previously Idaho, California. Attended Arco High School. Active in football and basketball. Attended Utah State University. B.S. Degree in electrical engineering. Employed at Hill Air Force Base, Utah. Previously Thiokol, Inc., Utah--Rocketdyne and Lockheed Aircraft in California. Served U.S. Navy. Served L.D.S. Church as Elder's Quorum president; YMMIA superintendent, bishop's counselor; Stake YMMIA superintendent, president; Stake High Counselor at present. Filled Western States mission. NAOMA WARNER attended Millard Utah School, Fillmore, Utah and Ogden, Utah High School. Attended Weber State College, Ogden, Utah. Employed Sears Roebuck & Company, Ogden, Utah, as secretary. Served LDS Church as YWMIA president, Jr. Sunday School coordinator, YWMIA teacher, Stake Relief Society leader, ward Relief Society teacher and president, Primary teacher. Received Golden Gleaner award.

Family No. 8.1.3.3.1

HUSBAND CALL, Vaughn Robert Arthur

Born 10 May 1945 Place Canada

Marr 3 Sep 1971 Place Salt Lake City, Salt Lake, Utah

Died Place Bur

HUSBAND'S FATHER CALL, Vaughn Papworth HUSBAND'S MOTHER MC DONALD, Eunice Elizabeth

HUSBAND'S OTHER WIVES

WIFE BRAITHWAITE, Kathryn

Born 22 Mar 1951 Place Salt Lake City, Salt Lake, Utah

Died Place Bur

WIFE'S FATHER BRAITHWAITE, Garth Francis WIFE'S MOTHER WARNER, Naoma

WIFE'S OTHER HUSBANDS

SEX M F	CHILDREN List each child (whether living or dead) in order of birth: Given Names	SURNAME	WHEN BORN DAY MONTH YEAR / WHERE BORN	DATE OF FIRST MARRIAGE / TO WHOM	WHEN DIED DAY MONTH YEAR
1 M	CALL, Jonathan Anson		18 Aug 1972 Provo, Utah, Utah		
2 M	CALL, Patrick Arthur		22 Dec 1974 Pullman, Washington		
3 F	CALL, Angie Lee		23 Jul 1976 Pullman, Washington		
4					

VAUGHN A. R. CALL lives at 1423 North 105th Street, Omaha, Nebraska. Attended Brigham Young University, Provo, Utah. B.A. & Master's Degree. Attended Washington State University. Ph.D Degree in Sociology. Employed Boys Town, Omaha, Nebraska. Served L.D.S. mission in France. KATHRYN BRAITHWAITE previously lived Washington and Utah. Attended Box Elder High School, Brigham City, Utah and Brigham Young University, Provo, Utah

JOHN "L" RICHARDS lives at 139 Surrey Court, Milpitas, California. Attended Brigham Young University, Provo, Utah. B.A. Degree in political Science. Served mission for L.D.S. Church in Canada. Employed with insurance company, San Jose, California. CHRISTINE BRAITHWAITE previously lived Utah. Attended Box Elder High School, Brigham City, Utah. Attended Ricks College and Brigham Young University.

DAVID GARTH BRAITHWAITE lives in Provo, Utah. Attended Box Elder High School, Brigham City, Utah. Lettered in tennis. Attending Brigham Young University, Provo, Utah. Majoring in electrical engineering. Serving L.D.S. Church as assistant branch clerk. Filled L.D.S. mission to Rio De Janeiro, Brazil.

DIANE BRAITHWAITE previously lived California. Attended Box Elder High School, Brigham City, Utah. Active in drama. Attended Brigham Young University, Provo, Utah and Utah Technical School, Provo, Utah.

Family No. 8.1.3.4

HUSBAND BRAEGGER, Richard Eugene

Born 16 Jul 1926 Place Ogden, Weber, Utah

Marr 1 Oct 1945 Place Salt Lake City, Salt Lake, Utah

Died Place Bur

HUSBAND'S FATHER BRAEGGER, August Henry HUSBAND'S MOTHER NEELEY, Mary or Mary Isabell

HUSBAND'S OTHER WIVES

WIFE BRAITHWAITE, Cleo

Born 13 Oct 1926 Place Idaho Falls, Bonneville, Idaho

Died Place Bur

WIFE'S FATHER BRAITHWAITE, Francis Herbert WIFE'S MOTHER JENSON, Emeline

WIFE'S OTHER HUSBANDS

SEX M F	CHILDREN List each child (whether living or dead) in order of birth Given Names SURNAME	WHEN BORN DAY MONTH YEAR / WHERE BORN	DATE OF FIRST MARRIAGE / TO WHOM	WHEN DIED DAY MONTH YEAR
1 F	BRAEGGER, Cleanne	8 Jun 1948 / Brigham City,B-Eldr,Utah	1 Oct 1968 / BARKER, Kenneth Nolan	
2 M	BRAEGGER, Richard Eugene Jr.	30 Aug 1954 / Brigham City,B-Eldr,Utah	2 FEB 1980 / DEBRA RASMUSSEN	
3 M	BRAEGGER, Rodney Allan	19 Aug 1957 / Brigham City,B-Eldr,Utah	29 AUG 1980 / DEBRA LYNN HANKS	
4				

RICHARD EUGENE BRAEGGER lives at 71 South First West, Willard, Utah 84340. Attended Box Elder High School and Utah State University. Took mechanics course. Employed by Pittsburg Demoine, Castledale, Utah. Previously Jelco,Southern Pacific, Morrison Knutson, Thiokol, State of Utah, owned own business, all construction work as heavy equipment operator. Hobbies are square dancing, mining. Served L.D.S. Church MIA ward & stake; Elder's president, Stake missionary. At present Stake Sunday School president. Sang in choir at dedication of Ogden Temple. CLEO BRAITHWAITE previously lived in Idaho. Attended Arco High School. Played alto horn in band, sang in chorus and sextet. Employed by Internal Revenue Service,Ogden, Utah. Previously Hill Air Force Base, Utah. Hobbies are quilting, embroidery, crocheting, square dancing. Enjoys watching boys participate in sports. Served L.D.S. Church as Primary & Jr. Sunday School teacher; president YWMIA, chorister in Relief Society; Relief Society visiting teacher.

Family No. 8.1.3.4.1

HUSBAND BARKER, Kenneth Nolan

Born 6 May 1948 Place Ogden, Weber, Utah

Marr 1 Oct 1968 Place Salt Lake City, Salt Lake, Utah

Died Place Bur

HUSBAND'S FATHER BARKER, John "R" "L" HUSBAND'S MOTHER CAMPBELL, Florence Helen

HUSBAND'S OTHER WIVES

WIFE BRAEGGER, Cleanne

Born 8 Jun 1948 Place Brigham City, Box Elder, Utah

Died Place Bur

WIFE'S FATHER BRAEGGER, Richard Eugene WIFE'S MOTHER BRAITHWAITE, Cleo

WIFE'S OTHER HUSBANDS

SEX M/F	CHILDREN (List each child (whether living or dead) in order of birth) Given Names SURNAME	WHEN BORN DAY MONTH YEAR / WHERE BORN	DATE OF FIRST MARRIAGE / TO WHOM	WHEN DIED DAY MONTH YEAR
1 F	BARKER, Jeanette Kay	8 Jun 1970 / Corpus Christi, Texas		
2 F	BARKER, Trisha Ann	19 Jan 1973 / Long Beach, California		
3 M	BARKER, Kenneth Nolan Jr.	14 Aug 1975 / Novato, California		
4 F	BARKER, Rachel Marie	25 November 1976 / Vancouver, Washington		
5	BARKER, ANTHONY TROY	25 APRIL 1979 Brigham City UT		
	BARKER, STEVEN EUGENE	17 MAR. 1983 Brigham City UT		

KENNETH NOLAN BARKER lives at 4014 NE 65th Vancouver, Washington 98661. Previously California, Texas. Attended Ben Lomond High School, Ogden, Utah. Active in track. Attended Brigham Young University, Provo, Utah. Other education: general and special electronics training. Employed U.S. Navy, Portland, Oregon. Hobby is wood craft. Participates in Rose Festival. Served L.D.S. Church in scouting, zone leader in Seventys home teaching program. Member NCOA. CLEANNE BRAEGGER previously lived Texas, California, Illinois, Utah. Attended Box Elder High School and Weber State College. Member of Voce Coeds. Housewife. Previously secretary, proofreader, librarian, clerk-typist. Hobbies are sewing, crocheting, knitting. Served LDS Church as organist in Sunday School, Primary, Relief Society, and ward; teacher in Primary, YWAP, Sunday School; Relief Society chorister; teacher trainer.

RICHARD EUGENE BRAEGGER JR. attended Box Elder High School. Active in football, baseball and basketball. Employed by Marley Construction Company, Castledale, Utah. Previously Jelco, W.W. Clyde, Raymond Concrete and other construction companies as heavy equipment operator. Hobbies are sports of all kinds. Won trophies in basketball, bowling, golfing. Served L.D.S. Church as president of all three Aaronic Priesthood quorums. Received "Player of the Week" during high school football.

Family No. 8.1.3.5

HUSBAND HASKELL, Raymond Alvin (Farmer and Mechanic)

Born 10 Oct 1920 Place Sublett, Cassia, Idaho

Marr 27 Jul 1948 Place Idaho Falls, Bonneville, Idaho

Died _____ Place _____ Bur _____

HUSBAND'S FATHER HASKELL, Raymond Levi HUSBAND'S MOTHER HORN, Sarah

HUSBAND'S OTHER WIVES

WIFE BRAITHWAITE, Mary Clevon

Born 22 Apr 1928 Place Arco, Butte, Idaho

Died _____ Place _____ Bur. _____

WIFE'S FATHER BRAITHWAITE, Francis Herbert WIFE'S MOTHER JENSON, Emeline

WIFE'S OTHER HUSBANDS

SEX M F	CHILDREN List each child (whether living or dead) in order of birth — Given Names SURNAME	WHEN BORN DAY MONTH YEAR — WHERE BORN	DATE OF FIRST MARRIAGE — TO WHOM	WHEN DIED DAY MONTH YEAR
1 M	HASKELL, Darrel Ray	13 Feb 1950 — Pocatello, Bannock, Idaho	24 Apr 1974 — HOOPES, Janaan	
2 M	HASKELL, Ronald Ray	9 Mar 1952 — Pocatello, Bannock, Idaho		
3 M	HASKELL, Gordon Francis	1 Feb 1954 — Pocatello, Bannock, Idaho		
4 F	HASKELL, Teresa	8 May 1955 — Pocatello, Bannock, Idaho		
5 F	HASKELL, Shirley	28 May 1958 — Pocatello, Bannock, Idaho		
6 M	HASKELL, Byron Dean	19 Apr 1961 — Pocatello, Bannock, Idaho		
7 F	HASKELL, Annette	4 Dec 1967 — American Falls, Idaho		

RAYMOND ALVIN HASKELL lives in Rockland, Idaho 83271. Attended Rockland High School. Active in baseball. Attended Weiser, Idaho Agriculture Vo. Tech. Self-employed dry farming at Rockland, Idaho. Previously mechanic and welder. Served U.S. Navy. Hobbies are flying and hunting. City marshal, special deputy and school board member. Served LDS Church as counselor in Sunday School, secretary YMMIA, scout leader, genealogy chairman, assistant ward clerk. At present assistant stake clerk. Member American Legion, Airplane Operator and Pilots Assn., Flying Farmer. MARY CLEVON BRAITHWAITE attended Arco High School. Active in basketball. Attended San Diego State Teachers College, Southern Idaho College of Ed., & Brigham Young University. Two-year Degree. Womens Athletics, Queen of Sweetheart Ball. Employed as reading teacher at Rockland School. Previously taught Seminary. Hobbies are reading, sewing, & homemaking. Served LDS Church as counselor and teacher in Primary; teacher, counselor, president visiting teacher of Relief Society, counselor and teacher MIA. At present counselor Stake Relief Society. Golden Gleaner.

Family No. 8.1.3.5.1

HUSBAND HASKELL, Darrel Ray

Born 13 Feb 1950 Place Pocatello, Bannock, Idaho

Chr. Place

Marr. 24 Apr 1974 Place Idaho Falls, Bonneville, Idaho

Died Place

Bur. Place

HUSBAND'S FATHER HASKELL, Raymond Alvin HUSBAND'S MOTHER BRAITHWAITE, Mary Clevor

HUSBAND'S OTHER WIVES

WIFE HOOPES, Janaan

Born 12 Jul 1952 Place Afton, Lincoln, Wyoming

Chr. Place

Died Place

Bur. Place

WIFE'S FATHER HOOPES, Lowell John WIFE'S MOTHER TRELOAR, Joan

WIFE'S OTHER HUSBANDS

SEX M F	CHILDREN List each child (whether living or dead) in order of birth — Given Names SURNAME	WHEN BORN DAY MONTH YEAR / WHERE BORN	DATE OF FIRST MARRIAGE / TO WHOM	WHEN DIED DAY MONTH YEAR
1 M	HASKELL, Michael Ray	5 Jul 1975 / Ogden, Weber, Utah		
2 F	HASKELL, Amber (twin)	5 Feb 1977 / Ogden, Weber, Utah		
3 F	HASKELL, Brittany (twin)	5 Feb 1977 / Ogden, Weber, Utah		
4				

DARREL RAY HASKELL lives at 3467 Brinker, Ogden, Utah 84403. Attended Rockland High School. Active in track, football, basketball; student body president, class salutatorian. Attended Ricks College, Rexburg, Idaho; Brigham Young University, Provo, Utah. Associate of Science, B.S. Degree in Microbiology. President Student Society of Med. Technologist. Internship - medical technology. Employed by McKay-Dee Hospital, Ogden, Utah. Previously dry farmer. Hobbies are sports, hunting, fishing. Served L.D.S. Church as Stake Officiating Dir.; ward young adult coach; Sunday School teacher. At present Elders Quorum presidency. Filled mission to Chile. Member American Society for Medical Technologists. JANAAN HOPPES attended Star Valley High School. Active in GAA, FHA, Pep Club, flag carrier. Attended Ricks College, Rexburg, Idaho; Brigham Young University, Provo, Utah. Associate, BS Degree. Member Student Development Assn., Lit Club. Previously employed American Red Cross, Stephen L. Richey. Hobbies are sewing, reading. Volunteer for American Red Cross. Served LDS Church as education leader night Relief Society; young married leader; Sunday School teacher, YWMIA president. High school freshman and senior sec., home - coming attendant, senior personality.

RONALD RAY HASKELL lives at Rockland, Idaho 83271. Attended Rockland High School. Active in basketball, football, track. Attended Ricks College and Brigham Young University at Provo, Utah. B.S. Degree in Zoology. Previously farmed with father and other farmers. Hobbies are camping, hunting, sports, reading. Served L.D.S. Church as Sunday School teacher, stake missionary. Filled Mexico West Mission. High school salutatorian. Four years Seminary.

GORDON FRANCIS HASKELL lives at Rockland, Idaho 83271. Attended Rockland High School. Active in basketball, football, track. Attended Ricks College and Brigham Young University, Provo, Utah. Employed doing carpentry work & farming. Hobbies are sports, art, camping. Served L.D.S. Church as teacher Elder's Quorum and Sunday School, MPMIA chairman, stake missionary. Filled mission to Brazil South. Fine Arts Award in high school. Four years Seminary.

TERESA HASKELL lives at 146 Third Avenue Apt. 12, Salt Lake City, Utah 84103. Previously Idaho. Attended Rockland High School. Active on drill team, cheer leader. Attended Ricks College. Jr. Degree as secretary. Employed by Walker Bank, Salt Lake City, Utah. Previously secretary at Medical Center. Hobbies are sports, sewing, knitting, music. Served L.D.S. Church as Jr. Sunday School organist, finance clerk, Sunday School teacher. Member 4-H Club. High school salutatorian, four years Seminary.

Family No. 8.1.3.6

HUSBAND HARTLEY, Leonard LaMar

Born 20 Jul 1928 Place Hagerman, Gooding, Idaho

Marr 26 Sep 1952 Place Logan, Cache, Utah

Died Place Bur

HUSBAND'S FATHER HARTLEY, Richard HUSBAND'S MOTHER HIGLEY, Edith Lurenna

HUSBAND'S OTHER WIVES

WIFE BRAITHWAITE, Valois

Born 17 Jan 1932 Place Arco, Butte, Idaho

Died Place Bur

WIFE'S FATHER BRAITHWAITE, Francis Herbert WIFE'S MOTHER JENSON, Emeline

WIFE'S OTHER HUSBANDS

SEX M F	CHILDREN List each child (whether living or dead) in order of birth. Given Names SURNAME	WHEN BORN DAY MONTH YEAR / WHERE BORN	DATE OF FIRST MARRIAGE / TO WHOM	WHEN DIED DAY MONTH YEAR
1 F	HARTLEY, Marilyn Kay	26 Dec 1953 Boise, Ada, Idaho	11 Mar 1972 THUESON, Gail Elwood	
2 M	HARTLEY, Leonard LaMar Jr.	7 Apr 1956 Boise, Ada, Idaho		
3 M	HARTLEY, Douglas "B"	7 Aug 1961 Boise, Ada, Idaho		
4 F	HARTLEY, Bonnie Sue	11 Dec 1968 Boise, Ada, Idaho		
5 M	HARTLEY, William Richard	8 Apr 1970 Boise, Ada, Idaho		
6				

VALOIS BRAITHWAITE HARTLEY lives at 531 East 700 South, St. George, Utah 84770. Previously Idaho. Attended Box Elder High School and Idaho State College. Employed as co-owner of shoe store, St. George, Utah. Previously co-owner Hartley Ins. Agency, Boise, Idaho; clerk-typist-bookkeeper Atomic Energy Commission. Enjoys traveling. Past PTA vice-president; helped husband with Allied Civic Forces in Idaho. Served L.D.S. Church as teacher in most organizations, stake and ward; chorister & choir director, MIA president, Primary president. At present counselor in Relief Society. Husband has served in bishoprics, high counselor. At present High Priest Group Leader.

Family No. 8.1.3.6.1

HUSBAND THUESON, Gail Elwood

Born 26 Jun 1949 Place Provo, Utah, Utah

Marr 11 Mar 1972 Place Idaho Falls, Idaho

Died _____ Place _____ Bur _____

HUSBAND'S FATHER THUESON, Elwood Gail HUSBAND'S MOTHER PARMENTER, Bertha Elizabeth

HUSBAND'S OTHER WIVES

WIFE HARTLEY, Marilyn Kay

Born 26 Dec 1953 Place Boise, Ada, Idaho

Died _____ Place _____ Bur _____

WIFE'S FATHER HARTLEY, Leonard Lamar WIFE'S MOTHER BRAITHWAITE, Valois

WIFE'S OTHER HUSBANDS

SEX M F	CHILDREN List each child (whether living or dead) in order of birth Given Names SURNAME	WHEN BORN DAY MONTH YEAR / WHERE BORN	DATE OF FIRST MARRIAGE / TO WHOM	WHEN DIED DAY MONTH YEAR
1 M	THUESON, Jason Lee	18 Jun 1973 / Boise, Ada, Idaho		
2 M	THUESON, Justin David	26 Oct 1974 / Colorado Springs, Colorado		
3				

MARILYN KAY HARTLEY THUESON lives at 625 Strasse Blg.17 #4, Berlin, West Germany. Previously Idaho, Colorado. Attended Borah High School. Other education: 4 years Seminary. Homemaker. Previously employed as secretary, co-owner of dairy store. Husband presently serving in U.S. Army. Hobbies are art, sewing, handicrafts. Served L.D.S. Church as MIA counselor, Service & Activity Committee Member APYWMIA, pre-Primary worker. At present Primary teacher and visiting teacher. Served as Seminary president, co-chairman of 2 youth conferences, writer & artist for branch newsletter.

Family No. 8.1.5

HUSBAND SEDGWICK, Daniel Baker

Born 12 Oct 1898 Place Salt Lake City, Salt Lake, Utah

Marr 3 Oct 1928 Place Salt Lake City, Salt Lake, Utah

Died 27 Dec 1977 Place Idaho Falls BNVL Idaho Bur 31 Dec 1977 Arco Idaho

HUSBAND'S FATHER SEDGWICK, Daniel Hall HUSBAND'S MOTHER BAKER, Isabelle

HUSBAND'S OTHER WIVES (1) LAW, Myrtle Pearl

WIFE BRAITHWAITE, Jennie Elfreda

Born 19 Mar 1903 Place Manti, Sanpete, Utah

Died 1 May 1978 Place Idaho Falls BNVL Idaho Bur. 5 MAY 1978 Arco Idaho

WIFE'S FATHER BRAITHWAITE, William Francis WIFE'S MOTHER NIELSEN, (NELSON) Mary Christine

WIFE'S OTHER HUSBANDS

SEX M/F	CHILDREN List each child (whether living or dead) in order of birth — Given Names SURNAME	WHEN BORN DAY MONTH YEAR / WHERE BORN	DATE OF FIRST MARRIAGE / TO WHOM	WHEN DIED DAY MONTH YEAR
1 M	SEDGWICK, Donald Ray	10 Jul 1929 Arco, Butte, Idaho	Dec 1951 FARRIS, Margaret Winona	
2 M	SEDGWICK, Robert "B"	5 May 1931 Arco, Butte, Idaho	6 Aug 1955 BROEK, Norma	
3 F	SEDGWICK, Vonda	25 Jul 1933 Arco, Butte, Idaho	30 Jan 1965 KALAMA, Donald "K"	
4 F	SEDGWICK, Rhea	29 Jan 1937 Arco, Butte, Idaho	7 Mar 1958 RADFORD, Daniel Jay	
5 M	SEDGWICK, William	8 Nov 1938 Arco, Butte, Idaho		8 Nov 1938
6 M	WEDGWICK, Leon "B"	18 Oct 1940 Arco, Butte, Idaho	17 Sep 1964 WALLS, Betty	
7 M	SEDGWICK, Joel Dee	11 Feb 1944 Arco, Butte, Idaho		
8			#1 md (2) 10 Sep 1960 — ZEDOR, Gudrun I	

Family No. 8.1.5.2

HUSBAND SEDGWICK, Robert B

Born 5 May 1931 Place Arco, Idaho

Marr 6 Aug 1955 Place Hooksett, New Hampshire

Died Place Bur.

HUSBAND'S FATHER SEDGWICK, Daniel Baker HUSBAND'S MOTHER BRAITHWAITE, Jennie Elfreda

HUSBAND'S OTHER WIVES

WIFE BROEK, Norma B

Born 14 Oct 1934 Place Manchester, New Hampshire

Died Place Bur.

WIFE'S FATHER BROEK, Rutger WIFE'S MOTHER DOWNY, Pauline Lila

WIFE'S OTHER HUSBANDS

SEX M/F	CHILDREN List each child (whether living or dead) in order of birth — Given Names SURNAME	WHEN BORN DAY MONTH YEAR / WHERE BORN	DATE OF FIRST MARRIAGE / TO WHOM	WHEN DIED DAY MONTH YEAR
1 M	SEDGWICK, Robert Broek	1 Dec 1956 Manchester, N.H.		
2 F	SEDGWICK, Robyn Beth	6 Sep 1967 Manchester, N.H.		
3				

ROBERT "B" SEDGWICK lives at 3 Ruth St., Manchester, New Hampshire 03102. Attended Butte High School. Active in football. Attended Idaho State University. Other education: New Hampshire Tech. Electrical Course. Employed by Public Service of New Hampshire, Manchester, N.H. Served USAF. Hobbies are gardening, fishing, hunting. Served LDS Church in various church assignments. Currently assistant ward clerk. Member American Legion.

Family No. 8.1.6

HUSBAND BRAITHWAITE, Eldred Luzon

Born 24 Dec 1905 Place Manti, Sanpete, Utah

Marr 3 Oct 1928 Place Salt Lake City, Salt Lake, Utah

Died _____ Place _____ Bur _____

HUSBAND'S FATHER BRAITHWAITE, William Francis HUSBAND'S MOTHER NIELSEN (NELSON) Mary Christina

HUSBAND'S OTHER WIVES (2) ATKINSON, Jessie Maxine 22 Mar 1948

WIFE JENSEN, Gwendlen Marie

Born 26 Mar 1905 Place Blackfoot, Bingham, Idaho

Died 1 Nov 1946 Place Moore, Butte, Idaho Bur Arco, Butte, Idaho

WIFE'S FATHER JENSEN, Hyrum Lorenzo WIFE'S MOTHER HARTVIGSEN, Augusta Amanda

WIFE'S OTHER HUSBANDS _____

SEX M F	CHILDREN List each child (whether living or dead) in order of birth: Given Names SURNAME	WHEN BORN DAY MONTH YEAR / WHERE BORN	DATE OF FIRST MARRIAGE / TO WHOM	WHEN DIED DAY MONTH YEAR
1 M	BRAITHWAITE, William Jensen	19 Sep 1941 / Rexburg, Madison, Idaho		
2				

Family No. 8.1.6a

HUSBAND (2) BRAITHWAITE, Eldred Luzon

Born 24 Dec 1905 Place Manti, Sanpete, Utah

Marr 22 Mar 1948 Place Idaho Falls, Bonneville, Idaho

Died _____ Place _____ Bur _____

HUSBAND'S FATHER BRAITHWAITE, William Francis HUSBAND'S MOTHER NIELSEN (NELSON) Mary Christina

HUSBAND'S OTHER WIVES (1) JENSEN, Gwendlen Marie

WIFE (2) ATKINSON, Jessie Maxine

Born 4 Jan 1919 Place Rexburg, Madison, Idaho

Died 27 JAN 1988 Place _____ Bur _____

WIFE'S FATHER ATKINSON, John Newlove WIFE'S MOTHER ARCHIBALD, Jessie

WIFE'S OTHER HUSBANDS (1) CARLSON, Ted Holley (div)

SEX M F	CHILDREN List each child (whether living or dead) in order of birth: Given Names SURNAME	WHEN BORN DAY MONTH YEAR / WHERE BORN	DATE OF FIRST MARRIAGE / TO WHOM	WHEN DIED DAY MONTH YEAR
1 M	BRAITHWAITE, Jon Atkinson	23 Oct 1939 / Rexburg, Madison, Idaho	4 Sep 1963 / RUFF, Lenora	
2 F	BRAITHWAITE, Mary Ellen	20 Jan 1951 / Rexburg, Madison, Idaho		
3 F	BRAITHWAITE, Diane	5 Mar 1953 / Rexburg, Madison, Idaho		31 Aug 1953
4 F	BRAITHWAITE, Karen Maxine	16 Aug 1954 / Rexburg, Madison, Idaho		
5				

Child 1 known as Jon Atkinson Carlson. Legal adptn 7 Sep 1956 Wife of child 1 also known as BECKER, Lenora

Family No. 8.1.6a.1

HUSBAND BRAITHWAITE, Jon Atkinson (Grocer)

Born 23 Oct 1939 Place Rexburg, Madison, Idaho

Marr 4 Sep 1963 Place American Falls, Power, Idaho

Died _____ Place _____ Bur. _____

HUSBAND'S FATHER BRAITHWAITE, Eldred Luzon HUSBAND'S MOTHER ATKINSON, Jessie Maxine

HUSBAND'S OTHER WIVES

WIFE RUFF, Lenora

Born 25 Dec 1943 Place American Falls, Power, Idaho

Died _____ Place _____ Bur. _____

WIFE'S FATHER RUFF, August WIFE'S MOTHER NEIWERTH, Rose Mary

WIFE'S OTHER HUSBANDS

SEX M F	CHILDREN (List each child (whether living or dead) in order of birth) Given Names SURNAME	WHEN BORN DAY MONTH YEAR / WHERE BORN	DATE OF FIRST MARRIAGE / TO WHOM	WHEN DIED DAY MONTH YEAR
1 F	BRAITHWAITE, Shanda	16 Nov 1966 Boulder, Bldr, Colorado		
2 M	BRAITHWAITE, Jared Ruff	1 Sep 1968 Arco, Butte, Idaho		
3 F	BRAITHWAITE, Sharla	22 Apr 1971 Arco, Butte, Idaho		
4				

Family No. 8.1.7

HUSBAND BRAITHWAITE, Robert Hillard (Postmaster)

Born 26 Dec 1907 Place Sterling, Sanpete, Utah

Marr 2 Sep 1931 Place Salt Lake City, Salt Lake, Utah

Died 22 July 1990 Place Medford, Oregon Bur Arco, Butte, Idaho

HUSBAND'S FATHER BRAITHWAITE, William Francis HUSBAND'S MOTHER NELSON, Mary Christina

HUSBAND'S OTHER WIVES

WIFE BARNES, Ella (Post Office Clerk)

Born 21 Apr 1911 Place West Weber, Weber, Utah

Died 22 Nov 1989 Place Idaho Falls, Idaho Bur Arco, Butte, Idaho

WIFE'S FATHER BARNES, Edward Alfred WIFE'S MOTHER MC KAY, Barbara Ellen

WIFE'S OTHER HUSBANDS

SEX M F	CHILDREN (List each child (whether living or dead) in order of birth) Given Names SURNAME	WHEN BORN DAY MONTH YEAR / WHERE BORN	DATE OF FIRST MARRIAGE / TO WHOM	WHEN DIED DAY MONTH YEAR
1 F	BRAITHWAITE, Sharon	17 Aug 1933 Ogden, Weber, Utah	12 Dec 1953 KNIGHT, Robert Wayne	
2 M	BRAITHWAITE, David "B"	27 Jul 1937 Ogden, Weber, Utah	8 Aug 1961 FRONGNER, Carol Katherine	
3 F	BRAITHWAITE, Kay	10 Feb 1939 Ogden, Weber, Utah		
4 M	BRAITHWAITE, Doyle James	13 Dec 1942 Arco, Butte, Idaho		12 Jul 1943
5 F	BRAITHWAITE, Nedra	24 Mar 1945 Ogden, Weber, Utah	17 Nov 1962 SHIELDS, Robert William (div)	
6 F	BRAITHWAITE, Gayle	17 Dec 1947 Ogden, Weber, Utah	23 Nov 1967 BACA, Joe Leonard (div)	
7 M	BRAITHWAITE, Brent Hillard	21 Mar 1950 Arco, Butte, Idaho	17 Jan 1970 PERKES, Kathryn (div)	
8				

#6 Gayle md (2) COOPER, Thomas Winn 12 Nov 1975

#7 Brent md (2) GALVEZ, Ida 20 Jun 1974

ROBERT HILLARD BRAITHWAITE lives at 908 -39th Street, Ogden, Utah, 84403. Previously Idaho. Attended Arco, Butte High School. Active in hunting and fishing. Attended Ricks College, Rexburg, Idaho; Brigham Young University, Provo, Utah. Took part in drama at Ricks. Retired. Previously employed as a farmer, stock raising, beekeeper, postmaster at Arco, Idaho. Enjoys working in the Temple. Justice of the Peace, Member Chamber of Commerce, Arco. Served L.D.S. Church as scoutmaster, superintendency of Sunday School, presidency of MIA, ward clerk. Member National Assn. of Postmasters.

Family No. 8.1.7.1

HUSBAND KNIGHT, Robert Wayne (S.P. Railroad Carman)

Born 1 Jan 1931 Place Ogden, Weber, Utah

Marr 12 Dec 1953 Place Ogden, Weber, Utah

Died Place Bur

HUSBAND'S FATHER KNIGHT, John Wallace HUSBAND'S MOTHER BURT, Lenora Elizabeth

HUSBAND'S OTHER WIVES

WIFE BRAITHWAITE, Sharon (Registered Nurse)

Born 17 Aug 1933 Place Ogden, Weber, Utah

Died Place Bur

WIFE'S FATHER BRAITHWAITE, Robert Hillard WIFE'S MOTHER BARNES, Ella

WIFE'S OTHER HUSBANDS

SEX M F	CHILDREN List each child (whether living or dead) in order of birth Given Names SURNAME	WHEN BORN DAY MONTH YEAR / WHERE BORN	DATE OF FIRST MARRIAGE / TO WHOM	WHEN DIED DAY MONTH YEAR
1 F	KNIGHT, Sherry	18 Feb 1955 / Ogden, Weber, Utah	5 Mar 1971 / MORSE, Teddy Gerald	
2 M	KNIGHT, Robert Wayne Jr.	18 Sep 1956 / Ogden, Weber, Utah	19 Nov 1976 / MOORE, Karen	
3 F	KNIGHT, Barbara	9 Jan 1961 / Ogden, Weber, Utah		
4 M	KNIGHT, John Hillard	26 Aug 1966 / Ogden, Weber, Utah		
5 F	KNIGHT, Linda Kay	23 Nov 1971 / Ogden, Weber, Utah		
6				

ROBERT WAYNE KNIGHT attended Weber High School, Ogden, Utah. Served U.S. Military. Employed at Southern Pacific Railroad as carman. Volunteer fireman. Participates in North Ogden Cherry Days and parades. Hobbies are fishing, hunting, bowling. Served L.D.S. Church as home teacher, M-Men representative & Elder projects. Member S.P. Club, bowling leagues (captain of team). Received purple heart. SHARON BRAITHWAITE previously lived Idaho. Attended Butte County High School. Active in music, triple trio, girls chorus, sextet. Attended Thomas D. Dee Hospital School of Nursing. Registered Nurse Degree. Other education: Intensive Care Nursery, orthopedic nursing. Housewife. Previously employed Dee Hospital, McKay-Dee Hospital, Ogden, Utah. Hobbies are church activities, sewing, canning. 4-H leader. Member P.T.A. Served L.D.S. Church as ward and stake Relief Society teacher, visiting teacher, Gleaner representative, Primary teacher. At present Primary teacher. Member Dee Alumini; past member Nurses Association. Valedictorian Seminary class.

Family No. 8.1.7.1.1

HUSBAND MORSE, Teddy Gerald

Born 5 Aug 1953 Place

Marr 5 Mar 1971 Place Ogden, Weber, Utah

Died Place Bur

HUSBAND'S FATHER MORSE, Ted "E" HUSBAND'S MOTHER JARMEN, Marla Bessie "Hunt"

HUSBAND'S OTHER WIVES

WIFE KNIGHT, Sherry

Born 18 Feb 1955 Place Ogden, Weber, Utah

Died Place Bur

WIFE'S FATHER KNIGHT, Robert Wayne WIFE'S MOTHER BRAITHWAITE, Sharon

WIFE'S OTHER HUSBANDS

SEX M F	CHILDREN (List each child (whether living or dead) in order of birth) Given Names SURNAME	WHEN BORN DAY MONTH YEAR / WHERE BORN	DATE OF FIRST MARRIAGE / TO WHOM	WHEN DIED DAY MONTH YEAR
1 M	MORSE, Jefrey Wayne	14 Oct 1971 / Ogden, Weber, Utah		
2 M	MORSE, Paul Edward	28 Jul 1974 / Colorado Springs, El Paso, Colorado		13 Jan 1975
3 F	MORSE, Tammy Lee	22 Jul 1975 / Herleen, Linberg, Netherlands		
4				

SHERRY KNIGHT MORSE lives in Hoesbroek, Holland. Previously Colorado. Active in high school Pep Club. Housewife. Hobby is sewing. Served L.D.S. Church as APYW advisor and teacher; Sunday School and Primary teacher.

Family No. 8.1.7.1.2

HUSBAND KNIGHT, Robert Wayne Junior

Born 18 Sep 1956 Place Ogden, Weber, Utah

Marr 19 Nov 1976 Place Clearfield, Davis, Utah

Died Place Bur

HUSBAND'S FATHER KNIGHT, Robert Wayne HUSBAND'S MOTHER BRAITHWAITE, Sharon

HUSBAND'S OTHER WIVES

WIFE MOORE, Karen

Born 26 Jun 1958 Place Ogden, Weber, Utah

Died Place Bur

WIFE'S FATHER MOORE, Henery WIFE'S MOTHER MANNING, Cleone

WIFE'S OTHER HUSBANDS

Family No. 8.1.7.2

HUSBAND BRAITHWAITE, David "B" (Electrical Engineer)

Born 27 Jul 1937 Place Ogden, Weber, Utah

Marr 8 Aug 1961 Place Elko, Elko, Nevada

Died Place Bur

HUSBAND'S FATHER BRAITHWAITE, Robert Hillard HUSBAND'S MOTHER BARNES, Ella

HUSBAND'S OTHER WIVES

WIFE FRONGNER, Carol Katherine

Born 8 Mar 1942 Place Idaho Falls, Bonneville, Idaho

Died Place Bur

WIFE'S FATHER FRONGNER, John Howard WIFE'S MOTHER MURPHY, Amy Kathrine

WIFE'S OTHER HUSBANDS

SEX M/F	CHILDREN (List each child (whether living or dead) in order of birth) Given Names	SURNAME	WHEN BORN DAY MONTH YEAR / WHERE BORN	DATE OF FIRST MARRIAGE / TO WHOM	WHEN DIED DAY MONTH YEAH
1 M	David Lynn	BRAITHWAITE	21 Apr 1961 Rexburg, Madison, Idaho		
2 M	John Devin	BRAITHWAITE	3 May 1963 Rexburg, Madison, Idaho		
3 M	Kirk "F"	BRAITHWAITE	10 Sep 1965 Logan, Cache, Utah		
4 M	Brian Hillard	BRAITHWAITE	8 Sep 1966 Blackfoot, Bingham, Idaho		
5 M	Alan David	BRAITHWAITE	24 Nov 1969 Idaho Falls,Bnnvl,Idaho		
6 M	Boone "F"	BRAITHWAITE	6 Sep 1972 Idaho Falls,Bnnvl,Idaho		
7 F	Krista Lyn	BRAITHWAITE	18 Feb 1974 Idaho Falls,Bnnvl,Idaho		
8					

Family No. 8.1.7.6

HUSBAND BACA, Joe Leonard (Mechanic)

Born 12 May 1940 Place Rocky Ford, Colorado

Marr 23 Nov 1967 (div) Place Reno, Nevada

Died Place Bur

HUSBAND'S FATHER BACA, Robert Benjamin HUSBAND'S MOTHER GUTTIERREZ, Margaret

HUSBAND'S OTHER WIVES (2) Peggy

WIFE BRAITHWAITE, Gayle

Born 17 Dec 1947 Place Ogden, Weber, Utah

Died Place Bur

WIFE'S FATHER BRAITHWAITE, Robert Hillard WIFE'S MOTHER BARNES, Ella

WIFE'S OTHER HUSBANDS (2) COOPER, Thomas Winn 12 Nov 1975

SEX M/F	CHILDREN (List each child (whether living or dead) in order of birth) Given Names	SURNAME	WHEN BORN DAY MONTH YEAR / WHERE BORN	DATE OF FIRST MARRIAGE / TO WHOM	WHEN DIED DAY MONTH YEAH
1 M	Tony	BACA	12 Jun 1968 San Francisco,SF,California		
2 F	Brenda Jo	BACA	30 Aug 1972 Daly City,San Mateo,California		
3 M	Kial	BACA	15 Nov 1973 San Francisco,SF,California		
4					

Family No. 8.1.7.6a

HUSBAND (2) COOPER, Thomas Winn

Born 16 Dec 1937 Place Las Vegas, Clark, Nevada

Marr 12 Nov 1975 Place Idaho Falls, Bonneville, Idaho

Died ____ Place ____ Bur ____

HUSBAND'S FATHER COOPER, Thomas Knox HUSBAND'S MOTHER WINN, Udine

HUSBAND'S OTHER WIVES (1) HENRICH, Elinor (2) CONNOR, Karen

WIFE (3) BRAITHWAITE, Gayle

Born 17 Dec 1947 Place Ogden, Weber, Utah

Died ____ Place ____ Bur ____

WIFE'S FATHER BRAITHWAITE, Robert Hillard WIFE'S MOTHER BARNES, Ella

WIFE'S OTHER HUSBANDS (1) BACA, Joe Leonard

SEX M F	CHILDREN List each child (whether living or dead) in order of birth Given Names SURNAME	WHEN BORN DAY MONTH YEAR / WHERE BORN	DATE OF FIRST MARRIAGE / TO WHOM	WHEN DIED DAY MONTH YEAR
1 M	COOPER, Paul Winn	8 Aug 1976 / Idaho Falls, Bn nvll, Idaho		
2				

Family No. 8.1.7.7

HUSBAND BRAITHWAITE, Brent Hillard

Born 21 Mar 1950 Place Arco, Butte, Idaho

Marr 18 Jan 1970 Place Moore, Butte, Idaho

Died ____ Place ____ Bur ____

HUSBAND'S FATHER BRAITHWAITE, Robert Hillard HUSBAND'S MOTHER BARNES, Ella

HUSBAND'S OTHER WIVES (2) GALVEZ, Ida

WIFE (1) PERKS, Kathryn

Born 18 Jan 1952 Place ____

Died ____ Place ____ Bur ____

WIFE'S FATHER PERKS, Asa WIFE'S MOTHER BELNAP, Ethel

WIFE'S OTHER HUSBANDS (2) JEFFERIS, Daniel "K"

SEX M F	CHILDREN List each child (whether living or dead) in order of birth Given Names SURNAME	WHEN BORN DAY MONTH YEAR / WHERE BORN	DATE OF FIRST MARRIAGE / TO WHOM	WHEN DIED DAY MONTH YEAR
1 F	BRAITHWAITE, Joy Lyn	1 Mar 1971 / Rexburg, Madison, Idaho		
2				

Family No. 8.1.7.7a

HUSBAND BRAITHWAITE, Brent Hillard

Born 21 Mar 1950 Place Arco, Butte, Idaho

Marr 20 Jun 1974 Place Tacoma, Washington

Died ____ Place ____ Bur ____

HUSBAND'S FATHER BRAITHWAITE, Robert Hillard HUSBAND'S MOTHER BARNES, Ella

HUSBAND'S OTHER WIVES (1) PERKS, Kathryn

WIFE (2) GALVEZ, Ida

Born 25 Jan 1955 Place Gissen, Germany

Died ____ Place ____ Bur ____

WIFE'S FATHER GALVEZ, Sam Gilbert WIFE'S MOTHER SCHEUERMEYER, Emma

WIFE'S OTHER HUSBANDS ____

Family No. 8.1.8

HUSBAND STEARNS, Clark Clayton

Born 26 Nov 1909 Place Lucas, Lucas, Iowa

Marr 25 May 1933 (Div) Place Arco, Butte, Idaho

Died ____ Place ____ Bur ____

HUSBAND'S FATHER STEARNS, George Clayton HUSBAND'S MOTHER CLARK, Mary Eleanor

HUSBAND'S OTHER WIVES (2) STEARNS, Mrs. Carrie (3) BURTONCINI, Jessie

WIFE BRAITHWAITE, Rose Elda

Born 16 Sep 1909 Place Sterling, Sanpete, Utah

Died 2 Jan 1973 Place ____ Bur. Arco, Butte, Idaho

WIFE'S FATHER BRAITHWAITE, William Francis WIFE'S MOTHER NELSON, Mary Christine

WIFE'S OTHER HUSBANDS (2) BROADHURST, James

SEX M F	CHILDREN List each child (whether living or dead) in order of birth Given Names SURNAME	WHEN BORN DAY MONTH YEAR / WHERE BORN	DATE OF FIRST MARRIAGE / TO WHOM	WHEN DIED DAY MONTH YEAR
1 F	STEARNS, Mary Carma	23 Mar 1934 / Arco, Butte, Idaho	13 May 1953 / BARNES, Edward Tracy	
2 M	STEARNS, Marvin Clayton	14 Mar 1936 / Arco, Butte, Idaho	5 Aug 1960 / MONASMITH, Ann	
3				

Family No. 8.1.8.1

HUSBAND BARNES, Edward Tracy

Born 26 Aug 1930 Place Ogden, Weber, Utah

Marr 13 May 1953 Place Idaho Falls, Bonneville, Idaho

Died Place Bur

HUSBAND'S FATHER BARNES, Alfred Emory HUSBAND'S MOTHER TRACY, Dorothy Virginia

HUSBAND'S OTHER WIVES

WIFE STEARNS, Mary Carma

Born 23 Mar 1934 Place Arco, Butte, Idaho

Died Place Bur

WIFE'S FATHER STEARNS, Clark Clayton WIFE'S MOTHER BRAITHWAITE, Rose Elda

WIFE'S OTHER HUSBANDS

SEX M F	CHILDREN List each child (whether living or dead) in order of birth Given Names SURNAME	WHEN BORN DAY MONTH YEAR / WHERE BORN	DATE OF FIRST MARRIAGE / TO WHOM	WHEN DIED DAY MONTH YEAR
1 F	BARNES, Marylee	29 Mar 1955 Boise, Ada, Idaho	19 Jul 1974 CHURCH, Ernest Charles	
2 F	BARNES, Sonja	24 Oct 1956 Boise, Ada, Idaho		
3 M	BARNES, Alan Ted	11 Oct 1957 Boise, Ada, Idaho		
4 M	BARNES, James Edward	30 Oct 1959 Boise, Ada, Idaho		
5 M	BARNES, Robert Clark	22 Mar 1961 Boise, Ada, Idaho		
6 M	BARNES, Mark Dwain	11 Jun 1963 Boise, Ada, Idaho		
7 F	BARNES, Kathryn	12 Apr 1965 Boise, Ada, Idaho		
8 M	BARNES, David Emory	10 Jun 1968 Boise, Ada, Idaho		
9				

Family No. 8.1.8.1.1

HUSBAND CHURCH, Ernest Charles

Born 25 Jun 1952 Place Mountain Home AFB, Elmore, Idaho

Marr 19 Jul 1974 Place Idaho Falls, Bonneville, Idaho

Died Place Bur

HUSBAND'S FATHER CHURCH, Ernest Ray HUSBAND'S MOTHER ROGERS, Ida Maxine

HUSBAND'S OTHER WIVES

WIFE BARNES, Marylee

Born 29 Mar 1955 Place Boise, Ada, Idaho

Died Place Bur

WIFE'S FATHER BARNES, Edward Tracy WIFE'S MOTHER STEARNS, Mary Carma

WIFE'S OTHER HUSBANDS

SEX M F	CHILDREN List each child (whether living or dead) in order of birth Given Names SURNAME	WHEN BORN DAY MONTH YEAR / WHERE BORN	DATE OF FIRST MARRIAGE / TO WHOM	WHEN DIED DAY MONTH YEAR
1 F	CHURCH, Heidi Ann	16 Sep 1975 Salt Lake City, SL, Utah		
2				

ROSE HANNAH BRAITHWAITE

Family No. 8.5

HUSBAND BARTHOLOMEW, John Edward

Born 6 Nov 1869 Place Fayette, Sanpete, Utah

Marr 19 Feb 1896 Place Manti, Sanpete, Utah

Died 25 Oct 1947 Place Manti, Sanpete, Utah Bur

HUSBAND'S FATHER BARTHOLOMEW, John HUSBAND'S MOTHER METCALF, Eliza Roxy

HUSBAND'S OTHER WIVES (2) MANVILLE, Annie Marie Malmquist

WIFE (1) BRAITHWAITE, Rose Hannah

Born 15 Mar 1875 Place Manti, Sanpete, Utah

Died 5 Aug 1915 Place Manti, Sanpete, Utah Bur

WIFE'S FATHER BRAITHWAITE, William WIFE'S MOTHER FRANCIS, Elizabeth

WIFE'S OTHER HUSBANDS

SEX M / F	CHILDREN List each child (whether living or dead) in order of birth — Given Names SURNAME	WHEN BORN DAY MONTH YEAR / WHERE BORN	DATE OF FIRST MARRIAGE / TO WHOM	WHEN DIED DAY MONTH YEAR
1 F	BARTHOLOMEW, Eva	19 May 1897 / Manti, Sanpete, Utah	12 Aug 1916 / TAYLOR, Orson Elmer	
2 M	BARTHOLOMEW, John Eldon	7 Jun 1900 / Manti, Sanpete, Utah	19 Dec 1922 / MANVILLE, Alice Louise (div)	7 Mar 1976
3 M	BARTHOLOMEW, Otto Landon	24 Jul 1903 / Manti, Sanpete, Utah	19 Feb 1939 / BRASSE, Beatrice Helen (div)	19 Nov 1973
4 F	BARTHOLOMEW, Mary Elise	30 Jun 1906 / Manti, Sanpete, Utah	27 Jun 1927 / ETHERINGTON, Robert Wilford (div)	
5 F	BARTHOLOMEW, LaVon (Vaughn)	29 Jun 1909 / Manti, Sanpete, Utah	26 Dec 1929 / PETTET, Thomas Hugo	
6			#5 LaVon md (2) 26 Sep 1944 MC CUAN, James #5 LaVon md (3) 3 Nov 1947 SCHNEIDER, Wilbert Edward	

NOTE: John Eldon and Otto Landon Bartholomew had no children.

Family No. 8.5.4

HUSBAND ETHERINGTON, Robert Wilford

Born 12 Sep 1901 Place Ogden, Weber, Utah

Marr 27 Jun 1927 Place Provo, Utah, Utah

Died ____ Place ____ Bur ____

HUSBAND'S FATHER ETHERINGTON, James "E" HUSBAND'S MOTHER WARWICK, Eleanor

HUSBAND'S OTHER WIVES (2) JOHNSON, Bertha 1941 (3) COX, Hannah Cook Douglas 19 Apr 1946

WIFE (1) BARTHOLOMEW, Mary Elise

Born 30 Jun 1906 Place Manti, Sanpete, Utah

Died ____ Place ____ Bur ____

WIFE'S FATHER BARTHOLOMEW, John Edward WIFE'S MOTHER BRAITHWAITE, Rose Hannah

WIFE'S OTHER HUSBANDS

SEX M F	CHILDREN List each child (whether living or dead) in order of birth Given Names SURNAME	WHEN BORN DAY MONTH YEAR / WHERE BORN	DATE OF FIRST MARRIAGE / TO WHOM	WHEN DIED DAY MONTH YEAR
1 F	ETHERINGTON, Fay Eleanor	19 Nov 1927 / Salt Lake City, SL, Utah	25 Nov 1946 / STEELE, Larry LeFevre	

Family No. 8.5.5

HUSBAND PETTET, Thomas Hugo

Born 6 Nov 1906 Place Golden, Colorado

Marr 26 Dec 1929 Place Tooele, Utah

Died 15 Jul 1951 Place Salt Lake City, SL, Utah Bur. Bountiful, Utah

HUSBAND'S FATHER PETTET, William HUSBAND'S MOTHER HICKMAN, Florence Amelia

HUSBAND'S OTHER WIVES BRIGGS, Ruth

WIFE BARTHOLOMEW, LaVon

Born 29 Jun 1909 Place Manti, Sanpete, Utah

Died ____ Place ____ Bur. ____

WIFE'S FATHER BARTHOLOMEW, John E. WIFE'S MOTHER BRAITHWAITE, Rose Hannah

WIFE'S OTHER HUSBANDS SCHNEIDER, W. E. (Died 14 Nov 1971) No children by Mr. Schneider

SEX M F	CHILDREN List each child (whether living or dead) in order of birth Given Names SURNAME	WHEN BORN DAY MONTH YEAR / WHERE BORN	DATE OF FIRST MARRIAGE / TO WHOM	WHEN DIED DAY MONTH YEAR
1 F	PETTET, Rose Marlene	18 Sep 1931 / Salt Lake City, SL, Utah	23 Sep 1946 / HAWKINS, Daniel Clayton (Div)	
2			#1 md (2) 22 Nov 1958 SIBERT, Fred Ray (Div)	

LA VON BARTHOLOMEW SCHNEIDER.... 2841 South 11th East, Salt Lake City, Utah 84106 for 26 years. Attended Manti High School. Employed by Vogue Cleaning for last 30 years. Secretary Night Relief Society.

Family No. 8.5.5.1

HUSBAND HAWKINS, Daniel Clayton

Born 1927 Place Ellicott, Maryland

Marr. 23 Sep 1946 Place Salt Lake City, Salt Lake, Utah

Died ____ Place ____ Bur. ____

HUSBAND'S FATHER ____ HUSBAND'S MOTHER ____

HUSBAND'S OTHER WIVES ____

WIFE PETTET, Rose Marlene

Born 18 Sep 1931 Place Salt Lake City, Salt Lake, Utah

Died ____ Place ____ Bur. ____

WIFE'S FATHER PETTET, Thomas Hugo WIFE'S MOTHER BARTHOLOMEW, LaVon

WIFE'S OTHER HUSBANDS SIBERT, Ray Fred md 22 Nov 1958

SEX M F	CHILDREN List each child (whether living or dead) in order of birth Given Names	SURNAME	WHEN BORN DAY MONTH YEAR / WHERE BORN	DATE OF FIRST MARRIAGE / TO WHOM	WHEN DIED DAY MONTH YEAR
1 M	HAWKINS,	Thomas Brent	17 Jun 1949 Salt Lake City,SL,Utah		
2 M	HAWKINS,	Robert E.	13 May 1951 Salt Lake City,SL,Utah		
3 F	HAWKINS,	Cheryl Ann	10 Feb 1956 Salt Lake City,SL,Utah		
4 F	HAWKINS,	Vickie Lynn	26 Oct 1957 Salt Lake City,SL,Utah		
5					

Family No. 8.5.5.1.1

HUSBAND HAWKINS, Thomas Brent

Born 17 Jun 1949 Place Salt Lake City, Salt Lake, Utah

Marr 5 Feb 1971 Place Albany, Georgia

Died ____ Place ____ Bur ____

HUSBAND'S FATHER HAWKINS, Daniel Clayton HUSBAND'S MOTHER PETTET, Rose Marlene

HUSBAND'S OTHER WIVES ____

WIFE CUNNINGHAM, Mildred Ann

Born 20 Sep 1949 Place Albany, Georgia

Died ____ Place ____ Bur ____

WIFE'S FATHER ____ WIFE'S MOTHER ____

WIFE'S OTHER HUSBANDS ____

SEX M F	CHILDREN List each child (whether living or dead) in order of birth Given Names	SURNAME	WHEN BORN DAY MONTH YEAR / WHERE BORN	DATE OF FIRST MARRIAGE / TO WHOM	WHEN DIED DAY MONTH YEAR
1 M	HAWKINS,	Rodney Brent	19 Aug 1972 Meridian, Mississippi		
2 M	HAWKINS,	Thomas Ray	9 Mar 1974 Meridian, Mississippi		
3					

Family No. 8.5.5.1.2

HUSBAND HAWKINS, Robert E.

Born 13 May 1951 Place Salt Lake City, Salt Lake, Utah

Marr 14 Jun 1973 Place Salt Lake City, Salt Lake, Utah

Died ____ Place ____ Bur ____

HUSBAND'S FATHER HAWKINS, Daniel Clayton HUSBAND'S MOTHER PETTET, Rose Marlene

HUSBAND'S OTHER WIVES

WIFE PETERSON, Cathy Kunz

Born 2 Mar 1953 Place ____

Died ____ Place ____ Bur ____

WIFE'S FATHER PETERSON, Jerry WIFE'S MOTHER JENSEN, Carolyn Vee

WIFE'S OTHER HUSBANDS ____

SEX M F	CHILDREN List each child (whether living or dead) in order of birth — Given Names SURNAME	WHEN BORN DAY MONTH YEAR / WHERE BORN	DATE OF FIRST MARRIAGE / TO WHOM	WHEN DIED DAY MONTH YEAR
1 F	HAWKINS, Hilary Alice	7 Apr 1970 / Salt Lake City,SL,Utah		
2				

Family No. 8.5.5.1a

HUSBAND SIBERT, Ray Fred

Born ____ Place ____

Marr 22 Nov 1958 Place Salt Lake City, Salt Lake, Utah

Died ____ Place ____ Bur ____

HUSBAND'S FATHER SIBERT, Roy R. HUSBAND'S MOTHER WORLEY, Ina Fern

HUSBAND'S OTHER WIVES

WIFE PETTET, Rose Marlene

Born 18 Sep 1931 Place Salt Lake City, Salt Lake, Utah

Died ____ Place ____ Bur ____

WIFE'S FATHER PETTET, Thomas Hugo WIFE'S MOTHER BARTHOLOMEW, LaVon

WIFE'S OTHER HUSBANDS HAWKINS, Daniel Clayton md 23 Sep 1946 Div 1949

SEX M F	CHILDREN List each child (whether living or dead) in order of birth — Given Names SURNAME	WHEN BORN DAY MONTH YEAR / WHERE BORN	DATE OF FIRST MARRIAGE / TO WHOM	WHEN DIED DAY MONTH YEAR
1 M	SIBERT, Roy Fred	5 Nov 1958 / Salt Lake City,SL,Utah		
2 F	SIBERT, Ina Maria	11 Mar 1960 / Salt Lake City,SL,Utah		
3				

ROSE MARLENE PETTET SIBERT lives at 1138 South 9th West, Salt Lake City, Utah. Employed by King Jay Cafe, Salt Lake City, Utah.

ROBERT FRANCIS BRAITHWAITE

FAMILY OF FRANKLIN LEAMON AND DONNA RAE BRAITHWAITE RANDALL
L to R: (Back row) Linda, Charles Kevin, Franklin Lowell, Jeffrey Wallace, Reid LaRay
(Front row) Peggy Jean, Franklin Leamon holding DeLynn Robert, JoAnn, Donna Rae holding James Fletcher with Valree seated in front.

Family No. 8.6

HUSBAND BRAITHWAITE, Robert Francis (Farmer)

Born 26 Sep 1876 Place Manti, Sanpete, Utah

Marr. 18 Oct 1899 Place Manti, Sanpete, Utah

Died Place Bur.

HUSBAND'S FATHER BRAITHWAITE, William HUSBAND'S MOTHER FRANCIS, Elizabeth

HUSBAND'S OTHER WIVES

WIFE BUEHLER, Emma

Born 3 Apr 1876 Place Schwellbrunn, Ct. Appenzell, Switzerland

Died 21 Nov 1958 Place Salt Lake City,SL,Utah Bur. 25 Nov 1958 Salt Lake City,SL,Uta

WIFE'S FATHER BUEHLER, John WIFE'S MOTHER AMBUHL, Emma

WIFE'S OTHER HUSBANDS

SEX M F	CHILDREN List each child (whether living or dead) in order of birth Given Names SURNAME	WHEN BORN DAY MONTH YEAR / WHERE BORN	DATE OF FIRST MARRIAGE / TO WHOM	WHEN DIED DAY MONTH YEAR
1 F	BRAITHWAITE, Geneil "E"	19 Jul 1900 / Manti, Sanpete, Utah	6 Nov 1920 / PRATT, Albert Lenox	
2 M	BRAITHWAITE, Robert Carlyle	7 Mar 1903 / Manti, Sanpete, Utah	10 Jun 1931 / POTTER, Ethylene	20 Oct 1956
3 F	BRAITHWAITE, Alta May (twin)	28 Jan 1907 / Manti, Sanpete, Utah	19 Sep 1932 / HUNTER, Vaughn Bennett (div)	
4 M	BRAITHWAITE, Alton LaRay(twin)	28 Jan 1907 / Manti, Sanpete, Utah	2 Sep 1933 / BAHR, Wanda Mildred	
5 F	BRAITHWAITE, Lola Rosalia	19 Jun 1911 / Manti, Sanpete, Utah	19 Sep 1932 / BARTON, Harold R.	
6			#3 Alta md (2) 19 Jun 1952 DEAN, Albert James	

Family No. 8.6.5.1

HUSBAND BARTON, Harold Keith (Merchant)

Born 3 Oct 1934 Place Bingham Canyon, Salt Lake, Utah

Marr 20 May 1954 Place Salt Lake City, Salt Lake, Utah

Died Place Bur

HUSBAND'S FATHER BARTON, Harold "R" HUSBAND'S MOTHER BRAITHWAITE, Lola Rosalia

HUSBAND'S OTHER WIVES

WIFE ANDERSON, Patricia Lee

Born 9 Sep 1934 Place Richfield, Sevier, Utah

Died Place Bur

WIFE'S FATHER ANDERSON, Ivo Christian WIFE'S MOTHER JENSEN, Esther La Vera

WIFE'S OTHER HUSBANDS

SEX M/F	CHILDREN (List each child (whether living or dead) in order of birth) Given Names SURNAME	WHEN BORN DAY MONTH YEAR / WHERE BORN	DATE OF FIRST MARRIAGE / TO WHOM	WHEN DIED DAY MONTH YEAR
1 M	BARTON, Dennis Keith	15 May 1955 Moab, Grand, Utah		
2 M	BARTON, Bruce Kay	30 Jan 1957 Provo, Utah, Utah		
3 M	BARTON, Gary Ivo	23 Oct 1959 Provo, Utah, Utah		
4 F	BARTON, Judith Ann	7 Sep 1962 Provo, Utah, Utah		
5				

Family No. 8.6.5.3

HUSBAND BARTON, Ronald Joseph (Power Serviceman)

Born 10 Oct 1940 Place Bingham Canyon, Salt Lake, Utah

Marr 20 Dec 1963 Place Salt Lake City, Salt Lake, Utah

Died Place Bur

HUSBAND'S FATHER BARTON, Harold "R" HUSBAND'S MOTHER BRAITHWAITE, Lola Rosalia

HUSBAND'S OTHER WIVES

WIFE COLBY, Lorraine

Born 26 Aug 1944 Place Bingham Canyon, Salt Lake, Utah

Died Place Bur

WIFE'S FATHER COLBY, Orrin Tether WIFE'S MOTHER WINGET, Maurine

WIFE'S OTHER HUSBANDS

SEX M/F	CHILDREN (List each child (whether living or dead) in order of birth) Given Names SURNAME	WHEN BORN DAY MONTH YEAR / WHERE BORN	DATE OF FIRST MARRIAGE / TO WHOM	WHEN DIED DAY MONTH YEAR
1 F	BARTON, June	1 Jun 1965 Salt Lake City, SL, Utah		
2				

Family No. 8.6.1

HUSBAND PRATT, Albert Lenox

Born 20 Sep 1895 Place Hinckley, Millard, Utah

Marr 6 Nov 1920 Place Arco, Butte, Idaho

Died Place Bur

HUSBAND'S FATHER HUSBAND'S MOTHER BLACK, Clirinda Louisa

HUSBAND'S OTHER WIVES

WIFE BRAITHWAITE, Geneil "E"

Born 19 Jul 1900 Place Manti, Sanpete, Utah

Died Place Bur

WIFE'S FATHER BRAITHWAITE, Robert Francis WIFE'S MOTHER BUEHLER, Emma

WIFE'S OTHER HUSBANDS

SEX M/F	CHILDREN (List each child (whether living or dead) in order of birth) Given Names SURNAME	WHEN BORN DAY MONTH YEAR / WHERE BORN	DATE OF FIRST MARRIAGE / TO WHOM	WHEN DIED DAY MONTH YEAR
1 M	PRATT, Robert Lenox	30 May 1922 / Arco, Butte, Idaho	4 Apr 1946 / GIBSON, Dorothy Louise	
2 M	PRATT, William Ray	27 May 1927 / Salt Lake City, SL, Utah	30 Nov 1950 / INNES, Marilyn Lee	
3 M	PRATT, Gerald Clarence	26 Apr 1932 / Salt Lake City, SL, Utah	11 Sep 1952 / SMITH, Marilyn LaRae	

Family No. 8.6.2

HUSBAND BRAITHWAITE, Robert Carlyle (School teacher)

Born 7 Mar 1903 Place Manti, Sanpete, Utah

Marr 10 Jun 1931 Place Salt Lake City, Salt Lake, Utah

Died 20 Oct 1956 Place Kamas, Wasatch, Utah Bur 23 Oct 1956 Salt Lake City,SL,Ut

HUSBAND'S FATHER BRAITHWAITE, Robert Francis HUSBAND'S MOTHER BUEHLER, Emma

HUSBAND'S OTHER WIVES

WIFE POTTER, Ethylene (School Teacher)

Born 11 May 1908 Place Park City, Wasatch, Utah

Died Place Bur

WIFE'S FATHER POTTER, George Melbourne WIFE'S MOTHER SOWARDS, Rebecca

WIFE'S OTHER HUSBANDS

SEX M/F	CHILDREN (List each child (whether living or dead) in order of birth) Given Names SURNAME	WHEN BORN DAY MONTH YEAR / WHERE BORN	DATE OF FIRST MARRIAGE / TO WHOM	WHEN DIED DAY MONTH YEAR
1 F	BRAITHWAITE, Carol	9 Aug 1935 / Nephi, Juab, Utah	8 Jan 1955 / FOWLER, Michael Higham	
2 F	BRAITHWAITE, Gail	26 Mar 1940 / Nephi, Juab, Utah	11 Mar 1960 / HOWICK, Edward Keith	
3 F	BRAITHWAITE, Jeanne	29 Jun 1944 / Payson, Utah, Utah		8 Jun 1950
4 M	BRAITHWAITE, Robert Glenn	29 Jun 1948 / Payson, Utah, Utah		24 Jan 1954
5 M	BRAITHWAITE, J. Alden	23 Jan 1953 / Salt Lake City, SL, Utah		
6				

Family No. 8.6.3a

HUSBAND (2) DEAN, Albert James (Ready-Mix Concrete Business)

Born 2 Aug 1901 Place Salt Lake City, Salt Lake, Utah

Marr 19 Jun 1952 Place Manti, Sanpete, Utah

Died Place Bur

HUSBAND'S FATHER DEAN, William John HUSBAND'S MOTHER EVANS, Emma

HUSBAND'S OTHER WIVES (1) RIGERS, Bertha Ruth

WIFE (2) BRAITHWAITE, Alta May

Born 28 Jan 1907 Place Manti, Sanpete, Utah

Died Place Bur

WIFE'S FATHER BRAITHWAITE, Robert WIFE'S MOTHER BUEHLER, Emma

WIFE'S OTHER HUSBANDS (1) HUNTER, Vaughn Bennett

SEX M F	CHILDREN (list each child whether living or dead) in order of birth — Given Names SURNAME	WHEN BORN DAY MONTH YEAR / WHERE BORN	DATE OF FIRST MARRIAGE / TO WHOM	WHEN DIED DAY MONTH YEAR
1 M	DEAN, Michael David	30 Jan 1954 / Salt Lake City, SL, Utah		

Family No. 8.6.4

HUSBAND BRAITHWAITE, Alton LaRay

Born 28 Jan 1907 Place Manti, Sanpete, Utah

Marr 2 Sep 1933 Place Salt Lake City, Salt Lake, Utah

Died Place Bur

HUSBAND'S FATHER BRAITHWAITE, Robert Francis HUSBAND'S MOTHER BUEHLER, Emma

HUSBAND'S OTHER WIVES

WIFE BAHR, Wanda Mildred

Born 23 Mar 1911 Place Junction, Piute, Utah

Died Place Bur

WIFE'S FATHER BAHR, Joseph Hyrum Sr. WIFE'S MOTHER BUCKLEY, Sarah Ann

WIFE'S OTHER HUSBANDS

SEX M F	CHILDREN (list each child whether living or dead) in order of birth — Given Names SURNAME	WHEN BORN DAY MONTH YEAR / WHERE BORN	DATE OF FIRST MARRIAGE / TO WHOM	WHEN DIED DAY MONTH YEAR
1 F	BRAITHWAITE, Donna Rae	19 Jan 1935 / Salt Lake City,SL,Utah	5 Jun 1952 / RANDALL, Franklin Leamen	
2 F	BRAITHWAITE, Sally (Aleen)	21 Mar 1938 / Salt Lake City,SL,Utah	24 Aug 1956 / KOHLER, Royden Ramon	
3 F	BRAITHWAITE, Linda	4 Aug 1940 / Idaho Falls,Bnnvll,Idaho	17 Sep 1959 / FIELDING, Steven Lynn	
4 F	BRAITHWAITE, LaVern	22 Feb 1943 / Arco, Butte, Idaho	19 Sep 1963 / WILKINS, Steven Curtis	
5 M	BRAITHWAITE, Alton Kent	18 Sep 1946 / Arco, Buttle, Idaho	5 Jun 1970 / FEILD, Hannah	
6 F	BRAITHWAITE, Sherri Ann	17 Oct 1948 / Idaho Falls,Bnnvll,Idaho	19 Jul 1968 / JACKSON, Kent Wesley	
7				

ALTON LA RAY BRAITHWAITE lives at 851 North Skyline Drive, Idaho Falls, Idaho 83401. Previously Utah. Attended Arco High School. Active basketball, track, baseball, drama, typing contest. Attended University of Utah, Salt Lake City, Utah. Retired. Previously store clerk, quarryman, farmer, health physicist. Served ROTC at University and National Guard. Hobby is building. Served L.D.S. Church as counselor in bishopric; bishop, High Councilman; High Priest Group Leader. Filled L.D.S. mission to Western States. At present serving on L.D.S. mission in St. George, Utah, with wife.

Family No. 8.6.4.1

HUSBAND RANDALL, Franklin Leamon (Farmer)

Born 13 Sep 1925 Place Coltman, Bonneville, Idaho

Marr 5 Jun 1952 Place Idaho Falls, Bonneville, Idaho

Died Place Bur

HUSBAND'S FATHER RANDALL, Leamon John HUSBAND'S MOTHER FLETCHER, Zoe

HUSBAND'S OTHER WIVES

WIFE BRAITHWAITE, Donna Rae

Born 19 Jan 1935 Place Salt Lake City, Salt Lake, Utah

Died Place Bur

WIFE'S FATHER BRAITHWAITE, Alton LaRay WIFE'S MOTHER BAHR, Wanda Mildred

WIFE'S OTHER HUSBANDS

SEX M F	CHILDREN (list each child whether living or dead) in order of birth: Given Names SURNAME	WHEN BORN DAY MONTH YEAR / WHERE BORN	DATE OF FIRST MARRIAGE / TO WHOM	WHEN DIED DAY MONTH YEAR
1 M	RANDALL, Franklin Lowell	21 Jun 1953 Idaho Falls,Bnnvll,Idaho		
2 F	RANDALL, Linda	2 Aug 1954 Rigby, Jefferson, Idaho		
3 F	RANDALL, Peggy Jean	20 Apr 1956 Rigby, Jefferson, Idaho		
4 M	RANDALL, Charles Kevin	12 Feb 1959 Rigby, Jefferson, Idaho		
5 M	RANDALL, Jeffrey Wallace	19 Jul 1960 Rigby, Jefferson, Idaho		
6 M	RANDALL, Reid LaRay	20 Sep 1961 Rigby, Jefferson, Idaho		

Other children: (Received after book compiled) ZoAnn Randall 27 Nov 1965 Idaho Falls, Bonneville, Idaho; Valree Randall 14 Feb 1969 Idaho Falls, Bonneville, Idaho; Evan Dean Randall 4 Jun 1972, Logan, Cache, Utah. Died 6 Jun 1972; DeLynn Robert Randall 10 Jan 1974 Idaho Falls, Bonneville, Idaho; James Fletcher Randall 23 Apr 1976,St. Anthony Fre. Idaho

Family No. 8.6.4.2

HUSBAND KOHLER, Royden Ramon (Teacher - Speech Therapist)

Born 24 Jul 1931 Place Midway, Wasatch, Utah

Marr 24 Aug 1956 Place Idaho Falls, Bonneville, Idaho

Died Place Bur

HUSBAND'S FATHER KOHLER, Reed Karl HUSBAND'S MOTHER OLSEN, Elda

HUSBAND'S OTHER WIVES REESE, Lena Mae

WIFE BRAITHWAITE, Aleen

Born 21 Mar 1938 Place Salt Lake City, Salt Lake, Utah

Died Place Bur

WIFE'S FATHER BRAITHWAITE, Alton LeRay WIFE'S MOTHER BAHR, Wanda Mildred

WIFE'S OTHER HUSBANDS

SEX M F	CHILDREN (list each child whether living or dead) in order of birth: Given Names SURNAME	WHEN BORN DAY MONTH YEAR / WHERE BORN	DATE OF FIRST MARRIAGE / TO WHOM	WHEN DIED DAY MONTH YEAR
1 F	KOHLER, Janice	27 Apr 1957 Provo, Utah, Utah		
2 M	KOHLER, (Stillborn)	22 May 1959 Kalispell, Flathead, Montana		
3 M	KOHLER, Bradley "B"	7 Mar 1961 Idaho Falls, Bnnvll,Idaho		
4 F	KOHLER, Catherine	25 Jan 1964 Idaho Falls, Bnnvll,Idaho		
5				

Family No. 8.6.4.4

HUSBAND WILKINS, Steven Curtis

Born 16 Mar 1943 Place Idaho Falls, Bonneville, Idaho

Marr 19 Sep 1963 Place Logan, Cache, Utah

Died Place Bur

HUSBAND'S FATHER WILKINS, Byron Elwood HUSBAND'S MOTHER HAY, Alyce

HUSBAND'S OTHER WIVES

WIFE BRAITHWAITE, La Vern

Born 22 Feb 1943 Place Arco, Butte, Idaho

Died Place Bur

WIFE'S FATHER BRAITHWAITE, Alton LeRay or Alton LaRay WIFE'S MOTHER BAHR, Wanda Mildred

WIFE'S OTHER HUSBANDS

SEX M F	CHILDREN List each child (whether living or dead) in order of birth Given Names SURNAME	WHEN BORN DAY MONTH YEAR / WHERE BORN	DATE OF FIRST MARRIAGE / TO WHOM	WHEN DIED DAY MONTH YEAR
1 F	WILKINS, Laraine	22 Feb 1965 / Provo, Utah, Utah		
2				

Family No. 8.6.5

HUSBAND BARTON, Harold "R" (Teacher)

Born 4 Feb 1910 Place Bluff, San Juan, Utah

Marr 19 Sep 1932 Place Salt Lake City, Salt Lake, Utah

Died Place Bur

HUSBAND'S FATHER BARTON, Joseph Franklin Jr. HUSBAND'S MOTHER REDD, Hattie Ellen

HUSBAND'S OTHER WIVES

WIFE BRAITHWAITE, Lola Rosalia

Born 19 Jun 1911 Place Manti, Sanpete, Utah

Died Place Bur

WIFE'S FATHER BRAITHWAITE, Robert Francis WIFE'S MOTHER BUEHLER, Emma

WIFE'S OTHER HUSBANDS

SEX M F	CHILDREN List each child (whether living or dead) in order of birth Given Names SURNAME	WHEN BORN DAY MONTH YEAR / WHERE BORN	DATE OF FIRST MARRIAGE / TO WHOM	WHEN DIED DAY MONTH YEAR
1 M	BARTON, Harold Keith	3 Oct 1934 / Bingham Canyon, SL, Utah	20 May 1954 / ANDERSON, Patricia Lee	
2 F	BARTON, Marolyn Kay	19 Oct 1939 / Bingham Canyon, SL, Utah	23 Jun 1961 / MOEN, Gilbert Jr.	
3 M	BARTON, Ronald Joseph	10 Oct 1940 / Bingham Canyon, SL, Utah	20 Dec 1963 / COLBY, Lorraine	
4 F	BARTON, Nancy Lorraine	16 Nov 1943 / Bingham Canyon, SL, Utah		
5				

CHARLES BRAITHWAITE

CHARLES MAURICE AND NORMA WRIGHT
BRAITHWAITE

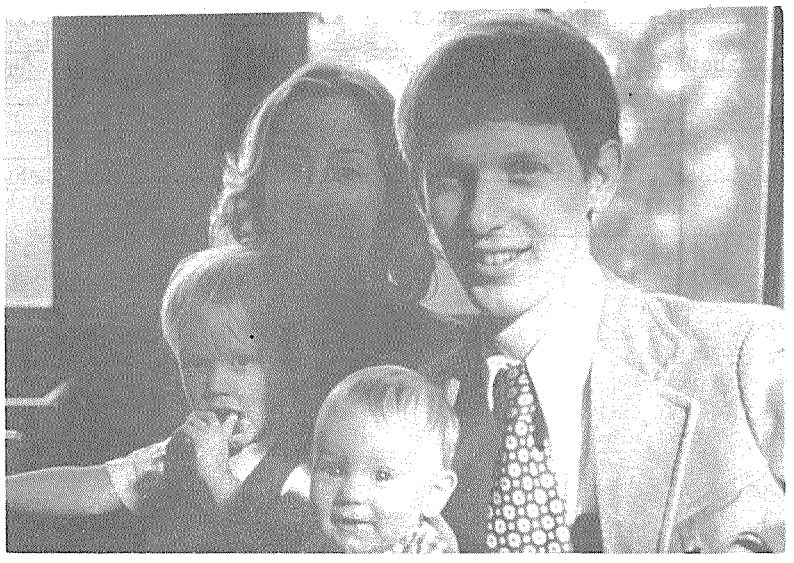

FAMILY OF DALE EVAN AND NANCY KATHLEEN BRADY
BRAITHWAITE
Adam Charles, Nancy Kathleen, Marissa
Nicole and Dale Evan

Family No. 8.8

HUSBAND BRAITHWAITE, Charles

Born 29 Sep 1880 Place Manti, Sanpete, Utah

Marr 14 Oct 1903 Place Manti, Sanpete, Utah

Died 5 Jan 1962 Place Mayfield, Sanpete, Utah Bur 9 Jan 1962 Manti, Sanpete, Utah

HUSBAND'S FATHER BRAITHWAITE, William HUSBAND'S MOTHER FRANCIS, Elizabeth

HUSBAND'S OTHER WIVES

WIFE MOLTER, Emma Rosalia

Born 21 Jun 1883 Place Manti, Sanpete, Utah

Died 30 Aug 1945 Place Manti, Sanpete, Utah Bur 3 Sep 1945 Manti, Sanpete, Utah

WIFE'S FATHER MOLTER, Henry Alexander WIFE'S MOTHER MILLER, Mary Nathalia Christensen

WIFE'S OTHER HUSBANDS

SEX M F	CHILDREN List each child (whether living or dead) in order of birth Given Names SURNAME	WHEN BORN DAY MONTH YEAR / WHERE BORN	DATE OF FIRST MARRIAGE / TO WHOM	WHEN DIED DAY MONTH YEAR
1 F	BRAITHWAITE, Anona "E"	30 Jul 1904 Manti, Sanpete, Utah	27 Apr 1950 STECK, Grant	
2 M	BRAITHWAITE, Charles Maurice	17 Jul 1906 Manti, Sanpete, Utah	1 Oct 1938 WRIGHT, Norma	
3 M	BRAITHWAITE, Byron Claude	26 Jun 1909 Manti, Sanpete, Utah	4 May 1931 CURTIS, Ruth	
4 M	BRAITHWAITE, Homer Ray	15 Jun 1912 Manti, Sanpete, Utah	15 Mar 1941 LARSEN, Helen Lee	
5 M	BRAITHWAITE, Jean "M"	1 Oct 1914 Manti, Sanpete, Utah	14 Sep 1940 (1) WILLIAMS, Lillian Linore(div	
6 F	BRAITHWAITE, Elizabeth	2 Oct 1917 Manti, Sanpete, Utah	21 Jun 1939 NIELSEN, Glen Sern	
7 F	BRAITHWAITE, Lois	9 Aug 1923 Manti, Sanpete, Utah		9 Sep 1923
8 M	BRAITHWAITE, Dick Molter	16 Oct 1925 Manti, Sanpete, Utah	24 Aug 1950 JOHNSON, Mary LaRue	
9			#5 Jean "M" married (2) 4 Dec 1943 BAGLEY, Dortha Dean	

Family No. 8.8.2

HUSBAND BRAITHWAITE, Charles Maurice

Born 17 Jul 1906 Place Manti, Sanpete, Utah

Marr. 1 Oct 1938 Place Scipio, Utah

Died Place Bur.

HUSBAND'S FATHER BRAITHWAITE, Charles HUSBAND'S MOTHER MOLTER, Emma Rosalia

HUSBAND'S OTHER WIVES

WIFE WRIGHT, Norma

Born 29 Jul 1915 Place Hurricane, Utah

Died Place Bur.

WIFE'S FATHER WRIGHT, Joseph Thomas WIFE'S MOTHER ISOM, Margaret Annie

WIFE'S OTHER HUSBANDS

SEX M F	CHILDREN List each child (whether living or dead) in order of birth Given Names SURNAME	WHEN BORN DAY MONTH YEAR / WHERE BORN	DATE OF FIRST MARRIAGE / TO WHOM	WHEN DIED DAY MONTH YEAR
1 M	BRAITHWAITE, Larry Allen	16 Jun 1948 / Linwood, California	10 Jun 1972 / PAYNE, Wendy Lee	
2 M	BRAITHWAITE, Dale Evan	31 Aug 1949 / Linwood, California	15 Jun 1972 / BRADY, Nancy Kathleen	

CHARLES MAURICE BRAITHWAITE lives at 4235 West 176 St., Torrance, California 90504. Previously Manti, Utah. Attended Manti High School. Active basketball and track. Other education: Extension course in supervision. Retired. Previously employed McDonnell-Douglas, technician & supervision, 30 years. Interested in church work, genealogy. Served L.D.S. Church as Sunday School teacher; Aaronic Priesthood Secretary & advisor; Elder's Quorum presidency, advisor and secretary; and secretary of High Priests. NORMA WRIGHT lived previously in Utah. Attended Hurricane, Utah High School. Active in dancing. Homemaker. Interested in genealogy and civic work. Served LDS Church as teacher in Sunday School, Primary, and Relief Society visiting teacher. Member Daughter of Utah Pioneers.

Family No. 8.8.2.2

HUSBAND BRAITHWAITE, Dale Evan

Born 31 Aug 1949 Place Lynwood, Los Angeles, California

Marr 15 Jun 1972 Place Los Angeles, Los Angeles, California

Died Place Bur

HUSBAND'S FATHER BRAITHWAITE, Charles Maurice HUSBAND'S MOTHER WRIGHT, Norma

HUSBAND'S OTHER WIVES

WIFE BRADY, Nancy Kathleen

Born 30 Dec 1950 Place Long Beach, Los Angeles, California

Died Place Bur.

WIFE'S FATHER BRADY, Charles Peter WIFE'S MOTHER GARDNER, Jean Marie

WIFE'S OTHER HUSBANDS

SEX M F	CHILDREN List each child (whether living or dead) in order of birth Given Names SURNAME	WHEN BORN DAY MONTH YEAR / WHERE BORN	DATE OF FIRST MARRIAGE / TO WHOM	WHEN DIED DAY MONTH YEAR
1 M	BRAITHWAITE, Adam Charles	20 Jul 1974 / Inglewood, L.A., California		
2 F	BRAITHWAITE, Marissa Nicole	24 Apr 1976 / North Tarrytown, New York		
3				

DALE EVAN BRAITHWAITE lives at 57 Summit St., White Plains, New York 10607. Previously Torrance, California. Attended North Torrance High School. Active baseball and basketball. Attended Brigham Young University. BS Degree. Graduated Magna Cum Laude. Dean's Scholarship, Dean's Honors, Alvina R. Barrett Scholarship California Regentes' Scholar. Student New York Medical College. Previously chief biologist Bio-Technics Lab., Inc., Los Angeles, California. Interested in sports, and family. Served L.D.S. mission to Netherlands; advisor of Teachers' Quorum; Young Adult Advisor; Institute Instructor; counselor in presidency of Elders' Quorum. Member of Alpha Epsilon Delta, American Association of Family Physicians. NANCY KATHLEEN BRADY previously lived Alabama. California. Colorado, Massachusetts and Utah. Attended Franklin High School, Mass. Active Art and Pep Club, Yearbook, Honor Society. Received Art Excellence Award. Graduated 3rd in class. Attended Brigham Young University. B.S. Degree in Social Work. Ruth Smith Silver and Rotary scholarships, yearbook, homecoming parade float, dorm newsletter. Hobbies are crafts, painting, drawing, reading, writing, swimming, horses, children, homemaking. Served LDS Church as Seminary & Laurel president; Family and Young Marrieds Group Leader; Sunday School teacher & secretary; MIA Youth Council; visiting teacher, MIA and Primary Teacher; Young Adult Leader. Won 15 week scholarship program to Massachusetts College of Art.

Family No. 8.8.3

HUSBAND BRAITHWAITE, Byron Claude (Merchant)

Born 26 Jun 1909 Place Manti, Sanpete, Utah

Marr 4 May 1931 Place Manti, Sanpete, Utah

Died Place Bur.

HUSBAND'S FATHER BRAITHWAITE, Charles HUSBAND'S MOTHER MOLTER, Emma Rosalia

HUSBAND'S OTHER WIVES

WIFE CURTIS, Ruth

Born 28 Feb 1912 Place Aurora, Sevier, Utah

Died Place Bur.

WIFE'S FATHER CURTIS, Enos WIFE'S MOTHER MURPHY, Martha Ann

WIFE'S OTHER HUSBANDS

SEX M F	CHILDREN List each child (whether living or dead) in order of birth Given Names SURNAME	WHEN BORN DAY MONTH YEAR / WHERE BORN	DATE OF FIRST MARRIAGE / TO WHOM	WHEN DIED DAY MONTH YEAR
1 F	BRAITHWAITE, Mary Joann	16 Nov 1931 / Manti, Sanpete, Utah	23 Jul 1951 / WEGKAMP, Paul Lawrence	
2 F	BRAITHWAITE, Karen Raenon	2 Dec 1933 / Salina, Sevier, Utah	9 Nov 1949 / (1) PETERSEN, Dewey Bach (div)	
3 F	BRAITHWAITE, Verna Ruth	15 Aug 1938 / Salina, Sevier, Utah	16 Jun 1956 / (1) JENSEN, John Farrell (div)	
4				

#2 Karen Raenon md (2) 19 Oct 1963 MC KEEVER, Leonard Allen

#3 Verna Ruth md (2) 14 Dec 1957 GARRETT, Earl Eugene

Family No. 8.8.3.1

HUSBAND WEGKAMP, Paul Lawrence II (Mathematician)

Born 20 Sep 1931 Place Marion, Willsn, Illinois

Marr 23 Jul 1951 Place Manti, Sanpete, Utah

Died ____ Place ____ Bur ____

HUSBAND'S FATHER WEGKAMP, Paul Louis Augusta HUSBAND'S MOTHER TOOTH, Alice

HUSBAND'S OTHER WIVES

WIFE BRAITHWAITE, Mary Joann

Born 16 Nov 1931 Place Manti, Sanpete, Utah

Died ____ Place ____ Bur ____

WIFE'S FATHER BRAITHWAITE, Byron Claude WIFE'S MOTHER CURTIS, Ruth

WIFE'S OTHER HUSBANDS

SEX M F	CHILDREN List each child (whether living or dead) in order of birth: Given Names SURNAME	WHEN BORN DAY MONTH YEAR / WHERE BORN	DATE OF FIRST MARRIAGE / TO WHOM	WHEN DIED DAY MONTH YEAR
1 M	WEGKAMP, Paul Lawrence III	26 Feb 1952 / Salt Lake City, SL, Utah		
2 M	WEGKAMP, Karl Ray	11 Aug 1956 / Salt Lake City, SL, Utah		
3 M	WEGKAMP, Dale Byron	30 Nov 1957 / Las Vegas, Clark, Nevada		
4				

Family No. 8.8.8

HUSBAND BRAITHWAITE, Dick Molter (Employee - Continental Oil Company)

Born 16 Oct 1925 Place Manti, Sanpete, Utah

Marr 24 Aug 1950 Place Logan, Cache, Utah

Died ____ Place ____ Bur ____

HUSBAND'S FATHER BRAITHWAITE, Charles HUSBAND'S MOTHER MOLTER, Emma Rosalia

HUSBAND'S OTHER WIVES

WIFE JOHNSON, Mary LaRue

Born 30 Jul 1929 Place Moroni, Sanpete, Utah

Died ____ Place ____ Bur ____

WIFE'S FATHER JOHNSON, Rulon LeRoy WIFE'S MOTHER DAVIS, Blanche

WIFE'S OTHER HUSBANDS

SEX M F	CHILDREN List each child (whether living or dead) in order of birth: Given Names SURNAME	WHEN BORN DAY MONTH YEAR / WHERE BORN	DATE OF FIRST MARRIAGE / TO WHOM	WHEN DIED DAY MONTH YEAR
1 F	BRAITHWAITE, Pamela	31 Dec 1953 / Salt Lake City,SL,Utah		
2 F	BRAITHWAITE, Sheryl Ann	24 Mar 1956 / Pocatello, Bnnck, Idaho		
3 M	BRAITHWAITE, David "J"	2 Nov 1962 / Logan, Cache, Utah		
4				

ELIZABETH BRAITHWAITE

WILLIAM EDGAR AND ELIZABETH BRAITHWAITE DIXON

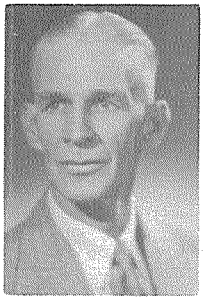

FAMILY OF MELDO FRANCIS AND OLIVE MARY MILLER DIXON
L to R: (Top) Meldo, Olive
(Bottom) Linda, Duane

FAMILY OF DUANE LYNELL AND KAYE LUCILLE DAVID DIXON
L to R: (Back row) Kaye, Duane
(Front row) Mike, Stacey

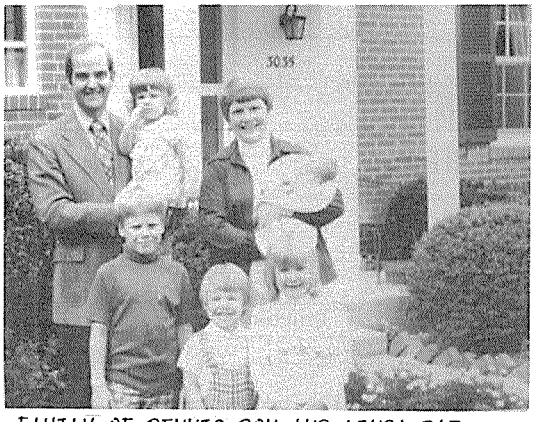

FAMILY OF DENNIS DON AND LINDA RAE DIXON DILLINGHAM
L to R: (Back row) Dennis, Mary Beth, Linda, Emma
(Front row) Don, Benjamin, Kathy

Family No. 8.9

HUSBAND DIXON, William Edgar

Born 25 Apr 1879 Place Pettyville, Sanpete, Utah

Marr. 17 Sep 1902 Place Manti, Sanpete, Utah

Died 23 Jun 1950 Place Tooele, Tooele, Utah Bur. 27 Jun 1950 Tooele, Tooele, Utah

HUSBAND'S FATHER DIXON, William Edward HUSBAND'S MOTHER BUNCE, Mary Ellen

HUSBAND'S OTHER WIVES

WIFE BRAITHWAITE, Elizabeth

Born 28 Apr 1882 Place Manti, Sanpete, Utah

Died 16 Jun 1955 Place Tooele, Tooele, Utah Bur. 20 Jun 1955 Tooele, Tooele, Utah

WIFE'S FATHER BRAITHWAITE, William WIFE'S MOTHER FRANCIS, Elizabeth

WIFE'S OTHER HUSBANDS

SEX M F	CHILDREN List each child (whether living or dead) in order of birth Given Names SURNAME	WHEN BORN DAY MONTH YEAR / WHERE BORN	DATE OF FIRST MARRIAGE / TO WHOM	WHEN DIED DAY MONTH YEAR
1 F	DIXON, Reba	12 Feb 1904 / Manti, Sanpete, Utah	15 Jun 1929 / GEORGE, Armond	
2 M	DIXON, Meldo Francis	29 Dec 1905 / Manti, Sanpete, Utah	28 Feb 1938 / MILLER, Olive	
3 M	DIXON, Golden William	21 Apr 1910 / Manti, Sanpete, Utah	25 Jun 1935 / SHIELDS, Donna	
4				

Family No. 8.9.2

HUSBAND DIXON, Meldo Francis

Born 29 Dec 1905 Place Manti, Sanpete, Utah

Marr 28 Feb 1938 Place Salt Lake City, Salt Lake, Utah

Died Place Bur.

HUSBAND'S FATHER DIXON, William Edgar HUSBAND'S MOTHER BRAITHWAITE, Elizabeth

HUSBAND'S OTHER WIVES

WIFE MILLER, Olive Mary

Born 26 Jun 1913 Place Herriman, Salt Lake, Utah

Died Place Bur.

WIFE'S FATHER MILLER, Thomas Henery WIFE'S MOTHER CRANE, Rebecca

WIFE'S OTHER HUSBANDS

SEX M F	CHILDREN List each child (whether living or dead) in order of birth Given Names SURNAME	WHEN BORN DAY MONTH YEAR / WHERE BORN	DATE OF FIRST MARRIAGE / TO WHOM	WHEN DIED DAY MONTH YEAR
1 M	DIXON, Duane Lynell	30 Dec 1938 / Murray, Salt Lake, Utah	25 May 1962 / DAVID, Kaye Lucille	
2 F	DIXON, Linda Rae	27 Nov 1941 / Murray, Salt Lake, Utah	19 Dec 1966 / DILLINGHAM, Dennis Don	

MELDO FRANCIS DIXON lives at 974 Prosperity Drive, Salt Lake City, Utah. Attended Tintic High School. Employed 33 years Salt Lake City Water Dept. Previously 4 years self-employed & 11 years in mines. Hobby: Fishing. Served L.D.S. Church High Priest group leader, ward clerk, home teacher, budget collector, guide at Welfare Square.

Family No. 8.9.2.1

HUSBAND DIXON, Duane Lynell

Born 30 Dec 1938 Place Murray, Salt Lake, Utah

Marr 25 May 1962 Place Salt Lake City, Salt Lake, Utah

Died ____ Place ____ Bur. ____

HUSBAND'S FATHER DIXON, Meldo Francis HUSBAND'S MOTHER MILLER, Olive Mary

HUSBAND'S OTHER WIVES

WIFE DAVID, Kaye Lucille

Born 11 Feb 1942 Place Alamosa, Alamosa, Colorado

Died ____ Place ____ Bur. ____

WIFE'S FATHER DAVID, Eugene LeRoy WIFE'S MOTHER DAVID, Georgia Lucille

WIFE'S OTHER HUSBANDS

SEX M F	CHILDREN List each child (whether living or dead) in order of birth Given Names SURNAME	WHEN BORN DAY MONTH YEAR / WHERE BORN	DATE OF FIRST MARRIAGE / TO WHOM	WHEN DIED DAY MONTH YEAR
1 F	DIXON, Stacey Lynn	19 Nov 1965 / Provo, Utah, Utah		
2 M	DIXON, Michael Duane	20 Jul 1967 / Salt Lake City, SL, Utah		
3				

DUANE LYNELL DIXON lives at 3114 Southbourne Circle, Salt Lake City, Utah. Attended West High School and University of Utah. Employed by McGee and Hogan Machine Works, Salt Lake City, Utah. Previously Hercules, Inc. Served U.S. Army. Enjoys fishing, camping, snowmobiling. Civic Activities: WBBA Baseball.

Family No. 8.9.2.2

HUSBAND DILLINGHAM, Dennis Don

Born 19 Apr 1941 Place Salt Lake City, Salt Lake, Utah

Marr 19 Dec 1966 Place Logan, Cache, Utah

Died Place Bur

HUSBAND'S FATHER DILLINGHAM, Don Dwight HUSBAND'S MOTHER JARDIN, Eliza J.

HUSBAND'S OTHER WIVES

WIFE DIXON, Linda Rae

Born 27 Nov 1941 Place Murray, Salt Lake, Utah

Died Place Bur.

WIFE'S FATHER DIXON, Meldo Francis (Hop) WIFE'S MOTHER MILLER, Olive Mary

WIFE'S OTHER HUSBANDS

SEX M F	CHILDREN List each child (whether living or dead) in order of birth: Given Names SURNAME	WHEN BORN DAY MONTH YEAR / WHERE BORN	DATE OF FIRST MARRIAGE / TO WHOM	WHEN DIED DAY MONTH YEAR
1 M	DILLINGHAM, Don Dixon	13 Sep 1968 Washington, D.C.		
2 F	DILLINGHAM, Katharin Rebecca	17 Sep 1970 Washington, D.C.		
3 M	DILLINGHAM, Benjamin	5 Aug 1973 Washington, D.C.		
4 F	DILLINGHAM, Mary Beth	24 Mar 1975 Washington, D.C.		
5 F	DILLINGHAM, Emma	5 Sep 1976 Tokoma Park, Maryland		

LINDA RAE DIXON DILLINGHAM lives at 3035 Oliver Street Northwest, Washington D.C.20015. Previously Maryland and Utah. Attended West High School, Salt Lake City, Utah. Active Glee Club. Attended University of Utah. BS Degree. Homemaker. Previously elementary school teacher. Served L.D.S. mission to France 1963-5. Served L.D.S. Church Relief Society president, Seminary teacher, Spiritual Living leader.

Family No. 8.9.3

HUSBAND DIXON, Golden William

Born 21 Apr 1910 Place Manti, Sanpete, Utah

Marr 25 Jun 1935 Place Salt Lake City, Salt Lake, Utah

Died Place Bur

HUSBAND'S FATHER DIXON, William Edgar HUSBAND'S MOTHER BRAITHWAITE, Elizabeth

HUSBAND'S OTHER WIVES CHAMBERLAIN, Lucy

WIFE SHIELDS, Donna

Born 29 Oct 1916 Place Lakeview, Tooele, Utah

Died Place Bur

WIFE'S FATHER SHIELDS, Versal WIFE'S MOTHER SAGERS, Mary Agnes

WIFE'S OTHER HUSBANDS

SEX M F	CHILDREN List each child (whether living or dead) in order of birth: Given Names SURNAME	WHEN BORN DAY MONTH YEAR / WHERE BORN	DATE OF FIRST MARRIAGE / TO WHOM	WHEN DIED DAY MONTH YEAR
1 M	DIXON, Ronald Dean	9 Mar 1937 Lake View, Tooele, Utah	20 Apr 1956 STEVENS, Helena Gay	
2 F	DIXON, Donna Carolyn	12 Aug 1938 Lake View, Tooele, Utah	2 Mar 1956 DANSIE, Loran Smith	
3 M	DIXON, Thurman Edward	4 Apr 1943 Tooele, Tooele, Utah	14 Jun 1963 LARSEN, Kathleen	
4 M	DIXON, William Versal	12 Jul 1946 Tooele, Tooele, Utah	May MONTALVO, Carla Jean	
5 M	DIXON, Raymond Alvin	27 Sep 1955 Tooele, Tooele, Utah	21 May 1976 ELTON, Gail	
6 M	DIXON, Laury Oman	27 Dec 1958 Tooele, Tooele, Utah		

GOLDEN WILLIAM DIXON lives at RFD Box 85, Tooele, Utah. Active in football when a youth. Retired. Previously employed International Smelter, Tooele, Utah; Kennecott Smelter, Garfield, Utah. Served U.S. Armed Forces. Served L.D.S. Church as home teacher.

Family No. 8.9.3.1

HUSBAND DIXON, Ronald Dean

Born 9 Mar 1937 Place Lake View, Tooele, Utah

Marr 20 Apr 1956 Place Salt Lake City, Salt Lake, Utah

Died ____ Place ____ Bur ____

HUSBAND'S FATHER DIXON, Golden William HUSBAND'S MOTHER SHIELDS, Donna

HUSBAND'S OTHER WIVES

WIFE STEVENS, Helena Gay

Born 23 Dec 1936 Place ____

Died ____ Place ____ Bur ____

WIFE'S FATHER WIFE'S MOTHER BUNNELL, Rowena

WIFE'S OTHER HUSBANDS

SEX M F	CHILDREN List each child (whether living or dead) in order of birth — Given Names SURNAME	WHEN BORN DAY MONTH YEAR / WHERE BORN	DATE OF FIRST MARRIAGE / TO WHOM	WHEN DIED DAY MONTH YEAR
1 M	DIXON, Kevin Ronald	8 Jan 1957 / Tooele, Tocele, Utah		
2 M	DIXON, Kelly Owen	14 Dec 1959 / Salt Lake City,SL,Utah		
3 M	DIXON, James Lavell	18 Jun 1961 / Salt Lake City,SL,Utah		
4 F	DIXON, Melyn	26 Sep 196 / Salt Lake City,SL,Utah		
5 M	DIXON, Gordon Jay	2 Nov 196 / Salt Lake City,SL,Utah		
6				

RONALD DEAN DIXON lives at 3671 South 4265 West, Granger, Utah. Attended Tooele,Utah High School. Active football, softball, music. Attended Utah Trade Tech. Employed by Sperry Univac, Salt Lake City, Utah. Previously Kennecott Copper Corporation. Hobbies are mechanics and athletics. Served L.D.S. Church as Sunday School president; Seventies presidency, athletic director. Won honor of most valuable player, Salt Lake County league softball pitcher.

Family No. 8.9.3.2

HUSBAND DANSIE, Loran Smith

Born 17 Jan 1928 Place

Marr 2 Mar 1956 Place Salt Lake City, SL, Utah

Died Place Bur

HUSBAND'S FATHER DANSIE, Rulon HUSBAND'S MOTHER SMITH

HUSBAND'S OTHER WIVES

WIFE DIXON, Donna Carolyn

Born 12 Aug 1938 Place Lake View, Tooele, Utah

Died Place Bur.

WIFE'S FATHER DIXON, Golden William WIFE'S MOTHER SHIELDS, Donna

WIFE'S OTHER HUSBANDS

SEX M F	CHILDREN List each child (whether living or dead) in order of birth Given Names SURNAME	WHEN BORN DAY MONTH YEAR / WHERE BORN	DATE OF FIRST MARRIAGE / TO WHOM	WHEN DIED DAY MONTH YEAR
1 M	DANSIE, Robert Loran	29 Nov 1956 / Salt Lake City, SL, Utah		
2 M	DANSIE, Roger Dean	11 Apr / Salt Lake City, SL, Utah		
3 M	DANSIE, David Versal	22 Apr / Salt Lake City, SL, Utah		
4 M	DANSIE, Mark Edward	12 Aug / Salt Lake City, SL, Utah		
5 M	DANSIE, Daniel Shields	4 May / Salt Lake City, SL, Utah		
6				

DONNA CAROLYN DIXON DANSIE lives at 6842 South 345 East, Midvale, Utah. Attended Tooele, Utah High School. Previously employed Dahles - Womans World. Hobbies are painting, music, sports. Member Lions Club. Civic activities: Little League. Served L.D.S. Church as chorister and teacher.

Family No. 8.9.3.3

HUSBAND DIXON, Thurman Edward

Born 4 Apr 1943 Place Tooele, Tooele, Utah

Marr 14 Jun 1963 Place Salt Lake City, Salt Lake, Utah

Died Place Bur

HUSBAND'S FATHER DIXON, Golden William HUSBAND'S MOTHER SHIELDS, Donna

HUSBAND'S OTHER WIVES

WIFE LARSEN, Kathleen

Born 8 Sep Place

Died Place Bur.

WIFE'S FATHER LARSEN, Val "D" WIFE'S MOTHER MADSEN, Evelyn

WIFE'S OTHER HUSBANDS

SEX M F	CHILDREN List each child (whether living or dead) in order of birth Given Names SURNAME	WHEN BORN DAY MONTH YEAR / WHERE BORN	DATE OF FIRST MARRIAGE / TO WHOM	WHEN DIED DAY MONTH YEAR
1 M	DIXON, Darrin Edward	23 Mar / Salt Lake City,SL,Utah		
2 F	DIXON, Lisa Dianne	Nov 1969 / Salt Lake City,SL,Utah		
3 M	DIXON, Wade Alan	Nov 1970 / Salt Lake City,SL,Utah		
4 F	DIXON, Shannon Annette	9 Feb 1971 / Salt Lake City,SL,Utah		
5 M	DIXON, Jason Brent	2 May 1975 / Salt Lake City,SL,Utah		

THURMAN EDWARD DIXON lives at 3860 West 3120 South, Granger, Utah. Attended Tooele, Utah High School. Active in football and softball. Attended Utah Technical. Employed by Sperry Univac, Salt Lake City, Utah. Previously Tooele Smelter and farming. Hobbies are softball, basketball, fishing, auto mechanics. Served L.D.S. Church as Sunday School president, Stake High Council. At present bishop.

Family No. 8.9.3.4

HUSBAND DIXON, William Versal

Born 12 Jul 1946 Place Tooele, Tooele, Utah

Marr May Place Lakeview, Tooele, Utah

Died Place Bur

HUSBAND'S FATHER DIXON, Golden William HUSBAND'S MOTHER SHIELDS, Donna

HUSBAND'S OTHER WIVES HIGLEY, Julia Ann ANDERSON, Glenna

WIFE MONTALVO, Carla Jean

Born 16 Sep 1949 Place

Died Place Bur

WIFE'S FATHER MONTALVO, Carlos WIFE'S MOTHER NASH, Kathryn

WIFE'S OTHER HUSBANDS KIRK, Steven

SEX M F	CHILDREN List each child (whether living or dead) in order of birth — Given Names SURNAME	WHEN BORN DAY MONTH YEAR / WHERE BORN	DATE OF FIRST MARRIAGE / TO WHOM	WHEN DIED DAY MONTH YEAR
1 F	DIXON, Cari Ann	7 May 1969 / Salt Lake City,SL,Utah		
2 M	DIXON, Christopher Michael	24 Jul 1974 / Salt Lake City,SL,Utah		
3				

WILLIAM VERSAL DIXON lives at RFD Box 85, Tooele, Utah. Attended Tooele, Utah High School and Utah Technical College. Employed by Tooele Army Depot, Tooele, Utah. Previously Barrus Motors, Sperry Rand Univac. Served in U.S. National Guard. Hobbies are sports, water skiing, and mechanics. Served L.D.S. Church as athletic director - stake head referee; Sunday School president at present. Member Car Club and Motorcycle Racing Association.

Family No. 8.9.3.5

HUSBAND DIXON, Raymond Alvin

Born 27 Sep 1955 Place Tooele, Tooele, Utah

Marr 21 May 1976 Place Salt Lake City, Salt Lake, Utah

Died Place Bur

HUSBAND'S FATHER DIXON, Golden William HUSBAND'S MOTHER SHIELDS, Donna

HUSBAND'S OTHER WIVES

WIFE ELTON, Gail

Born 8 Jan 1957 Place

Died Place Bur

WIFE'S FATHER ELTON, Gerald WIFE'S MOTHER BELL, Beverly

WIFE'S OTHER HUSBANDS

RAYMOND ALVIN DIXON lives at 4810 South 4580 West, Kearns, Utah. Attended Tooele, Utah High School. Active in basketball and softball. Employed by Sperry Univac, Salt Lake City, Utah. Hobby is sports. Served L.D.S. Church as Young Adult president, Sunday School teacher, ward athletic director, Elder's Quorum president. Attended Explorer Conference Washington D.C.

LAURY OMAN DIXON lives at R.F.D. Box 85, Tooele, Utah. Attended Tooele, Utah High School. Active in football. Employed by Allens Foodtown, Tooele, Utah. Hobbies are sports and music. Served L.D.S. Church as Priest Quorum president; APMIA president.

FRANK BRAITHWAITE

ANNOLA KATHLEEN NIELSEN AND FRANK BRAITHWAITE

FAMILY OF LEVI SHELDON AND HELEN BRAITHWAITE HANSEN
L to R: David, Helen, Kathleen, Levi, Marsha

FAMILY OF ROGER DEAN AND KATHLEEN HANSEN BINGHAM
L to R: Roger holding Ryan; Kathleen and Amiee

KINDEL KING AND DAVID LEVI HANSEN

MARSHA HANSEN

Family No. 8.11

HUSBAND BRAITHWAITE, Frank (Laborer)

Born 17 Dec 1884 Place Manti, Sanpete, Utah

Marr 25 Oct 1911 Place Manti, Sanpete, Utah

Died 5 Mar 1956 Place Brigham City,BE, Utah Bur. 8 Mar 1956 Manti,Sanpete,Utah

HUSBAND'S FATHER BRAITHWAITE, William HUSBAND'S MOTHER FRANCIS, Elizabeth

HUSBAND'S OTHER WIVES

WIFE NIELSEN, Annola Kathleen

Born 13 Jun 1890 Place Payson, Utah, Utah

Died 15 Jul 1952 Place Mt. Pleasant,Snpt,Utah Bur. 18 Jul 1952 Manti,Sanpete,Utah

WIFE'S FATHER NIELSEN, Soren Rasmus WIFE'S MOTHER PETERSON, Annena

WIFE'S OTHER HUSBANDS

SEX M F	CHILDREN List each child (whether living or dead) in order of birth Given Names SURNAME	WHEN BORN DAY MONTH YEAR WHERE BORN	DATE OF FIRST MARRIAGE TO WHOM	WHEN DIED DAY MONTH YEAR
1 M	BRAITHWAITE, Earl Frank	3 Oct 1912 Manti, Sanpete, Utah	4 May 1943 DUNHAM, Margaret	
2 F	BRAITHWAITE, Blanche	19 Jun 1914 Manti, Sanpete, Utah	12 Aug 1932 RASMUSSEN, Ellsworth Wanlass	
3 F	BRAITHWAITE, Helen	17 Apr 1919 Manti, Sanpete, Utah	19 May 1942 HANSEN, Levi Sheldon	
4 F	BRAITHWAITE, Lois	25 Mar 1928 Manti, Sanpete, Utah	13 Oct 1947 PETERSON, Ronald Wilson	JAN 18, 1988
5				

FRANK BRAITHWAITE (Deceased). Lived at 127 South Third West St. Manti, Utah. Previously employed as sheep herder, city marshal, and city watermaster. Hobbies were gardening, hunting, raising chickens (esp. Bantams).

Family No. 8.11.1

HUSBAND BRAITHWAITE, Earl Frank (Civil Service)

Born 3 Oct 1912 Place Manti, Sanpete, Utah

Marr 4 May 1943 Place Las Vegas, Clark, Nevada

Died 6 Jul 1975 Place Layton, Davis, Utah Bur Kaysville, Davis, Utah

HUSBAND'S FATHER BRAITHWAITE, Frank HUSBAND'S MOTHER NIELSEN, Annola Kathleen

HUSBAND'S OTHER WIVES

WIFE DUNHAM, Margaret

Born 27 Feb 1922 Place Kanab, Kane, Utah

Died Place Bur.

WIFE'S FATHER DUNHAM, Joseph Smith WIFE'S MOTHER HENDERSON, Alice

WIFE'S OTHER HUSBANDS

EARL FRANK BRAITHWAITE (Deceased). Attended Manti, Utah, High School. Active in drama and choir. Attended L.D.S. Business College. Retired from Hill Air Force Base. Hobbies were flowers and singing. Served L.D.S. Church as YM Mutual president; organist, chorister; YM Secretary. In ward choir. MARGARET DUNHAM lives at 301 North Main Street #203, Layton, Utah 84041.

Family No. 8.11.3

HUSBAND HANSEN, Levi Sheldon

Born 30 Apr 1909 Place Manti, Sanpete, Utah

Marr 19 May 1942 Place Las Vegas, Clark, Nevada

Died _____ Place _____ Bur. _____

HUSBAND'S FATHER HANSEN, Jens Peter HUSBAND'S MOTHER REENBERG, Karen

HUSBAND'S OTHER WIVES QUINN, Daisy Olivia

WIFE BRAITHWAITE, Helen

Born 17 Apr 1919 Place Manti, Sanpete, Utah

Died _____ Place _____ Bur. _____

WIFE'S FATHER BRAITHWAITE, Frank WIFE'S MOTHER NIELSEN, Annola Kathleen

WIFE'S OTHER HUSBANDS _____

SEX M F	CHILDREN List each child (whether living or dead) in order of birth Given Names SURNAME	WHEN BORN DAY MONTH YEAR / WHERE BORN	DATE OF FIRST MARRIAGE / TO WHOM	WHEN DIED DAY MONTH YEAR
1 F	HANSEN, Kathleen	24 Dec 1946 / Manti, Sanpete, Utah	22 Aug 1969 / BINGHAM, Roger Dean	
2 M	HANSEN, David Levi	4 Nov 1949 / Manti, Sanpete, Utah	14 Jun 1975 / KING, Kindel	
3 F	HANSEN, Marsha	31 Aug 1953 / Gunnison,Sanpete,Utah		
4				

HELEN BRAITHWAITE HANSEN lives at 255 West Second North, Manti, Utah. Previously Oregon, Mississippi. Attended Manti, Utah High School. Employed by L.D.S. Church, Relief Society Center, Manti, Utah. Previously Jensen's Dept. Store as clerk; operator for Manti Telephone Company. Hobbies are knitting, crocheting, sewing, reading. Past president Activity Club and Legion Auxiliary. Member Literary Club. Served LDS Church as counselor in Primary and MIA; president & secretary of Primary. Golden Gleaner.

MARSHA HANSEN lives at 4525 South 1175 West #75, Murray, Utah 84107. Attended Manti, Utah High School. Active as cheerleader. Attended Snow College, Ephraim, Utah and Utah State University, Logan, Utah. Degree of Bachelor. Active as cheerleader. Received academic scholarship. Employed by Granite School District, Salt Lake City, Utah. Previously Logan School District. Hobbies are sewing, reading, crafts. Active in 4-H clubs. Member Jr. Legion Auxiliary. Served L.D.S. Church as Sunday School chorister and organist. Member National, Utah and Granite Education Associations; Utah and National Business Education Assn. Attended National Leadership Conference. Placed fifth in nation --Miss Future Business Teacher.

Family No. 8.11.3.1

HUSBAND BINGHAM, Roger Dean

Born 23 Oct 1947 Place Tucson, Pima, Arizona

Marr. 22 Aug 1969 Place Manti, Sanpete, Utah

Died Place Bur.

HUSBAND'S FATHER BINGHAM, Millard Daniel HUSBAND'S MOTHER NELSON, Pearl

HUSBAND'S OTHER WIVES

WIFE HANSEN, Kathleen

Born 24 Dec 1946 Place Manti, Sanpete, Utah

Died Place Bur.

WIFE'S FATHER HANSEN, Levi Sheldon WIFE'S MOTHER BRAITHWAITE, Helen

WIFE'S OTHER HUSBANDS

SEX M F	CHILDREN List each child (whether living or dead) in order of birth — Given Names SURNAME	WHEN BORN DAY MONTH YEAR / WHERE BORN	DATE OF FIRST MARRIAGE / TO WHOM	WHEN DIED DAY MONTH YEAR
1 F	BINGHAM, Amiee Kathleen	26 Feb 1971 Provo, Utah, Utah		
2 M	BINGHAM, Ryan Hansen	14 May 1976 Phoenix, Maricopa, Arizona		
3				

KATHLEEN HANSEN BINGHAM lives at 1847 North 65th Avenue, Phoenix, Arizona. Previously Utah. Attended Manti, Utah High School. Active in FHA, National Honor Society, Templarettes. Attended Snow College, Ephraim, Utah and Brigham Young University, Provo, Utah. B.S. Degree. employed by Murray School District as elementary school teacher. Hobbies are painting, piani, singing. Member P.T.A., U.E.A., N.E.A. Served LDS Church on Relief Society Board, Relief Society counselor; YW president. At present YW Advisor Stake Board.

Family No. 8.11.3.2

HUSBAND HANSEN, David Levi

Born 4 Nov 1949 Place Manti, Sanpete, Utah

Marr 14 Jun 1975 Place Manti, Sanpete, Utah

Died Place Bur.

HUSBAND'S FATHER HANSEN, Levi Sheldon HUSBAND'S MOTHER BRAITHWAITE, Helen

HUSBAND'S OTHER WIVES

WIFE KING, Kindel

Born 2 Aug 1955 Place Portsmouth, Virginia

Died Place Bur.

WIFE'S FATHER KING, Roy Herbert WIFE'S MOTHER OLSON, Darlene

WIFE'S OTHER HUSBANDS

DAVID LEVI HANSEN lives at 10310 N. W. 12th Avenue, Vancouver, Washington 98665. Previously Utah. Attended Manti, Utah High School and Snow College, Ephraim, Utah. Associate of Science Degree. Attended Utah Technical College, Provo, Utah. Received Associate of Applied Science in Electrical Automation. Employed by Kenton Machine Works, Portland, Oregon. Previously Manti L.D.S. Temple. Hobbies are electronics, auto mechanics. Served L.D.S. Church on Alaska - British Columbia mission. Presently asst. scout master and Deacon's advisor.

Family No. 8.11.4

HUSBAND PETERSON, Ronald Wilson

Born 2 Nov 1923 Place Gunnison, Sanpete, Utah

Marr 13 Oct 1947 Place Manti, Sanpete, Utah

Died _____ Place _____ Bur _____

HUSBAND'S FATHER PETERSON, Ben HUSBAND'S MOTHER WILSON, Rachel

HUSBAND'S OTHER WIVES

WIFE BRAITHWAITE, Lois

Born 25 Mar 1928 Place Manti, Sanpete, Utah

Died JAN 18, 1988 Place Brigham City BE UT. Bur Brigham City, UT

WIFE'S FATHER BRAITHWAITE, Frank WIFE'S MOTHER NIELSON, Kathleen

WIFE'S OTHER HUSBANDS NELSON, Don "J" md 5 Jul 1946 Div 5 Dec 1946

SEX M F	CHILDREN List each child (whether living or dead) in order of birth Given Names SURNAME	WHEN BORN DAY MONTH YEAR / WHERE BORN	DATE OF FIRST MARRIAGE / TO WHOM	WHEN DIED DAY MONTH YEAR
1 M	PETERSON, Frank Earl	2 Mar 1947 / Manti, Sanpete, Utah		
2 M	PETERSON, Stephen Ronald	23 Mar 1949 / Gunnison, Sanpete, Utah		
3 F	PETERSON, Linda	17 Feb 1954 / Brigham City, BE, Utah	VALDEN JAY KOTTER	
4 F	PETERSON, Cinda Anola	17 Feb 1960 / Brigham City, BE, Utah	BEN NELSON	
5 F	PETERSON, Christine	12 Apr 1962 / Brigham City, BE, Utah	NEIL HARPER	
6				

KATIE MURIEL BRAITHWAITE

GEORGE EDWARD AND KATIE MURIEL
BRAITHWAITE LOWRY

FAMILY OF GEORGE EDWARD AND KATIE MURIEL BRAITHWAITE LOWRY
L to R: (Back Row) Eugene, Burton, Francis, Albert Fallows (husband of Lorna) Leonard
(Front Row) Linore (wife of Eugene), Lunette (wife of Burton), Beverly (wife of Francis), Lorna

FAMILY OF WILFORD KENT AND GAYE WALTON LOWRY
L to R: (Back row) Michael, Kent, Gaye, Steven, Kimberly
(Front row) Paul, Karen

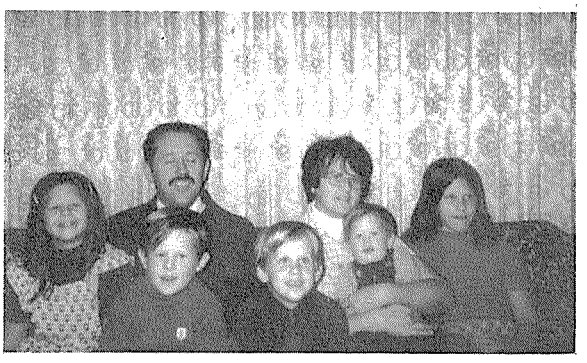

FAMILY OF BURTON WAYNE AND VERNEAL CHRISTENSEN LOWRY
L to R: (Back row) Melinda, "B" Wayne, Verneal holding Daran, Melanie
(Front row) Shawn, Shane

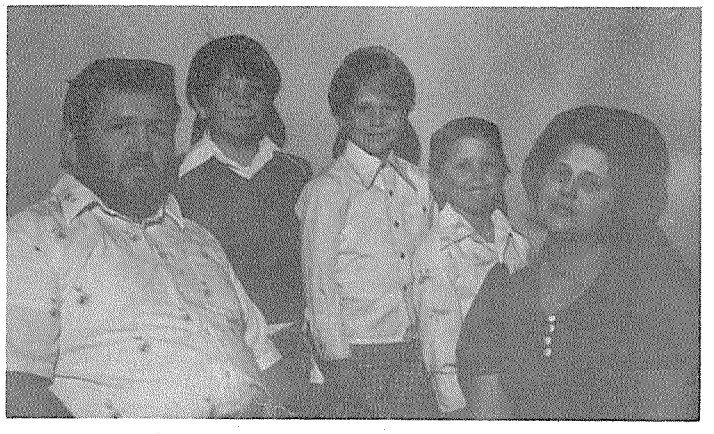

FAMILY OF DELBERT FRED AND KARLA MAE LOVELL LOWRY
L to R: Delbert Fred, Terry Richard, Kevin Neal, Brian Fred, Karla Mae

Family No. 8.12

HUSBAND (1) LOWRY, George Edward (farmer)

Born 12 Jul 1882 Place Fountain Green, Sanpete, Utah

Marr 18 Oct 1905 Place Manti, Sanpete, Utah

Died 8 Jul 1924 Place Duchesne,Dchsn,Utah Bur 10 Jul 1924 Duchesne, Utah

HUSBAND'S FATHER LOWRY, George Washington HUSBAND'S MOTHER DRAPER, Nina

HUSBAND'S OTHER WIVES

WIFE BRAITHWAITE, Katie Muriel

Born 16 Jul 1886 Place Manti, Sanpete, Utah

Died 22 Sep 1972 Place Tooele, Tooele, Utah Bur 25 Sep 1972 Tooele, Utah

WIFE'S FATHER BRAITHWAITE, William WIFE'S MOTHER FRANCIS, Elizabeth

WIFE'S OTHER HUSBANDS (2) THUESON, Parley 10 Dec 1925

SEX M F	CHILDREN List each child (whether living or dead) in order of birth — Given Names SURNAME	WHEN BORN DAY MONTH YEAR — WHERE BORN	DATE OF FIRST MARRIAGE — TO WHOM	WHEN DIED DAY MONTH YEAR
1 M	LOWRY, Edwardell	18 Feb 1907 — Moroni, Sanpete, Utah		13 Aug 1907
2 M	LOWRY, Delbert Earl	5 Jul 1908 — Moroni, Sanpete, Utah	unmd	24 Jun 1927
3 M	LOWRY, Leonard "B"	12 Apr 1910 — Manti, Sanpete, Utah	20 Aug 1930 (DIV) NICKERSON, Roxey	
4 M	LOWRY, Abner Burton	25 Nov 1911 — Manti, Sanpete, Utah	14 Oct 1939 BLACK, Mary Lunette	
5 M	LOWRY, Eugene	5 Oct 1913 — Freedom, Sanpete, Utah	5 Oct 1939 HALL, Linore	
6 F	LOWRY, Lorna Ruby	4 Oct 1916 — Freedom, Sanpete, Utah	22 Jun 1938 FALLOWS, Albert Dunn	
7 M	LOWRY, William Francis	19 Jan 1920 — Duchesne,Dchsn, Utah	3 Mar 1943 MARTIN, Beverly Louise	

GEORGE EDWARD LOWRY (Deceased) During his younger years, George worked in a saw mill with his father and they moved around a great deal resulting in a very limited amount of education. KATIE MURIEL BRAITHWAITE (Deceased). Katie received a portion of her education while living in Manti after which she moved to Provo, Utah, where she took on employment to pay for the remainder of her education. She enrolled in a teacher development course. Served LDS Church as Sunday School and Relief Society worker. Member of the Daughters of the Utah Pioneers.

Family No. 8.12.3

HUSBAND LOWRY, Leonard "B"

Born 12 Apr 1910 Place Manti, Sanpete, Utah

Marr 20 Aug 1930 (DIV) Place Tooele, Tooele, Utah

Died Place Bur

HUSBAND'S FATHER LOWRY, George Edward HUSBAND'S MOTHER BRAITHWAITE, Katie Muriel

HUSBAND'S OTHER WIVES

WIFE NICKERSON, Roxey

Born 12 Sep 1911 Place Grantsville, Utah

Died Place Bur

WIFE'S FATHER NICKERSON, Elezer Freeman WIFE'S MOTHER GIFFORD, Annice

WIFE'S OTHER HUSBANDS

SEX M F	CHILDREN List each child (whether living or dead) in order of birth — Given Names SURNAME	WHEN BORN DAY MONTH YEAR — WHERE BORN	DATE OF FIRST MARRIAGE — TO WHOM	WHEN DIED DAY MONTH YEAR
1 F	LOWRY, Phillis Annett	14 Oct 1935 — Tooele, Tooele, Utah	Sep 1954 DENNIES, Richard Allen	
2	See next page			

Information received after book compiled: Phillis Annett Lowry married Richard Allen Dennies. Richard born 4 Feb 1927, Salt Lake City, Utah. Father James William; mother Katherine Luycime English. Children: Laurie Marilu born 13 Apr 1955 and Sylvia Jean born 3 Jul 1956, both Salt Lake City, Utah. Laurie md Dale Kevin Bowler; Sylvia md William I. Johnson. Phillis md Carlos Daniel Perez 13 Oct 1960. Children: Carlos Vincent b 12 Sep 1961; Julia Carmel b. 18 May 1963; Margaret Alice b. 2 Mar 1965, all in Salt Lake City, Utah. Carlos b.19 Sep 1930. Father Emanuel Vasuez. Mother Guadalupe DeLeon

LEONARD "B" LOWRY lives in Midvale, Utah. Attended Tooele, Utah High School. Retired. Previously employed Tooele Army Depot, Tooele, Utah, and self-employed.

Family No. 8.12.4

HUSBAND (2) LOWRY, Abner Burton (Mechanic)

Born 25 Nov 1911 Place Manti, Sanpete, Utah

Marr 14 Oct 1939 Place Salt Lake City, Salt Lake, Utah

Died Place Bur

HUSBAND'S FATHER LOWRY, George Edward HUSBAND'S MOTHER BRAITHWAITE, Katie Muriel

HUSBAND'S OTHER WIVES

WIFE BLACK, Mary Lunette

Born 21 Jan 1917 Place Salt Lake City, Salt Lake, Utah

Died Place Bur

WIFE'S FATHER BLACK, Wilford Rex WIFE'S MOTHER MANNING, Elsie Esabelle

WIFE'S OTHER HUSBANDS (1) May 1934 WEYLAND, Parley Earl

SEX M F	CHILDREN List each child (whether living or dead) in order of birth. Given Names SURNAME	WHEN BORN DAY MONTH YEAR / WHERE BORN	DATE OF FIRST MARRIAGE / TO WHOM	WHEN DIED DAY MONTH YEAR
1 M	LOWRY, Wilford Kent	13 Jan 1935 / Salt Lake City, SL, Utah	14 Jun 1957 / WALTON, Gaye	
2 M	LOWRY, Burton Wayne	8 Oct 1940 / King City, Mntry, Calif.	7 Apr 1965 / CHRISTENSEN, Verneal	
3 F	(stillborn) LOWRY, Lois Kaye	14 Apr 1944 / Tooele, Tooele, Utah		
4 M	LOWRY, Delbert Fred	4 Apr 1945 / Salt Lake City, SL, Utah	14 Jan 1967 / LOVELL, Karla Mae	
5 F	LOWRY, Anne	11 Apr 1951 / Salt Lake City, SL, Utah	21 Aug 1970 / WEXELS, John Craig	
6				

ABNER BURTON LOWRY lives at 189 East Third North, Tooele, Utah. Previously California. Attended Tooele, Utah High School. Retired. Previously employed Tooele Army Depot, Barrus Motor, Stoker Motor. Hobbies are gardening, fishing, reading. Served L.D.S. Church as president of Sunday School & MIA: Elders Quorum Assistant; High Priest Group Leader Asst.; home teacher. MARY LUNETTE BLACK previously lived California. Attended Cyprus High School. Employed Tooele, Utah Army Depot. Previously Tooele School District and J. C. Penney Company. Hobbies are sewing, reading, fishing. Served L.D.S. Church as Sunday School and Mutual teacher; Relief Society president, counselor, secretary and visiting teacher.

Family No. 8.12.4.1

HUSBAND LOWRY, Wilford Kent

b. 13 Jan 1935 Place Salt Lake City, Salt Lake, Utah

m. 14 Jun 1957 Place Salt Lake City, Salt Lake, Utah

d. Place Bur.

HUSBAND'S FATHER LOWRY, Abner Burton HUSBAND'S MOTHER BLACK, Mary Lunette

HUSBAND'S OTHER WIVES

WIFE WALTON, Gaye

b. 30 Aug 1938 Place Thayne, Lincoln, Wyoming

d. Place Bur.

WIFE'S FATHER WALTON, Samuel "B" WIFE'S MOTHER BARRUS, Alice

WIFE'S OTHER HUSBANDS

CHILDREN (List each child (whether living or dead) in order of birth) Given Names SURNAME	WHEN BORN DAY MONTH YEAR / WHERE BORN	DATE OF FIRST MARRIAGE / TO WHOM	WHEN DIED DAY MONTH YEAR
1 LOWRY, Michael Kent	25 Jul 1958 / Ft. Bragg, Cmbrln,N-Carolina		
2 LOWRY, Kimberly Anne	11 Apr 1961 / Murray, Salt Lake, Utah		
3 LOWRY, Steven Terry	8 Jun 1962 / Murray, Salt Lake, Utah		
4 LOWRY, Paul Burton	28 Apr 1966 / Chambersburg,Frankln,Pnns		
5 LOWRY, Karen Linn	30 Oct 1968 / Murray, Salt Lake, Utah		
6			

WILFORD KENT LOWRY lives at 449 West 500 South, Tooele, Utah, 84074. Previously North Carolina, France, Pennsylvania. Attended Tooele, Utah High School. Active football. Attended Brigham Young University, Provo, Utah. Other education: Computer Science schooling. Employed by Tooele Utah Army Depot. Served U.S. Army. Hobbies are camping, boating, fishing, hunting. Served L.D.S. Church as branch president & counselor; MIA president; teacher in Sunday School. At present counselor to bishop.

GAYE WALTON formerly lived in France, Pennsylvania, North Carolina. Attended Tooele, Utah High School. Previously employed as telephone operator for Mountain Bell. Hobbies are sewing, camping, reading. Served L.D.S. Church as Primary president, secretary, counselor Relief Society counselor MIA - Sunday School teacher, sec.

Family No. 8.12.4.2

HUSBAND LOWRY, Burton Wayne

Born 8 Oct 1940 Place King City, Monterey, California

Marr 7 Apr 1965 Place Logan, Cache, Utah

Died Place Bur

HUSBAND'S FATHER LOWRY, Abner Burton HUSBAND'S MOTHER BLACK, Mary Lunette

HUSBAND'S OTHER WIVES

WIFE CHRISTENSEN, Verneal

Born 20 Nov 1943 Place Preston, Franklin, Idaho

Died Place Bur

WIFE'S FATHER CHRISTENSEN, Allen Henry WIFE'S MOTHER HULSE, Pearl

WIFE'S OTHER HUSBANDS

M F	CHILDREN (for each child, whether living or dead, in order of birth) Given Names SURNAME	WHEN BORN DAY MONTH YEAR / WHERE BORN	DATE OF FIRST MARRIAGE / TO WHOM	WHEN DIED DAY MONTH
1 F	LOWRY, Melanie	13 May 1966 Salt Lake City, SL, Utah		
2 F	LOWRY, Melinda	17 Oct 1968 Salt Lake City, SL, Utah		
3 M	LOWRY, Burton Shane	4 Feb 1970 Salt Lake City, SL, Utah		
4 M	LOWRY, Shawn Wayne	28 Apr 1973 Salt Lake City, SL, Utah		
5 M	LOWRY, Daran Neal	16 Nov 1975 Salt Lake City, SL, Utah		
6				

BURTON WAYNE LOWRY lives at 253 Birch Street, Tooele, Utah 84074. Attended Tooele, Utah High School. Active in speech, drama, singing. Attended Brigham Young University Adult Education Center, Salt Lake City, Utah. Received special military schooling Fort Belvoir, Virginia. Employed by U.S. Government, Tooele, Utah Army Depot. Serves in Utah Army National Guard. Hobbies are wood work, raising cattle, gardening, beekeeping. Served L.D.S. Church as Venture advisor; general secretary APY. At present director Aaronic Priesthood Youth. Licensed beekeeper. VERNEAL CHRISTENSEN formerly lived in Idaho. Attended Preston, Idaho High School. Active in band, Pep Club. Attended LDS Business College. PBX Operator Degree. Housewife. Previously employed Stover Bedding and Mfg. Co. Hobby is sewing. Served L.D.S. Church as Relief Society work director; Laurel leader; Primary teacher. At present Primary president. Participated in 4-H, "Make it With Wool" contest.

Family No. 8.12.4.4

HUSBAND LOWRY, Delbert Fred

Born 4 Apr 1945 Place Salt Lake City, Salt Lake, Utah

Marr 14 Jan 1967 Place Tooele, Tooele, Utah

Died Place Bur

HUSBAND'S FATHER LOWRY, Abner Burton HUSBAND'S MOTHER BLACK, Mary Lunette

HUSBAND'S OTHER WIVES

WIFE LOVELL, Karla Mae

Born 12 Jan 1947 Place Milford, Beaver, Utah

Died Place Bur

WIFE'S FATHER LOVELL, William WIFE'S MOTHER VEST, Edith Mae

WIFE'S OTHER HUSBANDS

CHILDREN (List each child (whether living or dead) in order of birth) Given Names SURNAME	WHEN BORN DAY MONTH YEAR / WHERE BORN	DATE OF FIRST MARRIAGE / TO WHOM	WHEN DIED DAY MONTH YEAR
LOWRY, Terry Richard	16 Aug 1967 / Salt Lake City, SL, Utah		
LOWRY, Kevin Neil	3 Apr 1970 / Salt Lake City, SL, Utah		
LOWRY, Brian Fred	15 Jul 1972 / Salt Lake City, SL, Utah		

DELBERT FRED LOWRY lives at 616 Northridge, Tooele, Utah 84074. Attended Tooele, Utah High School. Active football, wrestling, band, Letterman's Club. Attended Snow College, Ephraim, Utah. Active football, Letterman's Club. Employed at Tooele, Utah Army Depot as generator mechanic. Previously International Smelting & Refining, Tooele, Utah. Hobbies are photography and model railroading. Held various scouting positions. Served L.D.S. Church Alaskan-Canadian mission; Deacon, Teacher and Priest advisor; Sunday School teacher; athletics director. KARLA MAE LOVELL attended Tooele, Utah High School. Housewife. Previously employed Albertson's in Tooele, Utah. Hobby is doll collecting. At present cub scout den mother. Former L.D.S. Church Primary teacher.

Family No. 8.12.4.5

HUSBAND WEXELS, John Craig

Born 31 Jul 1949 Place Tooele, Tooele, Utah

Marr 21 Aug 1970 Place Salt Lake City, Salt Lake, Utah

Died Place Bur

HUSBAND'S FATHER WEXELS, James Fredrick HUSBAND'S MOTHER ROBINSON, Helen

HUSBAND'S OTHER WIVES

WIFE LOWRY, Anne

Born 11 Apr 1951 Place Salt Lake City, Salt Lake, Utah

Died Place Bur

WIFE'S FATHER LOWRY, Abner Burton WIFE'S MOTHER BLACK, Mary Lunette

WIFE'S OTHER HUSBANDS

CHILDREN (List each child (whether living or dead) in order of birth) Given Names SURNAME	WHEN BORN DAY MONTH YEAR / WHERE BORN	DATE OF FIRST MARRIAGE / TO WHOM	WHEN DIED DAY MONTH YEAR
WEXELS, Jonathan Lowry	1 Jul 1974 / Salt Lake City, SL, Utah		
WEXELS, Christopher Eric	7 Aug 1975 / Salt Lake City, SL, Utah		
WEXELS, Denise	23 Dec 1976 / Salt Lake City, SL, Utah		

JOHN CRAIG WEXELS lives at 259 Valley View Drive, Tooele, Utah, 84074. Attended Tooele, Utah High School. Active on tennis team. Attended Brigham Young University, Provo, Utah; University of Utah, Salt Lake City, Utah. B.A. Degree. Employed by Tooele, Utah City Police Dept. Previously Tooele, Utah Transcript. Hobbies are reading, bowling, tennis. Served LDS Church as Sunday School teacher and home teacher. ANNE LOWRY attended Tooele, Utah High School. Active in swimming and Pep Club. Attended Utah State University, Logan, Utah. Housewife. Previously employed as clerk at Mt. Bell. Hobby is sewing. Participated in 4-H. Served L.D.S. Church as teacher in YWMIA and Primary; Primary chorister, visiting teacher. Competed in local and state 4-H.

Family No. 8.12.5

HUSBAND LOWRY, Eugene (Mechanic Millwright)

Born 5 Oct 1913 Place Freedom, Sanpete, Utah

Marr 5 Oct 1939 Place Manti, Sanpete, Utah

Died ____ Place ____ Bur ____

HUSBAND'S FATHER LOWRY, George Edward HUSBAND'S MOTHER BRAITHWAITE, Katie Muriel

HUSBAND'S OTHER WIVES

WIFE HALL, Linore

Born 31 Jul 1917 Place Manti, Sanpete, Utah

Died ____ Place ____ Bur ____

WIFE'S FATHER HALL, William Terry WIFE'S MOTHER POULSEN, Dagmar

WIFE'S OTHER HUSBANDS

SEX M F	CHILDREN List each child (whether living or dead) in order of birth Given Names SURNAME	WHEN BORN DAY MONTH YEAR / WHERE BORN	DATE OF FIRST MARRIAGE / TO WHOM	WHEN DIED DAY MONTH
1 M	LOWRY, David Edward	14 Jan 1943 / Salt Lake City, SL, Utah	29 Jan 1965 / OLSEN, Cheryl Lee	
2 M	LOWRY, Glen "H"	15 Oct 1947 / Salt Lake City, SL, Utah	1 Sep 1972 / CLEGG, Marilyn	
3 M	LOWRY, Dean Chris	21 Jul 1951 / Salt Lake City, SL, Utah	14 Dec 1971 / MILLS, Cynthia Aline	
4				

EUGENE LOWRY lives at 630 West Vine, Tooele, Utah. Attended Tooele, Utah High School. Self-employed at Tooele, Utah. Previously Barrus Motor Company and Tooele Army Depot, Tooele, Utah. Served U.S. Army. Hobbies are fishing and repairing automatic washers and dryers. Served LDS Church on M.I.A. Stake Board, counselor to bishop, financial ward clerk and counselor to High Priest Quorum. LINORE HALL attended Manti, Utah High School. Active in music. Housewife. Hobbies are sewing, crocheting, genealogy. Served L.D.S. Church as Primary teacher and president; Stake Guide Patrol leader, temple worker; teacher and president Relief Society; teacher & president MIA.

Family No. 8.12.5.1

HUSBAND LOWRY, David Edward

Born 14 Jan 1943 Place Salt Lake City, Salt Lake, Utah

Marr 29 Jan 1965 Place Salt Lake City, Salt Lake, Utah

Died Place Bur

HUSBAND'S FATHER LOWRY, Eugene HUSBAND'S MOTHER HALL, Linore

HUSBAND'S OTHER WIVES

WIFE OLSEN, Cheryl Lee

Born 8 Jan 1945 Place Salt Lake City, Salt Lake, Utah

Died Place Bur.

WIFE'S FATHER OLSEN, Kenneth LeRoy WIFE'S MOTHER WILLIS, Neva

WIFE'S OTHER HUSBANDS

SEX M F	CHILDREN List each child (whether living or dead) in order of birth. Given Names SURNAME	WHEN BORN DAY MONTH YEAR / WHERE BORN	DATE OF FIRST MARRIAGE / TO WHOM	WHEN DIED DAY MONTH YEAR
1 M	LOWRY, Paul David	17 Oct 1967 LaMirada, LA, California		
2 M	LOWRY, Preston Kenneth	4 Aug 1969 LaMirada, LA, California		
3 M	LOWRY, Lance Eugene	22 Mar 1974 California		
4 F	LOWRY, Jannene Cheryl	18 Dec 1976 California		
5				

DAVID EDWARD LOWRY lives at 513 Union Place, Brea, California 92621. Previously Utah. Attended Tooele, Utah High School. Active in machine shop. Attended Fullerton Junior College, California. Employed by Crown Building Maintenance, Brea, California. Previously machinist Pacific Pump, Huntington Park, California. Hobbies are bike riding, back packing, Spanish language, photography. Served as boy scout leader, adventure leader, scout committee. CHERYL LEE OLSEN previously lived Utah. Attended Tooele, Utah High School. Active in music. Attended Brigham Young University, Provo, Utah. Active in Acappella chorus, opera work shop, Golden Gleaner. Other education: real estate license. Housewife. Previously employed as voice and piano teacher & party plan sales person. Hobbies are singing opera, writing music and poetry. Served L.D.S. Church as music director; stake music director; Primary teacher; Relief Society organist. Performer at Laguna Opera Assn. & the Cal State Fullerton Opera Assn. Guest soloist at civic clubs and concerts.

Family No. 8.12.5.2

HUSBAND LOWRY, Glen "H"

Born 15 Oct 1947 Place Salt Lake City, Salt Lake, Utah

Marr 1 Sep 1972 Place Salt Lake City, Salt Lake, Utah

Died ____ Place ____ Bur ____

HUSBAND'S FATHER LOWRY, Eugene HUSBAND'S MOTHER HALL, Linore

HUSBAND'S OTHER WIVES

WIFE CLEGG, Marilyn

Born 6 May 1942 Place Tooele, Tooele, Utah

Died ____ Place ____ Bur ____

WIFE'S FATHER CLEGG, Howard James WIFE'S MOTHER ORME, Zella

WIFE'S OTHER HUSBANDS

SEX M F	CHILDREN (List each child (whether living or dead) in order of birth) Given Names SURNAME	WHEN BORN DAY MONTH YEAR / WHERE BORN	DATE OF FIRST MARRIAGE / TO WHOM	WHEN DIED DAY MONTH
1 M	LOWRY, Jason Clegg	14 Aug 1974 / Stanford City, SC, Calif.		
2 M	LOWRY, Blake Clegg	14 Jul 1976 / Boise, Ada, Itaho		
3				

GLEN "H" LOWRY lives at 3855 Kingswood Drive, Boise, Idaho 83704. Previously California & Utah. Attended Tooele, Utah High School. Active in student government, track and field. Attended Brigham Young University, Provo, Utah. B.S. and MBA Degrees. Elected to Beta Sigma Gamma (Business Scholastic Honors). Employed by Hewlett Packard Co., Boise, Idaho. Hobbies are skiing and stained glass. Served L.D.S. Church as Stake MIA director; ward clerk, Elders Quorum counselor/executive secretary.

Family No. 8.12.5.3

HUSBAND LOWRY, Dean Chris

Born 21 Jul 1951 Place Salt Lake City, Salt Lake, Utah

Marr 14 Dec 1971 Place Salt Lake City, Salt Lake, Utah

Died ____ Place ____ Bur ____

HUSBAND'S FATHER LOWRY, Eugene HUSBAND'S MOTHER HALL, Linore

HUSBAND'S OTHER WIVES

WIFE MILLS, Cynthia Aline

Born 19 Nov 1952 Place Sallisaw, Oklahoma

Died ____ Place ____ Bur ____

WIFE'S FATHER MILLS, Tommy Clay WIFE'S MOTHER PRYOR, Lizzie Ellen

WIFE'S OTHER HUSBANDS

SEX M F	CHILDREN (List each child (whether living or dead) in order of birth) Given Names SURNAME	WHEN BORN DAY MONTH YEAR / WHERE BORN	DATE OF FIRST MARRIAGE / TO WHOM	WHEN DIED DAY MONTH
1 F	LOWRY, Jennifer	1 Nov 1975 / Bitburg (Hospital) Germany		
2				

DEAN CHRIS LOWRY lives at 321 Marvista Lane, Tooele, Utah. Previously Texas, Germany, Idaho. Attended Tooele, Utah High School. Active scouting & band. Employed by Federal Government at Tooele, Utah Army Depot. Previously U.S.A.F. Hobbies are skiing, stained glass, mechanics, arts and crafts. Served L.D.S. Church in scouting and as ward clerk. CYNTHIA ALINE MILLS previously lived Texas, Idaho, West Germany. Attended Big Spring High School. Active tennis, track, scouting. Housewife. Previously typist for Heinz Muller; bookkeeper for Tom Mills. Hobbies are arts and crafts, sewing, painting. Served L.D.S. Church as Primary teacher; librarian; Relief Society homemaking director and secretary; Sunday School & Beehive teacher.

Family No. 8.12.6

HUSBAND FALLOWS, Albert Dunn

Born 27 Jul 1913 Place Logan, Cache, Utah

Marr 22 Jun 1938 Place Manti, Sanpete, Utah

Died Place Bur

HUSBAND'S FATHER FALLOWS, Thomas HUSBAND'S MOTHER QUARNSTROM, Anna

HUSBAND'S OTHER WIVES

WIFE LOWRY, Lorna Ruby

Born 4 Oct 1916 Place Freedom, Sanpete, Utah

Died Place Bur.

WIFE'S FATHER LOWRY, George Edward WIFE'S MOTHER BRAITHWAITE, Katie Muriel

WIFE'S OTHER HUSBANDS

CHILDREN (List each child (whether living or dead) in order of birth) Given Names SURNAME	WHEN BORN DAY MONTH YEAR / WHERE BORN	DATE OF FIRST MARRIAGE / TO WHOM	WHEN DIED DAY MONTH YEAR
FALLOWS, Thomas Eddy	20 Feb 1939 / San Francisco, California	9 Jul 1962 / WILLIAMS, Lilla Mae	
FALLOWS, Norma Kaye	15 Jan 1941 / ElCentro, California	10 Aug 1961 / SONTAG, Arch "C"	
FALLOWS, Danny LeRoy	17 Dec 1942 / Salt Lake City, SL, Utah	/ TRUMAN, Dawn	
FALLOWS, Richard Albert	12 May 1944 / Ft. Lewis, Washington		
FALLOWS, Michael Douglas	31 Aug 1957 / Colorado Springs, Colorado		
		#1 md (2) MC BRIDE, Patrica	

ALBERT DUNN FALLOWS lives at 2511 Dovnington Avenue, Salt Lake City, Utah 84108. Previously California, Washington, Idaho, Ohio, Italy. Attended South Cache High School. Active in football & music. Attended Utah State University, Logan, Utah. Won State Championship in music, band and song. Employed by Sotters Furniture Co., Salt Lake City, Utah. Served USAF. Served L.D.S. Church as choir director, counselor in branch presidency; Gospel Doctrine teacher. Member Tabernacle Choir. Wrote music and words for the Fighting Song of the 11th Cavalry. Member of Tabernacle Choir guest soloist. Guest soloist for Sunday Evening on Temple Square. RUBY LORNA LOWRY previously lived California, Washington, Idaho, Ohio, Italy. Attended Tooele, Utah High School. Active in general sports & music. Attended L.D.S. Business College. Housewife. Hobby is singing with Tabernacle Choir. Served L.D.S. Church as Primary and Relief Society teacher; M.I.A. counselor. Member of Tabernacle Choir & the Daughters of the Utah Pioneers.

Family No. 8.13

HUSBAND LARSEN, Daniel Leo

Born 30 Sep 1887 Place Manti, Sanpete, Utah

Marr 14 Jun 1911 Place Manti, Sanpete, Utah

Died 21 Jun 1928 Place Sugar City, Madison, Ida Bur 25 Jun 1928 Sugar City, Ma

HUSBAND'S FATHER LARSEN, Christian Peter HUSBAND'S MOTHER MATTHEWS, Mary

HUSBAND'S OTHER WIVES

WIFE BRAITHWAITE, Mary

Born 4 Dec 1890 Place Manti, Sanpete, Utah

Died Place Bur

WIFE'S FATHER BRAITHWAITE, William WIFE'S MOTHER FRANCIS, Elizabeth

WIFE'S OTHER HUSBANDS (2) THOMAS, David

(3) ECKMAN, Emil Emanuel 18 Apr 1943

SEX M F	CHILDREN (List each child (whether living or dead) in order of birth) Given Names SURNAME	WHEN BORN DAY MONTH YEAR / WHERE BORN	DATE OF FIRST MARRIAGE / TO WHOM	WHEN DIED DAY MONTH
1 F	LARSEN, Child	17 Apr 1915 / Sugar City, Madison, Idaho		17 Apr 19
2 F	LARSEN, Beth	6 Nov 1916 / Sugar City, Madison, Idaho	1 Aug 1939 / CAMPBELL, Eugene Edward	
3 F	LARSEN, Leora	29 Jan 1919 / Sugar City, Madison, Idaho	2 Mar 1939 / LEE, Blaine Green	2 Mar 19
4 F	LARSEN, Doris Mary	24 Jul 1920 / Sugar City, Madison, Idaho	28 Sep 1940 / DE SIMON, Anthony Samuel	
5				

MARY BRAITHWAITE LARSEN resides at the Tooele Valley Nursing Home, Tooele, Utah 84074. Previously Manti, Utah; Sugar City, Idaho, and Tooele, Utah. Attended school at Manti, Utah. Retired. Previously employed as saleslady for J.C. Penney's and Tooele Mercantile. Hobbies are music, crocheting, tatting, quilting. Served L.D.S. Church as president, chorister and visiting teacher for Relief Society; taught Primary and MIA groups, sang in Church choir. Member Daughters of Utah Pioneers, and Democratic Women's Club.

Family No. 8.15.2

HUSBAND CAMPBELL, Eugene Edward

Born 26 Apr 1915 Place Tooele, Tooele, Utah

Marr 11 Aug 1939 Place Salt Lake City, Salt Lake, Utah

Died Place Bur

HUSBAND'S FATHER CAMPBELL, Edward HUSBAND'S MOTHER BOWEN, Betsy Ann

HUSBAND'S OTHER WIVES

WIFE LARSEN, Beth

Born 6 Nov 1916 Place Sugar City, Madison, Idaho

Died Place Bur

WIFE'S FATHER LARSEN, Daniel Leo WIFE'S MOTHER BRAITHWAITE, Mary

WIFE'S OTHER HUSBANDS

SEX M/F	CHILDREN (each child, whether living or dead, in order of birth) Given Names SURNAME	WHEN BORN DAY MONTH YEAR / WHERE BORN	DATE OF FIRST MARRIAGE / TO WHOM	WHEN DIED DAY MONTH YEAR
1 M	CAMPBELL, Bruce Larsen	19 Nov 1940 / Richfield, Sevier, Utah	1 May 1964 / CLARK, Diane	
2 F	CAMPBELL, Mary Ann	11 Nov 1942 / Tooele, Tooele, Utah	17 Jul 1964 / PAYNE, William Dennison	
3 F	CAMPBELL, Jean	26 Sep 1947 / Pocatello, Bannock, Idaho	17 May 1968 / FENN, John Millett	
4 F	CAMPBELL, Sharon	22 Jul 1949 / Pocatello, Bannock, Idaho	1 Nov 1974 / PICO, Tristan Randall	
5 M	CAMPBELL, Edward Larsen	26 Dec 1952 / Logan, Cache, Utah	23 May 1975 / NELSON, Vicky Lynn	
6				

EUGENE EDWARD CAMPBELL lives at 1305 Briar Avenue, Provo, Utah. Previously Idaho and California. Attended Tooele, Utah High School. Active in basketball & football. Class officer and leading parts in drama. Attended Snow College, Ephraim, Utah; University of Utah, Salt Lake City, Utah; University of Southern California. Ph.D Degree. Received honors. Member Phi Beta Kappa & Phi Kappa Phi. Served U.S. Army. Attended Harvard (Chaplain's School). Employed by Brigham Young University, Provo, Utah. Previously LDS Church Education System; seminaries at Bicknell, Utah; West High & Cyprus High, Magna, Utah; Institute of Religion, Pocatello, Idaho; Southern Calif. and Utah State University, Logan, Utah. Served on Governor's Committee on Historic Sites. Officer, Utah Valley History Chapter; Provo Canyon Protection Committee. Served L.D.S. Church in bishopric, high councils, teacher in Sunday School & Priesthood, author of manuals and histories. Filled mission to Eastern Canada. Member Utah History Society; past vice-president & president Mormon History Society; Western History Association. Author of several books and numerous articles including "Life and Thoughts of Hugh B. Brown," and "Interpretive History of the U.S." Won awards for best article on Mormon history and best article in Utah Historical Quarterly 1973. Led five BYU tours to Europe. Helped direct First Semester Abroad Program for BYU. BETH LARSEN previously lived California, & Idaho. Attended Tooele, Utah High School. Active high school chorus & trios; had lead in school operetta & president Pep Club. Attended L.D.S. Business College and comptometer school. Attended Brigham Young University and Utah Tech, Provo, Utah. Certificate in Practical Nursing Degree. Employed at Sunset Manor Convalescent Hospital and assistant to Dr. Kyle Clark. Filled L.D.S. Church Central States Mission. Served Church as Relief Society president; teacher and chorister for Sunday School & MIA for both ward and stake; Primary teacher and chorister. President of Literary League. Helped with Red Cross Blood Bank and other community health drives.

Family No. 8.13.2.1

HUSBAND CAMPBELL, Bruce Larsen

Born 19 Nov 1940 Place Richfield, Sevier, Utah

Marr 1 May 1964 Place Salt Lake City, Salt Lake, Utah

Died Place Bur.

HUSBAND'S FATHER CAMPBELL, Eugene Edward HUSBAND'S MOTHER LARSEN, Beth

HUSBAND'S OTHER WIVES

WIFE CLARK, Diane

Born 7 Sep 1942 Place Los Angeles, Los Angeles, California

Died Place Bur.

WIFE'S FATHER CLARK, Marden "J" WIFE'S MOTHER SODERBORG, Bessie Lloyd

WIFE'S OTHER HUSBANDS

SEX M F	CHILDREN List each child (whether living or dead) in order of birth — Given Names SURNAME	WHEN BORN DAY MONTH YEAR — WHERE BORN	DATE OF FIRST MARRIAGE — TO WHOM	WHEN DIED DAY MONTH YEAR
1 F	CAMPBELL, Bonnie Jean	30 Oct 1968 Minneapolis,Hnnpn,Minnesota		
2 M	CAMPBELL, Clark Andrew	Jul 1972 Phoenix,Mrcp, Arizona		4 Dec 1972
3 M	CAMPBELL, Christopher Bruce	8 Oct 1973 Phoenix,Mrcp, Arizona		
4				

BRUCE LARSEN CAMPBELL lives at 4709 Hazelton Lane, Tempe, Arizona. Previously Utah, Idaho, Minnesota, California, Missouri. Attended BYU High School, Provo, Utah. Active in sports; played in band; wrote & participated in assemblies & ward road shows. Attended Brigham Young University, Provo, Utah. BA & MA Degrees. Awarded scholarship to University of Minnesota. Earned Ph.D Degree in Sociology majoring in Family Living. Attended University of Wisconsin on scholarship in Japanese language and culture. Employed by Arizona State University as teacher. Previously taught at University of Missouri. Served U.S. Army Reserves. Served L.D.S. Church as missionary to Japan, scout master, Sunday School teacher and teacher trainer. Author of articles on Mormon Family and other scholarly articles. Past president Arizona Conference on Family. DIANE CLARK previously lived Washington, California, Utah, Minnesota, Missouri. Attended Provo, Utah High School & Brigham Young University, Provo, Utah. BA Degree in English. Working towards MA Degree at Arizona State. Homemaker. Previously employed by Provo School District, Provo, Utah & Minneapolis, Minnesota, as teacher. Does volunteer tutoring for handicapped. Has danced in theater productions. Hobbies are handcrafts & fine arts appreciation. Served L.D.S. Church as teacher in Sunday School, MIA and Primary; Primary secretary and presidency.

Family No. 8.13.2.2

HUSBAND PAYNE, William Dennison

Born 3 Mar 1942 Place Salt Lake City, Salt Lake, Utah

Marr 17 Jul 1964 Place Salt Lake City, Salt Lake, Utah

Died _____ Place _____ Bur _____

HUSBAND'S FATHER PAYNE, John "W" HUSBAND'S MOTHER HARRIS, Sara

HUSBAND'S OTHER WIVES

WIFE CAMPBELL, Mary Ann

Born 11 Nov 1942 Place Tooele, Tooele, Utah

Died _____ Place _____ Bur _____

WIFE'S FATHER CAMPBELL, Eugene Edward WIFE'S MOTHER LARSEN, Beth

WIFE'S OTHER HUSBANDS

SEX M F	CHILDREN List each child (whether living or dead) in order of birth — Given Names SURNAME	WHEN BORN DAY MONTH YEAR / WHERE BORN	DATE OF FIRST MARRIAGE / TO WHOM	WHEN DIED DAY MONTH YEAR
1 F	PAYNE, Annette	7 Oct 1967 / Seattle, King, Washington		
2 F	PAYNE, Jennifer	12 Nov 1969 / Provo, Utah, Utah		
3 F	PAYNE, Suzanne	5 Jul 1971 / Salt Lake City, SL, Utah		
4 M	PAYNE, Gregory Dennison	6 Sep 1974 / Spokane, Spokane, Washington		
5				

WILLIAM DENNISON PAYNE lives at 9422 Mombo Drive, Sandy, Utah. Previously Washington. Attended Provo, Utah High School. President Honors Society, United Nations Club. Attended Brigham Young University, Provo, Utah. B.A. M.S. Degree. Attended University of Washington and University of Utah, Salt Lake City, Utah. Ph.D. Degree. Honors Program, Cum Laude, Phi Betta Kappa. Employed by State of Utah, Division of Alcohol & Drugs, deputy director. Previously director, Inland Empire Community Services, Spokane, Washington. Served Army Reserve. Hobbies are hunting, stamp collecting, golf and tennis. Served L.D.S. Church as Sunday School teacher and counselor; President Elder's Quorum. Member American Sociological Society. MARY ANN CAMPBELL previously lived Washington. Attended Provo, Utah High School. Active as school paper editor. Attended Brigham Young University, Provo, Utah. B.S. Degree. Honors Program, Cum Laude. Previously employed Provo, Utah School District as teacher. Hobbies are reading, music, sewing. Served in P.T.A. Served L.D.S. Church as Primary counselor & president.

Family No. 8.13.2.3

HUSBAND FENN, John Millett

Born 6 Dec 1946 Place San Bernardino, San Bernardino, California

Marr 17 May 1968 Place Laie, Oahu, Hawaii

Died ____ Place ____ Bur ____

HUSBAND'S FATHER FENN, Karl Rodgers HUSBAND'S MOTHER MILLETT, Thelma Elaine

HUSBAND'S OTHER WIVES

WIFE CAMPBELL, Jean

Born 26 Sep 1947 Place Pocatello, Bannock, Idaho

Died ____ Place ____ Bur. ____

WIFE'S FATHER CAMPBELL, Eugene Edward WIFE'S MOTHER LARSEN, Beth

WIFE'S OTHER HUSBANDS

SEX M F	CHILDREN List each child (whether living or dead) in order of birth Given Names SURNAME	WHEN BORN DAY MONTH YEAR / WHERE BORN	DATE OF FIRST MARRIAGE / TO WHOM	WHEN DIED DAY MONTH YEAR
1 M	FENN, Brian Campbell	12 Jun 1974 / Riverside, Riverside, California		
2				

JOHN MILLETT FENN lives at Crestline, California. Previously Utah. Attended Rim of the World High School, Lake Arrowhead, California. Active in football & baseball. Attended San Bernardino, Calif. Jr. College and Brigham Young University. B.A. Degree in history. Attended Cal State, San Bernardino, California. Teachers certificate. Employed by Lake Arrowhead School Board (part-time). Self-employed as builder & contractor. Previously insurance salesman. Served US Army. Hobbies are golfing, softball, baseball, racquet ball, reading, traveling. Served L.D.S. Church as Seminary teacher, missionary to Argentina, Sunday School teacher, Priesthood Stake MIA Activities Director. Received Best Soldier Award, Army Training School. JEAN CAMPBELL previously lived Utah. Attended Provo, Utah High School. Active in Art Ed., yearbook, orchestra, girls chorus. Attended Brigham Young University, Provo, Utah. Graduated with honors. Member Phi Kappa Phi. Vice president Spurs. Scholarship, Church College, Hawaii. Homemaker. Previously employed as teacher, Provo, Colton, Lake Arrowhead Schools. Hobbies are art, sewing, needlepoint, handcrafts. Served L.D.S. Church as MIA president, Sunday School song leader, Ward Fund Raising Committee.

Family No. 8.13.2.4

HUSBAND PICO, Tristan Randall

Born 29 Nov 1946 Place Montebello, Los Angeles, California

Marr 1 Nov 1974 Place Provo, Utah, Utah

Died Place Bur.

HUSBAND'S FATHER PICO, Tristan William HUSBAND'S MOTHER JOHNSON, Elma

HUSBAND'S OTHER WIVES

WIFE CAMPBELL, Sharon

Born 22 Jul 1949 Place Pocatello, Bannock, Idaho

Died Place Bur.

WIFE'S FATHER CAMPBELL, Eugene Edward WIFE'S MOTHER LARSEN, Beth

WIFE'S OTHER HUSBANDS

SEX M F	CHILDREN List each child (whether living or dead) in order of birth Given Names SURNAME	WHEN BORN DAY MONTH YEAR / WHERE BORN	DATE OF FIRST MARRIAGE / TO WHOM	WHEN DIED DAY MONTH YEAR
1 M	PICO, Tristan Campbell	17 Jul 1976 / Azusa, LA, California		
2				

TRISTAN RANDALL PICO lives at 840 East Bennett Avenue, Glendora, California. Previously Utah, Italy. Attended Azusa California High School. Active in sports, especially basketball and track. Attended Brigham Young University, Provo, Utah. BA Degree in Political Science. Attended University of Southern California College of Law. Jurist Doctor Degree. Active dramatics and BYU Program Bureau. Self-employed as associate in the law firm of Oliver, Sloane & Vargas, Los Angeles, California. Previously worked as law clerk in same firm. Hobbies are teaching, home improvement projects, sports, movies, reading. Serves as legal aid to needy persons. Served L.D.S. Church as missionary in Italy; Early Morning Seminary, MIA activities director, Sunday School teacher. Member Trial Lawyers Assoc., Cougar Club, Mormon History Assn. SHARON CAMPBELL previously lived Utah, Hawaii. Attended Provo, Utah High School. Active in Sub-Deb Sorority, business manager of school paper. Attended Brigham Young University, Provo, Utah. History major; English minor. Attended Church College of Hawaii. Active in Angel Flight. Self-employed as legal secretary. Previously worked for several legal firms as secretary in Los Angeles area. Hobbies are sewing, reading, skiing. Served L.D.S. Church as MIA, Sunday School and Primary teacher. Received scholarship, Church College of Hawaii.

Family No. 8.13.2.5

HUSBAND CAMPBELL, Edward Larsen

Born 26 Dec 1952 Place Logan, Cache, Utah

Marr 23 May 1975 Place

Died Place Bur.

HUSBAND'S FATHER CAMPBELL, Eugene Edward HUSBAND'S MOTHER LARSEN, Beth

HUSBAND'S OTHER WIVES

WIFE NELSON, Vicky Lee

Born 15 Apr 1956 Place Salt Lake City, Salt Lake, Utah

Died Place Bur.

WIFE'S FATHER NELSON, Lucian Williard WIFE'S MOTHER MADSEN, Ada Faye

WIFE'S OTHER HUSBANDS

EDWARD LARSEN CAMPBELL lives at Laurelwood Apart. #7, 128 East 1300 South, Salt Lake City, Utah. Previously Hawaii, California, Austria, Minnesota. Attended Provo, Utah High School. Active in band, skiing. Attended Brigham Young University, Provo, Utah and University of Utah, Salt Lake City, Utah. Business major. Employed by Trans America Title Insurance Company. Previously University of Utah Hospital, KUTV Radio Station. Hobbies are jazz and rock music, stereo sets, rock concerts. VICKY LEE NELSON tended Highland High School, Salt Lake City, Utah. Active in dancing, art, golf. President of dancing club. Won scholarship to University of Utah in art. Attended University of Utah. Employed Zions National Bank as supervisor foreign exchange. Hobbies are art, dancing, rock and jazz music, golf. Won Sterling Scholar award at high school; also won several trophies and prizes in golf tournaments.

Family No. 8.13.3

HUSBAND LEE, Blaine Green

Born 19 Aug 1916 Place Tooele, Tooele, Utah

Marr 2 Mar 1939 Place Tooele, Tooele, Utah

Died Place Bur

HUSBAND'S FATHER LEE, Albert Wells HUSBAND'S MOTHER GREEN, Ellen

HUSBAND'S OTHER WIVES JENNINGS, Mildred Ella

WIFE LARSEN, Leora

Born 28 Jan 1919 Place Sugar City, Madison, Idaho

Died 2 Mar 1961 Place Tooele, Tooele, Utah Bur. Mar 1961 Tooele, Utah

WIFE'S FATHER LARSEN, Daniel Leo WIFE'S MOTHER BRAITHWAITE, Mary

WIFE'S OTHER HUSBANDS

SEX M F	CHILDREN List each child (whether living or dead) in order of birth Given Names SURNAME	WHEN BORN DAY MONTH YEAR / WHERE BORN	DATE OF FIRST MARRIAGE / TO WHOM	WHEN DIED DAY MONTH YEAR
1 F	LEE, Carolyn	18 Jul 1941 Tooele, Tooele, Utah	12 Jun 1959 HOSKISSON, Don Young	
2 F	LEE, Virginia	7 Oct 1952 Tooele, Tooele, Utah	15 Jan 1976 HILBORNE, Ron	

Family No. 8.13.3.1

HUSBAND HOSKISSON, Don Young

Born 6 May 1939 Place Salt Lake City, Salt Lake, Utah

Marr 12 Jun 1959 Place Salt Lake City, Salt Lake, Utah

Died Place Bur

HUSBAND'S FATHER HOSKISSON, William Arinson HUSBAND'S MOTHER YOUNG, Reva Clara

HUSBAND'S OTHER WIVES

WIFE LEE, Carolyn

Born 18 Jul 1941 Place Tooele, Tooele, Utah

Died Place Bur.

WIFE'S FATHER LEE, Blaine Green WIFE'S MOTHER LARSEN, Leora

WIFE'S OTHER HUSBANDS

SEX M F	CHILDREN List each child (whether living or dead) in order of birth Given Names SURNAME	WHEN BORN DAY MONTH YEAR / WHERE BORN	DATE OF FIRST MARRIAGE / TO WHOM	WHEN DIED DAY MONTH YEAR
1 F	HOSKISSON, Leslie Ann	23 Nov 1962 Logan, Cache, Utah		
2 F	HOSKISSON, Christina	10 Sep 1964 Tooele, Tooele, Utah		
3 F	HOSKISSON, Wendy	8 Nov 1967 Tyler, Smith, Texas		
4				

CAROLYN LEE HOSKISSON lives at 472 High Street, Monmouth, Oregon 97381. Previously Utah, Texas, Arizona. Attended Tooele, Utah High School. Active in drama. Employed part-time in admittance Office in hospital at Monmouth, Oregon. Hobbies are sewing, reading. Serving L.D.S. Church as president Y.W.M.I.A. Husband has B.S. & M.A. Degrees from Utah State University, Logan, Utah. Assistant professor Jarvis Christian College, Hawkins, Texas. Earned MFA from Arizona State University. Now teaching at college in Monmouth, Oregon.

Family No. 8.13.3.2

HUSBAND HILBORNE, Ronald Gregory

Born 13 Dec 1942 Place Waroad, Minnesota

Marr 15 Jan 1976 Place Las Vegas, Clark, Nevada

Died Place Bur.

HUSBAND'S FATHER HILBORNE, Hugh Rupert HUSBAND'S MOTHER CHAPMAN, Rosalyn Grace

HUSBAND'S OTHER WIVES

WIFE LEE, Virginia

Born 7 Oct 1952 Place Tooele, Tooele, Utah

Died Place Bur.

WIFE'S FATHER LEE, Blaine Green WIFE'S MOTHER LARSEN, Leora

WIFE'S OTHER HUSBANDS

VIRGINIA LEE HILBORNE lives at 62 East Malvern, Salt Lake City, Utah. Attended Tooele, Utah High School. Enjoyed spectator sports. Attended Utah Technical College and studied nurses aid. Employed L.D.S. Hospital. Served L.D.S. Church as Primary teacher. Husband is machinist and served in U.S. Armed Forces.

Family No. 8.13.4

HUSBAND DE SIMON, Anthony Samuel

Born 25 Feb 1917 Place Tooele, Tooele, Utah

Marr 28 Sep 1940 Place Tooele, Tooele, Utah

Died Place Bur

HUSBAND'S FATHER DE SIMON, Carmen HUSBAND'S MOTHER QUALTIERI, Pasqualina

HUSBAND'S OTHER WIVES

WIFE LARSEN, Doris Mary

Born 24 Jul 1920 Place Sugar City, Madison, Idaho

Died Place Bur.

WIFE'S FATHER LARSEN, Daniel Leo WIFE'S MOTHER BRAITHWAITE, Mary

WIFE'S OTHER HUSBANDS LUST, Walter "A" md 29 Dec 1971

SEX M F.	CHILDREN List each child (whether living or dead) in order of birth — Given Names / SURNAME	WHEN BORN DAY MONTH YEAR / WHERE BORN	DATE OF FIRST MARRIAGE / TO WHOM	WHEN DIED DAY MONTH YEAR
1 F	DE SIMON, Janet Lena	20 Feb 1942 / Tooele, Tooele, Utah	23 Jul 1965 / COX, Roddy Patrick	
2 F	DE SIMON, Karma Lee	21 Jul 1944 / Tooele, Tooele, Utah	18 Dec 1964 / BARLOW, David Harold	
3				

DORIS MARY LARSEN LUST lives at 330 Birch Street, Tooele, Utah 84074. Previously Idaho. Attended Tooele, Utah High School and L.D.S. Business College. Retired. Previously employed Federal Service at Tooele, Utah Army Depot as labor management relations specialist in Civilian Personnel Division. Interests are handwork, traveling, reading, and participating in civic functions. Member of Tooele Civic League; secretary for Board of Trustees of Tooele County Crisis Center. Served L.D.S. Church as teacher, Jr. Sunday School coordinator for ward and stake; president of YWMIA in ward. At present secretary of ward Sunday School.

Family No. 8.13.4.1

HUSBAND COX, Roddy Patrick

Born 22 Dec 1941 Place Caliente, Lincoln, Nevada

Marr 23 Jul 1965 Place Salt Lake City, Salt Lake, Utah

Died ____ Place ____ Bur ____

HUSBAND'S FATHER COX, Everard Thorley HUSBAND'S MOTHER ENGLISH, Allyn Claire

HUSBAND'S OTHER WIVES

WIFE DE SIMON, Janet Lena

Born 20 Feb 1942 Place Tooele, Tooele, Utah

Died ____ Place ____ Bur. ____

WIFE'S FATHER DE SIMON, Anthony Samuel WIFE'S MOTHER LARSEN, Doris Mary

WIFE'S OTHER HUSBANDS

SEX M F	CHILDREN List each child (whether living or dead) in order of birth — Given Names	SURNAME	WHEN BORN DAY MONTH YEAR / WHERE BORN	DATE OF FIRST MARRIAGE / TO WHOM	WHEN DIED DAY MONTH YEAR
1 F	COX, Lee Allyne		19 Jun 1968 / Mesa, Maricopa, Arizona		
2 M	COX, Matthew Patrick		9 Jan 1971 / Mesa, Maricopa, Arizona		
3 F	COX, Elizabeth Mary		13 Sep 1972 / Mesa, Maricopa, Arizona		
4					

JANET LENA DE SIMON COX lives at 2605 South Dorsey, Tempe, Arizona. Previously Utah and Washington. Attended Tooele, Utah High School. Active in Pep Club and officer of FHA. Attended University of Utah. and Southern Utah State College. B.S. Degree. Previously employed as elementary school teacher in Tooele and Granger, Utah and Phoenix, Arizona. Hobbies are ceramics, macrame and other handcrafts. Served L.D.S. Church as secretary of Relief Society; Primary teacher. Husband served mission in Austria and earned B.S. Degree at Arizona State University. Employed Hughes Air West.

Family No. 8.13.4.2

HUSBAND BARLOW, David Harold

Born 30 Apr 1942 Place Salt Lake City, Salt Lake, Utah

Marr 18 Dec 1964 Place Salt Lake City, Salt Lake, Utah

Died _____ Place _____ Bur _____

HUSBAND'S FATHER BARLOW, Harold HUSBAND'S MOTHER SILVER, Josephine

HUSBAND'S OTHER WIVES

WIFE DE SIMON, Karma Lee

Born 21 Jul 1944 Place Tooele, Tooele, Utah

Died _____ Place _____ Bur. _____

WIFE'S FATHER DE SIMON, Anthony Samuel WIFE'S MOTHER LARSEN, Doris Mary

WIFE'S OTHER HUSBANDS

SEX M F	CHILDREN List each child (whether living or dead) in order of birth. Given Names SURNAME	WHEN BORN DAY MONTH YEAR / WHERE BORN	DATE OF FIRST MARRIAGE / TO WHOM	WHEN DIED DAY MONTH YEAR
1 F	BARLOW, Karen Joan	6 Jul 1968 / Salt Lake City, SL, Utah		
2 M	BARLOW, Anthony David	29 May 1972 / Tooele, Tooele, Utah		
3 M	BARLOW, Michael Harold	1 Feb 1977 / Salt Lake City, SL, Utah		
4				

KARMA LEE DE SIMON BARLOW lives at 7758 South 1130 East, Midvale, Utah. Previously Nevada. Attended Tooele, Utah High School. Active as cheerleader and in Pep Club. Vice-president State of Utah FHA. Attended Brigham Young University, Provo, Utah. Previously employed at Salt Lake Tribune as clerical worker. Hobbies are handwork, cooking, and gardening. Served L.D.S. Church as counselor of Relief Society, Primary teacher. At present counselor of Primary. Husband served L.D.S. mission to Great Britain and attended Brigham Young University. Employed at Snow College, Ephraim, Utah.

MARTHA BRAITHWAITE

Family No. 8.14

HUSBAND RICHEY, William

Born 20 Sep 1883 Place Manti, Sanpete, Utah

Marr 12 Jun 1912 Place Manti, Sanpete, Utah

Died 5 Oct 1959 Place Kansas City, Wyndtt, Kansas Bur 9 Oct 1959 Tooele, Tooele, U

HUSBAND'S FATHER RICHEY, William Belton HUSBAND'S MOTHER HOUGGARD, Johanna Marie

HUSBAND'S OTHER WIVES

WIFE BRAITHWAITE, Martha

Born 4 Dec 1890 Place Manti, Sanpete, Utah

Died Place Bur

WIFE'S FATHER BRAITHWAITE, William WIFE'S MOTHER FRANCIS, Elizabeth

WIFE'S OTHER HUSBANDS

SEX M F	CHILDREN List each child (whether living or dead) in order of birth — Given Names SURNAME	WHEN BORN DAY MONTH YEAR / WHERE BORN	DATE OF FIRST MARRIAGE / TO WHOM	WHEN DIED DAY MONTH YEAR
1 F	RICHEY, Beverly "B"	20 Dec 1930 / Salt Lake City,SL,Utah	28 Oct 1955 / SHELTON, Ralph LaMar Jr.	
2				

MARTHA BRAITHWAITE RICHEY lives at 362 South Main Street,Tooele, Utah. Previously Idaho. Sang as a youngster and in the choir. Worked as a saleslady, beauty operator,and was employed Tooele Army Depot. Interests have been handwork, such as quilting, braiding rugs,knitting, cooking, gardening.

Family No. 8.14.1

HUSBAND SHELTON, Ralph LaMar Jr.

Born 4 Apr 1929 Place Salt Lake City, Salt Lake, Utah

Marr 28 Oct 1955 Place Tooele, Tooele, Utah

Died Place Bur

HUSBAND'S FATHER SHELTON, Ralph LaMar Sr. HUSBAND'S MOTHER BROUGH, Ida

HUSBAND'S OTHER WIVES

WIFE RICHEY, Beverly "B"

Born 20 Dec 1930 Place Salt Lake City, Salt Lake, Utah

Died Place Bur

WIFE'S FATHER RICHEY, William WIFE'S MOTHER BRAITHWAITE, Martha

WIFE'S OTHER HUSBANDS

SEX M F	CHILDREN List each child (whether living or dead) in order of birth — Given Names SURNAME	WHEN BORN DAY MONTH YEAR / WHERE BORN	DATE OF FIRST MARRIAGE / TO WHOM	WHEN DIED DAY MONTH YE
1 M	SHELTON, Nathan	10 Dec 1957 / Salt Lake City, SL, Utah		
2 F	SHELTON, Julie	26 Sep 1960 / Kansas City,Wyndtt,Kansas		
3				

REBECCA BRAITHWAITE

No. 8.4b

HUSBAND JOHNSON, Oscar Albion (Farmer and Master Machinist)

Born 24 Jul 1883 Place Monroe, Sevier, Utah

Marr 2 Jan 1907 Place Manti, Sanpete, Utah

Died 6 Jun 1949 Place Payson, Utah, Utah Bur Payson, Utah, Utah

HUSBAND'S FATHER JOHNSON, John Alfred HUSBAND'S MOTHER JOHNSON, Ada Adelina

HUSBAND'S OTHER WIVES

WIFE BRAITHWAITE, Rebecca

Born 29 Jan 1888 Place Huntington, Emery, Utah

Died 3 Mar 1970 Place Orem, Utah, Utah 6 Mar 1970 Bur Payson, Utah, Utah

WIFE'S FATHER BRAITHWAITE, William WIFE'S MOTHER WALKER, Rose Ellen

WIFE'S OTHER HUSBANDS

SEX M F	CHILDREN (list each child whether living or dead) in order of birth — Given Names SURNAME	WHEN BORN DAY MONTH YEAR / WHERE BORN	DATE OF FIRST MARRIAGE / TO WHOM	WHEN DIED DAY MONTH YEAR
1 F	JOHNSON, Clara Rebecca	14 Dec 1907 Monroe, Sevier, Utah	Unmd	
2 F	JOHNSON, Erma Ruth	7 Nov 1909 Monroe, Sevier, Utah	5 Jul 1933 ROWE, Thomas Philip	
3 F	JOHNSON, Zoe Edith	18 Oct 1912 Monroe, Sevier, Utah	29 Aug 1939 PAULS, Louis Peter	
4 F	JOHNSON, Dawna	11 May 1918 Monroe, Sevier, Utah	16 May 1942 ANDRESS, Nathan Isaac	
5 M	JOHNSON, Neil "O"	8 Jan 1920 Monroe, Sevier, Utah	12 May 1944 LEWIS, Lucinda Lucille	
6 M	JOHNSON, John Alfred	31 May 1922 Monroe, Sevier, Utah	8 Jun 1968 KRACHENFELS, Katherine Marie	
7 M	JOHNSON, Quinn "B"	4 Aug 1925 Payson, Utah, Utah	Unmd	19 Dec 1951
8 M	JOHNSON, James Robert (Bob)	13 May 1928 Payson, Utah, Utah	8 Oct 1955 EDEY, Barta Hope #2 md (2) 12 Dec 1951 LLOYD, George Edgar	
9				

OSCAR ALBION JOHNSON AND REBECCA BRAITHWAITE JOHNSON (Deceased) lived in Kimberly & other small mining towns in Utah. Later Monroe, Payson, Tintic, Utah. During depression years Oscar had to leave home to find employment. Went to Boulder City, Nevada, and worked at Hoover Dam as master machinist. Later sent to Pearl Harbor, Hawaii. Rebecca was active in L.D.S. Church activities that concerned children, serving as Primary president and leader of Jr. Sunday School.

CLARA REBECCA JOHNSON lives at 550 West Utah Avenue, Payson, Utah. Attended South Sevier High School, Monroe, Utah; Snow College, Ephraim, Utah; Arizona State, Flagstaff, Arizona; Brigham Young University, Provo, Utah. B.S. Degree B.Y.U.; M.S. Degree B.Y.U. Active in dance and physical education. Teacher of dance and physical education. Girls counselor. Enjoys all types of needle work.

Family No. 8.4b.2

HUSBAND (1) ROWE, Thomas Philip (Barber)

Born 31 Oct 1894 Place Winterset, Madison, Iowa

Marr 5 Jul 1933 Place San Pedro, Los Angeles, California

Died 4 Nov 1943 Place Los Angeles,LA,Calif. Bur 7 Nov 1943 Los Angeles,LA,Ca

HUSBAND'S FATHER ROWE, Philip HUSBAND'S MOTHER WALKER, Martha Jane

HUSBAND'S OTHER WIVES (1) COCCRAN, Mercedes (Div)

WIFE (2) JOHNSON, Erma Ruth

Born 7 Nov 1909 Place Monroe, Sevier, Utah

Died Place Bur

WIFE'S FATHER JOHNSON, Oscar Albion WIFE'S MOTHER BRAITHWAITE, Rebecca

WIFE'S OTHER HUSBANDS (2) LLOYD, George Edgar

SEX M/F	CHILDREN (List each child whether living or dead) in order of birth — Given Names SURNAME	WHEN BORN DAY MONTH YEAR — WHERE BORN	DATE OF FIRST MARRIAGE — TO WHOM	WHEN DIED DAY MONTH YEAR
1 F	ROWE, Barbara Ann	5 Jan 1935 — Bell, Los Angeles,Calif.	3 Aug 1957 — PIETZ, Wesley Fred	
2 M	ROWE, Son	9 Feb 1939 — Payson, Utah, Utah		10 Feb 1939
3 F	ROWE, Patricia	16 Mar 1941 — Stockton,S-Jqn,California	22 Jun 1962 — MC ARTHUR, Gary Arlen	2 Sep 1964
4				

THOMAS PHILIP ROWE(Deceased)Served U.S. Army World War I. Received many decorations. Wounded and thought dead. Later identified and brought home to Iowa. Barber by trade. Attended university at Aims, Iowa, studying veterinary medicine. Then worked in veterinary medicine.

Family No. 8.4b.2

HUSBAND (2) LLOYD, George Edgar (Cattleman)

Born 9 Mar 1897 Place Sanford, Cnjs, Colorado

Marr 12 Dec 1951 Place Huntington Park, Los Angeles, California

Died 28 Apr 1961 Place Long Beach, LA,Calif.Bur.2 May 1961 Whittier,LA,Ca

HUSBAND'S FATHER LLOYD, Soloman Becla HUSBAND'S MOTHER EFFLER, Mary Ann

HUSBAND'S OTHER WIVES (1) PHILIPS, Grace

WIFE (2) JOHNSON, Erma Ruth (Manager)

Born 7 Nov 1909 Place Monroe, Sevier, Utah

Died Place Bur

WIFE'S FATHER JOHNSON, Oscar Albion WIFE'S MOTHER BRAITHWAITE, Rebecca

WIFE'S OTHER HUSBANDS (1) ROWE, Thomas Philip 5 Jul 1933

GEORGE EDGAR LLOYD(Deceased)Served in U.S. Navy, World War I. Employed as livestock buyer. President of many livestock shows. Head cattle buyer for large packing company. Purchased meat for armed forces during World War II. Later self employed buying and selling cattle. ERMA RUTH JOHNSON LLOYD lives in Yuba City, California. Attended Brigham Young University, Provo, Utah. Taught in Nebo School District 4 years. Employed in veterinary medicine offices; then owner and manager Elco Veterinary Supply. Served teacher L.D.S. Church Primary, M.I.A., and Relief Society. Stake music director in Relief Society. Led choirs and singing groups. Sang solos at Church and civic functions. President of ward choir and spiritual living teacher in Relief Society at present.

Family No. 8.4t.2.1

HUSBAND PIETZ, Wesley Fred (Dr.) (Orthopedic Physician and Surgeon)

Born 23 Sep 1934 Place Streeter, South Dakota

Marr 3 Aug 1957 Place Downey, California

Died Place Bur

HUSBAND'S FATHER PIETZ, Edwin "F" HUSBAND'S MOTHER SWIGERT, Florence "R"

HUSBAND'S OTHER WIVES

WIFE ROWE, Barbara Ann

Born 5 Jan 1935 Place Bell, California

Died Place Bur

WIFE'S FATHER ROWE, Thomas Philip WIFE'S MOTHER JOHNSON, Erma Ruth

WIFE'S OTHER HUSBANDS

SEX M F	CHILDREN (All each child (whether living or dead) in order of birth) Given Names SURNAME	WHEN BORN DAY MONTH YEAR / WHERE BORN	DATE OF FIRST MARRIAGE / TO WHOM	WHEN DIED DAY MONTH YEAR
1 M	PIETZ, Bryan Keith	2 Apr 1961 Lynwood, LA, California		
2 M	PIETZ, Michael Lee	11 Sep 1962 Fairchild AFB Washington		
3 F	PIETZ, Cheryl Ann	3 Oct 1963 Lockland AFB San Antonio, Texas		
4				

WESLEY FRED PIETZ attended Compton and Compton Jr. College, California; Long Beach State College, California; University of North Dakota Med. School, Grand Forks, No. Dakota; Southwestern Med. School, Dallas, Texas; Internship, Santa Fe Hospital, Los Angeles, California. Served USAF. Self-employed as an orthopedic physician and surgeon at Marysville Medical Clinic, California. BARBARA ANN ROWE attended Bell High School, California; Whittier College, California. Taught school Texas and California. Served L.D.S. Church as teacher in Primary and Relief Society. Education counselor Relief Society.

Family No. 8.4b.2.3

HUSBAND MC ARTHUR, Gary Arlen

Born 29 May 1941 Place Huntington Park, Los Angeles, California

Marr 22 Jun 1962 Place Los Angeles, Los Angeles, California

Died Place Bur

HUSBAND'S FATHER MC ARTHUR, Glenn Arland HUSBAND'S MOTHER GETMAN, Myrtle Olive

HUSBAND'S OTHER WIVES

WIFE ROWE, Patricia

Born 16 Mar 1941 Place Stockton, S-Jqn., California

Died 2 Sep 1964 Place Downey, LA, Calif. Bur 5 Sep 1964 Whittier, LA, Calif.

WIFE'S FATHER ROWE, Thomas Philip WIFE'S MOTHER JOHNSON, Erma Ruth

WIFE'S OTHER HUSBANDS

GARY ARLEN MC ARTHUR attended schools in Downey, California; Brigham Young University, Provo, Utah and Cerritos College. Interested in sports and played basketball for each college. Also attended California Poly 1 year.

PATRICIA ROWE (deceased) attended Brigham Young University, Provo, Utah. Served L.D.S. Church as teacher in Primary and Sunday School; also first counselor in Mutual.

Family No. 8.4b.3

HUSBAND PAULS, Louis Peter

Born 2 Aug 1914 Place Great Falls, Montana

Marr 29 Aug 1938 Place Sacramento, California

Died Place Bur.

HUSBAND'S FATHER PAULS, John HUSBAND'S MOTHER PAULS, Sophia

HUSBAND'S OTHER WIVES

WIFE JOHNSON, Zoe Edith

Born 18 Oct 1912 Place Monroe, Sevier, Utah

Died Place Bur.

WIFE'S FATHER JOHNSON, Oscar Albion WIFE'S MOTHER BRAITHWAITE, Rebecca

WIFE'S OTHER HUSBANDS

LOUIS PETER PAULS lives in Honolulu, Hawaii. Previously California. Moved Hawaii after Pearl Harbor disaster to help construct harbors and lay pipe lines in most of islands. Employed by General Construction and Maintenance Supt., State of Hawaii. ZOE EDITH JOHNSON attended South Sevier High School, Monroe, Utah; Brigham Young University, Provo, Utah; School of Cosmetology, Salt Lake City, Utah. Owned and operated beauty salon. Served on State Examing Board of Cosmetology, Hawaii.

Family No. 8.4b.4

HUSBAND ANDRESS, Nathan Isaac

Born 16 Aug 1912 Place Onalaska, Texas

Marr 16 May 1942 Place Las Vegas, Clark, Nevada

Died Place Bur

HUSBAND'S FATHER ANDRESS, Isaac Thomas HUSBAND'S MOTHER BAKER, Margaret Armenta (Minnie)

HUSBAND'S OTHER WIVES

WIFE JOHNSON, Dawna (Bookkeeper)

Born 11 May 1918 Place Monroe, Sevier, Utah

Died Place Bur

WIFE'S FATHER JOHNSON, Oscar Albion WIFE'S MOTHER BRAITHWAITE, Rebecca

WIFE'S OTHER HUSBANDS

SEX M F	CHILDREN (all each child whether living or dead) in order of birth Given Names	SURNAME	WHEN BORN DAY MONTH YEAR / WHERE BORN	DATE OF FIRST MARRIAGE / TO WHOM	WHEN DIED DAY MONTH YEAR
1 F	ANDRESS, Nadine		19 Nov 1946 Payson, Utah, Utah	16 Jun 1965 HICKMAN, Harlin Brent	
2 M	ANDRESS, Lloyd Wayne		25 Sep 1950 Payson, Utah, Utah	29 Aug 1969 ELSBERRY, Marian Kay	
3					

NATHAN ISAAC ANDRESS lives at 588 West Utah Avenue, Payson, Utah. Previously Nevada and Louisiana. Attended Onalaska, Texas schools. Served U.S. Air Force World War II. Employed as automobile mechanic. DAWNA JOHNSON attended Payson High School, Utah; graduated School of Cosmetology, Salt Lake City, Utah. Employed as bookkeeper. Enjoys hand work of all types.

Family No. 8.4b.4.1

HUSBAND HICKMAN, Harlin Brent (Dispatcher)

Born 15 Apr 1947 Place Payson, Utah, Utah

Marr 16 Jun 1965 Place Payson, Utah, Utah

Died ____ Place ____ Bur ____

HUSBAND'S FATHER HICKMAN, Rex "L" HUSBAND'S MOTHER STEWART, Katheryn Marjorie

HUSBAND'S OTHER WIVES ____

WIFE ANDRESS, Nadine

Born 19 Nov 1946 Place Payson, Utah, Utah

Died ____ Place ____ Bur ____

WIFE'S FATHER ANDRESS, Nathan Isaac WIFE'S MOTHER JOHNSON, Dawna

WIFE'S OTHER HUSBANDS ____

SEX M F	CHILDREN (list each child whether living or dead) in order of birth: Given Names SURNAME	WHEN BORN DAY MONTH YEAR / WHERE BORN	DATE OF FIRST MARRIAGE / TO WHOM	WHEN DIED DAY MONTH YEAR
1 F	HICKMAN, Andrea	18 Nov 1965 / Payson, Utah, Utah		
2 M	HICKMAN, Jeffery Blake	7 Oct 1968 / Payson, Utah, Utah		
3 F	HICKMAN, Stephanie	23 Mar 1971 / Bountiful, Davis, Utah		
4				

HARLIN BRENT HICKMAN attended schools in Spanish Fork, Utah. Hobbies are hunting and fishing. Employed by Kennecott Copper Corporation as dispatcher. NADINE JOHNSON attended Payson High School, Utah. Hobbies are sewing and hand work. Served as counselor in L.D.S. Church Primary. Served president of P.T.A. Council, Lehi, Utah. Both reside Lehi, Utah.

Family No. 8.4b.4.2

HUSBAND ANDRESS, Lloyd Wayne

Born 25 Sep 1950 Place Payson, Utah, Utah

Marr 29 Aug 1969 Place Santaquin, Utah, Utah

Died ____ Place ____ Bur ____

HUSBAND'S FATHER ANDRESS, Nathan Isaac HUSBAND'S MOTHER JOHNSON, Dawna

HUSBAND'S OTHER WIVES ____

WIFE ELSBERRY, Marian Kay

Born 24 May 1950 Place Provo, Utah, Utah

Died ____ Place ____ Bur ____

WIFE'S FATHER ELSBERRY, Marion Dean. WIFE'S MOTHER VOORHEES, Rae Lou

WIFE'S OTHER HUSBANDS ____

SEX M F	CHILDREN (list each child whether living or dead) in order of birth: Given Names SURNAME	WHEN BORN DAY MONTH YEAR / WHERE BORN	DATE OF FIRST MARRIAGE / TO WHOM	WHEN DIED DAY MONTH YEAR
1 F	ANDRESS, Deana Rae	6 Jan 1971 / Wichita Falls, Texas		
2 M	ANDRESS, Matthew Wayne (Butch)	19 Oct 1975 / Carmichael, California		

LLOYD WAYNE ANDRESS previously lived California, Texas, England. Attended Payson High School, Utah; University of Utah, Salt Lake City, Utah. Served U.S.A.F. as medical repairman. Interested in electronics. Served assistant Boy Scout leader. MARIAN KAY ELSBERRY attended Payson High School, Utah; graduated School of Cosmetology, Salt Lake City, Utah. Hobbies are sewing and hand work. Active in L.D.S. Church Primary. Both reside Carmichael, California.

Family No. 8.4b.5

HUSBAND JOHNSON, Neil "O" (Deputy Director)

Born 8 Jan 1920 Place Monroe, Sevier, Utah

Marr 12 May 1944 Place Tullahoma, Tennessee

Died Place Bur

HUSBAND'S FATHER JOHNSON, Oscar Albion HUSBAND'S MOTHER BRAITHWAITE, Rebecca

HUSBAND'S OTHER WIVES

WIFE LEWIS, Lucinda Lucille

Born 25 Oct 1921 Place Horry County, South Carolina

Died Place Bur

WIFE'S FATHER LEWIS, Sweet Pickney WIFE'S MOTHER JOHNSON, Lula Belle

WIFE'S OTHER HUSBANDS

	CHILDREN (Given Names, SURNAME)	WHEN BORN (DAY MONTH YEAR) / WHERE BORN	DATE OF FIRST MARRIAGE / TO WHOM	WHEN DIED (DAY MONTH YEAR)
F	JOHNSON, Rebecca (Dr.)	3 Aug 1949 New Orleans, Louisiana	VANG	(div)
2	NOTE: PHD received Aug. 1976 University of S.C.			

NEIL "O" JOHNSON lives at 830 Boardman Road, Aiken, South Carolina. Previously Utah, New York, Louisiana, Pennsylvania. Attended Payson High School, Utah; University of Utah, Salt Lake City, Utah. B.S. Degree in Accounting. Awarded Distinguished Service Cross European Theatre, World War II as Major.

Employed Deputy Director, Plans Budget and Control Division, Savannah River Operations Office, U.S. Energy Research and Development Admin., Aiken, S.C. LUCINDA LUCILLE LEWIS attended Aynor High School, So. Carolina; Graduated Drawns Business College, Columbia, South Carolina.

Family No. 8.4b.6

HUSBAND JOHNSON, John Alfred (Retired Colonel U.S.A.F.)

Born 31 May 1922 Place Monroe, Sevier, Utah

Marr 8 Jun 1968 Place

Died Place Bur

HUSBAND'S FATHER JOHNSON, Oscar Albion HUSBAND'S MOTHER BRAITHWAITE, Rebecca

HUSBAND'S OTHER WIVES

WIFE KRACHENFELS, Katherine Marie (Retired Lt. Colonel U.S.A.F.)

Born 26 Jun 1920 Place Detroit, Michigan

Died Place Bur

WIFE'S FATHER KRACHENFELS, Leo WIFE'S MOTHER GELSLEICHTER, Mary

WIFE'S OTHER HUSBANDS

JOHN ALFRED JOHNSON attended Payson, Utah High School and University of Utah, Salt Lake City, Utah. Retired colonel. Served World War II. Previous administrator of Keesler A.F.B. Hospital, Biloxie, Miss.; Randolph AFB Hospital, San Antonio, Tex.; Wilford Hall, USAF Medical Center, San Antonio, Texas. KATHERINE MARIE KRACHENFELS attended high school in Muskegan, Michigan, and Wayne State University, Detroit, Michigan. M.S. Degree in nursing administration. Joined W.A.C.'s World War II. Retired Lt. Col., USAF.

QUINN "B" JOHNSON (deceased) attended Boulder City High School, Nevada and Brigham Young University, Provo, Utah. Working in Sacramento, California, at time of death.

Family No. 8.4b.8

HUSBAND JOHNSON, James Robert (Manager)

Born 13 May 1928 Place Payson, Utah, Utah

Marr 8 Oct 1955 Place South Gate, California

Died _____ Place _____ Bur _____

HUSBAND'S FATHER JOHNSON, Oscar Albion HUSBAND'S MOTHER BRAITHWAITE, Rebecca

HUSBAND'S OTHER WIVES

WIFE EDEY, Barta Hope

Born 17 Dec 1935 Place Westmorland, California

Died _____ Place _____ Bur _____

WIFE'S FATHER EDEY, Hubert Lyle WIFE'S MOTHER BURKHARDT, Mardell Alice

WIFE'S OTHER HUSBANDS

SEX M F	CHILDREN List each child (whether living or dead) in order of birth Given Names SURNAME	WHEN BORN DAY MONTH YEAR / WHERE BORN	DATE OF FIRST MARRIAGE / TO WHOM	WHEN DIED DAY MONTH YEAR
1 F	JOHNSON, Kelly Marie	27 Aug 1958 / Inglewood, California		
2 F	JOHNSON, Karen Ann	10 Sep 1964 / Inglewood, California		
3 M	JOHNSON, David Robert	27 Dec 1967 / Torrance, California		
4				

JAMES ROBERT JOHNSON lives at Rancho Palos Verdes, California. Attended Payson High School, Utah; University of Utah, Salt Lake City, Utah. B.S. Degree Engineering. Employed as manager of Quality Assurance, Northrup Aircraft. Enjoys wood working and skiing. Served 4-H leader. Teaches wood working and bee keeping. BARTA HOPE EDEY attended South Gate High School, California; Whittier College, California. Hobbies are sewing, skiing, sports. Served Cub Scout Den Mother, 4-H Leader. Serves L.D.S. Church Primary.

SARAH ELLEN BRAITHWAITE

FAMILY OF GEORGE ALBERT SMITH AND SARAH ELLEN (NELL) BRAITHWAITE CHEEVER
(Taken 1965) INSERT IS SARAH ELLEN

Family No. 8a.5

HUSBAND CHEEVER, George Albert Smith (Burt) (Hospital Administrator)

Born 8 Jul 1892 Place Provo, Utah, Utah

Marr. 25 Mar 1914 Place Salt Lake City, Salt Lake, Utah

Died ____ Place ____ Bur. ____

HUSBAND'S FATHER CHEEVER, Joseph Edwin HUSBAND'S MOTHER SMITH, Grace Libby

HUSBAND'S OTHER WIVES (2) BRAITHWAITE, Ruby (md 6 Dec 1945)

WIFE BRAITHWAITE, Sarah Ellen (Nell)

Born 2 Aug 1898 Place Huntington, Emery, Utah

Died 17 Aug 1944 Place Payson, Utah, Utah Bur. 20 Aug 1944 Payson,Utah,Utah

WIFE'S FATHER BRAITHWAITE, William WIFE'S MOTHER WALKER, Rose Ellen

WIFE'S OTHER HUSBANDS ____

SEX M F	CHILDREN List each child (whether living or dead) in order of birth Given Names SURNAME	WHEN BORN DAY MONTH YEAR / WHERE BORN	DATE OF FIRST MARRIAGE / TO WHOM	WHEN DIED DAY MONTH YEAR
1 M	(Stillborn) CHEEVER, William Smith	5 Feb 1915 Provo, Utah, Utah		
2 F	CHEEVER, Rose Ellen	26 Dec 1915 Provo, Utah, Utah	4 Dec 1936 HILLMAN, Guy Smith	
3 M	CHEEVER, George Albert Smith	4 May 1919 Payson, Utah, Utah	28 Mar 1946 CLARK, Marion Edith	
4 M	CHEEVER, Byron Braithwaite	16 May 1922 Payson, Utah, Utah	17 Feb 1944 CHRISTIANSEN, Maureen	
5 M	CHEEVER, Richard Smith	22 Sep 1927 Payson, Utah, Utah	5 Jul 1955 AKINS, Elinor Louise	
6				

GEORGE ALBERT SMITH CHEEVER lives at 233 North Third East, Payson, Utah. Attended Provo City schools and Brigham Young University, Provo, Utah. Retired. Previously employed as roadway clerk, Denver and Rio-Grande Railroad, Provo, Utah; operator & agent, storekeeper & general storekeeper of Salt Lake and Utah RR Company; chief clerk for District 6 State Road Commission and administrator of Payson City Hospital. Served L.D.S. Church as scout master, MIA superintendent, bishop's counselor, bishop, high councilman, member of Nebo Stake Presidency, mission to Northern States Mission. At present active Patriarch. Served Payson City councilman; member and chairman Utah County Commission; president and member Nebo School District Board of Education. President and member Payson Lions Club. Member Payson Library Board, Payson City Hospital Board, Utah County Welfare Board. SARAH ELLEN (NELL) BRAITHWAITE (deceased). Attended Manti, Utah schools. Enjoyed singing as a soprano. Active as a foot racer. Enjoyed dancing and out-of-doors. Employed Bluminthals, Provo, Utah before marriage. Served L.D.S. Church as MIA teacher, activity director, counselor & president; Relief Society as teacher, visiting teacher and magazine representative.

Family No. 8a.5.2

HUSBAND HILLMAN, Guy Smith

Born 15 Dec 1907 Place Mammoth, Juab, Utah

Marr 4 Dec 1936 Place Salt Lake City, Salt Lake, Utah

Died Place Bur.

HUSBAND'S FATHER HILLMAN, Thomas Henry HUSBAND'S MOTHER SMITH, Annie

HUSBAND'S OTHER WIVES

WIFE CHEEVER, Rose Ellen

Born 26 Dec 1915 Place Provo, Utah, Utah

Died Place Bur.

WIFE'S FATHER CHEEVER, George Albert Smith WIFE'S MOTHER BRAITHWAITE, Sarah Ellen (Nell)

WIFE'S OTHER HUSBANDS

SEX M F	CHILDREN List each child (whether living or dead) in order of birth Given Names SURNAME	WHEN BORN DAY MONTH YEAR / WHERE BORN	DATE OF FIRST MARRIAGE / TO WHOM	WHEN DIED DAY MONTH YEAR
1 F	HILLMAN, Dianne	28 Mar 1938 / Payson, Utah, Utah		16 Jun 1946
2 F	HILLMAN, Jean	28 Nov 1941 / American Fork, Utah, Utah		
3 M	HILLMAN, Vance Guy	11 Jul 1947 / American Fork, Utah, Utah	13 Aug 1971 / STOTT, Norma Jean	
4 F	HILLMAN, Nancy	1 Feb 1949 / American Fork, Utah, Utah	25 Jun 1974 / ROBERTS, Carl Alton	
5				

GUY SMITH HILLMAN lives at 110 North 100 West, Pleasant Grove, Utah. Attended Pleasant Grove High School. Active tennis, yearbook editor, baseball, basketball. Attended Brigham Young University, Provo, Utah. BA Degree. Other education: Graduate study BYU and University of Utah, Salt Lake City, Utah. Retired. Previously employed Alpine School District as teacher and coach; Pleasant Grove Canning Company. Served National Guard. Hobbies are golf, gardening. Served LDS Church in bishopric, as High Priest leader, scoutmaster and M Men softball and basketball coach; teacher in all organizations. Filled mission to Texas. Member N.E.A., U.E.A. President of Utah Shade Tree Commission. ROSE ELLEN CHEEVER attended Payson, Utah High School. Active Pep Club and chorus. Attended Brigham Young University, Provo, Utah. Housewife. Hobbies are sewing, reading, genealogy research and golf. Served on Utah County Women's Legislative Council; secretary of Utah Shade Tree Association; member Cadmus Club and P.T.A. Served L.D.S. Church in all organizations as counselor, secretary and teacher. Genealogical teacher and ward checker.

JEAN HILLMAN lives at P.O. Box 321, Pleasant Grove, Utah. Attended Pleasant Grove, Utah High School. Active volleyball team, Pep Club, yearbook, FHA, debate, model United Nations Club. Attended Brigham Young University, Provo, Utah. Active in chorale. Employed by Story Pharmacy, Pleasant Grove, Utah. Hobbies are reading, travel, hiking, people, nature. Member of Chamber of Commerce. Served L.D.S. Church as Sunday School secretary and teacher; Stake sports director; speech director; sports director; activity committee. At present APYW president. Received gold medallion for 7 years of individual awards.

Family No. 8a.5.2.3

HUSBAND HILLMAN, Vance Guy

Born 11 Jul 1947 Place American Fork, Utah, Utah

Marr 13 Aug 1971 Place Salt Lake City, Salt Lake, Utah

Died ____ Place ____ Bur ____

HUSBAND'S FATHER HILLMAN, Guy Smith HUSBAND'S MOTHER CHEEVER, Rose Ellen

HUSBAND'S OTHER WIVES

WIFE STOTT, Norma Jean

Born 29 Jun 1952 Place American Fork, Utah, Utah

Died ____ Place ____ Bur ____

WIFE'S FATHER STOTT, Lester Norman WIFE'S MOTHER WHITE, Beth

WIFE'S OTHER HUSBANDS

SEX M F	CHILDREN List each child (whether living or dead) in order of birth. Given Names SURNAME	WHEN BORN DAY MONTH YEAR / WHERE BORN	DATE OF FIRST MARRIAGE / TO WHOM	WHEN DIED DAY MONTH YEAR
1 M	HILLMAN, Cory Guy	3 Dec 1972 / American Fork, Utah, Utah		
2 F	HILLMAN, Carisa	5 Oct 1976 / American Fork, Utah, Utah		
3				

VANCE GUY HILLMAN lives at 34 West 100 North, Pleasant Grove, Utah. Attended Pleasant Grove High School. Active baseball and yearbook. Attended Brigham Young University, Provo, Utah and Weber State College, Ogden, Utah. B.S. Degree. Other education: Emergency medical technician. Employed as medical assistant, Utah State Prison. Previously camper repair. Hobbies are stamp collecting, fishing, hunting, golf. Filled L.D.S. Church Western States mission. Served Sunday School teacher; Seventies secretary and president. Member Emergency Medical Technician (National). Received Duty to God award. NORMA JEAN STOTT attended Pleasant Grove, Utah High School. Active Viqueens Pep Club, GAA, graduating honor student. Attended SUSC and B.Y.U. Housewife at present. Previously cashier, filing secretary. Hobbies are tole painting, crewel embroidery, piano. Served LDS Church as Sunday School and Primary teacher; Primary counselor; Sunday School secretary; Relief Society visiting teacher. At present Stake APYWMIA Board (Service & Activities). Member Las Amigas Club. Danced M.I.A. June Conference 1969.

Family No. 8a.5.2.4

HUSBAND ROBERTS, Carl Alton

Born 26 Sep 1945 Place Beaver, Beaver, Utah

Marr 25 Jun 1974 Place Salt Lake City, Salt Lake, Utah

Died Place Bur

HUSBAND'S FATHER ROBERTS, Cleo Alton HUSBAND'S MOTHER WILDEN, Afton Olevia

HUSBAND'S OTHER WIVES

WIFE HILLMAN, Nancy

Born 1 Feb 1949 Place American Fork, Utah, Utah

Died Place Bur

WIFE'S FATHER HILLMAN, Guy Smith WIFE'S MOTHER CHEEVER, Rose Ellen

WIFE'S OTHER HUSBANDS

CARL ALTON ROBERTS lives at Box 72, Dugway, Utah 84022. Attended Beaver, Utah High School. Active Thespian Club, radio, track, basket ball. Attended Southern Utah State College. B.S. Degree. Employed by Tooele County School District as teacher/coach Dugway High School. Previously worked at gas station. Served National Guard. Hobbies are reading, fishing, all sports activities; fly tying, officiating. Past president Beaver Little League; coach Little League; past sec-treas. Southern Utah Officials Assn. Served LDS Church as counselor in Sunday School; Elder's Quorum teacher; secretary APYW for young men. At present Sunday Inservice teacher. Member NEA, UEA. Teacher High School Model United Nation Club, Utah High School Activities Association. NANCY HILLMAN attended Pleasant Grove, Utah High School. Active speech and newspaper. Attended Southern Utah State College. B.A. Degree. Jr. class secretary; senior class vice president. Other education: graduate classes at B.Y.U. Employed at Dugway, Utah teaching army adult classes. Previously Alpine School District as teacher. Hobbies are crewel, ceramic, reading, any sewing. Served L.D.S. Church as APYW teacher; Relief Society teacher & quilt director. Member NEA and UEA.

Family No. 8a.5.3

HUSBAND CHEEVER, George Albert Smith Jr.

Born 4 May 1919 Place Payson, Utah, Utah

Marr 28 Mar 1946 Place Manti, Sanpete, Utah

Died ____ Place ____ Bur. ____

HUSBAND'S FATHER CHEEVER, George Albert Smith Sr. HUSBAND'S MOTHER BRAITHWAITE, Sarah Ellen

HUSBAND'S OTHER WIVES

WIFE CLARK, Marion Edith

Born 11 Sep 1921 Place Newdale, Fremont, Idaho

Died ____ Place ____ Bur. ____

WIFE'S FATHER CLARK, Thomas Alonzo WIFE'S MOTHER CLARK, Melva Ricks

WIFE'S OTHER HUSBANDS

SEX M F	CHILDREN List each child (whether living or dead) in order of birth Given Names SURNAME	WHEN BORN DAY MONTH YEAR / WHERE BORN	DATE OF FIRST MARRIAGE / TO WHOM	WHEN DIED DAY MONTH YEAR
1 F	CHEEVER, Janet Lea	20 Mar 1947 / Payson, Utah, Utah	9 Sep 1966 / HILL, Gerald Reed	
2 F	CHEEVER, Julie Marie	28 Oct 1949 / Payson, Utah, Utah	6 Oct 1971 / STEVENSON, Lorin Dee	
3 M	CHEEVER, Mark George (twin)	9 Jan 1953 / Payson, Utah, Utah		
4 M	CHEEVER, Grant Clark (twin)	9 Jan 1953 / Payson, Utah, Utah		
5 F	CHEEVER, Rose Ellen (twin)	1 Oct 1958 / Payson, Utah, Utah		
6 M	CHEEVER, Bruce Smith (twin)	1 Oct 1958 / Payson, Utah, Utah		
7				

GEORGE ALBERT SMITH CHEEVER JR. lives at 547 West 1st South, Payson, Utah. Attended Payson High School. Attended Utah State University, Logan, Utah. B.S. Degree. Attended Brigham Young University Provo, Utah. M.S. Degree. Employed by Nebo School District, Payson, Utah as drafting teacher. Served U.S. Army. Hobbies are camping & hiking. Filled L.D.S. Church mission to Western States and served as teacher in various organizations. Outstanding teacher of the year Nebo School District 1970. MARION EDITH CLARK previously lived Minnesota. Attended St. Francis High School; also Brigham Young University, Provo, Utah. Employed by Nebo School District as an aide. Hobbies are sewing, camping, hiking. Served L.D.S. Church as Primary teacher, Stake Primary secretary and women's auxiliaries.

Family No. 8a.5.3.1

HUSBAND HILL, Gerald Reed

Born 12 Nov 1944 Place Ogden, Weber, Utah

Marr 9 Sep 1966 Place Manti, Sanpete, Utah

Died Place Bur

HUSBAND'S FATHER HILL, Don HUSBAND'S MOTHER WAYMAN, Margaret Owen

HUSBAND'S OTHER WIVES

WIFE CHEEVER, Janet Lea

Born 20 Mar 1947 Place Payson, Utah, Utah

Died Place Bur

WIFE'S FATHER CHEEVER, George Albert Smith Jr. WIFE'S MOTHER CLARK, Marion Edith

WIFE'S OTHER HUSBANDS

SEX M/F	CHILDREN (list each child whether living or dead in order of birth) Given Names SURNAME	WHEN BORN DAY MONTH YEAR / WHERE BORN	DATE OF FIRST MARRIAGE / TO WHOM	WHEN DIED DAY MONTH YEAR
1 M	HILL, Tom Reed	25 Oct 1968 Payson, Utah, Utah		
2 F	HILL, Amy Lea	28 Mar 1971 Provo, Utah, Utah		
3				

JANET LEA CHEEVER HILL lives at Route 1 North Point Estates, Bourbonnais, Illinois. Previously Washington and Utah. Attended Payson Utah High School and Brigham Young University, Provo, Utah. (Helped husband through college for chemical engineer degree. Husband employed with General Foods.) Housewife. Enjoy sewing, reading. Served L.D.S. Church as work director and Primary teacher.

Family No. 8a.5.3.2

HUSBAND STEVENSON, Lorin Dee

Born 1 Nov 1941 Place Payson, Utah, Utah

Marr 6 Oct 1971 Place Payson, Utah, Utah

Died Place Bur

HUSBAND'S FATHER STEVENSON, Floyd Cyril HUSBAND'S MOTHER BRIMHALL, Ora

HUSBAND'S OTHER WIVES

WIFE CHEEVER, Julie Marie

Born 28 Oct 1949 Place Payson, Utah, Utah

Died Place Bur

WIFE'S FATHER CHEEVER, George Albert Smith Jr. WIFE'S MOTHER CLARK, Marion Edith

WIFE'S OTHER HUSBANDS

SEX M/F	CHILDREN (list each child whether living or dead in order of birth) Given Names SURNAME	WHEN BORN DAY MONTH YEAR / WHERE BORN	DATE OF FIRST MARRIAGE / TO WHOM	WHEN DIED DAY MONTH YEAR
1 F	STEVENSON, Andrea Lea	15 Jul 1972 Provo, Utah, Utah		
2 M	STEVENSON, Clark "L" Dee	4 Oct 1973 Payson, Utah, Utah		
3				

JULIE MARIE CHEEVER STEVENSON lives at 855 East 275 South, Payson, Utah. Attended Payson High School. Active Pep Club. Attended Brigham Young University, Provo, Utah. B.S. Degree. Employed as teacher Payson High School. Enjoys sewing. Served L.D.S. Church as Sunday School teacher and in the Primary. Member Cultus Club.

Family No. 8a.5.4.?

HUSBAND CHEEVER, Douglas Lee

Born 27 Jan 1945 Place Payson, Utah, Utah

Marr 17 Feb 1967 Place Manti, Sanpete, Utah

Died Place Bur

HUSBAND'S FATHER CHEEVER, Byron Braithwaite HUSBAND'S MOTHER CHRISTIANSEN, Maureen

HUSBAND'S OTHER WIVES

WIFE NICHOLAS, Susan Laura

Born 27 Nov 1946 Place Garden City, Michigan

Died Place Bur

WIFE'S FATHER NICHOLAS, Robert Kay WIFE'S MOTHER CACCIA, Valia Mary

WIFE'S OTHER HUSBANDS

SEX M F	CHILDREN List each child (whether living or dead) in order of birth Given Names SURNAME	WHEN BORN DAY MONTH YEAR / WHERE BORN	DATE OF FIRST MARRIAGE / TO WHOM	WHEN DIED DAY MONTH YEAR
1 M	CHEEVER, Anthony Lee	11 May 1968 / Detroit, Michigan		
2 M	CHEEVER, Matthew Lee	15 Sep 1969 / Detroit, Michigan		
3 M	CHEEVER, Brian Douglas	9 Sep 1973 / Salt Lake City, SL, Utah		
4				

DOUGLAS LEE CHEEVER lives at 11011 Milburn, Livonia, Michigan, 48150. Previously Utah. Attended Wasatch High School. Active in forensics and drama. Attended Brigham Young University, Provo, Utah. Other education: Related instruction training and certificate as journeyman toolmaker. Employed by Val-U-Tool and Gage as toolmaker. Previously Hercules, Inc. Hobbies are leatherwork, boating & crafts. Democratic Party District chairman. Served L.D.S. Church as YMMIA president, Sunday School superintendent, Elder's Quorum counselor, Senior Aaronic advisor, Sunday School teacher, etc.

Family No. 8a.5.5

HUSBAND CHEEVER, Richard Smith

Born 22 Sep 1927 Place Payson, Utah, Utah

Marr 5 Jul 1955 Place Manti, Sanpete, Utah

Died Place Bur

HUSBAND'S FATHER CHEEVER, George Albert Smith HUSBAND'S MOTHER BRAITHWAITE, Sarah Ellen

HUSBAND'S OTHER WIVES

WIFE AKINS, Elinor Louise

Born 14 May 1932 Place Gold Beach, Curry, Oregon

Died Place Bur

WIFE'S FATHER AKINS, William "E" WIFE'S MOTHER LUCAS, Mildred Elizabeth

WIFE'S OTHER HUSBANDS

SEX M F	CHILDREN List each child (whether living or dead) in order of birth — Given Names SURNAME	WHEN BORN DAY MONTH YEAR / WHERE BORN	DATE OF FIRST MARRIAGE / TO WHOM	WHEN DIED DAY MONTH YEAR
1 F	CHEEVER, Leslie Louise	16 Sep 1956 / Ogden, Weber, Utah		
2 F	CHEEVER, Deanna Grace	26 Jul 1958 / Ogden, Weber, Utah		
3 M	CHEEVER, Scott Richard	7 May 1960 / Ogden, Weber, Utah		
4 F	CHEEVER, Bonnie Gay	1 Jul 1962 / Ogden, Weber, Utah		
5 M	CHEEVER, Val Joseph	24 May 1964 / Ogden, Weber, Utah		
6				

RICHARD SMITH CHEEVER lives at 777 - 7th Avenue, Salt Lake City, Utah 84103. Previously Idaho. Attended Payson, Utah High School. Active in band. Attended Trinidad State Jr. College. Won honors in 2 mile track. Attended Provo Trade Tech Auto Body Repair. Self-employed at Cheever, Sorenson & Thompson Body & Paint, Salt Lake City and Murray, Utah. Previously Duaine Brown Chev., Capitol Chev., Hinckley Dodge, Ogden Ford Auto Body & Paint. Hobbies are hunting, fishing. President of United Auto Workers. Served L.D.S. Church on mission to Northwestern States; stake mission Ogden, Utah & Salt Lake City, Utah; 2 regional missions, Ogden, Utah; Elder's Quorum pres., Sunday School teacher and in Boy Scouts of America.

RUBY BRAITHWAITE

Family No. 8a.7

HUSBAND CHEEVER, George Albert Smith (Hospital Administrator)

Born 8 Jul 1892 Place Provo, Utah, Utah

Marr. 6 Dec 1945 Place Manti, Sanpete, Utah

Died _____ Place _____ Bur. _____

HUSBAND'S FATHER CHEEVER, Joseph Edwin HUSBAND'S MOTHER SMITH, Grace Libby

HUSBAND'S OTHER WIVES (1) BRAITHWAITE, Sarah Ellen (md 25 Mar 1914)

WIFE (2) BRAITHWAITE, Ruby

Born 6 Dec 1898 Place Manti, Sanpete, Utah

Died 16 Oct 1975 Place Payson, Utah, Utah Bur. Payson, Utah, Utah

WIFE'S FATHER BRAITHWAITE, William WIFE'S MOTHER WALKER, Rose Ellen

WIFE'S OTHER HUSBANDS _____

RUBY BRAITHWAITE AND GEORGE ALBERT SMITH CHEEVER

GEORGE ALBERT SMITH CHEEVER lives at 233 North Third East, Payson, Utah. Attended Provo City schools and Brigham Young University, Provo, Utah. Retired. Previously employed as roadway clerk, Denver and Rio-Grande Railroad, Provo, Utah; operator & agent, storekeeper & general storekeeper of Salt Lake and Utah RR Company; chief clerk for District 6 State Road Commission and administrator of Payson City Hospital. Served L.D.S. Church as scout master, MIA superintendent, bishop's counselor, bishop, high councilman, member of Nebo Stake Presidency, mission to Northern States Mission. At present active Patriarch. Served Payson City councilman; member and chairman Utah County Commission; president and member Nebo School District Board of Education. President and member Payson Lions Club. Member Payson Library Board, Payson City Hospital Board, Utah County Welfare Board. RUBY BRAITHWAITE (Deceased) attended Manti, Utah High School. Previously employed Anderson Dyring Hardware, Manti Messenger Newspaper and Helper Journal. Hobby was genealogy. Enjoyed fishing and out-of-door life. Involved in choral work with young people. Espoused the Republican Party and served in precinct & district. Served L.D.S. Church as Sunday School teacher & coordinator; Stake Relief Society counselor and teacher. Ward Relief Society chorister, work director and counselor. Stake Primary counselor and 1st group leader. Stake MIA Board counselor. Ward Primary chorister, YWMIA president, counselor, junior leader, teacher, assistant secretary. Filled missions to California, Northern States and part time for South Sanpete Stake. Member Business & Professional Women's Club; Hopeless Club, girls band, Yesharah Club, Daughters of Utah Pioneers, Payson Ladies Cultus Club.

ESTHER IZENNA BRAITHWAITE

Family No. 9.1

HUSBAND HOGGAN, George Walter

Born 20 Oct 1873 Place Salt Lake City, Salt Lake, Utah

Marr 20 Jul 1898 Place Manti, Sanpete, Utah

Died 18 Jul 1942 Place Phoenix, Mrcp, Arizona Bur 25 Jul 1942 Salt Lake City, SL, Utah

HUSBAND'S FATHER HOGGAN, Thomas Alexander HUSBAND'S MOTHER HOGGAN, Margaret

HUSBAND'S OTHER WIVES

WIFE BRAITHWAITE, Esther Izenna

Born 5 Aug 1874 Place Manti, Sanpete, Utah

Died 20 Jul 1960 Place Phoenix, Mrcp, Arizona Bur 25 Jul 1960 Salt Lake City, SL, Utah

WIFE'S FATHER BRAITHWAITE, Joseph Smith WIFE'S MOTHER TAYLOR, Esther

WIFE'S OTHER HUSBANDS

SEX M/F	CHILDREN (List each child, whether living or dead, in order of birth) Given Names	SURNAME	WHEN BORN DAY MONTH YEAR / WHERE BORN	DATE OF FIRST MARRIAGE / TO WHOM	WHEN DIED DAY MONTH YEAR
1			17 Apr 1899	24 Sep 1925	
M	HOGGAN,	George Lynn	Manti, Sanpete, Utah	DANSIE, Golda Pearl	
2			3 Apr 1901	5 Jan 1926	
M	HOGGAN,	Alexander Joseph	Salt Lake City, SL, Utah	AUPES, Anna	
3			15 May 1903	13 Jul 1929	
M	HOGGAN,	Arthur Wallace	Salt Lake City, SL, Utah	RUST, Ola Mural	
4			20 Oct 1910	2 Feb 1938	
M	HOGGAN,	Bruce Walter	Salt Lake City, SL, Utah	MATTHEWS, Cleo	
5					

MALINDA BRAITHWAITE

MALINDA BRAITHWAITE ATWOOD HOLDING GREAT-GRANDDAUGHTER KATHY

PART OF FAMILY OF MALINDA BRAITHWAITE AND HENRY WELLINGTON ATWOOD L TO R
Edna May, Lola Tuttle, Malinda, Pearl Esther

CLARENCE HENRY ATWOOD

ROSE DOROTHY VALINE ATWOOD

PEARL ESTHER ATWOOD AND FRED "J" SANGUINETTI

LOLA TUTTLE ATWOOD MILLER

LA VITA JUNE HUNT GROAT

Family No. 9.2

HUSBAND ATWOOD, Henry Wellington

Born 5 Jun 1875 Place Manti, Sanpete, Utah

Marr _____ Place _____

Died _____ Place _____ Bur _____

HUSBAND'S FATHER ATWOOD, Selah Bradford HUSBAND'S MOTHER TUTTLE, Abigial Louisa

HUSBAND'S OTHER WIVES

WIFE BRAITHWAITE, Malinda

Born 28 Aug 1876 Place Manti, Sanpete, Utah

Died _____ Place _____ Bur _____

WIFE'S FATHER BRAITHWAITE, Joseph Smith WIFE'S MOTHER TAYLOR, Esther

WIFE'S OTHER HUSBANDS

SEX M F	CHILDREN List each child (whether living or dead) in order of birth — Given Names SURNAME	WHEN BORN DAY MONTH YEAR / WHERE BORN	DATE OF FIRST MARRIAGE / TO WHOM	WHEN DIED DAY MONTH YEAR
1 M	ATWOOD, Clarence Henry	29 Oct 1899 Manti, Sanpete, Utah	6 Sep 1925 VALINE, Rose Dorothy	8 Nov 1963
2 F	ATWOOD, Pearl Esther	6 Dec 1901 Alameda,Alameda,California	BUCK, George I	
3 M	ATWOOD, Harold Luther	3 Nov 1903 Alameda,Alameda,California	BOINKE, Dorotha	
4 F	ATWOOD, Lola Tuttle	31 Oct 1907 Alameda,Alameda,California	HUNT, Leo "R"	
5 F	ATWOOD, Edna May	12 Nov 1910 Alameda,Alameda,California	THOMSON, Robert	
6 M	ATWOOD, Lawrence Earl	7 Nov 1914 Modesto,Stanislaus,California	,Fern	
7 M	ATWOOD, Leslie Vernon	2 Dec 1917 Modesto,Stanislaus.California		
8			#2 md (2) SANGUINETTI, Fred "J" 29 Oct 1948	

#4 md (2) MILLER, Harold "J" 1951

Family No. 9.2.1

HUSBAND ATWOOD, Clarence Henry

Born 29 Oct 1899 Place Manti, Sanpete, Utah

Marr 6 Sep 1925 Place Vallejo, California

Died 8 Nov 1963 Place Seaside, California Bur Seaside, California

HUSBAND'S FATHER ATWOOD, Henry Wellington HUSBAND'S MOTHER BRAITHWAITE, Malinda

HUSBAND'S OTHER WIVES

WIFE VALINE, Rose Dorothy

Born 21 Oct 1905 Place Azore Islands, Portugal

Died _____ Place _____ Bur _____

WIFE'S FATHER VALINE, Manuel WIFE'S MOTHER CONTENT, Mary

WIFE'S OTHER HUSBANDS

SEX M F	CHILDREN List each child (whether living or dead) in order of birth — Given Names SURNAME	WHEN BORN DAY MONTH YEAR / WHERE BORN	DATE OF FIRST MARRIAGE / TO WHOM	WHEN DIED DAY MONTH YEAR
1 F	ATWOOD, Dorothy Mae	5 Jun 1927	5 Mar 1963 MC DERMOTT, "M" "P"	
2 M	ATWOOD, Richard Henry	3 Apr 1931	27 Sep 1951 TALBOT, Betty Louise	
3				

DOROTHY MAE ATWOOD MC DERMOTT lives at 1116 La Dera Drive, Long Beach, California. Attended Salinas, California High School. Active as class president. Attended Mary' Help College of Nursing. Retired. Previously director of nursing, Community Hospital. Hobbies are gardening, needlepoint and golf. Member PTA and Quota Club.

RICHARD HENRY ATWOOD lives at 3495 Rio Road, Carmel, California. Attended Salinas, California High School. Active in football. Attended Business College, Modesto, California. Employed by Standard Oil of California, Carmel, California. Previously Sweets Auto Supply, Monterey, California. Served U.S. Navy. Hobby is gun collection. Third best in country in pistol shooting. Member Elks Club.

Family No. 9.2.1.2.?

HUSBAND MARSHALL, Steven Glenn

Born 11 Sep 1953 Place Carmel, California

Marr 9 Sep 1972 Place Carmel Mission, California

Died ____ Place ____ Bur. ____

HUSBAND'S FATHER MARSHALL, Fred John HUSBAND'S MOTHER GOULART, Ann

HUSBAND'S OTHER WIVES

WIFE ATWOOD, Barbara Anne

Born 10 Sep 1953 Place Fort Ord, California

Died ____ Place ____ Bur. ____

WIFE'S FATHER ATWOOD, Richard Henry WIFE'S MOTHER TALBOT, Betty Louise

WIFE'S OTHER HUSBANDS

SEX M F	CHILDREN List each child (whether living or dead) in order of birth — Given Names SURNAME	WHEN BORN DAY MONTH YEAR / WHERE BORN	DATE OF FIRST MARRIAGE / TO WHOM	WHEN DIED DAY MONTH YEAR
1 M	MARSHALL, Steven Glenn Jr.	2 Oct 1974 / Carmel, California		
2 F	MARSHALL, Sara Grace	11 Nov 1976 / Carmel, California		
3				

STEVEN GLENN MARSHALL lives at 1416 Contra Costa, Seaside, California. Attended Monterey High School. Employed by Chevron USA, Monterey, California. Previously Santa Catalina School. Hobbies are fishing, auto racing, softball. BARBARA ANNE ATWOOD attended Monterey High School. Previously employed by J.J. Adams & Son Coffee Import-Cannery Row. Hobbies are baking, needlework, houseplants. Won High School Bank of America Award. (Homemaking)

Family No. 9.2.1.2.?

HUSBAND CONDER, David Walker

Born 14 Sep 1955 Place Munich, Germany

Marr 6 Dec 1975 Place Reno, Nevada

Died ____ Place ____ Bur. ____

HUSBAND'S FATHER CONDER, Sherman Walker HUSBAND'S MOTHER SISSOU, Violet Tamar

HUSBAND'S OTHER WIVES

WIFE ATWOOD, Kathryn Louise

Born 10 Apr 1951 Place Fort Ord, California

Died ____ Place ____ Bur. ____

WIFE'S FATHER ATWOOD, Richard Henry WIFE'S MOTHER TALBOT, Betty Louise

WIFE'S OTHER HUSBANDS CRIVELLO, Antoine

SEX M F	CHILDREN List each child (whether living or dead) in order of birth Given Names SURNAME	WHEN BORN DAY MONTH YEAR / WHERE BORN	DATE OF FIRST MARRIAGE / TO WHOM	WHEN DIED DAY MONTH YEAR
1 F	CRIVELLO, Daughter	4 Aug 1971 / Carmel, California		5 Aug 1971
2 F	CRIVELLO, Susan Kathryn	15 Jul 1972 / Carmel, California		
3				

DAVID WALKER CONDER lives at 457 Gloria Circle, Marina, California, 93933. Attended Seaside High School. Active in tennis. Attended Montery Peninsula College. Was on honor roll there. Employed by ARA Services, Fort Ord, Calif. Previously as busboy. Hobbies are hunting and motorcycles. KATHRYN LOUISE ATWOOD attended Monterey High School and Monterey Peninsula College. Employed by ARA Services, Fort Ord, California. Previously as office clerk, receptionist. Hobby is cooking.

Family No. 9.2.2

HUSBAND SANGUINETTI, Fred "J"

Born 24 Jun 1891 Place Elliot, California

Marr 29 Oct 1948 Place Stockton, California

Died 18 Apr 1975 Place Acampo, California Bur. 21 Apr 1975, Stockton Moselu

HUSBAND'S FATHER SANGUINETTI, Stephano (Italy) HUSBAND'S MOTHER SIVORI, Maria (Italy)

HUSBAND'S OTHER WIVES BROUND, Ethel

WIFE ATWOOD, Pearl Esther

Born 6 Dec 1901 Place Alameda, California

Died ____ Place ____ Bur. ____

WIFE'S FATHER ATWOOD, Henry Wellington WIFE'S MOTHER BRAITHWAITE, Malinda

WIFE'S OTHER HUSBANDS BUCK, George

PEARL ESTHER ATWOOD SANGUINETTI lives at 1752 Wyn Way, Lodi, California 95240. Horse back riding show horses in the past. Hobbies are knitting, sewing, drawing, making of any crafts, painting. Helps at election time in headquarters. Always involved with a candidate, assembly, senate, etc. at time of campaign. Member Women's Club of Lodi; Emblem Club charter president; Organized Emblem Club. Life member of Needham School P.T.A.

Family No. 9.2.4

HUSBAND MILLER, Harold "J"

Born Feb 1894 Place New York State

Marr 1951 Place Reno, Nevada

Died Jul 1962 Place Redding, California Bur

HUSBAND'S FATHER HUSBAND'S MOTHER

HUSBAND'S OTHER WIVES

WIFE ATWOOD, Lola Tuttle

Born 31 Oct 1907 Place Alameda, Alameda, California

Died Place Bur

WIFE'S FATHER ATWOOD, Henry Wellington WIFE'S MOTHER BRAITHWAITE, Malinda

WIFE'S OTHER HUSBANDS HUNT, Leo "R"

SEX M F	CHILDREN List each child (whether living or dead) in order of birth Given Names SURNAME	WHEN BORN DAY MONTH YEAR / WHERE BORN	DATE OF FIRST MARRIAGE / TO WHOM	WHEN DIED DAY MONTH YEAR
1 F	HUNT, LaVita June	30 Aug 1929 / Modesto, California	15 Jan 1954 / GROAT, Maurice	
2				

LOLA TUTTLE MILLER lives at 2013 Garden Avenue, Redding, California. Attended Modesto, California High School. Active golf and walking. Attended Shasta College, Redding, California. AA Degree. Other education: Infield training-Music Teacher's Assn. of Calif. Three special degrees. Self-employed at home as piano teacher. Previously clerk in drugstore. Hobby is composing music and poetry. Community Concert Assn. membership worker. Member Business and Professional Women's Club; Music Teacher's Assn. of California. Played piano for Church chaperoned young people's dances Methodist Church many years ago. Wrote a children's musical now being produced at Shasta College.

Received after book compiled: Joan Sue Thomson Whitfield born 18 May 1932. Address: 4843 East Cambridge, Fresno, California. Husband: William J. Whitfield born 20 May 1925 Portland, Oregon. Married 21 November 1950 Carmel, California. Died 2 May 1975 Clovis, California. Father: William Jay. Mother: Merle Hathaway. Joan Sue born 18 Mo 1932 Modesto, California. Children: Vicki Ann and Karen Marie born 8 Jun 1953. Karen married Robert Flanagan.

Family No. 9.2.5.?

HUSBAND NOLTA, Hugh Gregg

Born 10 Feb 1942 Place Willows, California

Marr 28 Jun 1971 Place Lake Tahoe, Nevada

Died ____ Place ____ Bur ____

HUSBAND'S FATHER NOLTA, Dale HUSBAND'S MOTHER Greatchen

HUSBAND'S OTHER WIVES

WIFE WHITFIELD, Vicki Ann

Born 14 Nov 1951 Place Modesto, California

Died ____ Place ____ Bur ____

WIFE'S FATHER WHITFIELD, William "J" WIFE'S MOTHER THOMSON, Joan Sue

WIFE'S OTHER HUSBANDS

HUGH GREGG NOLTA lives at Rt. 3 Box 32, Orland, California 95963. Attended Willows High School. Active in football. Attended Sacramento City College. Employed by Willows, California Flying Service. VICKI ANN WHITFIELD attended Willows High School. Other education: dog groomer. Employed by Pavliens Dog Grooming, Willows, California. Previously Willows Flying Service, as secretary. Hobby is raising and showing dogs.

MORE ON THE ATWOOD FAMILY..... Clarence Henry Atwood (deceased) was an architect in Modesto Lumber Company for many years. His widow lives at 1980 Nocha Buena, Seaside, California 93955.

Harold Luther Atwood (deceased) had two daughters. One a violinist.

Edna May Atwood Thomson is a widow and lives at 628 - 2nd Street, Modesto, California 95351. One son teaches at Hawaii College. He is not married. One daughter is a clerk in a bank at Fresno, California. Edna is retired.

Lawrence Earl Atwood lives at 313 Villa Manucha, Newman, California 95360.

Leslie Vernon Atwood was killed when about 18 or 20 years old.

Fred "J" Sanguinetti (husband of Pearl Esther Atwood) was born at Elliot, near Lodi, California. He was a farmer and raised grapes, walnuts and almonds. They had no children.

SOPHRONIA BRAITHWAITE

Family No. 9.4

HUSBAND EMERY, John Redd

Born 16 Dec 1870 Place On farm near Quick City, Johnson Co., Missouri

Marr 23 Jun 1905 Place Salt Lake City, Salt Lake, Utah

Died 6 Jan 1954 Place Salt Lake City,SL,Utah Bur Salt Lake City,SL,Utah

HUSBAND'S FATHER EMERY, William D. HUSBAND'S MOTHER ROSS, Phebe Ellen

HUSBAND'S OTHER WIVES

WIFE BRAITHWAITE, Sophronia

Born 23 Nov 1881 Place Manti, Sanpete, Utah

Died Place Bur

WIFE'S FATHER BRAITHWAITE, Joseph Smith WIFE'S MOTHER TAYLOR, Esther

WIFE'S OTHER HUSBANDS

SEX M F	CHILDREN List each child (whether living or dead) in order of birth — Given Names SURNAME	WHEN BORN DAY MONTH YEAR — WHERE BORN	DATE OF FIRST MARRIAGE — TO WHOM	WHEN DIED DAY MONTH YEAR
1 F	EMERY, Laura De Lone	20 Mar 1906 — Salt Lake City,SL,Utah	28 Nov 1927 — JACOBSON, Aaron Carl III(div)	
2 F	EMERY, Reba Grace	5 Feb 1908 — Salt Lake City,SL,Utah	— SMITH, Sheldon B.	
3 F	EMERY, Erma Bess	16 Nov 1910 — Salt Lake City,SL,Utah	18 Jun 1930 — WITBECK, Morris Dee	
4 M	EMERY, William Jack	12 Nov 1913 — Salt Lake City,SL,Utah	1 Aug 1934 — JOLLEY, Ruby	
5		—		

#1 md (2) NIELSON, Soren Neils
7 Oct 1959
#2 md (2) PARSON, Clifford
#3 md (2) DOMINGOS, Anthony L.
Sep 1959

Family No. 9.4.1

HUSBAND JACOBSON, Aaron Carl III

Born 31 Aug 1903 Place Salt Lake City, Salt Lake, Utah

Marr 28 Nov 1927 Place Logan, Cache, Utah

Died Place Bur.

HUSBAND'S FATHER JACOBSON, Aaron Carl II HUSBAND'S MOTHER CHERRY, Melva

HUSBAND'S OTHER WIVES

WIFE EMERY, Laura De Lone

Born 20 Mar 1906 Place Salt Lake City, Salt Lake, Utah

Died Place Bur.

WIFE'S FATHER EMERY, John Redd WIFE'S MOTHER BRAITHWAITE, Sophronia

WIFE'S OTHER HUSBANDS (2) NIELSON, Soren Neils

SEX M F	CHILDREN List each child (whether living or dead) in order of birth — Given Names SURNAME	WHEN BORN DAY MONTH YEAR — WHERE BORN	DATE OF FIRST MARRIAGE — TO WHOM	WHEN DIED DAY MONTH YEAR
1 F	JACOBSON, De Lone Esther	12 Jun 1928 Salt Lake City,SL,Utah	SHUPE, Donald Louis	
2 M	JACOBSON, Gerald Emery	17 Jun 1930 Salt Lake City,SL,Utah	SHUPE, Arlene Betty	
3 M	JACOBSON, Aaron Carl IV	5 Jun 1934 Salt Lake City,SL,Utah	MAHON, Ronnea	
4				

Family No. 9.4.2

HUSBAND SMITH, Sheldon "B"

Born 1 Sep 1906 Place Salt Lake City, Salt Lake, Utah

Marr 3 Aug 1928 Place Ogden, Weber, Utah

Died 7 Dec 1954 Place San Luis Obispo,Calif Bur San Luis Obispo,California

HUSBAND'S FATHER SMITH, James "G" HUSBAND'S MOTHER SMITH, Irene

HUSBAND'S OTHER WIVES

WIFE EMERY, Reba Grace

Born 5 Feb 1908 Place Salt Lake City, Salt Lake, Utah

Died Place Bur.

WIFE'S FATHER EMERY, John Redd WIFE'S MOTHER BRAITHWAITE, Sophronia

WIFE'S OTHER HUSBANDS (2) PARSON, Clifford Ruben

SEX M F	CHILDREN List each child (whether living or dead) in order of birth — Given Names SURNAME	WHEN BORN DAY MONTH YEAR — WHERE BORN	DATE OF FIRST MARRIAGE — TO WHOM	WHEN DIED DAY MONTH YEAR
1 F	SMITH, Sonya Laree	15 Apr 1935 San Luis Obispo,California		11 May 1935
2 M	SMITH, Sheldon Dallas	26 Nov 1938 San Luis Obispo,California	1961 DELAMONT, Karen	
3			#2 md (2) 15 Sep 1966 SNYDER, Janice	

REBA GRACE EMERY SMITH PARSON lives at 182 Larkfield Drive, Santa Rosa, California 95401. Previously Utah. Attended Granite High School and Santa Rosa Jr. College. Attended Lufkins Business College and Art Barn School of Art, Salt Lake City, Utah. Self-employed at Santa Rosa, California. Professional artist. Member Daughter of American Revolution, Society of Western Artists, Marin Society of Artists, Santa Rosa Art Guild.

AMY ROZELLA BRAITHWAITE

Family No. 9.6

HUSBAND FREDRIKSEN, Thomas Albert (Bus driver)

Born 9 Oct 1886 Place Aarhus, Aarhus, Denmark

Marr 25 Apr 1911 Place Salt Lake City, Salt Lake, Utah

Died 4 Nov 1971 Place _____ Bur _____

HUSBAND'S FATHER FREDRIKSEN, Carl Sofas HUSBAND'S MOTHER HANSEN, Josephine Brighamine

HUSBAND'S OTHER WIVES (1) MATHISON, Jane md 11 Oct 1905

WIFE (2) BRAITHWAITE, Amy Rozella

Born 9 Feb 1888 Place Manti, Sanpete, Utah

Died 27 Sep 1929 Place Salt Lake City,SL,Ut. Bur. Salt Lake City,SL,Utah

WIFE'S FATHER BRAITHWAITE, Joseph Smith WIFE'S MOTHER TAYLOR, Esther

WIFE'S OTHER HUSBANDS _____

SEX M F	CHILDREN List each child (whether living or dead) in order of birth Given Names SURNAME	WHEN BORN DAY MONTH YEAR / WHERE BORN	DATE OF FIRST MARRIAGE / TO WHOM	WHEN DIED DAY MONTH YEAR
1 M	FREDRIKSEN, Harold Thomas	1 Mar 1912 / Salt Lake City, SL, Utah	14 Feb 1944 / FRANCOM, Laura Elaine	
2 F	FREDRIKSEN, Sidonia	12 Apr 1913 / Salt Lake City, SL, Utah	16 Dec 1935 / BAXTER, James Clifton	
3 F	FREDRIKSEN, Norma Esther	22 Feb 1923 / Salt Lake City, SL, Utah	1945 / PIERCEY, Joseph Knowles	
4 M	FREDRIKSEN, Richard Lynn	1 Jul 1929 / Salt Lake City, SL, Utah	child	1 Jul 1929
5			#3 md (2) 1958 CHRISTENSEN, Eugene Reuben	

FAMILY OF JAMES CLIFTON AND SIDONIA FREDERICKSON BAXTER
L to R: (Back row) Brent, Karen and Rebecca Baxter;
Preston, Steven and Afton Baxter
(Front row) Sidonia and J.C. "Kip" Baxter

Family No. 9.6.2

HUSBAND BAXTER, James Clifton

Born 2 May 1912 Place Garland, Box Elder, Utah

Marr 16 Dec 1935 Place Salt Lake City, Salt Lake, Utah

Died ____ Place ____ Bur ____

HUSBAND'S FATHER BAXTER, Rueben Emerson HUSBAND'S MOTHER STRONG, Julia Mary

HUSBAND'S OTHER WIVES

WIFE FREDERICKSON, Sidonia

Born 12 Apr 1913 Place Salt Lake City, Salt Lake, Utah

Died ____ Place ____ Bur ____

WIFE'S FATHER FREDRIKSEN, Thomas Albert WIFE'S MOTHER BRAITEWAITE, Amy Rozella

WIFE'S OTHER HUSBANDS

	CHILDREN (M = male, F = female; list each child whether living or dead in order of birth) Given Names SURNAME	WHEN BORN DAY MONTH YEAR / WHERE BORN	DATE OF FIRST MARRIAGE / TO WHOM	WHEN DIED DAY MONTH YEAR
1 M	BAXTER, Brent Scott	23 Feb 1940 / Salt Lake City, SL, Utah	14 Jan 1972 / SMITH, Karen Irene	
2 M	BAXTER, Steven Kay	4 Dec 1945 / Salt Lake City, SL, Utah	6 Jun 1969 / BENTLEY, Afton Irene	
3				

JAMES CLIFTON BAXTER lives at 724 Lafayette Drive, Salt Lake City, Utah 84116. Attended LDS High School. Active Golden Eagle Aero Club. Attended LDS Jr. and University of Utah, Salt Lake City, Utah. Active ballroom dancing and Golden Eagle Aero Club. Received specialized training in sales. Employed by Young Electric Sign Company, Salt Lake City, Utah. Previously in shipping for Deseret News; painter for Kennecott Copper. Hobbies are bowling, water skiing, fishing, travel, boating, snowmobiling, photography. Charter member Rose Park Lions; past president and Lt. Governor Salt Lake Optimist Club Zone 5 Pacific Central Dist.; member Commercial United Travelers of America. Served L.D.S. Church as Sunday School superintendent, MIA president, ward and stake dance director; scout counselor. Received third place - roller skating in dance (Esquire) Regional-Pacific Northwest Region 1960.

SIDONIA FREDERICKSON attended West High School. Active W.A.G. - all school sports. Housewife. Previously employed in sales Mode O'Day and ZCMI; cashier at Terrace Ballroom. Hobbies are boating, snowmobiling, transparent oils, sewing, swimming. Registrar for voting. Served LDS Church as Sunday School teacher and coordinator; stake librarian; ward and stake dance instructor. Won sales contest at ZCMI; Gold I at Irving Jr. High; president Melodene Chorus; state bowling champion for team, singles and doubles. Won third place in roller skating - dance (Esquire) in Pacific Northwest Region 1960. Member Allegro Chorus, pitcher for state champion softball team (Footprinters & Copperetts).

Family No. 9.6.2.1

HUSBAND BAXTER, Brent Scott (Dr.)

Born 23 Feb 1940 Place Salt Lake City, Salt Lake, Utah

Marr 14 Jan 1971 Place Salt Lake City, Salt Lake, Utah

Died Place Bur

HUSBAND'S FATHER BAXTER, James Clifton HUSBAND'S MOTHER FREDERICKSON, Sidonia

HUSBAND'S OTHER WIVES

WIFE SMITH, Karen Irene

Born 15 Jul 1943 Place Los Angeles, Los Angeles, California

Died Place Bur

WIFE'S FATHER SMITH, Paul Alfred WIFE'S MOTHER TEW, Wanda Eleanor

WIFE'S OTHER HUSBANDS

SEX M F	CHILDREN List each child (whether living or dead) in order of birth: Given Names SURNAME	WHEN BORN DAY MONTH YEAR / WHERE BORN	DATE OF FIRST MARRIAGE / TO WHOM	WHEN DIED DAY MONTH YEAR
1 F	BAXTER, Rebecca J.	23 Dec 1972 / Salt Lake City,SL,Utah		
2 F	BAXTER, Natalie Ellen	4 Aug 1975 / Salt Lake City,SL,Utah		
3				

BRENT SCOTT BAXTER lives at 2027 Wilmington Avenue, Salt Lake City, Utah. Attended West High School. Active swimming and track. Attended University of Utah, Salt Lake City, Utah and Brigham Young University, Provo, Utah. Ph.D Degree. Active Etta Kappa Nu. Employed by University of Utah, Salt Lake City, Utah. Previously self-employed as consulting engineer. Hobbies are backpacking, woodwork. Served L.D.S. Church on mission to Cook Islands. Supervised translation of Book of Mormon into Cook Island Maori. Member of the Institute of Electrical and Electronic Engineers.

Family No. 9.6.2.2

HUSBAND BAXTER, Steven Kay

Born 4 Dec 1945 Place Salt Lake City, Salt Lake, Utah

Marr 6 Jun 1969 Place Salt Lake City, Salt Lake, Utah

Died Place Bur

HUSBAND'S FATHER BAXTER, James Clifton HUSBAND'S MOTHER FREDERICKSON, Sidonia

HUSBAND'S OTHER WIVES

WIFE BENTLEY, Afton Irene

Born 14 Apr 1947 Place San Jose, Santa Clara, California

Died Place Bur

WIFE'S FATHER BENTLEY, Ronald Wayne WIFE'S MOTHER TOLTON, Melissa Irene

WIFE'S OTHER HUSBANDS

SEX M F	CHILDREN List each child (whether living or dead) in order of birth: Given Names SURNAME	WHEN BORN DAY MONTH YEAR / WHERE BORN	DATE OF FIRST MARRIAGE / TO WHOM	WHEN DIED DAY MONTH YEAR
1 M	BAXTER, Preston Wayne	20 Apr 1972 / Salt Lake City, SL, Utah		
2 F	BAXTER, Charisse Kay	6 Jan 1974 / Salt Lake City, SL, Utah		
3 F	BAXTER, Kari Irene	17 Jul 1975 / Salt Lake City, SL, Utah		
4				

STEVEN KAY BAXTER lives at 832 Spartan Drive, Sandy, Utah 84070. Attended West High School, Salt Lake City, Utah. Active with sound and light crew. Attended University of Utah, Salt Lake City, Utah. B.S. - Accounting Degree. Active in L.D.S. Fraternity, I'Cantori Choir. Employed by Zwick Construction Company, Salt Lake City, Utah. Previously printer and swim instructor. Hobbies are construction, music, dancing, sports. Served L.D.S. Church as executive secretary, Scoutmaster, Stake Executive Secretary, Ward Food Storage Chairman. Member Study Group Club. Participated in bicentennial plays & choir performances. AFTON IRENE BENTLEY attended West Covina, California High School and Brigham Young University, Provo, Utah, and University of Utah, Salt Lake City, Utah. B.S. Degree in Elementary Education and Family Relations and Child Development. Active in B'Noth Ahman Choir, LDS Sorority officer, Omegron Sorority; graduated Cum Laude. Previously employed as clerk J. C. Penneys, accounting work, nursery school teacher. Hobbies are crafts, sewing, music, dancing, sports, food preservation. Participated in cancer drives and heart funds. Served L.D.S. Church as Primary teacher and chorister; Relief Society coordinator, work director, counselor; Stake Relief Society nursery leader. Member of Study Group Club. Advisor on University campus for LDS Church Sorority; studied in Europe; sings in performing trio groups. Serves lunch every general conference for the general authorities.

Family No. 9.6.3

HUSBAND PIERCEY, Joseph Knowles

Born 31 Jan 1924 Place Salt Lake City, Salt Lake, Utah

Marr Feb 1945 Place San Francisco, California

Died Place Bur.

HUSBAND'S FATHER PIERCEY, Joseph Knowles Thomas HUSBAND'S MOTHER GOOLD, Verda Belinda

HUSBAND'S OTHER WIVES (2) MARTIN, Gloria

WIFE FREDERICKSON, Norma Esther

Born 22 Feb 1923 Place Salt Lake City, Salt Lake, Utah

Died Place Bur.

WIFE'S FATHER FREDRIKSEN, Thomas Albert WIFE'S MOTHER BRAITHWAITE, Amy Rozella

WIFE'S OTHER HUSBANDS (2) CHRISTENSEN, Eugene Reuben

SEX M F	CHILDREN List each child (whether living or dead) in order of birth. Given Names SURNAME	WHEN BORN DAY MONTH YEAR / WHERE BORN	DATE OF FIRST MARRIAGE / TO WHOM	WHEN DIED DAY MONTH YEAR
1 F	PIERCEY, Dee Ann	25 Oct 1945 / Salt Lake City, SL, Utah	16 Dec 1966 / SWINYARD, Richard "E"	
2				

Family No. 9.6.3a

HUSBAND CHRISTENSEN, Eugene Reuben

Born 8 Oct 1921 Place Pleasant Grove, Utah, Utah

Marr. 20 Mar 1958 Place Salt Lake City, Salt Lake, Utah

Died ____ Place ____ Bur. ____

HUSBAND'S FATHER CHRISTENSEN, George Reuben HUSBAND'S MOTHER KEMP, Clara May

HUSBAND'S OTHER WIVES (1) ROBINSON, Noma Hannah

WIFE (2) FREDERICKSON, Norma Esther

Born 22 Feb 1923 Place Salt Lake City, Salt Lake, Utah

Died ____ Place ____ Bur. ____

WIFE'S FATHER FREDRIKSEN, Thomas Albert WIFE'S MOTHER BRAITHWAITE, Amy Rozella

WIFE'S OTHER HUSBANDS (1) PIERCEY, Joseph Knowles

SEX M F	CHILDREN List each child (whether living or dead) in order of birth Given Names SURNAME	WHEN BORN DAY MONTH YEAR / WHERE BORN	DATE OF FIRST MARRIAGE / TO WHOM	WHEN DIED DAY MONTH YEAR
1 F	CHRISTENSEN, Cindy Sue	14 Aug 1959 / Salt Lake City, SL, Utah		
2 M	CHRISTENSEN, David Wade	24 Dec 1963 / Salt Lake City, SL, Utah		
3				

EUGENE REUBEN CHRISTENSEN lives at 1795 West 7th North, Salt Lake City, Utah. Attended Pleasant Grove, Utah High School and University of Utah, Salt Lake City, Utah. Self-employed as Chevron dealer. Served U.S. Navy. Hobby is snoumobiling. On Board of Directors with Utah Petroleum Assn. of Retailers. NORMA ESTHER FREDERICKSON attended East High School. Active in tennis. Previously employed Phillips Petroleum Company as secretary to credit manager; Industrial Supply Company as secretary; ZCMI as sales clerk; Rainbow Randevu as cashier. Served L.D.S. Church as Primary teacher and secretary. At present secretary of AP&YW.

CLARA MELISSA BRAITHWAITE

Family No. 9.7

HUSBAND NIELSON, Soren Neils

Born _____ Place _____

Marr 4 Sep 1912 Place _____

Died _____ Place _____ Bur. _____

HUSBAND'S FATHER _____ HUSBAND'S MOTHER _____

HUSBAND'S OTHER WIVES EMERY, Laura De Lone 7 Oct 1959

WIFE BRAITHWAITE, Clara Melissa

Born 18 Aug 1892 Place Manti, Sanpete, Utah

Died 2 Aug 1958 Place _____ Bur. _____

WIFE'S FATHER BRAITHWAITE, Joseph Smith WIFE'S MOTHER TAYLOR, Esther

WIFE'S OTHER HUSBANDS _____

SEX M F	CHILDREN List each child (whether living or dead) in order of birth Given Names SURNAME	WHEN BORN DAY MONTH YEAR / WHERE BORN	DATE OF FIRST MARRIAGE / TO WHOM	WHEN DIED DAY MONTH YEAR
1 F	NIELSON, Thelma		(1) CURE, Robert	
2 F	NIELSON, Dorothy		TRUIT, Robert	
3 F	NIELSON, Maxine		GUNTER, Leo	Aug 1967
4 M	NIELSON, Rex			
5 M	NIELSON, Bob James			
6			#1 md (2) MC ALISTER, B. H.	

AARON, Emma Marie 141,145
Joseph Archie 145
Mae 145
ADAMS, Bonnie Valene 251 252,253
Maxine 252
Tyven Warren 252
ADAMEZAK, Shirley Ann 465
ADKISON, Adam Wayne 231
Debby 231
Katheleen 231
Wayne Deard 230,231
William 231
AHLSTROM, Mary V. 406
Mary W. See Braithwaite
Peter 406
ALAND, Clara V. 76
ALBRIGHT, Sharon K. 464
ALDER, Alfred 349
Annie Emerett 403
Barbara 351,341,349
Barbara Jean 403
Bruce Conrad 350
Charles G. 403
Elvira J. 349
Ferdinand C. 341,342,349 350,351
Gail L. 369,403
Jack Conrad 341,349,350
Katherine 349,350
Leah 341,342,349 350,351
Leonard 369,370,403
Matilda Sophia 357
Norma Kay 341,349,350
Pauline See Kuder
Reba Mae 363,369,370 403
Renae 403
Rhea May 403
Steven Ferdinand 350
Susan Kathrine 350
Ted Douglas 350
ALEXANDER, Eula 377
ALDREDGE, Carolyn Anne 30
ALLEN, Anita 217
Annie Ruth 43,46
Arthur 43,46
Duane 46
Howard Thomas 217
Ilene 166
Julia Darleen see Braithwaite
Mary Jane 285
Norma 66
Robert Charles 66
Ruby 58
Shirley Marie 66
Stanley Rand 217
ALLRED, Cheri Mari 172
Clara Lucinda 449
Coleman 138
Diana May 168,172
Gregory Coleman 138
Jane Moss 138
Lester C. 135,138,139
Melvin B. Jr. 168,172
Melvin B. Sr. 172
Michelle 138,139
Nancy 172
Nana Lola 172
Nichole 138,139
Shane Carl 172
Yvonne 138,139
ALLRICH, Eunice 446,450
Helen Rae 450
Orange Melvin 450
Raymond M. 446,450
Sena Malinda 450
ALLSWORTH, Marjorie A. 32
AMBROSE, Dale R. 338
Gertrude Sarah 338
John Martin 337,338
LaNell 337,338
Vern John 338
AMBUHL, Emma 495
AMES, Dorene 346
Linda 343
ANDERSEN, Betty 462
ANDERSON, Anita Louise 191
Ann Christine 85
Arthur M. 312
Bernice 406,407,408,409
Bertha Elsie 312
Bertha May 400
Betty Ann 357
Brian Lee 191
Clarisa 415
Cheryl June 191
Colleen Joyce 249
David Michael 390
David Thomas 405,409
Dennis 317
Diane 368,388,390
Dixie Lynn 317
Donna Jane 191
Donnell M. 390
Dorothy 195
DuWayne 415
Esther LaVera 496
Esther Ruthinda 416
Fay Nelson 371
George Lewis 407,408
Glen Richard 407
Glenna See Dixon
Ivo Christian 496
Jan 191
Jane 298,300
ANDERSON, Jo Ellen 191
Julianne 405,409
Kenneth Willey 191
Kerrie 405,408
Kevin Glen 405,408
Kristen 405,408
Kristina Marie 405,409
LaPreal 346
Lee William 407
Leona Mae 407
Leona Page 407
Lewis Glen 406,407,408 409
Lewis Robert 407
Lottie 346
Lynn Rucker 407
Maren 370
Margaret 191
Marie Vilate 397
Maria 331
Mark Lewis 407
Martina 316
Mary Aleen 249
Mary Caroline 112
Mary W. 407
Mavis C. 92
Merlene 415
Michael Dee 405,408
Michael Donell 388,390
Norma 407
Patricia L. See Barton
Rachel 300
Rhea Leth 405,407,408 409
Richard Glen 405,407,408 409
Richard Lawrence 191
Robert Clair 300
Robert Kenneth 182,191
Robert Neil 405,408
Ruth 178,182,191
Sharon Kay 405,407,409
Susan Kay 405,409
Thiele 136
Thomas Dale 405,408
Thomas Elliott 405,407 409,410
Urania May 270,271
Vern Rodney 249
Virtue Arvella 312
ANDREASON, Lynda 366,377 375
Nada Marie 358
Vynn Casper 366,375,377
ANDRESS, Dawna 541,545
Deana Rae 545
Lloyd Wayne 544,545
Marian Kay 544,545
Matthew Wayne 545
Nadine See Hickman
Nathan Isaac 541,545

ANDRUS, Benjamin Boyce 33
Beth 30,33
Lydia Rose 33
Ralph Henry Jr. 253
Ralph Henry III 252,253
ANDRUS, Ruth Delores 253
Vicki Lee 252,253
ANGUS, Sarah Christina 249
ARCHIBALD, Jessie 483
ARD, Zamona Davis 156,159
ARMSTRONG, NaDean 411
Nellie Mildred 382
ARNOLD, James Anthony 376
Mildred 376
Myrtle Thayne 182
Tamra Jean 375,376
ARRIZABALAGA, Jeffrey P. 57
58
Patsy Marianna 57,58
Ponciano 58
Ruby 58
Scott Peter 58
Terry Robert 57,58
ASHLEY, Benjamin F. 170
Bernice M. 170
Janet Madoline 168,170
ASHTON, Farrell W. 377
Linda 375,377
ATKIN, Effie 136
ATKINS, Elinor L. See Cheever
Mildred Elizabeth 555
William E. 555
ATKINSON, Jessie 483
Jessie Maxine 483,484
John Newlove 483
Linda 63
ATWOOD, Abigial Louisa 560
Barbara Anne 561
Betty Louise 560,561,562
Clarence Henry 558,560
564
Dorotha 560
Dorothy Mae 560,561
Edna May See Thomson
Fern 560
Harold Luther 560,564
Henry Wellington 558,560
562,563
Kathryn Louise 562
Lawrence Earl 560,564
Leslie Vernon 560,564
Lola See Miller
Malinda 558,560,562
563
Martha Mabel 465
Pearl Esther
See Sanguinetti
Richard Henry 560,561,562
Rose Dorothy 558,560
Selah Bradford 560
AURES, Anna See Hoggan
AVERETT, Dona 72
AYERS, Pheobe Elizabeth 339
AYZE, Doris Burris 169
Louis 169
Marian 169
BACA, Brenda Joe 487
Gayle 467,484,487,488
Joe Leonard 484,487,488
Kial 487
Margaret 487
Peggy 487
Robert Benjamin 487
Tony 487
BAGLEY, Ada 244
Alice 244
Anne 244
Dortha Dean see Braithwaite
Burward Bayliss 225,228
242,244
Eva Crystella 225,228
242,244
Jan Alan 244
Judson Montgomery 244
Lauren 244
Viona 175
William F. 244
BAGNALL, Lewis Rawlin 440
Sarah Colleen 434,439,440
Sarah Utahna 440
BAHR, Joseph Hyrum Sr. 498
Sarah Ann 498
Wanda Mildred 500
BAIN, Carol Jo 99,101
Joyce 101
Melvin Ralph 101
BAILEY, Armada Hannah 442
Josephine 337
Sarah W. 69
BAIRD, Mary Agnes 62
Vernon Edward 62
BAKER, Isabelle 482
BALDERSTON, Lowell 187
BALER, Clarissa Maria 331
Martin 331
BALFLOUR, Joseph Jr. 326
Karen 326
Marcia Elaine 326
BALINHOLT, Carrie Marie 454
BALLARD, Ardith C. 173,175
Catherine Janette 175
Cindy Kaye 175
Gerald Lynn 175
Jeralyn C. 175
Jolene Mary 175
Julie Ann 175
Lyndon Newton 175
BALLE, Emma Rosela 254
BANTA, Mary Doris 278
BARBER, Cloette 321
BARKER, Cheryl 245
Cleanne 476,477
Dixie Lee 225,245,246
Dwain Carlos 225,245,246
Florence Helen 477
Jeanette Kay 477
John R.L. 477
Joseph W. 245
Kenneth Nolan 476,477
Rachel Marie 477
Sarah Matilda 245
Trisha Ann 477
Vicki Joan 225,245,246
Vivi Ann 225,245,246
Whitney Dwain 225,245
BARLOW, Angie 335
Anthony David 539
Berella 335
Burke LeRoy 335
Clarice Cloe 335
David Harold 539
Elizabeth Ann 335
Ferrell LeRoy 335
George LeRoy 331,335
336,337
Hazel Loretta 335
Harold 539
Ila LaVerna 335
Josephine 539
Karma Lee 537,539
Karen Joan 539
LaVerna 336
Mary LaVerna 331,335
336,337
Michael Harold 539
Monya 335
Rea Dean 335
Trelma Elizabeth 335,337
BARNARDS, Lani Michelle 99
100
LeGrande M. 100
Myrtle Ester 100
BARNES, Alfred Emory 490
Alan Ted 490
Alice Enola 103
Ann 489
Barbara Ellen 484
David Emory 491
Dorothy Virginia 490
Edward Alfred 484
Edward Tracy 489,490
Ella See Braithwaite
James Edward 490
Kathryn 490
Mark Dwain 490
Marvin Clayton 489
Mary Carma 489,490
Robert Clark 490
Sonja 490
Yarda Colleen 258

BARNETT, Fenton Elmer 332
BARNEY, Hazel Harriet 195
BARNSON, Ann E. 337
Audrey 337
Annette B. 335
Arden R. 333
Bernard 331,332,333
335,337,339
Billie D. 337
Bernard R. 331,333,335
Blair 335
Brad L. 335
Clarissa M. 331
Christian P. 331,332,333
Christian 331
Elva V. 332
Elizabeth H. 331
Etta M. 331,333,335
Earl C. 333
Gertrude 325,333
Gary L. 335
Gleen L. 333
Gwendlon 331
Ila E. 332
Irvin B. 331
Inez B. 331,332,333
J. Marjorie See Gleave
Judith, 333,335
L. Richard 333,335
LaMar C. 333
LaNell 337,338
Leslie Dawn 335
Linda Jane 335
Lisa Rae 335
Loie 332
Lora Gene See Beebe
Lorraine 333,335
Maria 331
Mary Jean 333
Mary LaVerna 336,337
Nellie 331,337
Norma 331,337,338
Norma Elaine 337
Ray Valden 333
Riley Ormandy 331,337,338
Sarah Pamelia 332
Sheril Melvo 333
Shirley Rae 335
Susan Gertrude 335
Thayne 334,333
Thelma 332,333
Valden Alexander 332
Vera Effie 332
Wilda Blanche 332
William 331
BARRON, Alan Mark 255
Christine 255
Donald Mort 255,254
Evelyn 227,254,255
Larry Don 255
Mort 255
BARRON, Rebecca Jean 255
Ruby 255
Ruth Ann 255
Susan Kay 255
BARRUS, Alice See Walton
BARTHOLOMEW, Annie Marie 491
Alice Louise 491
Beatrice Helen 491
Eva 491
Eliza Roxey 491
John 491
John Edward 491,492
John Eldon 491
LaVon See Pettet & Schneider
Mary Elise 491,492
Otto L. 491
Rose Hannah 491,492
BARTON, Bruce Kay 496
Dennis 496
Gary Ivo 496
Harold Keith 496,500
Harold R. 495,496
Hattie Ellen 500
Joseph F. Jr. 500
Judith Ann 496
June 496
Lilly May Cook 374
Lola Rosalia 495,496,500
Lorraine 496,500
Marolyn Kay See Moen
Nancy Lorraine 500
Patricia Lee 496,500
Ronald Joseph 496,500
Sharon 460
BATEMAN, Bradley 193
Colleen 193
Dean 378
Debra Kay 193
Earl Preston 193
Jason J. 193
Lance L. 193
Myrtle 193
Steven Wayne 193
Wayne Charles 193
BAUER, Clara 117
BAXENDALE, Mary 430
BAXTER, Afton Irene 567,568
Brent Scott 567,568
569
Charisse Kay 569
James Clifton 567,568,569
Julia Mary 568
Karen 567,568
Kari Irene 569
Natalie Ellen 569
Preston Wayne 567,569
Rebecca J. 567,569
Rueben Emerson 568
Sidonia 567,569
Steven Kay 567,568
569,570
BEARNSON, Anna Mae 98
Samuel Lynn 98
BECKER, Lenora 483
BECKSTEAD, Albine 215
Janice 419
BEEBE, Barnson F. 339
Bernard F. 339
Betty 339
Blain Henry 339
Cloyd 339
Debra Lee 339
Dovell 339
Eldon LeRoy 339
Elmo Fredrick 339,340
Fay Henry 331,339,340
Fredrick Frankland 339
Ina May 339
Jackie Lee 340
Lora Gene 331,339,340
Marebelle 339
Margie Gean 339
Mary Agnes 339
Norma LuDean 339,340
Owen Bernard 339
Pheobe Elizabeth 339
Remona Elizabeth 339,340
Rhonda Julietta 340
Sheldon LeRoy 339
Verta Jean 339
Wanda 339
BELKA, Ruth Louise 402
BELL, Beverly See Elton
Hazel 220
BELLISTON, Bradley Todd 309
318
Gregory Scott 309,318
Karen Rose 309,317,318
Lisa 309,318
Leona Bertina 318
Lester Howell 318
Peter Lester 309,317,318
Tamara 309,318
BELNAP, Ethel 488
BEMUS, Harriet Amelia
See Braithwaite
BENNETT, Beatrice Mary 33
Blaine 66
Miriam 30,33
William George 33
BENNINGTON, Margaret 168
BENTLEY, Afton Irene 568,569
Melissa Irene 569
Ronald Wayne 569
BERRIER, Nina Virginia 462
BERRY, Maxine 252
BESSAN, Martha Mary 79
BEVAN, Anna Bertha 152
Barbara Jean 152
Janet Mary 152
Joseph E. 152
Joyce Ann 152

BEVAN, Mabel Jean 147,152
Mary Lee 152
Richard Wallace 147,152
BIGLER, Freida 197
Murrel 197
BINGHAM, Amiee Kathleen 514,517
Kathleen 514,516,517
Millard Daniel 517
Pearl 517
Roger Dean 514,516,517
Ryan Hansen 514,517
BISWELL, Dorothy Louise 35,47 52
Fred 52
Henry 52
Jack Mitchell 35,52
Lissie 52
Ray Hamilton 35,52
BJERREGAARD, Douglas F. 315
Mary Ann 315
BLACK, Clirinda Louisa 497
Elsie Esabelle 522
Eva Beck 354
Eva VaLear 352,354
Garner 394
James Nathan Jr. 98
Lois May 394
Mary Adele 98
Mary Lunette See Lowry
Mayo Wendell 354
Nilace 128
Thressa 251
Wilford Rex 522
BLANCHARD, Bonnie Gae 346,348
Mary Elizabeth 333
BLAZEK, Joan 139
Nicole 138,139
Theodore 139
William Anthony E. 138,139
BLOMQUIST, Jeneil 63
BLOSS, Marsha Ione 459
BOCA, Margret 437
BOGDEN, Mildred LaPriel 117
BOHANNEN, Justin 46
Virginia 46
BOINKE, Dorotha 560
BOISJOLIE, Beverly Jean 261,274
Estelle 274
Harvey 274
BOLLICK, Ferrell Louise 455
BOLLSCHWEIN, James N. 417
Karma Lee 417
BORNINGHAM, Diane 66
BOSSA, Kathleen 346
BOST, Lorraine 334
BOSWELL, Irene 427
Merlin N. 427
Sadie Luceretia 113
BOTT, Dennis Earl 259,266 267
Elizabeth Ada 267
Henry Anthony Jr. 267
Joan 277
Kathryn Elizabeth 259,266 267
Ruth Jean 388
Shonnie LaRue 259,267
BOUBERG, Kirstine Anderson 97
Mogens C.L. 97
BOWDEN, Verda 321
BOWEN, Betsy Ann See Campbell
Eldon Jay 168,171
Eldon Jay Jr. 171
Sandra Martha 168,171
Tamara Lee 171
Ted Omar 171
BOWIE, Dorothy Jean 177
BOWLBY, Anna Katherine 31
Evelyn Mary 30,31
Guy Samuel 31
BOWMAN, Elizabeth 183
BOWN, Allison 83,87
Anthony Joseph 83,87
Alta B. See Coleman
Brad R. 364,373
Brian Paul 372
Charles Floyd 86
Charles William 85
Clara Vilate 84,92
Dawna Vee 86,363,364 370,372,373
Deena Kay 364,373
Delora 92
Donna 86,363,370,371
Dorothy Jean 86
Earl R. 86,370
Edith 84,93
Elaine B. 92,94
Floyd B. 84,86,87
Frances 92
Glade Lawrence 364,373
Glen Braithwaite 84,93,94
Hannah Ethel 84,86,87
Helen Ann 85
Helena 84,94
Henrietta 94
Holly Kaye 94
Howard Jene 92
Hyrum 83,84,85,86,88,92 93,94,370
Isabella 83,84,85.86,88 92,93,94,370
BOWN, J. Dick 86,370
James Ralph Sr. 85
Jane Ann 84
Keith Donnell 92
Kenneth H. 86,363,364 370,372,373
Lisa 83, 87
Lucien B. 84,93
Lydia Madora 84,85
Marsha 372
Mary Geneva 84,86,363,370 371,372,373
Mavis Claudette 92
Michael Floyd 83,87
Myrtle B. 84
Myrle Dean 363,364,370 373
Patricia 85
Paul K. 364,372
Peggy Lee 364,372,373
Robert B. 84,92
Robert Clair 92
Roger Lee 83,86,87
Rosilie 85
Royal B. 84,86,363
Ruth 83,86,87
Sandra Dee 364,372
Scott Bruce 364,373
Shawndell 373
Shelley Ann 94
Sue Ann 364,373
Susan Marie 94
Thelma See Whitlock
William 84
William Bruce 86,363,364 370,373
BOYACK, Margaret 196
BOYD, Amiletta Jeanne 53
Amisa Jeanne 53
James L. 53
Renee' Leslie 53
William J. 53
BOYINGTON, Amanda Jane See Maylett
Ann 446,447,448 449,450
Anna Mae 447
Brunelda 446,447,448
Carl Bryant 448,449
Catherine Mae 448
Chauncey Robert 448
Clinton Thomas 426,427 428
Craig Thomas 428
Delbert Lavon 427,428
Della 444,445
Erma May 427
Ethel 427,428
Eunice 446,450

BOYINGTON, Geniel 444,445
Hannah 426,432,435,439 444,446,461
Hazel Emerette 426,427,428
Irene 427
Jamie Fae 448,449
Jan 428
Joan 447,448
John William 444,445
Kathy 428
Kent Dean 428
Kirk Glen 428
Kristy 428
Lafe Thomas 446,448,449
Leah See Johnson
Lillie See Hendrickson
Linda Lavon 448
Lloyd Samuel 446,447,448
Lola Hannah 446
Lori 428
Lucia 446,447
Mark Kelly 428
Mary Eliza 453,459
Mary Elizabeth 426,427,429 431
Marylin Grace 427
Noretta Ann 427
Phyllis 427
Rebecca Lynn 428
Richard Lafe 448
Robert Askew 446,447,448 449,450
Ruth 444
Sarah Ann 446
Sarah Jane 444,445
Selma 426
Suzanne 449
Thomas 426,435,444,446,461
Thomas Esica 444
Thomas Lewis 427
Thomas Rowland 426,427,429 431
Vivian Joyce 427
Vivien Joyce 428
Wilma Beth 448,449
BOYTER, Belle 77,79
Carlisle 79
Julia Belle 79
BRADBURY, Charlotte 248
BRADFORD, Lewis Sylvester 97
Myrtle 97
BRADY, Charles Peter 503
Dovell 339
Nancy Kathleen See Braithwaite
BRADLEY, Jessie Lou 394
Maria 329
Raymond Clifford 317
Shelleth Ranae 317
BRAEGGER, August Henry 476
Clarence 477
Cleanne 466,476
Cleo 466,469,476,477
Mary 476
Richard Eugene 466,469 476,477
BRAEULICK, Elisabeth Marion 89
BRAITHWAITE, Aaron Mark 181,189
Ada 293
Adam Charles 501,503
Alan David 487
Alan Warner 474
Aleen See Kohler
Alice 233,298,299
Allen 361
Alta May See Dean & Hunter
Alton Kent 498
Alton LeRay 495,498,499 500
Alys See Kliewer
Amy Rozella 567,568,570 571
Ane Christine Larsen 95,97 98,102,104
Ann 361
Ann Carolyn See Sweetnam
Anna 224,229,233,234
Anna Mae 98
Anne 98
Annie Keller 341,342,343 349,352
Annette 357
Annette Louise 294,295
Annola Kathleen 514,515
Anona E. 502
Anthony Michael 191
Ardith 394
Arlene 194
Arlin 414
Arlo 414
Arthur 65
Barbara Ann 394
Barry S. 99
Bernice See Anderson
Beth 418
Beth Marie 394
Betty Ann 365,375
Betty LaRue 102
Beulah 394,395
Blanche See Rasmussen
Bobby 299
Boone F. 487
Brenda See Carter
Brent Hillard 467,484 488,489
Brent Lee 106
BRAITHWAITE, Brian Hillard 487
Brian Lee 106
Brian Warner 474
Bruce Lee 106
Bruce Ramon 181,187,189
Burke 298
Byron Claude 502,504,505
Carl J. 364,368,374 388,389,390
Carlisle 356
Carma See Brown
Carol See Fowler
Carol 367,386,387
Carol Ann 411
Carol Jo 101
Carol Katherine 484,487
Caroline 209,213,218 220,221
Carolyn 300
Catherine See Mackley
Cathy Lee See Hammond
Charlene 236,237
Charles 502,503,504,505
Charles G. 298,299,300
Charles Maurice 501,502 503
Cheralyn 106
Christine 474,476
Christine 95,105
Cindy 376
Claire 342
Clara Melissa 572
Clarence Gesli 197
Claudia See Fagg
Cleanne 477
Cleo See Braegger
Clint Lynn 67
Clinton J. 363,364,370,374, 375,379,382,384 385,386,388,391,393
Clyde 192,196
Colleen See Bateman
Connie 368,393
Connie Joy 194
Connie M. 180,187,191
Constance Marlene 102
Cora 207
Coralie See Richardson
Corolee Linda 181,187,189 190
Cort 233
Crystal Ann 101
Dale See Sharp
Dale Evan 501,503,504
Dan Kent 210,217
Darlene Hazel See Crawford
David 300
David 192
David Don 99,100

BRAITHWAITE, David B. 467 484,487
David J. 505
David Lynn 487
David Lee 395
David Garth 474,476
Dean S. 394,395
Debra Kay 368,388
Debby 230,231
Della 356
Dennis Blaine 103
Diana 361
Diane 474,476,483
Deone
Dianne 224,238,239
Dick Molter 502,505
Don L. 98,99,100,101
Donna Rae See Randall
Dorothy Maxine 197,206
Dorothy 361
Dortha Dean 502
Dorthy Bell 418
Dorthy Jean 418
Doty 378
Douglas 299
Douglas 230,231
Douglas James 368,393
Douglas Walter 67
Doyle James 484
Earl Frank 515
Edgar 65
Edna Sarah See Smith
Edward Boyd 293
Elaine 299
Elaine 210,214
Eldora 182,187
Eldred Luzon 483,484,468
Eleanor See Dedrickson
Elga Mae See Nicholls
Elizabeth 367,374,386 387,388
Elizabeth 502
Elizabeth Dixon 506,507,509
Elizabeth Francis 468,491 495,502,507,515,521,530
Elizabeth Hannah See Barnson
Ella 467,468,484,485,487 488,489
Ellen 207,208
Ellen 106
Ellen 370,394,395
Elliott Riley 406,411
Elna Jessie 224,229 230,232
Elnora 178,182,183,187,191
Elva Mary See Siler
Emeline 466,468,469,470 471,474,476,478,480
Emily 100
Emily Matilda See Walker

BRAITHWAITE, Emma Buehler 495,497,498,500
Emma Lottie 70
Emma Rosalia 502,503 504,505
Emmy 224,229,236,237
Erika Fredrika 65,66,67,69 70
Erma 192
Ernest 294,295
Esther 565,572
Esther Izenna See Hoggan
Ethel See Jolley
Ethel 360,361
Ethel Dora 65
Etheylene 495,497
Eugene 97,98,99,102
Eugene Glen 98,99
Eugene Glen Jr. 98,99
Eva 406,411
Eva Crystella 224,225,228 242,243,244
Eva Hall 364,370,374,375 379,382,384,385,386,388 391,393
Eva Lila See Sperry
Eva Tuttle 298,299,300
Evadene See Deaton
Evelyn Clara 192,194,195
Evelyn Lucille 368,374,393
Everett 394
Fawn 356
Fawn Lenore See Whitney
Faye 300
Fern 192
Florence See DeYoung
Forrest 207
Frances 187
Francis Herbert 466,468 469,470,471,474,476,478 480
Frank 514,515,518
Fred A. 99,101
Fred Luray 342
Fredrick Remo 417
Freida 197
Gail See Howick
Gale 207
Garth Francis 466,469 474,475
Garth Lester 227,256
Gary Victor 187
Gayle See Baca & Cooper
Gene 207,208
Geneil E. See Pratt
Genevieve 98,99
George 207,228,265,285 294,298,301
George Davis 192,194,195
George DeYoung 294
George Earl 209,212,213 221,222,223

BRAITHWAITE, George Riley 405,406,411
George Riley 407,410,411
George Rowland 207,208
Gerald R. 102
Gerald 375
Geraldine 193
Gladys See Nelson
Glen Willardson 224,228 229,230,232,233,234,236 237
Glenn Bruce 224,229,237
Gordon Ray 368,393
Gwen 388,389
Gwendlen Marie 468,483
Gwendolyn Fawn 66
Hannah See Boyington
Hannah Feild 498
Hannah Lida 363,370,404
Hannah Ormandy 311,331,342 355,356,370,406,414
Hansine 360,361
Harold 97
Harold R. 394
Harriet Amelia See Smith
Harriet Amelia 29,36,62,65 76,84,97,111,126,182 192,197
Hazel 224,228,238,239,240
Heather Odessa 181,189
Helen See Miller
Helen See Hansen
Helen Catherine See Mathews
Helen Lee 502
Henrie 342
Henry E. 97
Hillard 414
Holly 376
Homer Ray 502
Ida 484,488,489
Ida Christina C. 355
Idella 342
Ilene 388,389
Ilene 386,387
Inez Florence 294
Ione 196
Irene See Hill
Isabella See Bown
Ivy Deane 361
J. Alden 497
Jack L. 66
Jack Herbert 466,469,470
James Mellor 411
James Ormandy 86,363,370 374,394,395,403,404
Jane 365,377,378
Jane 298,299,300
Jane Marie 230,231
Janeil 232
Janet 300
Janice Ann 206
Janis 317

BRAITHWAITE, Jared Ruff484
Jay 236
Jay W. 367,386,388
Jean 367,386,388
Jean 210,217
Jean M. 502
Jeffrey Edmund 95,105
Jeffrey Mellor 357
Jeffrey Wayne 227,256
258
Jennie Elfreda 468,482
Jennie Lucile 65
Jesse 197,198,201,206
Jessie Maxine
468,483,484
Jillyne 103
JoAnn 300
JoAnn 99,100
JoAnn 394
Joan 293
Jody 376
John 178,182,183,187,191
John Andrew 294
John Andrew 413,417,418
John C. 342
John Chisholm 178,182
John Devin 487
John Elliott 411
John Frederick 65
John Herman 98
John Neldon 210,214
John Rowland 341,342,343
349,352
Jon Atkinson 483,484
Jonathan Joseph 181,189
JoVanna 375,378
Joseph 360,361
Joseph Deloyd 360,361
Joseph L. 209,213,218
220,221
Joseph LeRoy 209,213
Joseph Smith 557,560,565
567,572
Joy Lyn 488
Joyce 365,375,376
Judith 106
Julee Ann 106
Julia Darleen210,213,217
June Lavon 178,182
Karen 300
Karen 227,256,258
Karen Maxine 483
Karen Pedersen 102,103
Karen Raenon See Petersen
Karl Layne 103
Karl Royden 299
Karma Lee 417
Kathleen 518
Kathryn 484,488,489

BRAITHWAITE,Kathryn 474,475
Kathy 101
Katie Muriel See Lowry
& Thueson
Kay 467,484
Kay J. 357
Keith Arnold 102,103
Keith Deloyd 360,361
Kenneth Jay 356,357
Kent 206
Kevin 196
Kim 210,213,217
Kimberly Allison 224,238
Kirk Flynn 487
Kirstin 100
Kristan 487
Lana Vera 388,389
Lani Michelle 100
Larry Allen 503
Larry J. 102
Larry L. 365,375,376
Latone 365,374,375,376
377,378
Laura 97,104
Laura 406,410
Laura Day 406
Laura Vee See Gooch
Laurel Ann 210,214
LaVern See Wilkins
Lawrence 65,66,67
Leah 351
Leah See Alder
Lee Fred 104,106
Liland R. 414
Lenora 483,484
Leon 36
Leona Emma 182,187
Leonard Dale 95,104,105
Leonard R. 97,104,105
106,107
Leora See Ostler
Lester 342
Lester 224,228,229,238
242,244,245,248
251,254,256
Lila 102
Lillian Linore 502
Lilly Lucille 97
Linda 70
Linda 395
Linda 378
Linda See Fielding
Lois 210,213,214
Lois 502
Lois See Peterson & Nelson
Lois May 394
Lola Rosalia See Barton
Lonny 376
Loraine 197

BRAITHWAITE, Loris Alton224
228,238,239,241
Lou 376
Lucien 414,418
Lucile 293
Lucile Amelia See Grotegut
Lucille 212,213,221
222,223
Lucy 238
Lucy Smith 65,66
Lyle Farr 367,386
Lynda 365,375,377
Lyness Roland 95,97,98
102,104
Lynette Marie 106
Lynn C. 364,365,375,376
377,378
Mable See Nelson
Mabel 178,182
Mabel Clair 414,415,417
418,419
Mable Lucille 224,228,229
230,232,233,234,236,238
Madge See Young
Malinda See Atwood
Marc Lee 106
Marcia 187
Marcile 356,357
Margaret See Lund
Margaret 197,198,201,206
Margaret 182
Margaret 515
Margaret Shirleen 394
Margaret Stanhouse
See Shomaker
Margret May See Buchanan
Mari Lee 418
Marion Stanun 197
Marissa Nicole 501,503
Mark 178,180,182,187,188
189,190,191
Marsha 196
Marsha See Hernandez
Martha See Richey
Martha Hannah See Cahoon
Martin Remo 414,417,418
Marvin 197,206
Marvin P. 375
Mary Adele 98
Mary Agnes See Farnworth
Mary Agnes See Dennison
Mary Amelia See Ludlow
Mary Ann 363,370,374,394
395,403,404
Mary Ann 86
Mary Christine 468,469
482,483,484,489
Mary Clevon See Haskell
Mary Elizabeth See Marker
Mary Ellen 483

BRAITHWAITE, Mary Geneva 86
Mary Geneva See Bown
Mary Joanne See Wegkamp
Mary LaRue 502
Mary Lou 98,102
Mary Melva 182
Mary Pauline 418
Mary Wilhelmina 406,407 410,411
Matthew Scott 181,189
Maurine See Draper
Maurine 298
Max 197,206
Maxine See Petersen
Mazella 97,102,103
Melinda 378
Melva Dean See English
Melvin 365,375,377
Melvin 192,193,194
Michael John 418
Michael Lynn 206
Michael Scott 224,238
Mildred Reva 469,470
Miles R. 363,370 394,395
Miriam Jane 194
Misty Lee 101
Mona Lee See Michaelsen
Moyle Loris 224,238,239
Mozelle 227,228,256 257,258
Myrtle 97
NaDean 411
Nadine 102
Nancy 95,104,105
Nancy Kathleen 501,503
Naoma 469,474,475
Nathan Lee 106
Nathan Michael 181,189
Nedra 467,484
Neil Lott 224,229,230 231,232
Neldon H. 210,213,214
Neva Norma 67
Nila Kaye 99,101
Nina 210,213,215,217
Nora 355,356,357
Nora Lucile See Carpenter
Nora Lucile 415
Norma 66,99,100,101
Norma 501,502,503
Norma Taylor 99
Norma Turner 413,417,418
Norval J. 99,101
Olive Gee 356,357
Olive N. 468,469
Oris 180,182,187,188 189,190,191
Pamela 505
Pamela Jean 67
Pamela Knudsen 233

BRAITHWAITE, Paul Charles 300
Paul George 194
Phoebe Louise 67
Phyllis Sarah See Dunn
R.G. 224,229,233,234
Ramon 180,181,187,189,190
Ramona 192,193,194
Randy 361
Randy Clyde 196
Ray S. 66
Reba Mae See Alder
Rebecca 95,105
Rebecca See Johnson
Reed 298,300
Reed 197
Reed Rowland 103
Rella May 468
Renee 361
Rex Lester 224,229,236 236,237,238
Richard 236
Richard Keith 103
Riley D. 406
Robert 498
Robert 29,36,62,76,84 111,182,192,197
Robert Carlyle 495,497
Robert Clarence 67
Robert David 126
Robert Francis 495,497,500
Robert Glenn 497
Robert Hillard 467,468,484 485,487,488,489
Robert J. 197,206
Robert Jr. 65,66,67,69,70
Robert Martin 414,415,417 418,419
Robert Sr. 65
Robert Turner 418
Ronal G. 233
Ronald Melvin 193,194
Rose Elda See Stearns
Rose Ellen 541,548,556
Rose Hannah See Bartholomew
Rose Marie 104,107
Rowland 311,331,355,356 370,406,414,423
Roy Easel 65,70
Royden C. 298,299
Ruby See Cheever
Ruby Lilly 97,98,99,102
Ruby Marie 98
Rueben Boyd 69
Rueben Henry 65,69
Russel J. 368,388,389
Russell Deputy 95,105
Rusty Clint 389
Ruth 365,377,378
Ruth 502
Ruth 504
Ruth 118

BRAITHWAITE, Ruth See Anderson
Ruth See Mellor
Ruth Elva See Brown
Ruthmary 104
Ryan Glenn 237
Sandra See Hammond
Sandra Lee 378
Sarah Ellen See Cheever
Sarah Neoma See Steck
Sarah Sariah 207,213,228 265,285,294,298,301
Sarah Venice 69
Sarinda Evelina 224,229 238,242,244,245,248,251 254, 256
Scott Horne 368,393
Scott Leslie 418
Shanda 484
Shane 378
Shannon 227,258
Sharla 484
Sharon See Knight
Sharon 206
Sharon Gaye 193,194
Sharron Marie See Foster
Sherie 474
Sherrie Ann See Jackson
Sherry 395
Sheryl Ann 505
Shirlene See Wiscombe
Shirley 356
Sidney Ann 293
Sophronia 565
Stephanie Norma 389
Stephen Dean 395
Steve Robert 67
Steven Deputy 95,105
Steven Kenneth 357
Steven Warner 474
Susan 395
Susan 300
Susan Graves 67
Susan 474
Suzanne Noreen 224,238
Sylvia Eleaine 360,361
Tammy 389
Tamra Jean 376,375
Tebeitha 192,193,194,196
Ted Lucien 418
Terry 361
Thomas Jay 356,357
Thomas William 355,356,357
Timothy Kopp 98
Tommy Max 206
Tony Marvin 368,388,389
Trecia Ann 233,234
Troy Marvin 389
Tyler Wayne 231
Valene 102,103
Valerie 230

BRAITHWAITE, Valois See Hartley
Velma 70
Venice Ann 69
Venita See Stolworthy
Verlin J. 209,210,213,214 215,217
Verna Lee 103
Verna Ruth 504
Vernon Kay 103
Vernon Leon 192
Vickie Louise 67
Victor 178,182,187
Violet Kathleen 104,107
Violet Naomi 97,104,105 106,107
Wallace Blaine 102,103
Wallace Ira 97,102,103
Wallace Ray 364,368 374,393
Wanda Mildred 495,498 499,500
Wayne 192
Wayne H. 364,367,374 386,387,388
Wayne L. 224,256,257 227,258
Wayne Nolan 103
Wendy 395
Wendy Lee 503
Wilbur T. 298,300
Willard 192,193,194,196
Willard Elden 192
William 468,491,495,502 507,515,521,530,540,541 548,556
William Burke 300
William David 100
William Ervin 468
William Jensen 483
William Francis 468,469,482 483,484,489
Winifred 229,237
BRANAGAN, Clarence 187
Margaret 187
Oris Emma See Braithwaite
BRASSE, Beatrice H. 491
BRATTEN, Clarence 37,38
Erma 37,38
BRAY, James E. 216
James M. 215,216
Lorie 210,215,216
Peter Matthew 216
BRIGGS, Earl Albert 175
Ruth 492
Sandra Gladys 175
BROADHURST, James 468,489
Rose Elda 468,489
BROCK, Biddie Ellen 47
BROEK, Norma 482
Pauline Lila 482
Rutger 482
BRONSON, Catherine Ann 127
BROTHERSON, Afton 389
Ilene 388,389
Thomas Marvin 389
BROUND, Ethel 562
BROUGH, Ida See Shelton
Miriam Jane 194
BROWN, Beverly Ruth 70,73
Benjamin F. 70
Carma 196
Carol Erika 70,72
Cleota 59
Christine 162
Dale J. 359
David 196
Delbert Brigham 162
Delbert Bwendel 162
Earl Milton 161,163
Elinor P. 242
Eugene Lester 65,70,71 72,73
Eugene Rickey 73
Frank Raymond 163
Helen See Davison
Helen 37
Irene 162
Jeanette 161,162
Jerry Lyle 70,72
Jonathan Whitney 72
Judy Verlene 71
Linda 70,72
Linda Gail 71
Lisa 162
Marlene 359
Marilyn 73
Mary Beth 161,163
Minnie LaVern 163
Pamela K. 71
Phylotte Green 70
Richard Earl 70,73
Robert Eugene 70,71
Robert Lynn 71
Ruth Elva 65,70,71,72,73
Scott Aaron 163
Shirley Marie 71
Steven Gregory 71
Todd Richard 73
Trevor Mackley 162
Vernon Eugene 71
Zelma Velene 70,71
BROX, Bonnie Jean 313
George Jacob 313
George Stanley 313
BROX, Judy Annette See Buzzo
Lee Mile 313
Ruth Alleen 312,313
Shirlee 313
Stanley H. 312,313
Wilhelmina F. 313
BRUCE, Carole Ann 66
Tirey Robert 66
BRUNO, Licinthia 282
BRYAN, Marilyn Grace 427
William Newell 427
BUCHANAN, Adeline 406
Annie Margret 93
Donald R. 423,425
Earl R. 423
Edith 84,93
Eldred J. 423
Elna 423
Florence 423
Glen 423
Iva 423
John 406,414,423
Jo Ann R. 425
Julia 423
La Ray 423
Laura Day 406
Leonard R. 423
Louise Helen 423
Mabel Clair See Braithwaite
Margret May 423,424,425
Mickey 93
Mona Rae 425
Ramona 93
Raphiel Simms 423,424,425
Ruby Christenia 423
Ruby Naomi 423
Sarah 414,423
Surelda See Riches
Twyla 423
Zelma 423
BUCK, Carol Jean 114
George 560,562
John Russell Jr. 114
Pearl Esther 562
BUCKLEY, Sarah Ann 498
BUCHMILLER, Bret Lee 136
Effie 136
Erik Don 136
Heidi 136
John Henry 136
John Junior 135,136
Kirk John 136
Tonya 135,136
BUEHLER, Emma See Braithwaite
John 495
BUIJTENDORP, Arvilla 69
Leendert 69
BUNCE, Mary Ellen 507

BUNDERSON, Mary Victor 406
Matilda V. 88
BUNKER, Patricia Ann 67
BUNNELL, Rowena 510
BURCH, Elvin Lester 131
Julie Ann 131
Patronella 131
Teddy Leavard 131
BURKHARDT, Mardell A. See Edey
BURR, Amy Ireta 459
Laura Caroline 270
Vera Eliza 429
BURRASTON, Brent 77
Doris Janette 77
Emma Lottie 65,70
James 70
James Roy 77
Jay Albert 77
Joyce 77
Margaret 77
Marilyn 77
Ruth Esther 70
Virginia Lee 77
BURT, Doris 464
Edgar Brent 464
Lenora Elizabeth 485
BURTON, Jalene 282
BURTONCINI, Jesse 489
BUTCHER, Neva Norma 67
Norma 65
BUTLER, Christon C. 191
Donna Jane 191
Ellen Elizabeth 78
BUTTARS, Lois See Braithwaite
Thomas James 214
BUTTCANE, Grace 153
Torvel Alfred 153
Victoria Colleen 147,153
BUXTON, Anelie Gillette 155
Angela Gay 156
Bruce 155
Darrell Carson 154,155,156
Darrell Ray 154
Dianne 154,155
Gregory Lynn 155
James Chris 155
Jaydell 154,156
Jeffery 155
John Alfred 154
John David 156
Julie Ann 155
Judy Ann 154,156
Keith Laron 154,155
Kimberly Sue 156
Lisa Ann 156
Martha Alice 154
Mary Ellen 126,154,155,156
Nedra Ilene 154,155
Roger 155
Terry Mackley 154,155
BUZZO, Judy Annette 313
BYTENDORP, David Jay 69
Douglas Bert 69
Joy Ann 69
Phyllis 67,69
Ralph Craig 69
Ralph Seymor 67,69
Richard Sperry 69
Sharon Kay 69
Wayne Sperry 69
BYWATER, Rhoda Florence 128
CACCIA, Valia See Nicholas
CADIEUX, Sharron Lorraine 82
CAGE, Cassie Lucinda 230
Glen 230
Kenneth 230
Mabel Alice 230
Valerie 230
CAHOON, Alan Trent 32
Alice 29
Anna Mae 31
Augustine 29
Barbara Lynne 31
Beth 30,33
Carolyn Anne 30
Connie Mae 33
Cordon Casson 29
Danny Deloy 33
Debra Kaye 33
Della Casson 29
Dennis Lavar 31
Edward Cordon 30
Edwin Thomas 30,33
Ellen Spencer 29
Elva 29
Evelyn Mary 30,31
Golden Leslie 30,33
Henry Ross 31
Howard Lee 33
Irene 30
James C. 28,29,30
James D. 30,32
Jerald Lavar 30,31
Joyce Kathleen 30,32
Julie Anne 33
Karen Joyce 32
Kendall Jan 32
Kenneth Mac 32
Lawrence 30
Lenore 32
Leonard C. 29
Leslie C. 29,30,31,32,33
Lila 30
Lillian C. 29
Lois 30
Lloyd Dean 33
Lyndon G. 30
Malcolm Tracy 32
Margaret E. 394
Martha Amelia 29
Martha Hanna 28,29,30
CAHOON, Mary 29,30,31,32,33
Mary Lavon 31
Melody Carol 33
Michael James 32
Miriam 30,33
Nada 30
Nadine Fay 31
Ora Casson 29
Patricia Jean 33
Randy Lynn 32
Ricky James 31
Ronald Charles 32
Sandra Jean 31
Sheldon Keith 31
Shirley Renee 33
Stephen Henry 29
Thomas Edwin 33
Wendell Jay 33
Wendie LaRene 33
William F. I 29
William F. II 29
William Leslie 33
CALDERWOOD, Nola C. 448
CALDWELL, Eunice Revella 163
CALL, Adolphus Alwyn 463
Agnes Idonna 463
Angie Lee 475
Eunice Elizabeth 475
Jonathan Anson 475
Kathryn 474,475
Patrick Arthur 475
Shirley Elaine 462,463
Vaughn Papworth 475
Vaughn Robert 474,475
CAMPBELL, Agnes M. 164
Aloma Ann 156,160
Anna A. 160
Beth 530,531,532,533,534
535
Betsy Ann 531
Bonnie Jean 532
Bruce Larsen 531,532
Bryant 160
Carl Brent 160
Christopher Bruce 532
Clark Andrew 532
Diane 531,532
Edward 531
Edward Larsen 531,535,536
Eugene Edward 530,531,532
533,534,535
Florence Helen 477
H. Wendell 156,160
Jean See Fenn
Lucinda Esther 230
Mary Ann See Payne
Ruby Viola 59
Sharon See Pico
Tony Bryant 160
Vicky Lee 531,535,536
CANNADAY, Leah 177

CANNON, Catherine 269
CARLSON, Jon Atkinson 483
Jessie Maxine 483
Ted Holley 483
CARPENTER, Betty Ann 357,358
Guy Ted 358
Heber Eugene 356,357
358,415
Joseph Hatten 357
Margie 357,358,415
Matilda Sophia 357
Nora Lucile 356,358,415
Ted Eugene 357,358
CARSON, Donald W. 82
Kathleen Ann 82
Martha Alice 154
CARTER, Alice Matilda 187
Amy Delores 164,165
Arlene 427
Blanche 76
Brenda 196
Catherine 165
Christian Sandy 196
David Leon 427
Deborah 116
Erma May 427
George Henry 165
Helen Rae 450
Minnie Lorraine 471
Ora Vernell 427
Rex Howell 427
Troy Phillip 450
Wallace Leon 427
CASERIO, Kaye 211,220
Keith John 200
CASEY, Joyce 59
CASH, Fleta M. 231
CASPER, Aaron LeRoy 156,159
Carla 159
Don Richard 156,159,160
Eva Darleen 156,159,160
Gregg Allen 159
Jeffrey Dee 159
Joni 159,160
Judy Ann 154,156
Nicole 160
Phillip Don 159
Richard Berry 159,160
Zamona Doris 156,159
CASTO, Marsha 372
Tony 372
Wilma 372
CATLIN, Ardith 453,456
CATTRON, Ernest M. 59
Glen M. 56,59
Joyce C. 59
Norma Jean 35,59
Ruby Viola 59
Wanda Jean 35,56,59
CHADWICK, Alan Glayd 167
Clarence Richard 167
Glayd W. 164,167
LaJean 167
LeAnn 167
Mary Amaressa 167
Maurine 164,167
Russell 167
Teri Maurine 167
CHAMBERS, Alberta M. 290
CHANDLER, Berkeley R. 66
Berkeley T. 66
Carole Ann 66
Diane 66
Gary 66
Gwendolyn Fawn 66
Jeffrey Dean 66
John Thomas 66
Nadine 66
Richard Lynn 66
Sheila 66
Shirley Marie 66
Wilhelmina 66
CHAPMAN, Benjamin W. 115
Betty 462
Burke Maylett 462
Doris 462
Edna Pearl 115
Glenda See Dedrickson
Horace Albert 402
Laura 462
LaVern 461,462
Lillius S. 462
Lucille See Peterson
Mary Bell See Nelson
Nina Virginia 462
Paul Henry 462
Ray 319
Rosalyn Grace See Hilborne
Samuel Welcome 462
Thomas Lyon 461,462
Verl D. 319
CHASE, Erma 192
CHATWIN, Arletta S. 102
CHEEVER, Anthony Lee 554
Bonnie Gay 555
Brian Douglas 554
Bruce Smith 552
Byron Braithwaite 554,548
Deanna Grace 555
Douglas Lee 554
Elinor Louise 555
George Albert Smith Jr 548
552,553
George Albert Smith Sr 548
549,552,555,556
Grace Libby 556
Grant Clark 552
Janet Lea See Hill
CHEEVER, Joseph E. 548,556
Julie M. See Stevenson
Leslie Louise 555
Marion Edith 552,553
Mark George 552
Matthew Lee 554
Maureen 554
Richard Smith 548,555
Rose Ellen See Hillman
Ruby 548,556
Sarah Ellen 548,549,552
555,556
Scott Richard 555
Susan Laura 554
Val Joseph 555
William Smith 548
CHERRY, Julia 157
Melva 566
CHESHIRE, Elizabeth 286
CHILDS, Florence 92
Hazel Jeanette 234
James Rodney 329
Pearl Virginia 409
Robert Calvin 187
Vivian 329
CHISHOLM, Elnora See Braithwaite
William 182
CHRISTENSEN, Allen H. 524
Andrew 417
Archie 389
Betty Jean See Nicholls
Betty Lee 268
Bonnie 445
C. Fay 437
Charlene 208
Cindy Sue 571
Clara May 571
David Wade 571
Dennis F. 417
Dianne 154,155
Earl 329
Elaine 208
Eugene Reuben 567,571
Faye 329
Ferdenard C. 417
Fern 192
Franklin L. 415,417
Gene 208
George Reuben 571
Gwen 388,389
Irvin E. 155
Joy Louise 459
Larry R. 208
LeRoy Joseph 445
Leslie Gilbert 177
Lila May 102
Lola Blanche 417
Marie Fay 177
Mary Eliza 417
Mary Pauline 414,417,418

CHRISTENSEN, Merleen 389
Merlin 392
Morrissa 67
Myrtle J. 340
Nola Crista 155
Norma Esther 567
Norma Hannah 57
Norma LuDean 339,340
Pearl 524
Rex 208
Scott Clement 417
Sharon 415,417
Sylvia Elaine 360,361
Verl D. 319
Verneal See Lowry
William Arthur 340
CHRISTENSON, Faye 300
CHRISTIANSEN, J.C. 295
James Udell 91
Lettie 268
Margaret Stanhouse 295
Mary 271
Maureen See Cheever
Merlin Hugh 281
Nancy Ruth 281
Nina 404
Ruth Jean 281
Ruth Lillian 91
Sandra Lucile 88,91
Vonda Vee 235
William C. 404
CHRISTOFFERSON, Johanna 311
Marcia Elaine 326
CHURCH, Ernest Charles 490
Ernest Ray 490
Ethel Iles 453
Heidi 490
Ida Maxine 490
Marylee 490
CLARK, Antonia 243,225
Bessie Lloyd 532
Dave 243
Dennis Leon 459
Diane See Campbell
Elinor P. 242
Eva Crystella 228,242
243,244
Jerry LaMonte 225,242,243
Jewel Beatrice 242
Jimmy 243
Joseph James 242
Joseph Lloyd 228,242,243
244
Judy 52
Leah Diana 459
Lois 51,52
Marden J. 532
Marian 169
Marie 390
Marion See Cheever
CLARK, Mary Cordelia 427
Mary 242,243
Mary Ellen 489
Melva Ricks 552
Nancy 243
Patience D. 242
Rhea Dawn 225,242,243
Sylvia 243
Ted 243
Thomas Alonzo 552
Tom 51,52
CLARKE, Barbara 317
CLARKSON, Verna 85
CLAYSON, Marie 204
CLAYTON, Alice Rosa 431
Amanda Marie 431
Newell H. Jr. 426,431
Newell H. Sr. 431
Selma 426,431
CLEGG, Howard James 528
Marilyn See Lowry
Zella 528
CLEMENTS, Maxcene 314
CLINTON, Angela 143
Charles Elmer Jr. 143
Charles Elmer Sr. 143
Charlotte B. 143
Claudette 143
Heath Edward 143
James Ralph 142,143
James Samuel 142
Jeremy R. 143
Joseph Dale 143
LaVon 141,142,143
Mary Jill 142,143
Ralph DeWitt 141,142,143
Ruby C. 142
CLONKEY, Babbette S. 289
Dale Alan 288,289
Gwendolyn L. 288,289
Jeanine Louise 289
Lionel H. 289
Margorie May 289
Marvin Rene 289
CLUDAS, Carolyn 288,289
Jack Charles 285,286,288
289,291
Jamie Susan 288,291
Sarah 285,286
Vera 288,289,291
COATES, Anna Jane 333
COCORAN, Mercedes See Rowe
COLBY, Lorraine See Barton
Maurine 496
Orrin Tether 496
COLE, Jerry Lynn 539
Keith Hinton 465
Sharon 465
COLEMAN, Alta 83,84,88
Charlene 101
COLEMAN, George Edward 88
Jannett C. 88
Joseph T. 83,84,88
Susan 435
COLES, Ada 106
Carmond B. 326
David Floyd 106
Floyd H. 104,106
Herschal Henry 106
Kenneth Paul 106
Mary Louise 106
Ruthmary 104,106
COLLINS, Carlene Rae 241
Chandrika M. 241
Clint 302
Dennis A. 240,241
Diane C. 302
Donald Ray 241
Eileen Kay 240,241
CONDER, David 562
Kathryn L. 562
Sherman W. 562
Violet T. 562
CONNOR, Karen 488
CONTENT, Mary 560
COONS, Adeline 406
COOPER, Beverly Jean 304,305
Charles F. 305
Collett 140
David Scott 305
Elinor 488
Gayle 484,487,488
Heidi Lyn 305
Karen 488
Knox 488
Mark Douglas 305
Matthew W. 140
Mendis Diego 140
Mendy Ann 140
Nancy Evelyn 140
Paul Winn 488
Ronald David 140
Thomas Winn 484,487,488
Udine 488
Venetta 135,140
Virginia Lee 305
William H. J. 140
CORCELIUS, Frieda Dora 120
CORDELL, Constance M. 102
COSTELLO, Charles 333
Mary E. 333
Thelma 333
COTE, Lourianne B. 139
COTHERN, Diana Marie See Marx
Maudie Viola 385
William Lloyd 385
COTTAM, David Andrew 291
David Lynn 288,291
Elizabeth Ann 291
Evelyn 291

COTTAM, Jamie Susan 288,291
Jennifer L. 291
John Aaron 291
Justin Thomas 291
Melody Marie 291
Owen 291
Pamela Sue 291
Victoria Lynn 291
COTTLE, Angela 263,280
Charles Edward 280
Darwin Craig 263,280
Darwin W. 263,274,280
David Lynn 263,280
Ethel Gwen 263,274,280
Jeffrey Todd 263,280
Jessie Irene 280
Marcia Ann 263,280
COUMONT, Margaret E. 187
COUSINS, Loretta May 219
Max Elton 218,219
Wilma Joan 211,218,219
COVINGTON, Clara 449
Dorothy C. 450
Elsie C. 450
Royal 450
COWLEY, Lena Bell 270,271
Lillian 259,270
Rodney Alonzo 270,271
Urania May 270,271
COX, Allyn Claire 538
Armada Hannah 442
Elizabeth Mary 538
Elvira J. 349
Everard T. 538
George Lawson 71
Hannah C. 492
Henry LeRoy 392
Jana Lyn 442
Janet Lena 537,538
John Dustin 392
John Henry 392,393
Jon Wesley 442
Lee Allyne 538
Lori Ann 442
Martha J. See Smith
Mariam C. 77
Mary Ellen J. 104
Matthew P. 538
Onna Bell 71
Roddy Patrick 537,538
Roscoe Cleon 442
Sarah Lynette 439,442
Sydney Jean 442
Violet N. See Braithwaite
Walter 104
Wesley E. 439,442
William Edwin 77
Zelma Velene 70,71
CRANE, Barry Evan 272
CRANE, Chet T. 260,272
Cristy Lee 260,272
Glenn A. 272
Linda C. 260,270,272,273
Neva 272
Rebecca 507
Teri Lyn 260,272
Terron G. 260,270,272
CRAWFORD, Barbara Jean 239
Darlene H. 238,239,240
Edward 239
Elizabeth 355
Elizabeth Coolidge 356
Eugene R. 238,239,240
Ida C. See Braithwaite
John 355,356
Nora A. See Braithwaite
Sherrie Ann 239,240
Susan Marie 239
CREASY, Marie 129
CRESTON, Mary 171
CRIVELLO, Antoine 562
Kathryn Louise 562
Susan Kathryn 562
CROFF, Garry 383
CROFT, Alice Marie C. 254
CROOK, Ruth Jean 281
CROW, Betty 339
Douglas 362
Joy Deane 361,362
Karen 362
Katherine 362
Richard 362
Thomas W. 361,362
CRUZ, Mary Antionett 373
CUMMINGS, Betty Lou 63
Rex D. 63
CUNNINGHAM, Della A. 462
Ferrell L. 455
Kenneth L. 455
Linda Marie 453,455
CUPPLES, Jewel Beatrice 242
CURE, Robert 572
Thelma 572
CURLEY, Joseph W. 457
Kathleen J. 457
Linda Jo 451,456,457
Randalyn 451,457
Stephen W. 451,456,457
CURTIS, Anne 293
Enos 504
George N. 293
Jason Leander 147
Joyce D. See Nelson
Lenna 452
Lucile 293
Lyman 401
Mary Ann 147
Mary Eliza See Mackley
CURTIS, Pearl 123
Ruth See Braithwaite
DACK, Eva C. 352
DAHLING, Mary C. 324
DALBY, Catherine A. 127
Pearl A. See Mackley
William M. 127
DALEY, Bradley D. 102
Darlene 102
David G. 98,102
Dean G. 102
Denice 102
Harriet 102
Jessie J. 102
Mary L. 98,102
Tracy L. 102
DALLEY, Brian C. 151
Charles C. 151
Elen M. 151
Francis M. 150,151
Ida 336
Linda J. 150,151
Nicholis S. 151
DALTON, Charles R. 335
Darla D. 337
Ethel 336
Hazel 335
Ida M. 336
Ila L. 335,336
Morgan L. 335,336
Morgan P. 336
Virginia 335
DANIELS, Harriet 102
Yevonne 40,42
DANSIE, David V. 511
Deaniel S. 511
Donna C. 509,511
Golda P. See Hoggan
Loran S. 509,511
Mark E. 511
Robert L. 511
Roger D. 511
Rulon 511
DARR, Florence 269
DART, Dennis G. 59
James W. 59
Laurie J. 35,59
Nellie A. 59
Norma J. 59
DAVENPORT, Ann See Boyington
Samuel 444
Sarah 444
Sarah J. 444
DAVID, Eugene L. 508
Kay L. See Dixon
Georgia L. 508
DAVIS, Anna 229,233,234
Barbara A. 255
Blanche 505

DAVIS, Boni S. 255
Bonnie 227,254,255
Carolyn 351,352
Catherine 269
Clarence 233
Colleen P. 255
Dale H. 255
David D. 255
Dianne 238,239
Dorothy 238
Gregory Scott 269
Harry 254,255
Harry B. 255
Jeanette 351
John H. 351,352
Kenneth B. 255
LaRae 268,269
Laura C. 351
Leah C. 351
Mark S. 269
Marion W. 238
Mary 192
Morrill 269
Paul C. 351
Pearl 255
Samuel M. 192
Stephen C. 268,269
Tebeitha See Braithwaite
Travis N. 351
Zelphia 233
DAVISON, Alvin 51
Betty M. 47,51,52
Biddie E. 47
Carolyn 51
Charles 37
Charlotte 51
Chris 41
Cleone 48
Clinton C. 40
Danny 42
Dean 51
Debra 49
Delores 40,41
Diane I. 48
Donald 40,42
Donald L. 47,51
Donna 50
Dorothy L. 47,52
Eloise, 36,37,38,40,42
Elva 37
Erma See Johnson
Faye L. 48,50
George E. 47,48
Gerald T. 40,41
Gladys 48
Glenna M. 47,50
Gloria 41
Green H. 36,47,48,50
51,52,53
Harry M. 47,50
DAVISON, Helen 37,40,41,42
47,48,49,50
Illene 51
Isabelle 36,47,48,50
51,52,53
Jacqulene 35
Janice 49
James E. 40
James T. 37,40,41,42
Janet 51
JoAnn 40,42
Kenneth 49
Keith E. 48
Laurence G. 47,48,49,50
Lila 37,42
Linden 49
Lisa 41
Lois 51
Lori 52
Luella B. 47,53,54
Lyle 48
Phillip 50
Randy 49
Rena 37,38
Ronald E. 48,49
Sandra 49
Sharon 50
Sherry 41
Stanley 50
Tammy Jo 42
Thomas W. 36,37,38,40,42
William 48,49
William F. 47
DAY, Agnes J. 174
DEAN, Albert J. 495,498
Alta 498
Emma 498
Helen R. 428
Lola R. 495
Michael 498
Vivien J. 427,428
William 498
William E. 428
DEARDEN, Angie 474
DEATON, Amy C. 181,189
Cosette 181,189
Emma 189
Evadene 180,181,187
188,189
Jarvis R. 180,181,187
188,189
Jeffrey R. 181,189
Mark M. 181,189
Merrell M. 181,189
Ryan P. 189
Timothy S. 181,189
DEDRICKSON, Alden B. 111
Alberta 108,111,112,113
114
DEDRICKSON, Barbara 115
Barbara A. 112
Bryan R. 114
Catrina 116
Clara J. 115,116
Clifton F. 113
Craig R. 116
Dan L. 108,112,114
Dana 114
David R. 112
Donald R. 115,116
Elaine See Dyer
Eleanor 108,111,112,114
115,117,118,121
Fred L. 112,113
Gale B. 115
Gilbert B. 108,111,112
113,114
Glenda L. 109,111,115
116,117
Hazel L. 109,111,114,115
Janet 113
Karen K. 113
Kathleen 112,114
Laura 114
Lois 112
Linda M. 112
Marsha L. 115,117
Maren 111
Margaret 113
Margaret J. 112,113
Mark A. 114
Martha A. 113
Maureen 115,116
Paul 114
Ray G. 112
Roger D. 116
Royal B. 109,111,115
116,117
Ruby E. See James
Ruth B. See Granger
Steven L. 114
Susan J. 113
Terri J. 113
Theodore 111
Theodore J. 108,111,112
114,115,117,118,121
DEE, Lonni M. 234
Robert D. 233,234
Trecia A. 233,234
DE HAAN, Woutje B. J. 401
DELAMONT, Karen 566
DELLA SILVA, Carla 366,379
380
David Lee 379,380
James O. 380
Muriel P. 380
Tara L. 380
DEMILLE, John T. 328
Mary L. 328

DENISON, Alice 313
Alta 324
Arminta M. 329
Belva 324
Bert L. 324
Bertha E. 312
Betty Lou 330
Carol Lee 312
Connie M. 325,328
Darol K. 325
Dick G. 329
Dona 329
Donald L. 312
Donna J. 325
Edward 311,312
Elliott L. 313
Elmer M. 324,325,326,327,328
Estella J. 312
Eva V. 329
Fawn 329
Faye 329
Fern N. 324,325,326,327,328
Forest 311
Gail R. 329
Geniel 311
Hannah M. See Peterson
Hans Jr. 311,312,313,316,323,324,329
Hans Sr. 311
Hans L. 311,313,313
Helen P. 311,313
Homer 311
Homer M. 329
Hyrum E. 311
Ingra 311
Ina R. 311,312,313
Jay K. 327
Jerry 312
Johanna 311
John K. 325,327
John M. 311,312,313
Karen 325,326
Karla Ann 327
Lana 325,327
Larry A. 312
Laura 325
LaWayne 325,326
Lila 311,329,330
Louisa C. 311,324,325,328
LuAnn 312
Luke F. 325
Lynnae 325
Madaline J. 324
Mary 324,328
Mary Agnes 311,313,316,323,324,329
DENISON, Mary Ann 311,315
Maryann 311
Mary Catherine 325,327
Mary L. 313
Mary N. See Johnson
Mathew 326
Miles L. 312
Myrland 311,329,330
Myron A. 325,326
Myrtle 311,329
Ned E. 324
Noleena L. 312
Owen 325,326
Robert E. 312
Rowland 311,324,325,328
Rowland L. 324
Ruth A. 312
Sandra S. 312
Shalice 326
Steven K. 325
Theron 313
VaLene See Lowe
Venice See Westenskow
Vera J. 324
Vernon J. 324
DENNISON, Barbara J. 459
DEPUTY, Benjamin C. 105
Gladys 105
Nancy See Braithwaite
DERTHICK, Patricia S. 219
Robert I. 218,219
Wilma J. 211,218,219
DE SIMON, Anthony S. 530,537,538,539
Carmen 537
Doris M. 530,537,538,539
Janet L. See Cox
Karma L. See Barlow
Pasqualina 537
DE YOUNG, Aloha M. 301,308
Annette L. 294,295,301
Bruce 308
Carl H. 301,308
Debra 308
Diane C. See Collins
Florence B. 295,301,302,303,308
Hilda A. 301,302
Janice K. See Scubbin
Johannes 301
John 295,301,302,303,308
John R. 302
John W. 302
Sandra 308
Sarah See Saunders
Sarah See Wagner
DE YOUNG, Vera M. 301,302
DIAMOND, Beverly Ann 225,245,247
Glen L. 247
Thelma M. 247
DICKS, Bernice M. 170
DILLARD, Carol J. 101
DILLINGHAM, Benjamin 506,509
Dennis D. 506,507,509
Don Dixon 506,509
Don Dwight 509
Emma 506,509
Jardin E. 509
Katharin R. 506,509
Linda R. 506,507,509
Mary B. 506,509
DIMICK, Clinton 345
Darinda 345
Leslie A. 343,345
Sarah A. 345
Terry L. 343,345
William 345
DINSDALE, Patsy R. 387
DIXBURY, Judy V. 71
Steven L. 71
DIXON, Cari Ann 512
Carla J. 509,512
Darrin E. 511
Donna 507,509,510,511,512,513
Duane 506,507,508
Elizabeth B. 507
Gail 509,513
Gaylie 118,119
Glenna 512
Golden W. 507,509,510,511,512,513
Gordon J. 510
Helena G. 509,510
James L. 510
Jason B. 511
Julia A. 512
Kathleen 509,511
Kaye L. 506,507,508
Kelly O. 510
Kevin R. 510
Laury O. 509,513
Linda R. See Dillingham
Lisa D. 511
Lucy 509
Mary E. 507
Meldo F. 506,507,508,509
Melyn 510
Michael D. 506,508
Olive M. 506,507,508,509
Ora L. 119
Quayle 119

DIXON, Raymond A. 509,513
Peba See George
Ronald E. 509,510
Shannon A. 511
Stacey L. 506,508
Thurman E. 509,511,512
Wade A. 511
William E. 506,507,509
William V. 509,512
DOBSON, Juanita 340
DODD, Lua Mae 431
DOMGAARD, Caroline 468
Louisa C. 324
Wilford 324
DOMINGOS, Anthony L. 565
DOMINGUEZ, Diane 78
Robert L. 78
DONLEY, James W. 353
Patricia M. 352,353
Sara 353
Sara M. 353
DOOLIN, Bonnie See Winn
LaVon 456
William J. 456
DORTON, Don C. 273
Don M. 273
Marianne 273
DOUGLAS, Carol 367,386,387
Catherine 173
Charles 173
Edwin 445
Frank E. 173
Geniel 444,445
James S. 386,387
John E. 445
Mary Ann 445
Melborne A. 387
Patsy R. 387
Randy Jo. 173
Ranel 387
Shelly 367,387
Spencer E. 444,445
Stephen S. 445
DOWNY, Pauline L. 482
DOWNING, Charles H. 182
Mabel 182
DRAKE, Betty 305
Carolyn 288,289
Debra A. 289
Dorothy 289
Eunnice L. 174
Kacy L. 289
Kenneth K. 288,289
Kevin K. 289
Lynn L. 289
DRAPER, Alveretta A. 355
Ann E. 355
Archie 385
Carol D. 319
Gladys H. 90
DRAPER, Ida C. 355
Laura D. 465
Lester E. 367,374,382,384
385,386
Maurine 364,367,374,382
384,385,386
Nina See Lowry
Rosina 385
Sabrina E. 118
William L. 355
Willis L. 355
DRIGGS, Albina D. 80
Benjamin W. Jr. 80
Byron D. 80
Cleon H. 80
DeEtta M. 80
Donald M. 80
Dorothy E. 80
Earl B. 80
Elizabeth E. 80
Grace 80
Harold J. 80
Mary G. 80
Neta C. 80
Ruth A. 76,80
DUDLEY, Albert M. 286,287
Angela R. 287
Ines F. 286,287
Kenneth D. 287
Kevin 287
Lester 287
Ray E. 287
Robert M. 287
DUNHAM, Alice 515
Joseph S. 515
Margaret See Braithwaite
DUNN, Charlotte 248
Chris 367,384
Cindy C. 384
Connie R. 226,248,250
Edward L. 431
Jackie L. 384
Julie G. 226,248
Lester G. 429,431
Lua Mae 431
Martin V. 431
Maryann 367,384,385
Norma A. 429,431
Phyllis S. 224,226,228,248
249,250,251
Rachel L. 384
Raymond C. 226,248,250
Raymond R. 226,248,250
Raymond W. 226,228,248
249,250,251
Sandra F. 226,248,250
Shirley A. 226,248,250
Wallace 384
William H. 248
DURFEE, Alta A. 109,111,118
119,120
DURFEE, Clealund 109,111,118
119,120
Deborah G. 119
Denise A. 119
Gaylie O. 118,119
John C. 118,119
John D. 118
John M. 119
Kathleen 119
Kay L. 118,120
Kay M. 119
Louisa 328
Patricia A. 119
Sabrina E. 118
DUSTIN, Neta C. 80
DUZZETT, Virtue A. 312
DYER, Charles E. 113
Elaine 108,112,113
Gordon W. 112,113
Veda 113
EAKETT, Lyndon G. 30
EBELL, Fredrick W. 131
Marjorie G. 131
Ruth A. See Mackley
ECKERSLEY, Ann E. 355
ECKMAN, Emil E. 530
Mary 530
EDEY, Barta H. See Johnson
Herbert L. 547
Mardell A. 547
EDMONDS, JaLene 264,283
Margaret A. 283
Roy W. 283
EDMUNDS, Anina 404
Daryl B. 404
Glen 404
Glen B. 404
Gomer 370,404
Gregory G. 404
Gweneth 404
Hannah L. 370,404
Kelly K. 404
Nathaniel L. 404
Nina 404
EDWARDS, Agnes 314
Dorothy A. 206
Dorothy M. 197,206
Erma 314
Harison 314
Ina R. 311,312,313
Jack H. 314
John W. 311,314,315
Lawrence 206
Loa 314,315
Lucy 314
Lula 314
Mable A. 230
Mary A. 311,314,315
Maxine 314
Melvin L. 271
Morris J. 314

EDWARDS, Nahomie 314
Thelma 314
EGGERS, Opal 287
EGGLESTON, Muriel P. 380
EINZINGER, Mary J. 333
EKLUND, Beulah 394,395
Lester 395
Pearl 395
ELDER, Nellie 331
ELDREDGE, Edward D. 410
Maxine 410
ELDRIDGE, Margaret A. 283
ELIASON, Adella 357
Janet 465
ELISON, Ada 106
ELLEBECK, Alice R. 431
ELLSBERRY, Marion D. 545
Marion K. See Andress
Rae Lou 545
ELSMORE, Diane 198,200
201,205
Joseph A. 200,201,205
Lowell A. 205
Martha L. 205
Roger 200,205
Stacy L. 200,205
ELTON, Beverly 513
Gail See Dixon
Gerald 513
EMERY, Erma B. 565
John R. 565,566
Laura D. 565,566,572
Phebe E. 565
Reba G. 565
Ruby 265,565
Sophronia 565,566
William D. 565
William J. 265,565
ENCE, Bobby 271
Brenda L. 271
ENGLISH, Allison M. 466
Allyn C. See Cox
Barbara 466,471
Betty Ann 471
David M. 466,471
Donald A. 466,471
Geoffrey 473
George A. 471
John T. 466
John Thomas 471
Jordan T. 466
Joyce 466,471,474
Joylene 471
Justin W. 473
Linda 471,473
Louise A. 466,471,472,473
Marlene 466,471
Melva D. 466,469,471,472
473
ENGLISH, Minnie L. 471
Richard R. 466,471,474
Robert F. 466,471,472,473
Robert W. 466,469,471,
472,473
Steven H. 466,471
William L. 466,471,473
ERCANBRACK, Ruth E. 70
ERICKSON, Edna 175
Pamela K. 71
ESKELSON, Lee 400
Mary E. 400
ETHERINGTON, Bertha 492
Eleanor 492
Fay E. 492
Hannah C. 492
James E. 492
Mary E. 491,492
Robert W. 492
EVANS, Christoffer J. 261
277
Emma 498
James B. 277
Josie M. 100
Kathleen D. 261,277,278
Kennie 116
Larry B. 261,277
Relva 277
Terry L. 116
EVERSHED, Elmer B. 343,410
Laura 406,410
Laurie J. 410
Lenora K. 343,410
Maxine 410
Orville B. 406,410
Paula J. 410
Pearl V. See Lund
Richard 410
Roger B. 410
Susanne 410
FACER, Ruth D. 253
FACKRELL, Annie E. 57
Clarissa H. 98
FAGG, Charles L. 258
Claudia B. 227,256,258
Marjorie R. 258
Roger D. 227,256,258
FAIRLEY, Angie 143
FALLOWS, Albert D.
519,521,529
Anna 529
Danny L. 529
Dawn 529
Lilla M. 529
Lorna R. 519,521,529
Michael D. 529
Norma K. See Sontag
Patricia 529
Richard A. 529
FALLOWS,Thomas 529
Thomas Eddy 529
FARNWORTH, Alfred L. 285
286,288
Brandon J. 290
Bruce E. 285
Crystal B. 290
Gary B. 288,290
Gary B. Jr. 290
George B. 285,288,289
290,291,292
Gwendolyn L. 288,289
Hazel R. 285
Jacqueline A. 288,290
John 285
Katherine 288,291
Kristine 288,292
Leland 285
Margery 290
Mary 285
Mary A. 288
Mary J. 285
Nancy E. 290
Ruth 285
Sarah 285,286,287,288
Sheri M. 290
Troy A. 290
Valoy 288
Vera 288,291,292
Verna A. 285,288,290
FARR, Elizabeth See Braithwaite
Elizabeth 386
Walter N. 386
FARRIS, Margaret W. 482
FEDRICO, Emma 188
FEILD, Hannah See Braithwaite
FELL, Arlin H. 148
Karla R. 148
Ruth 148
FELLOWS, Annie E. 57
Marion G. See Ireland
Thomas J. 57
FENN, Brian C. 534
Jean 531,534
John M. 531,534
Karl R. 534
Thelma E. 534
FENTON, Sarah A. 141
FERGUSON, Linda L. 448
FERRELL, Georgiana R. 290
Jacqueline A. 288,290
John L. 290
Carmond B. 326
Floyd W. 326
LaWayne 325,326
FESSLER, Lavonne 38
FIELDING, Linda 498
Steven L. 498
FILLMORE, Angela 123

FILLMORE, Deborah A. 123
James R. 123
Janice E. 110,121,123
Jennifer 123
Jerilyn 123
Melanie 123
Natalie 123
Pearl 123
Ross C. 121,123
Todd D. 123
William R. 123
FINCH, Nadine 102
FINN, Marianne 273
Paula M. 273
FISH, Claire E. 67,68
Howard S. 68
John D. 68
John E. 68
John R. 67,68
Lorance 68
Rebecca A. 68
Stephen R. 68
Susan E. 68
FISHER, Joseph H. 170
FLETCHER, Zoe 499
FLITTEN, LeRoy 327
Mary C. 325,327
Ruby 327
Scott 325,327
FLOYD, DeEtta M. 80
FLYNN, Barney 332
Ila E. 332
FORBUSH, Agnes B. 142
Bennie E. 141,146
Blanche 126,141,142,144,145 146,147
Brandon L. 146
Brenda K. 144
Brent E. 146
Brian L. 144
Bruce E. 144
Charles E. 126,141,142,144 145,146,147
Connie J. 144
Craig B. 144
David 146
Debbie 146
Dennis A. 144
Don A. 141,145
Ellen 141,145
Elmo 141,144
Emma M. 141,145
Florence N. 141,142
Harold S. 142
Harold S. Jr. 141,142
Jack 141,146
Jeff 146
Julie 141,147
Kirby J. 142
Kevin M. 146
FORBUSH, LaVon 141,142,143
Loretta J. 144
Marilyn L. P. 141,146
Max 141,147
Nathan 147
Robert 141
Robert D. 145
Sanford III 141
Sarah 141
Sharon L. 146
Teresa 145
Todd B. 146
Tonya 147
Tracy J. 146
Troy 147
Wayne E. 144
FORD, Nelda 63
FORNSWORTH, Mary P. 143
FORRESTER, Mary G. 80
FORSBERG, Christina K. 101
Clarence W. 101
Erika C. 421
Karlan 101
Karlan C. 99,101
Norma R. 101
Rachel L. 384
FORSYTH, Jane Moss 138
FORTUNA, Barbara A. 301,303 307
Chad S. 307
Chester W. 303,307
Craig A. 307
John 307
Josephine C. 307
FOSTER, Clarence M. 199,200 204,205
Deborah 199,200,204,205
Diana M. 240
Eileen K. 240,241
Ella Marie V. 240
James C. 240
James C. Jr. 238,240,241
Jamie L. 240
Julie A. 240
Lora L. 204
Sharron M. 238,240,241
William M. 204
FOWLER, Ann 295
Carol 497
Michael H. 497
FOX, Lena O. 272
FRANCIS, Elizabeth See Braithwaite
FRANCOM, Ivy 193
James A. 193
Laura E. 567
Marcia 187
Ramona 193,194
FREDRICKSON, Amy K. 568,570 571
FREDRICKSON, Carl S. 567
Harold T. 567
Laura E. 567
Norma E. 567,570,571
Richard L. 567
Sidonia 567,568,569
Thomas A. 267,568,570,571
FREEMAN, Carla 379
Robert D. 379,380
FRENCH, Lydia R. 33
FREYLER, Theodore T. 135,137
FRONGNER, Amy K. 487
Carol K. See Braithwaite
John H. 487
FRASER, Ruth M. 424
FROST, Amiletta J. 53
Bonnie M. 53,54
Emily 53
Francis E. 47,53,54
Harry O. 53
Johannah M. 448
Joseph E. 53
Luella B. 47,53,54
FUNK, Annie P. 265
Andrew S. 454
Catherine 454
Cindy 341
Cynthia L. 354
Daniel B. 313
George W. 454
Helen P. See Denison
Henrietta 354
Judith L. 353,354
Karen L. 454
Leona 271
Marilee 454
Mark W. 454
Mary C. 313
Ruth 341
Ruth S. 352
William A. 453,454
William G. 354
William H. 341,352,354
FULLMER, Anna A. 160
FURNISS, Catherine 173
John J. 173
Walter H. 173
FYDELL, Judith A. 67
GAILEY, Gayle 366,379,381
Joyce 381
Kurt Lyle 379,381
Lyle F. 381
GALLEGOS, Mary 171
Herman 171
Rosalie Irene 171
GALVEZ, Emma 489
Ida 488,489
Sam Gilbert 489
GAMBLE, Alfred Jennings 464
Hannah Marie 464
Margarette L. 462,464

GARDNER, Jean Marie 503
Orin Ford 332
Vera Effie 332
GARRETT, Earl 504
Verna Ruth 504
GASKILL, Deena 41
Delores 40,41
Robert 40,41
Troy 41
GATES, Charlotte 393
GAUTREAU, Noretta Ann 427
GEDGE, Phoebe G. 103
GEE, Edgar Lafayette 356
Elmo C. 156
Mary M. C. 356
Olive See Braithwaite
GELSLEICHTER, Mary
See Krachenfels
GENTRY, Emory H. Sr. 464
Lillie L. 464
Ruby Louise 464
GEORGE, Armond 507
Reba 507
GERBER, Alverda A. 422
GERVAIS, Diane M. 139
Joseph E. 139
Lisa C. 139
Louri A. B. 139
Michelle 138,139
Roger 138,139
GESLISON, Gisli 197
Margaret See Braithwaite
Stanun 197
GETMAN, Myrtle O.
See McArthur
GIBSON, Dorothy L. See Pratt
GIFFORD, Annice See Nickerson
Sarah Caroline 94
GILL, Ethel 315
GILES, Audrey L. 424
Gladys E. 424
Margaret 191
Orson E. 424
GILLESPIE, Charlene 56
Frank 54,56
Hazel 54,56
Mark 56
GILLETTE, Francis C. 154,155
Nedra I. 154,155
Ora 155
GILLILAND, Fleta M. 231
Jane Marie 230,231
Wayne R. 231
GLASGOW, Emma Lee 130
Gail R. 130
Guy A. 130
Sally Irene 130
GLASS, Maxine 186
GLEAVE, Betty Rae 338
GLEAVE, Edith Maud 338
J. Marjorie 337,338
Jack Shirley 337,338
Robert B. 338
Stanton J. 338
GLEED, Mary Hilda See Moss
GOALEN, Mary A. 249
GOLDWATER, Carol 413,419,420
Marcus J. 419
Mary Louise 419
GOLLAHER, Belva 291
Elroy M. Jr. 288,291
Elroy M. Sr. 291
Kathrine 288,291
GOMEZ, Joseph B. 97
Lilly L. 97
GONZALES, Beverly R. 70,73
Ernestina 93
Ernesto A. 73
Tobias H. 70,73
GOOCH, Brett A. 223
Jennifer A. 212,223
John R. 212,221,223
Michael J. 212,223
Laura W. 212,221,223
Rupert T. 223
GOOLD, Verda B. 570
GOSSARD, Gurn 383
Lula Spencer 383
GOULART, Ann 561
GRAHAM, Gloria 244
GRANGER, Archille G. 109,111
117,118
Clara 117
George E. 117
Joanne 109,117.118
Kelly G. 118
Kristian H. 118
Marilyn C. 117
Mildred L. 117
Ruth B. 109,111,117
Spencer H. 118
Theadore E. 117
Troy M. 118
Tyler H. 118
GRANT, Dale E. 67
Karen L. 67
GRAVES, Beverly J. 274
James Ned 261,274
Michael S. 261,274
Ned 274
Phoebe L. 67
Phoebe M. 67
Sandra G. 261,274
Walter S. 67
GREATOREX, Minnie Odessa 189
GREAVES, Doris 446
Johannah M. 448
John 448
Lucia 446,448
GREAVES, Nola C. 448
Robert J. 446
Roger F. 446,448
GREEN, Ellen See Lee
GREENE, Hazel Ruth 285
GREENHALGH, Lenna C. 460
GREENIG, Ada 293
David T. Jr. 182
June Lavon 182
GREENWOOD, Ruth 430
GREGERSON, Leah B. 285
GRIFFITHS, Mary 192
GRITTON, Allen T. 262,279
Anna L. 279
Gerald L. 262,274,279
Guy C. 262,279
John L. 262,279
Lori 262,279
Maureen 261,262,274,279
280
William 279
GROAT, LaVita J. 559,563
Maurice 563
GROESBECK, Alison L. 117
Allan J. 115,117
Clark W. 117
David A. 117
Gertrude E. 117
Lesa A. 117
Marsha 115,117
Melissa 117
Michele 117
Richard E. 117
Tamara S. 117
Todd D. 117
GROLL, Glen Frank 258
Karen See Braithwaite
Yarda Colleen 258
GROTEGUT, Blanche 198,201
202
Diane See Elsmore
Jensena C. 201
LaMar 197,198,201,202,204
205
Lucile Amelia 197,198,201
202,204,205
Marjorie L. 198,201,204
GROVER, Clint D. 149
Danny H. 148
Don R. 148,149
Hart L. 147,148,149
Jason R. 149
Karla R. 148
Kayleen 148,149
Laura 147,148,149
Leo Thomas 148
Lizzie L. 148
Rita Marie 148,149
Stephanie R. 148
Susan 148
Rex M. 148

GROW, Gwenda M. 104
GULBRANSEN, Dorothy 315
Frank E. Jr. 315
GUNDERSON, Elden W. 194
Millie H. 194
Sharon G. See Braithwaite
GUNTER, Lec 572
Maxine 572
GUSTAFSON, Alan S. 109,115
Carol J. 109,114,115
Eric Kent 109,115
Janice G. 109,115
Julie L. 109,115
Kris L. 109,115
Larry S. 109,115
Michael L. 109,115
Sidney G. 109,114,115
GUSTAVESON, Mary Louise 419
GUTHRIE, Brandon F. 366,381
Clinton A. 366,381
Guy E. Jr. 381
Jacqueline B. 381
Josie 366,379,381
Michael G. 366,379,381
HACKWELL, Henretta 354
HADDOCK, John W. 332
Margaret M. 332
Sarah P. 331,332
HAFEN, Boyd W. 118
Diane 118
Johannah 118
Joanne 109,117
Michael B. 459
Nola L. 459
HALL, Alda Lee 159
Angela 159
Dagmar 526
Denton B. 158,159
Denton Clyde 159
Emilee 159
Eva See Braithwaite
Lilly M. Co. 374
Linore See Lowry
Luther F. 374
Nellie Ann 59
Sharon Ann 158,159
Thelma 87
William T. 526
HALLADAY, Jack Gordon 337
Mary C. 337
HALLS, Nina See Braithwaite
HAMBLETON, Chelnecha 265
HAMBLIN, Jeff Boyd 161
John Mark 161
Karyn 161
LaWana 161
Paula 161
Theo D. 161
HAMBLIN, Theo Noble 161
Thora 161
Todd Alec 161
HAMILTON, Alverda A. 422
Barbara A. 413,422
David R. 413,422
John R. 422
Linda 413,419,422
Michael J. 413,422
Victor J. 413,419,422
HAMMOND, Cathy L. 368,388
390
Delbert L. 390,391
Donald 196
Gary Lee 388,390
Jeffrey C. 390
Juanita 390
Karen L. 390
Michael 390
Michelle 390
Sandra 196
Sherry M. 390
HANCOCK, Ranel 387
HANSEN, Anna L. 279
Connie L. 459
Daisy O. 516
David L. 514,516,517,518
Dorothy Bell 414,418
Dorothy L. 256
Edith M. 411
Emeline 469
Emeline 296
Enger E. 418
Hans T. 418
Helen 514,515,516,517
Iretta 452
Jens 370
Jens Peter 516
Josephine B. 567
JoVanna 375,377
Karry K. 296
Kathleen See Bingham
Karen 516
Karsten F. Jr. 295,296,297
Karsten F. Sr. 296
Kindel 514,516,517
Lenore 295,296
Levi S. 514,515,516,517
Maren 370
Marsha 514,516
Martha L. 205
Mary Ann See Braithwaite
Mary E. 371
Myrl Sina 463
Ruth 276
Waldo LaVoy 459
Winnie 202
HANSON, Beverly 250
HANSON, Eda Alice 81
Mildred Eda 81
Richard L. 81
HARDISTY, Zola H. See Taylor
HARMER, Elga 126,135,137,138,14
Loren E. 135
Sylvia E. 135
HARMON, Bertha 448
Bryant W. 448
Ruby C. 142
Wilma B. 446,448,449
HARPER, Alice 77,78
Ellen E. 78
Helen M. 173
William Tell 78
HARRIS, Elva L. 176
Loie 332
Sara See Payne
HARRISON, Bersha 154
Debby Lynn 154
Fred 154
James Fred 147,154
Jeannette 154
Mary Lou 147,154
Michael J. 154
HART, Jane 325
HARTER, Alan R. 226,251,253
254
Alvin 253
Craig D. 226,253
Lydia 253
Mark G. 226,253
Mary E. 226,251,253,254
Matthew P. 226,253
Stanley A. 226,253
Steven B. 226,253
HARTLEY, Bonnie S. 467,480
Douglas B. 467,480
Edith L. 480
Elna Jessie 232
Leonard L. Jr. 467,469
480,481
Leonard L. Sr. 480
Marilyn K. 467,480
Owen Ray 232
Richard 480
Valois 466,467,469,480,481
William R. 467,480
HARTVIGSEN, Augusta A. 483
HASLAM, Alice 29
HASKELL, Amber 467,479
Annette 467,478
Brittany 467,479
Byron D. 467,478
Darrel R. 467,478,479
Gordon F. 467,478,480
Janaan 467,478,479
Levi 478

HASKELL, Mary Clevon 466,467 469,478,479
Michael R. 467,479
Raymond Alvin 467,469,478 479
Ronald R. 478,480
Sarah 478
Shirley 467,478
Susan 346,348
Teresa 467,478,480
HATCH, Alan Scott 179,184
Andrew V. 184
Debray O. 179,183,184
Gay 178,179,183,184
James H. 340
Janice 340
Lora Ellen 184
Lynette R. 179,184
Steven L. 179,184
HATCHETT, Ila Alice 472
HAWKINS, Alys 199,203
Blanche 201,202
Cathy K. 495
Cheryl Ann 493
Clinton M. 202
Daniel C. 493,494,495
Glen H. 198,201,202
Glenda 198 202
Gregory G. 198,199,202,203
Hilary Alice 495
Marilyn 199,203
Mildred Ann 493
Pamela 198,202
Robert E. 493,494
Rodney B. 493
Rose M. 493,495
Thomas B. 493
Thomas Ray 493
Toni Linn 198,202,203
Winnie 202
HAY, Alyce 500
HAYES, Burt 332
Colette M. 181,190
Marsha 187,190
Michael G. 187,190
HAYNES, Madaline Jane 324
HEAPES, Betty LaRue 102
Gerald A. 102
HEKI, Evelyn E. 292
James F. 288,292
Valoy 288,292
Wade D. 292
HEKKING, Kristiena 344
Maria H. See Lund
Roelof E. 344
HENDERSON, Alice See Dunham
Anne Marie L. 344
Brett T. 344
Douglas Todd 344
HENDERSON, Linda K. 344
Linda R. 343,344
Margaret J. 344
Peter J. 343,344
Richard Alexander 344
Scott G. 344
HENDRICKS, Arlene 194
James Allen 194
HENDRICKSEN, Carrie E. 429 430
Donald B. 429,430
Krisden B. 429
Marva A. 429,430
Mary M. 429,430
Norma A. 429
HENDRICKSON, James 429
James L. 426,429,430,431
Katrina 429
Lillie 426,429,430,431
HENDRY, Judith R. 333
HENNINGSON, Aurora 281
Esta Lee 265,281
Henry 425
Nellie 425
Parley S. 281
Ruby C. 423,425
HENSON, Gary 268
Sandra Kaye 268
HENRICH, Elinor 488
HENRIE, Amy Elizabeth 158
Carol Ann 433,435,437
Christopher S. 433,437
Cristin G. 433,437
Daniel 435
Elga See Larsen
Frances A. 432,435
George R. 432,433,435,437 438
Gerald 432,435,436,437 438
Hannah E. 435,439
Jeraldeen 432,435,437
Laura F. 432,435,436,437 438
Margaret E. 319
Merilyn 432,435,438
Norma See Rokich
Samuel 435,439
Sarah A. 345
Susan 435
HERGENRIDER, Mary Ann 134
HERMANSEN, Florence 423
HERNANDEZ, Celia 190
Emilia 190
Jose 190
Marsha 180,181,187,190
Thomas M. 181,187,190
HESS, Ione Ruby 147
Kim D. 148,149
HESS, Michele D. 149
Rita Marie 148,149
Russell W. 149
Trina M. 149
HIATT, Barbara 115
HICKMAN, Andrea 545
Florence A. 492
Harlin B. 545
Jeffrey B. 545
Katheryn M. 545
Nadine 544,545
Rex L. 545
Stephanie 545
HIGGINS, Mable L. 80
HIGGINSON, Verge 116
HIGHAM, Albert E. 92
David W. 92
Edmond W. 84,92
Elaine B. 84,92
Florence 92
HIGLEY, Edith L. 480
HIGLEY, Julia Ann See Dixon
HILBORNE, Hugh R. 537
Ronald G. 536,537
Rosalyn G. 537
Virginia 536,537
HILL, Amy Lea 553
Don 553
Gerald Reed 552,553
Irene 192
Janet Lea 552,553
Kenneth 192
Margaret O. 553
Merleen 389
Tom Reed 553
HILLMAN, Annie 549
Carisa 550
Cory Guy 550
Dianne 549
Guy Smith 549,550,551
Jean 549,550
Nancy See Roberts
Norma Jean 549,550
Rose Ellen 549,550,551
Thomas Henry 549
Vance Guy 549,550,551
HILTON, Dorothy C. 450
HINDLEY, Annie 293
HODSON, Carl W. 388
Jean 386,388
Ruth J. 388
HOFFMANN, Helen 387
Ilene 367,386,387
Marlin W. 367,386,387
Shari 367,387
Tiffani 367,387
Wendell H. 387
HOGGAN, Alexander J. 557
Anna 557
Arthur W. 557

HOGGAN, Bruce Walter 557
Cleo 557
Esther I. 557
George L. 557
George W. 557
Golda P. 557
Margaret 557
Ola Mural 557
Thomas A. 557
HOLBROOK, Lamoni D. 399
Rachel 300
Tamara See Snow
HOLDER, Helen R. 464
HOLLAND, Debrah J. 169
Maggie B. 169
William D. 169
HOLMAN, Hazel A. 73
HOLMES, Charlene 101
George W. Jr. 101
Kathy 99,101
HOLT, Sarah H. 104
HOMER, Ardith C. See Ballard
Benjamin 173
Benjamin D. 175,176
Benjamin W. 126,173,174,175 176
Catherine 126,173,174,175 176
Cathy Irene 176
Edith Faye See Nelson & Williams
Earlene S. 175
Sandra G. 176
Todd W. 175
HONE, Arminta M. 329
Clara J. 115,116
Everett W. 116
Verge 116
HOOPES, Joan 479
Janaan 478,479
Lowell J. 479
HOPPER, Elva 37
Evelyn 37
Jess 37
Phyllis 37
HORN, Bertha T. 129
Sarah 478
HORNE, Charlotte 393
Evelyn See Braithwaite
Horace J. 393
HORINE, Amie See Marker
HORNBERGER, Wilhelmina F. 313
HOSKISSON, Carolyn L. 536,537
Christina 536
Don Young 536
Leslie Ann 536
Reva Clara 536
Wendy 536
William 536
HOUGAARD, Annie E. 445
HOUGGARD, Johanna M. See Richey
HOUSER, Dorothy J. 77,79
Emil A. 79
Martha M. 79
HOUTZ, Sylvia 135
HOWARD, Evelyn L. 460
Jack G. 445
Lucile 445
Mary L. 460
Ross H. 460
Verdell V. 43,44
HOWELL, David Owen 398,369
Denna Lynn 369,398
Joyce Ann 369,398
Mark Vail 369,398
Mary Ann 369,398
Nathan Paul 369,398
HOWELL, Ora V. 427
Owen J. 369,398,399
Silas Vail 398
HOWICK, Edwin K. 497
Gail 497
HOWLETT, Berth 455
David L. 455
Frank L. 455
Marjorie 453,455
Ruth 455
Vincent F. 453,455
HUDGENS, Edward J. 183
Jean A. 178,183
Kathy G. 183,184
HUDSON, Edgar G. 94
Henrietta 94
Sarah C. 94
HUDSPETH, Nellie M. 153
HUFF, Linda A. 421
Lora L. 204
HUFFMAN, Bernard C. 62
Mary Agnes 62
HUFFSTETLER, Helen R. 428
HUGIE, David C. 371
Mary A. 371
HULSE, Burnice M. 43,45
Pearl See Christensen
HUMBLE, Agnes M. 164
Vadna J. See Mackley
William Henry 164
HUNT, Carrie E. 336
Eva M. See Wall
Ila L. 335,336
LaVita June See Groat
Leo R. 560,563
Lola Tuttle 563
Ralph G. 336
Roger J. 335,336
Valyrie 336
HUNTER, Alan Kay 133
Alice K. 133
Alta May 495
HUNTER, Carol A. 133
David L. 127,133
Edith E. 133
Emma L. 130
Kathleen D. 133
Mac Kay 133
Marsha D. 133
Mary E. 133
Neil M. 133
Vaughn B. 495,498
Vero O. 168,171
Wayne LaVell 133
HUNTSMAN, Bradley D. 235
Cheryl L. 234,235
Jamie N. 262,279
Jill 262,277,279
Kelly V. 262,277,279
Lee Rex 235
Rae O. 279
Rex Dennis 234,235
Robyn L. 235
Thomas V. 279
Vonda V. 235
HYATT, Donna R. 371
LaVal 371
HYDE, Bernice C. 122
INGRAM, Barbara L. 31
INNES, Marilyn L. See Pratt
IRELAND, Barbara L. 56,60
Calvin R. Jr. 57
Calvin R. Sr. 56,57,58
David 57
David W. 57,58
Debra 60
Dorris E. 56,61
Elmer W. 56,60
Jake W. 60
James H. 57
Jessica A. 57
Joseph R. 57
Joyce 57
Lee Roy 36,56,57,59,60,61
Marian G. 56,57,58
Mary 34,36,57,59,60,61
Mary E. 56
Mary L. 57,58
Patsy M. 57,58
Pauline M. 58
Robert J. 60
Steven Lee 60
Susan K. 57,58
Walter E. 60
Wanda J. 56,59
William David 58
William E. 56
IRWIN, Corolee L. 181,187 190
Joseph L. 189
Minnie O. 189
ISAACSON, Anna 156

ISHMAEL, Grace N. 250
ISOM, Margaret A. 503
IVIE, Amos 282
David R. 263,282
Glenna F. 263,282
JaLene 264,282,283
Joni Leigh 263,282
Kimberly 264,283
Lloyd A. 263,265,282,283
Lyllis 263,265,282,283,284
Lucinthia 282
Marilyn L. 263,282,283,284
Michelle 264,283
Pamela L. 263,282
Richard L. 263,282,283
Ronald R. 263,282,283
Terry L. 263,264,282,283
Valerie J. See Peterson
JACKMAN, Leola 66
JACKSON, Andrea See Richardson
Beatrice M. 33
Calvin W. 216
Ida 121
Karen 45
Kent Wesley 498
Leland 121
Mary Ann See James
Sandra L. 377
Sherri A. 498
Zelphia 233
JACOB, Thora 161
JACOBSEN, Aaron C. II 566
Aaron C. III 565,566
Aaron C. IV 566
Arlene B. 566
Brunelda 448
DeLone E. 566
Elizabeth B. 447
Gerald E. 566
Lewis A. 447
Maren See Dedrickson
Melva 566
Ronnea 566
JAMES, Carl W. 110,121
David H. 121
David W. 110,111,121,122
123
Janice E. 110,121,123
LuAnn See Jones
Mary Ann 110,121,122
Ruby E. 110,111,121,122,123
Sherald W. 110,121,122
JAMESON, Grace 153
JARDIN, Eliza J. 509
JARMEN, Marla B.H. 486
JARVIS, Betty May See Davison
JEFFERIS, Daniel K. 488
Kathryn 484
JENNINGS, Elaine 208
Mildred E. See Lee
Paul 208
JENSEN, Alexis C. 425
Alice 244
Alice I. 398
Alonzo 403
Annie M. 323
Augusta A. 483
Bertha L. 329
Bertrum B. 372
Beth M. 394
Beth N. 329
Betty Jean 425
Carolyn 254,256,257
Carolyn V. 494
Charles C. 86
David J. 371
Dawna V. See Bown
Dorothy L. 256
Ellen Mae 449
Elvina N. 317
Emerson H. 329
Esther L. 496
Gertrude E. 117
Gwenden M. 483
Hannah E. See Bown
Hannah M. 323
Hans 323
Hyrum L. 483
Iona 372
James N. 329
Janet L. 371
Joan 329
John R. 323
Joseph 329
Joseph H. 311,329
Laura F. 449
Lenn C. 329
Maria 329
Marlyn 329
Merl I. 284
Miles D. 329
Myrtle 311
Philo L. 256
R. Lynn 425
RaeOna 279
Rhea May 403
Rignel A. 423,425
Rodney L. 329
Sarah D. 86
Sarah U. 440
Twyla 425
Vanile 329
Vera 329
Veta L. 373
Vivian 329
JENSON, Coralene 38
Emeline 469
JENSON, Iver 37,38
Jerry 38
Joseph H. 469
Rena 37,38
JEPPSON, Anita H. 315
Ora L. 119
JESSEN, Anna J. 333
Etta May See Barnson
Ole Peter 333
JETTIE, Henry J. 332
JEWKES, LuAnn 312
Robert F. 312
JEX, Dorothy 133
JOHNS, Ellis M. 106
Harold G. 106
Judith 104,106
JOHNSON, Adelina 541
Alda Lee 159
Alma 319
Alma Joel 99
Barbara A. 317
Barta H. 547
Benjamin J. 449
Bertha 492
Camille 319
Carl P. 319
Carol D. 319
Catherine 449
Charlotte 38,40
Clara J. 446,449
Clara L. 449
Clara R. 541
Claudia 245,256
David R. 547
Dawna See Andress
Dean L. 449
Donald 38
Edna J. 229,231,232
Ellen M. 449
Elizabeth I. 61
Elma See Pico
Eloise 36
Elsie C. 450
Erma 37,38,39,40
Erma Ruth See Rowe
Evalyn 319
Evan M. 316,319
Evan P. 319
Faye 319
Grant R. 449,450
Harold 39
Illene 38,39
James Robert 541,547
Janet 319
Joan 329
John A. 541,546
John S. 85
Karen A. 547
Karen A. 446,449

JOHNSON, Katherine M. 546
Kelly M. 547
Kirk 89
Knute V. 230
Lavonne 38,39
Leah 446,449,450
Lloyd B. 446,449,450
Lucile 293
Lucinda E. 230
Lucinda L. 546
Lula B. See Lewis
Margaret 222
Margaret E. 319
Mary L. See Braithwaite
Mary N. 313
Mildred 317,319
Nadine 371
Neil C. 541,546
Norma See Braithwaite
Oscar A. 541,542,544,546,547
Pamela M. 89
Quinn B. 541,547
Rae Lynne 304
Ralph 37,38,39,40
Rebecca 541,542,544,546 547
Rebecca 546
Reynold F. 293
Robert Paul 449
Ronald L. 303,304,305
Rosilie 85
Rulon L. 505
Ruth E. 99
Sandra K. 319
Shirley 449
Shirley R. 303,304
Stanley W. 313
Stanun 197
Stephen R. 449
Thomas Henry 36,37
Verna 85
Virgil 39
Wayne 38,39
Yvonne 319
Zoe E. See Pauls
JOHNSTON, Agnes 142
Lillian E. 288
Sarah Sariah See Braithwaite
JOLLEY, Annie P. 265
Beatrice 265
Betty Lee 268
Carl H. 281
Carol A. 266
Chelnesha 265
Dallen 260,271
David 260,271
Dee Wayne 268
Donna 281
Esta Lee 265,281
JOLLEY, Ethel 259,265,266 268,270,273,274,281,282
Ethel Joan 270,271
Frances E. See Linnebach
Francis M. Jr. 259,265,266 268,270,273,274,281,282
Francis M. Sr. 265
Franklin M. 268
George H. 265,281
Jannette 270
Jeffrey Max 268
Jerald T. 270
Joyce LaRue 260,266,267
Juanita 270,272
Kathryn E. See Bott
Kenneth 266
Kent L. 266
Keri L. 260,271
LaRae 268,269
Laurence E. 259,265,270 271,272
LeGrand 265,266
Lena Bell 270,271
Lillian 259,270
Linda C. See Crane
Lyllis See Ivie
Margaret 265,266
Mary 271
Michael P. 268
Nancy R. 281
Odessa 265,268,269
Oralee 281
Phillip C. 281
Quince H. 265,268,269
Reva 265,273
Rhuben L. 265
Robert G. 281
Rochelle 268
Ruby 265
Ruby 565
Rue 260,270,271
Ruth 265
Sandra J. 266
Sandra K. 268
Sharon R. 266
Shirley J. 268,269
Sidonia 268
Ted L. 259,270
Thelma 259,265,270,271 272
Theron Rex 260,266,267
Virginia 266
JONES, Bernice C. 122
Catherine See Nelson
Cheryl A. 110,122
David A. 110,122
David H. 112
Dayle R. 96,104
Dorothy A. 206
JONES, Duane A. 110,121,122
Elaine 96
Elisha Glen 402
Glennis 104
Gloria 40
Gwenda Marie 96,104
Jeffrey L. 110,122
Jim 96
Laura E. 96,104
Lois 112
LuAnn 110,121,122
Mary E. 112
Michael D. 110,122
Rachelle 96
Rickey 96
Robert W. 96,104
Ron G. 96
Royden 96
Sarah H. 104
Susan L. 104
William A. 122
William L. 104
Wilma 392
JORGASEN, Beth Diane 418
JORGENSEN, Dan S. 317
Diane C. 328
Flora L. 317
JOSEPH, Beverly M. 67
JOSEPHSON, Aloma A. 156,160
Anna 156
Carl D. 156,158,159
Carl O. 126,156,157,158 159,160
Charles 156
Deanna 158
Donna E. 156,158,159
Donna M. 156,157
Eva 126,156,157,158,159 160
Eva D. 156,159,160
Gary D. 158,159
Karla R. 158
Kevin 158
Laura 158,159
Sharon A. 158,159
JOWELL, Patsy J. 78
JUHASZ, Carol Ann 433,435 437
Charles A. 437
Margret 437
KALAMA, Donald K. 482
Vonda 482
KAOGLER, Shirley 382
KAUFMAN, Arnene 173,176
Arnold 176
KEELE, Wilma 372
KEIFER, Margaret J. 112,113
Mathias R. H. 113
Sadie L. 113

KELLER, Annie See Braithwaite
John C. 342
Margaretha 342
KELLY, Norma 285
KELSON, Kathy 428
Lance 428
KEMP, Clara May 571
KEMPTON, Amy E. 158
Donna E. 156,158,159
Olaf E. 158
KENNEDY, Adam 96
David 96
Maria 96
Robert III 96,104
Susan L. 96,104
KENNER, Bertha 448
Emily E. 343
Martha H. 29
Robert 29
Robert F. 29
KERSWELL, Almira G. 144
Arthur W. 144
Loretta J. 141,144
KILPACK, Ingra 311
KIMBALL, Joylene 471
KING, Darlene 517
Kindel See Hansen
Roy Herbert 517
Thelma F. 57
KINSLEY, Evelyn E. 292
KIRBY, Florence N. 141,142
KIRCHENLOHR, Anna K. 274
KIRK, Steven 512
KIRKHAM, Douglas 347
Patricia 346,347
Roger T. 346,347
Sheila 347
KLEIN, Nicholas 93
KLIEWER, Alys 227,256,257
Ellis M. 257
Geraldine 257
Lawrence J. 227,256,257
Lynda Jan 227,257
Renae Lyn 227,257
KNAP, Oliver E. 79
Renee 79
KNAVEL, Cloette 321
Gary E. 310,319,322
George L. 321
Kimberly 310,321
Merilyn 310,319,321,322
Teresa 310,321
Verda 321
KNIGHT, Anita M. 292
Barbara 485
Clinton J. 292
Clinton L. 292
Inez M. 330
Jacob A. 292
John H. 485
KNIGHT, John W. 485
Karen 486
Kristine 288,292
Lenora E. 485
Linda K. 485
Norman 288,292
Pearl G. 292
Peggy S. 292
Robert W. Jr. 485,486
Robert W. Sr. 484,485,486
Sharon 467,484,485,486
Sherry 485,486
KNIGHTON, Hazel 228,238
239,240
Hazel L. 238
Samuel 238
KNUDSEN, Donna 233
Helen See Davison
Pamela 233
Ray 233
KOHLER, Aleen 498,499
Bradley B. 499
Catherine 499
Elda 499
Janice 499
Lena Mae 499
Reed K. 499
Royden R. 498,499
KOONTZ, Herbert L. 218
Lillie 114
Mary R. 211,218
KOOPMAN, Woutje B. J.
See Nelson
KOPP, Clarissa H. 98
Genevieve 98,99
Herman J. 98
KOZELISKI, Hilda A.
See DeYoung
KRACHENFELS, Katherine M.
See Johnson
Leo 546
Mary 546
KROGH, Kirstine A. 97
KROPF, Dorothy 361
Ellen L. 361
William T. 361
KUDER, Clyde W. 403
KUMP, Carlyle 459
Lula 459
Nola L. 459
KUNZ, Boyd G. 152
Clarence I. 147,152
Genevie 147,152
Irene 152
Jerry K. 152
Julie A. 152
Larry J. 152
Mark D. 152
Nora M. 152
Walter W. 152
KUNZLER, JoAnn 100
Josie M. 100
Kari K. 100
Kristi L. 100
Samuel W. 99,100
Steffanie A. 100
Walter 100
KURTZ, David B. 334
KUSMAUIL, Margaretha 342
LADD, Erma 37,38
Johnny 37,38
LANG, Angie 335
LANGFORD, Janet 51
LANGTON, Elizabeth E. 80
LARSEN, Albert F. 92
Alberta 111,113,114
Beth See Campbell
Brian T. 434,440
Calvert T. 433,434,439,440
Chris R. 434,440
Christian Jr. 439
Christian P. 530
Clara V. 84,92
Daniel L. 530,531,536,537
Doris M. See DeSimon
Elga 433,435,439,440,441
442,443
Elmer R. 400
Evelyn 511
George C. 433,435,439,440
441,442,443
Georgia E. 433,439
Helen Lee See Braithwaite
Irene 176
James P. 112
Jensena C. 201
Josephine 92
Karl P. 434,443
Kary S. 434,443
Kathleen See Dixon
Katie J. 434,439,443
Kim H. 433,434,439,443
Kirk K. 434,443
Laura C. 270
Leonard H. 314
Leora See Lee
Lucy 314
Mary 213
Mary 530,531,536,537
Mary C. 112
Mary E. See Nelson
Myrtle 419
Oscar B. 270
Rhoda M. 403
Robert K. 319
Sandra 390
Sarah C. 434,439,440
Sarah F. 439
Sarah J. 434,440
Sarah L. 433,439
Scott C. 434,440

LARSEN, Thelma See Jolley
Val D. 511
Wells C. 314
LARSON, Barbara A. 317
Elvina N. 317
Flora L. 317
Gladys 316,317
Glen S. 317
Janis 317
Linda L. 317
Neil M. 317
Rasmus C. 317
Richard A. 317
Russel G. 317
Sheldon R. 316,317
Shelleth 317
LAW, Myrtle P. 482
LAWSON, Eunice R. 163
Harry L. 163
Irene 161,163
Jamie L. 163
Jay C. 161,163
Sonja J. 163
Sophia A. 163
LAY, Dana 215
LAYTON, Bersha 154
LEAVITT, Anna B. 134
Hazel 238
Joyce 381
Mary See Cahoon
Mary A. 30
Thomas R. 30
LEE, Albert W. 536
Blaine G. 530,536,537
Carolyn See Hoskisson
Charlotte 38,40
Ellen 536
Fredrick C. 183
Fredrick F. 183
Freya A. 183
Gloria 183
H. Darlyl 38,40
Jean A. 183,184
Kent 40
Leora 530,536,537
Mildred E. 536
Randy 40
Rose 183
Sarah A. 63
Steven B. 40
Tina 40
Virginia See Hilborne
LE FEVRE, Julia B. 79
LEISURE, Jo Ann 40
LEHMAN, Freida 334
LENZ, Anna K. 31
August 29
Della C. 29
LEONARD, Mary I. 62
LESTER, Joan K. See Saunders
William E. 307
LESTICO, Clara G. 61
LETH, Carrie K. 408
LEWIS, Adelbert 329,330
Andrea J. 78
Betty L. 329,330
Doty 377
Evan A. 77,78
Gary D. 78
Glen A. 330
Inez M. 330
Judith 78
Loren G. 330
Lucinda L. See Johnson
Lula Belle 546
Mark D. 330
Patsy J. 78
Pauline 330
Sariah 78
Sweet P. 546
Virginia H. 77,78
LIDDIARD, Beatrice 76
Sylvia L. See Smith
Veldon 76
LIMB, Elfreda O. 447
Joseph F. 317
Myrle See Peterson
Rosabelle 317
LINDQUIST, Chester 219
Deana M. 219
Iola M. 219
Lena M. 211,219
Marion E. 219
Vera 219
William C. 219
LINFORD, Jeraldeen 432,435
Joseph R. 432,435,437
Randy 432
LINNEBACH, Anna K. 274
Arthur P. 261,265,274,275
276,277,279
Beverly J. 261,274
Carol A. See Tycksen
Diane See Stoner
Ethel G. 261,263,274,280
Frances Ethel 261,265,274
275,276,277,279,280
Gary C. 261,274
George A. 274
Glen A. 274,275,261
Ida I. 274
Lois F. See Rampton
Maureen See Gritton
LINSLEY, Jeannette 159
Laura 158,159
Owen F. 159
LISH, Bertha T. 129
George W. 129
Georgia D. 129
LLOYD, Erma R. 541,542
George E. 541,542
LLEWLLYN, Vicki B. 277
LOADER, Pearl 255
LOGAN, Estelle 274
LOHR, Verna See Farnworth
LOGUE, Margaret 113
LOOSLE, Annie E. 214
LOSEE, Berniece 203
Marilyn 199,203
Owen G. 203
LOSSER, Hilda 359
LOTT, Caroline 229
Mable L. See Braithwaite
Marion W. 229
LOVE, Bobby J. 295,296
Doris L. 295,296
LOVELL, Edith M. 525
Karla Mae See Lowry
William 525
LOVELESS, Alfred D. 140
Jeanne 135,140
Martha L. 140
LOWE, Beverly A. 313
Eric P. 313
Gaylene D. 313
James R. 313
Laurie K. 313
Marilyn V. 313
Minnie C. 313
Russell E. 313,313
Sheryl D. 313
VaLene H. 313,313
LOWRY, Abner B. 521,522,523
524,525
Anne See Wexels
Beverly L. 519,521
Blake C. 528
Brian F. 520,525
Burton S. 520,524
Burton W. 519,520,522,524
Cheryl L. 527
Cynthia A. 528,529
Daren N. 520,524
David E. 527
Dean C. 528,529
Delbert E. 521
Delbert F. 520,522,525
Edwardell 521
Eugene 519,521,526,527,528
Gaye 520,522,523
George E. 519,521,522,526
529
George W. 521
Glen H. 528
Jannene C. 527

LOWRY, James C. 528
Jennifer 528
Karen L. 520,523
Karla M. 520,522,525
Katie M. 519,521,522,526 529
Kevin N. 520,525
Kimberly A. 520,523
Lance E. 527
Leonard B. 519,521,522
Linore 519,521,526,527,528
Lois K. 522
Lorna R. See Fallows
Marilyn 528
Mary L. 519,521,522,523 524,525
Melanie 520,524
Melinda 520,524
Michael K. 520,523
Nina 521
Paul B. 520,523
Paul D. 527
Phyllis A. See Prez
Preston K. 527
Roxey 521
Shawn W. 520,524
Steven T. 520,523
Sylvaney 329
Terry R. 520,525
Verneal 520,522,524
Wilford K. 520,522,523
William F. 519,521
LUCAS, Mildred E. See Akins
LUCKFERSELL, Augustine 29
LUDLOW, Christian B. 195
Deon 195
Glen Allen 195
Glenwood 192,195
Lana 195
Lance A. 195
Lori 195
Mary A. 192,195
LUDWIG, Bernard P. 453
Ethel I. 453
Holly A. 455
Howard J. 453,454,455
Judith 453,454
Keith W. 453
Leola 454,455
Linda M. 453,455
Paul H. 453,455
Ruby A. 453
Scott J. 455
LUKE, Elizabeth A. 335
LUND, Alan O. 346
Barton 348
Bonnie G. 346,348
Candice 348
Corinne 345
David L. 343
LUND, Deane 346
Dorene 346
Emily E. 343
Eva V. 329
Frederick M. 343,344
Helen P. 343,347,348
Jeff 347
John M. 346
JoLynn 459
Karl E. 346,347
Kathleen 346
Keith M. 343
Kellie 346
Kevin J. 344
Kirk A. 343,345
Kirk W. 343,349
LaNae 344
LaPreal 346,347
Laura M. 346
Leslie 344
Leslie A. 343,345
Linda R. 343,344
Lorin M. 344
Lynne 346
Margaret 342,343,346,349
Margaret A. 349
Maria H. 343,344
Maria R. 344
Marlow 344
Melissa 348
Morgan K. 341,343,346,347 348
Neil R. 346,348
Patricia 346,347
Paul C. 346
Pearl V. 343,344,345
Peter C. 343
Randall 344
Ray 343,347
Ray P. 342,343,346,349
Reid K. 349
Richard 459
Robert 344
Robert B. 346,348
Ruth 343,349
Scott 347
Sondra C. 346
Steven K. 343
Susan 346,348
Timothy 348
Valjean 343
Wilbur P. 343,344,345
LUNDBERG, Ione R. 149
LUPER, Alice 233
LUST, Doris M. 538
Walter A. 537
LYON, Lillius S. 462
MACAULEY, Emilia 190
MAC INTYRE, Allen 61
MACKLEY, Aaron D. 125,165
Albert C. 125,126,127,128 129,130,131,132,133,134
Albert J. 124,126,127,135 141,147,154,156,161,164
Alga E. 126,135,137,138
Amy D. 125,165
Amydee 125,165
Arlene 125,165
Arthur D. 124,125,164,165
Arthur H.
Arthur R. 125,165
Barbara B. 129
Bertha E. 126,161,162,163
Blanche See Forbush
Bobbi K. 135,136
Brenda 131,132
Camille 125,165
Carrie J. 147,153
Carter R. 125,165
Catherine 165
Catherine B. 126,127,135 141,147,154,156,161,168 173,176
Catherine See Douglas, Furness, Homer
Charles W. 129
Charles W. 127,131,132
Christine 125,165
Cindy 134
Cindy J. 140
Craig Y. 135
David L. 128,129
Debra K. 132
Delbert J. 127,132
Deon K. 162
Dorothy 125,166
Eldon S. 135,136
Eileen S. 130
Ella M. 127,130
Elmer H. 126,161,162,163
Esther 135,136
Eva See Josephson
Evelyn A. See Woffinden
Franklin O. 127,128,129
Genevie 147,152
George A. 127,134
Georgia D. 129
Gregory S. 134
Irene 161,163
James 126
James G. 126
James R. 124,125,164,166
James S. 132
James W. 125,165
Janeal 125,166
Jay D. 132
Jay R. 125,166
Jeanne 140

MACKLEY, Jeanette 161,162
John T. 130
Joy L. 134
Judy E. 134
Julie A. 131
Kari L. 140
Katerine A. 161,162
Kathleen D. 127,133
Kevin J. 140
Kevin M. 146
Kirby J. 142
Kirk W. 135
Laura See Grover
LaWana 161
LeAnn R. 132
Leslie D. 129
Linda J. 128
Lisa M. 129
Lola F. 171,172
Mabel J. 147,153
Mark D. 125,166
Marsha 125,166
Martha 126
Martha A. 126,176
Martha A. 126
Mary Ann 126,134
Mary B. 161,163
Mary Eliza 126,147,148,150 152,153,154
Mary Ellen 126,154,155,156
Mary Emma 127
Mary L. 147,154
Maurine 124,164,167
Meralyn E. 127,129
Merle R. 127,128,129
Michael J. 140
Michael R. 131,132
Morjorie G. 131
Norene 138
Patricia 125,166
Patricia L. 132
Paul A. 125,166
Pauline 125,165,166
Pearl A. 125,126,127,128,129 130,131,132,133,134
Ponder B. R. 129
Rachel A. 129
Ralph B. 128,129
Randol Y. 135
Rec N. 164
Richard B. 140
Robert D. 147,148,150,152 153,154
Robert D. Jr. 126,147,153
Robert W. 131
Roberta M. 147,152
Ronald J. 135,140
Ruth A. 127,131,132
MACKLEY, Sally I. 130
Shirley R. 127,132
Spencer 126,135,137,138 140
Stanley A. 127,134
Stephanie 135
Steven J. 153
Steven P. 132
Susan R. 132
Suzanne 162
Trai 135
Teresa C. 153
Terri L. 153
Thomas J. 127,130
Tina M. 162
Tonya 135
Vadna J. 124,126,164,165 166,167
Veneta 135
Victoria C. 147,153
Wilbert B. 127,129
William F. 131
William J. 161,162
MADSEN, Ada F. See Nelson
Ardith 394
Emma J. 194
Evelyn 511
Evelyn C. 194,195
James N. 194
Johannah 118
Leonard A. 394
MAGOON, Eula 377
Forrest E. 377
Lynda 375,377
Michelle 377
Rodney C. 366,377
Rodney Carroll 366,375,377
MAHER, Dorothy 238
MAHON, Ronnea 566
MAKEY, Sarah 444
MAKIN, Bertha E. See Mackley
John W. 161
Mary E. 161
MAKINSON, Glenna M. 47
MANN, Dale L. 469
Olive E. 469
MANNING, Cleone 486
Elsie E. See Black
MANTZ, Joyce 59
Joyce C. 59
Melvin W. 59
Wilbur 59
MANVILLE, Alice L. 491
Annie M. 491
MAPBLE, Delora 92
James 172
Joan 168,172
MARBLE, Nathaniel J. 172
Pearl E. 172
Stephanie A. 172
Terry J. 172
Willis W. 168,172
MARETT, Edith L. 147
George E. 147
Julie 141,147
MARKER, Abigail 36
Amie R. 43,46
Annie 35,36,43,45,46,47
Bernice M. 43,45
Bertha L. 43,47
Carla 55
Charles R. 45
Cleone 36
David G. 45
Edith 61
Edna 54
Elizabeth I. 36,61
Elmer E. 43,44
Eloise See Davison
Floyd 36,61
Frank 54,55
Fred 61
George T. 43,45
Harold 61
Hazel 54,56
Helen 61
Ida 36,54,55,56
Isabell See Davison
James 61
James E. 34,35,36,43, 45 46,47
James P. 34,36,37,47,54 56,61
Joan 54
Karen 45
Marilyn 43,44
Mary See Ireland
Mary E. 34,36,37,43,47,54 56,61
Mike 44
Peter J. 36
Randy G. 45
Ronald E. 43,44
Susan 43,44
Verdell V. 43,44
MARLEY, LaVell M. 117
Marilyn C. 117
MARSHALL, Ann 561
Fred J. 561
Sara G. 561
Steven G. 561
Steven G. Jr. 561
MARTIN, Beverly L. See Lowry
Bryant P. 61
Clara G. 61

MARTIN, Darlene 232
David B. 61
Dee J. 232
Dennis L. 232
Diana E. 61
Dorris E. 56,61
Harold L. 29
Janeil 232
John W. 61
Myrtle 182
Ora C. 29
Russell E. 56,61
Tiffani L. 232
MARTINEAU, Gina Lee 107
Leland 107
Lisa K. 107
Tami L. 107
Violet K. 104,107
William G. 107
William O. 104,107
MARX, Clinton C. 374,382,384 385
Diana M. 367,384,385
Jacob C. 384
Leah, 384
Mary Ann 367,384,385
Maurine 374,382,384,385
Roy C. 367,384,385
MASSEY, Charlene G. 137,138
Charles J. 138
Mildred 138
MATHESON, Lydia 253
MATHEWS, Andrea 252
Bonnie V. 226,228,251,252 253
Darren M. 252
Donald M. 226,228,251,252 253
Drew T. 252
Helen C. 224,226,228,251,252 253
Howard M. 251,252,253
JaNeal 252
LeAnn 252
Mary E. See Harter
Patrice 252
Shawn M. 252
Thomas M. 251
Thressa 251
Vickie L. 252,253
MATHIS, Carl M. 91
Florence 91
Gerald W. 88,91,92
Nicole 91
Shannon T. 88,91,92
Stacy 91
MATHISON, Jane 567
MATTESON, Helena 84,94
MATTHEWS, Cleo See Hoggan
Mary See Larsen
MAUGHAN, Carrie K. 408
Charles P. 408
Rhea L. See Anderson
MAXFIELD, Sherla 66
MAY, Inez F. 150
MAYLETT, Amanda J. 461,462 464,465
Bobby 461
Cory Lee 465
Gregory 461,465
Harriet 461
Helen See Stott
Henry 461,462,464,465
Ida 461
Janet 465
Janice 465
LaVern 462
Lori 465
Lynne 465
Margret 461
Merrill H. Jr. 461,465
Ruby L. 461,464
Sharon 465
Shirley A. 465
Ted 465
Thomas B. 461,464
Verla 461,465
William F. 461
MC ALISTER, B. H. 572
Thelma 572
MC ARTHUR, Gary A. 542,543
Glenn A. 543
Myrtle O. 543
Patricia 542,543
MC BRIDE, Patricia See Fallows
MC CARTHY, Amie 44
Richard 43,44
Susan 43,44
Todd 44
MC CLELLAN, Chad D. 236
David W. 234,236
Hurley J. 236
Nancy 234,236
Nial K. 236
MC CLURE, Pauline 297
MC CORMICK, Joyce K. 30,32
Marjorie A. 32
William C. 32
MC CORRALL, Wallace 332
MC CUAN, James 491
LaVon 491
MC CULLERS, Lora L. 385
MC DERMOTT, Dorothy M. 560,561
M.P. 560
MC DONALD, Eunice E. 475
Lillian 375
Marebelle 339
MC GILL, Lynne 346
MC IFF, Donna 329
MC IFF Rex H. 329
MC INTIRE, Maudie V. 385
MC INTOSH, Abraham 331
Elizabeth H. 331
Wanda 339
MC KAY, Barbara E. 484
MC KEEVER, Karen R. 504
Leonard 504
MC KEAN, Afton 389
MC KENZIE, Ella M. 127,130
Mary M. 130,132
Shirley R. 127,132
Victor C. 130,132
MC KIE, Amy E. 114
MC KIM, Ruth 146
MC LOED, Glenna F. 263,282
Oris W. 282
Winnie 282
MC MURDIE, Nora M. 152
MC NEIL, Almira G. 144
Elizabeth B. 447,449
MEACHEM, Pearl G. 292
MECHAM, Earl 429
Marva A. 429,430
Noleena L. 312
Vera E. 429
MELONE, Albina D. 80
MENDEZ, Francis S. 187
MENDONSA, Alan A. 187,191
Alfred G. 191
Clifford A. 191
Connie M. 187,191
Grace C. 191
MELLOR, Adella 357
Carma A. 341,352
Dalan B. 354
Eva Carol 406,411
Eva Charlotte 352
Eva VaLear 352,354
J. Kimball 341
John C. 352
John K. 352,354
Karl D. 353
Leslie L. 341,342,352,353 354
Lester D. 357
Marcile 356,357
Manny R. 353
Maria D. 353
Patricia M. 352,353
Pearl 352
Randall K. 354
Rodney L. 341,352,353
Roy D. 411
Ruth 341,342,352,353,354
Ruth Sherry 352,354
Ryan L. 353
Sara C. 353
Vivian M. 411
MERRELL, Colleen J. 249

MERRELL, Connie R. 248,249,250
Danette J. 249
David R. 226,249
Delroy A. 226,248,249,250
Fuller R. 249
Reed W. 226,249
Sarah C. 249
Sydney K. 226,249,250
MERRIAM, Amasa E. 452
Andrew L. 452,453,459
Anna M. 459,460
Barbara J. 459
Brent A. 460
Burdell L. 459
Connie L. 459
Edgar 452,459,460
Edgar A. 459
Evelyn L. 460
Gerry L. 460
Iretta 452
JoLynn 459
Joy L. 459
Leah 452
Leah D. 459
Lenna C. 452,460
Lloyd 452,460
Lytle 452
Marsha I. 459
Mary E. 452,453,459
Mary M. 459
Nola L. 459
Olive D. 452
Ray 452
Ruby See Winn
Scott L. 460
Vonda B. 451,459
Vonda G. 452,460
Vonda R. 459
Wayne G. 459
METCALF, Eliza R. 491
Jane A. 84
John E. Jr. 324
Louisa C. See Denison
Mary C. 324
MEYERHOFF, Frieda 334
Gertrude 334
Isidor 334
MEYERS, Susanne 410
MIAKOSHINA, Zina Ada 186
MICHAELSEN, Blaine G. 234
Cheryl L. 234,235
Diane 234
Garth A. 224,229,234,235,236
Hazel J. 234
Kristi L. 234
Leonard L. 234
Mona Lee 224,229,234,235,236
Nancy 234,236
Patti L. 234,235
MICHAILOW, Henry E. See Sharp
Peter 186
MICKELSEN, Della J. 462,463
Gerry J. 463
Joseph D. 463
Joseph G. 462,463
Kerry S. 463
Myrl 463
Rose Ann 463
Steven G. 463
MICKELSON, Ann C. 85
Annie E. 445
Bonnie 445
Calvin L. 444,445
Della 444,445
Jens 85
Louis P. 445
Lucile 445
Lydia M. See Bown
MIDGET, Maggie B. 169
MIKSCH, Katheryn 138
Ray T. 138
Robert T. 135,138
Yvonne 135,138
MILLARD, Christine 310,321
Glenn J. 321
Marilyn 321
Twoinette 310,321
MILLER, Annie E. 403
Barbara A. 77
Gregg N. 69
Harold J. 560,563
Harold 192
Helen 192,387
Idella 342
John C. 146
Lola T. 558,559,563
Marilyn P. 141,146
Mary N. C. 502
Nellie M. 459
Olive M. 507,509
Ray C. 77
Rebecca 507
Ruth 146
Thomas H. 507
Venice A. 69
MILLETT, Thelma E. See Fenn
MILLS, Brenda 310,319,323
Caroline M. 388
Cynthia A. See Lowry
Dawn 323
John G. 323
Lizzie E. 528
Orval 388
Orvella 388
Tommy C. 528
MINER, Doris 461,462
Douglas 461
Gladys 105
MINER, Lewis C. 462
Nellie M. 459
MINTON, Babbette K. 297
Lenore 295,296,297
Pauline 297
Ray E. 297
Richard E. 295,296,297
MISKELLY, Ellen 62
MODEEN, Elna 423
Julia 423
MODEL, Carl S. 218
Mary R. 211,218
William 218
MOEN, Gilbert Jr. 500
Marolyn K. 500
MOGLE, Ardith 394
Wesley 394
MOLTER, Emma R. See Braithwait
Henry A. 502
MONK, Myrtle B. 84
Wells G. 84
MONASMITH, Ann 489
MONSON, Christine 96
Glennis 96,104
Jeffery 96
Mary L. 216
Rita 96
Stuart R. 96,104
MONTGOMERY, Anne 244
Gloria 244
Jean (Louise) 216
Joseph K. 87
Ruth 86,87
Willard Robert 244
MONTALVO, Carla J. See Dixon
Carlos 512
Kathryn 512
MONTOYA, Debra K. 388
Michael L. 388
MOON, Mary E. 400
Paul 400
MOORE, Cleone 486
Henery 486
Karen 485,486
MORLEY, Chelnishcia 295
Deon 328
Diane C. 328
Edna 328
Elbert H. 324,328
Elbert K. 328
JoAnn 328
Joan 328
Mary 328
Mary Lou 328
Patsy L. 328
Wilford L. 328
MORRILL, Alexander 332
Clarice C. 335
Elizabeth A. 332

MORRILL, Inez B. See Barnson
Max M. 335
MORRIS, Shirley G. 449
MORRISSEY, John 246
MORSCH, Emmy 229,236,237
Marie 236
Wilhelm 236
MORSE, Chanting J. 265,273
Jefrey W. 486
Marianne 273
Marla B. 486
Paul E. 486
Reva D. 265,273
Sherry 485,486
Tammy L. 486
Ted E. 486
Teddy G. 485,486
MORTENSEN, Deon 195
Hazel H. 195
Janice 465
Leon C. 195
Mena A. 391
MOSS, Betty 305
Clyde R. 305
George R. 305
Mary H. 305
Shirley R. 301,305
MOULTON, Amanda 150
Betty J. 420
Boyd 150
Charlotte 150
Inez F. 150
Jared R. 150
John T. 150
John V. 150
MOWER, Keziah F. 435
MUFFEY, Bella 132
Brenda 131,132
Theadore B. 132
MUIR, Betty L. 63
Blanche 62
Bob J. 63
Bonnie J. 63
Curtis 62
Edna 62,63,64
George L. 63
Irinda 63
Jeneil 63
Juanita E. 63,64
Linda 63
Marion L. 63
Nelda 63
Norma 63
Ted R. 63
William D. 62,63,64
William N. 63
MULVAY, Jo Ellen 191
MUNK, Vera 329
MUNSIE, Margaret 265,266
MUNSON, Ruby M. 98
William R. 98
MURDOCK, Arnold L. 62
Lizzie 62
MURPHY, Amy K. 487
Angie 143
Claudette 142,143
J. Z. 143
Martha A. 504
MURROQUIN, Josephine 371
MYERS, Esther R. 416
Harley R. 416
Ruth F. 415,416
NAEFE, Ruth J. 421
NASH, Henry F. 197
Kathryn See Montalvo
Marion S. 197
NAUTA, Allene R. 77
Richard 77
NEELEY, Mary 476
NEILSON, Joseph E. 146
Leah G. 146
Sharon L. 141,146
NEIWERTH, Rosemary 484
NELSON, Ada F. 535
Alva C. 174
Barbara A. 174
Betty Jo R. 320
Brian W. 412,420
Bryant A. 370,395,400,401
402
Bryant G. 368,395,400,401
Bryant G. II 368,401
Carol 413,419,420
Caroline 468
Catherine 369,395,402
Cathy N. 174
Chester 234
Cindy R. 402
Craig L. 419
Danny K. 412,419,420
David A. 174
Debra K. 174
Devri L. 157
Donn J. 518
Donna D. 412,419,420
Dora D. See Snow
Earl R. 395,402
Edith F. 174
Eric C. 412,420
Esther A. 135
Fritz E. 468
Gladys 363,370,395,397
400,401,402
Glenna 368,395,400
Guy 157
Ida C. 355
NELSON, Irene 58
James F. 369,395,402
Jamie J. 401
Janice 419
Jessie V. 157
Joseph 395
Joseph B. 369,402
Joyce D. 395,400,401
Joyce E. 400
Kenneth L. 419
Kevin R. 174
Kimberly 402
LaRue See Petitti
Lawrence N. 419
Lawrence R. 413,414,419
420,422
Linda 413,419,422
Lois 518
Lucian W. 535
Mable 413,414,419,421,422
Margaret A. 369,402
Marilyn 412,419,421
Marilyn Jo 157
Mary Belle 395,402
Mary C. See Braithwaite
Mary E. 395,400,401
Michael J. 368,400
Milo D. 174
Myrtle 419
Nola C. 155
Pearl See Bingham
Richard V. 157
Ricky L. 174
Robert A. 419,420
Robert D. 233-234
Robert K. 413,419,420
Robert L. 355
Roger E. 402
Ruby L. 438
Ruth E. 234
Rusty G. 419
Sherry 368,400
Shiela 368,401
Susan 419
Susan E. 395
Tracy G. 368,401
Vicky Lee See Campbell
Woutje B.J. 368,395,400
401
NEWSON, Avery B. 250
Beverly 250
Dick K. 249,250
Gregory R. 250
James S. 250
Sydney K. 249,250
NEWTON, Anna Mae 327
Karl M. 327
Lana 325,327

NEWTON, Marie 129
Meralyn E. 127,129
Ponder D. 129
NICEWATER, Creo L. 337
William A. 337
NICHOLAS, Robert K. 554
Susan L. See Cheever
Valia M. 554
NICHOLLS, Betty J. 392
Carol 368,391
Dale L. 368,391,392
Elga Mae 364,368,374,391,392
Elmer T. 391
Erick M. 368,374,391,392
Glen E. 368,391,392
Malisa 391
Melody 391
Mickey C. 391,392
Robert G. 392
Suzanne 392
NICHOLSON, Amie R. 43,46
Lois 46
Norman 43,46
Virginia 46
NICKELL, Alexander 265
Ruth 265
NICKERSON, Annice 521
Elezer F. 521
Roxey See Lowry
NIELSEN, Agnes I. 463
Anne M. 93
Annena 515
Annola K. See Braithwaite
Elaine 237
Glen S. 502
Leslie 271
Lynn C. 237
Mary E. 112
Soren R. 515
Winifred 229,237
NIELSON, Allyse 107
Anina 404
Betty 107
Bob J. 572
Carrie E. 429,430
David D. 430
David K. 429,430
Dorothy 572
Francis F. 29
Howard 107
Jack Roger 430
James M. 104,107
Jason H. 107
Kathleen See Braithwaite
Katrina 429
Kimberlie C. 430
Laura D. 572
Martha A. 29
NIELSON, Marisa 107
Maxine 572
Rex 572
Rosemarie 104,107
Ruth 356
Ruth 430
Sandra K. 319
Soren N. 565,566,572
Thelma 572
NOEL, Mary 217
NOLTA, Dale 564
Greatchen 564
Hugh G. 564
Vicki A. 564
NORDAH, Carolyn 359
Donald E. 359
NORRIS, Richard A. 186
Robin J. See Sharp
NORTON, Ethel 336
NUZZI, Carney P. 379,380
Dulczia 380
Marazita F. 380
Marion 366,379,380
Sabatino L. 380
NYDEGGER, Katherine 362
Preston 362
OAKDEN, Ethel 427,428
Clarence L. 428
Michael R. 428
Nanette 428
Phoebe Ann 428
Richard C. 427,428
OBAGY, Barbara 341,351
Carolyn 351
Craig P. 351
David A. 351
Jana Lee 351
Laura 351
Mary K. 351
Paul 351
Peter D. 351
Scott Lee 351
OBRIEN, Dorothy J. 86
Gerald M. 86
ODORIZIE, Debora 191
OERTLE, Francis M. 226,245
247,248
John D. 226,245,247,248
Kristin 226,247
Lindsey A. 247
Mildred L. 247
Sean C. 226,247
Verner A. 247
OLIVER, Beth L. 297
OLLERTON, Alta 324
Elmo C. 324
OLSEN, Bertha L. 329
Brenda L. 271
OLSEN, Charles L. 383
Cheryl L. See Lowry
Dana L. 271
David H. 359
Elda 499
Elnora K. 184
Ethel J. 270,271
Fern N. See Denison
Floyd K. 374,382,383,384
385
Frank L. 270,271
George V. 458
Geraldine K. 382
Gunda 469
Hazel M. 458
Ila Mary 325
Iva 423
Jennie 382
John K. 382
Judith 334
Judy K. 383
Kathleen 382,383
Kenneth L. 527
Kent J. 271
Lee K. 367,382,383
Leona 271
Marion J. 438
Maurine 374,383,384,385
Melba M. 391
Merilyn 432,433,435,438
Neva 527
Page Ann 433,438
Pari L. 433,438
Pearl A. 352
Phillip M. 433,435,438
Phillip P. 433,438
Rasmus A. 325
Ruby 359
Ruby L. 438
Shauna R. 271
Troy Lee 383
Veda 113
Zenna Mae 453,458
OLSON, Edna 328
Mabel E. 266
OPPOCHER, Caroline 396
John S. 396
Kelly R. 396
Lawrence P. 396
ORMANDY, Hannah See Braithwa
OMANSON, Thelma M. 247
O'NIEL, Margaret J. 344
ORGILL, Dora L. 64
OSENTOWSKI, Donald 372,373
Leonard R. 373
Mary O. 373
Peggy Lee 372,373

OSTLER, Amy E. 114
Arthur 114
Carol J. 109,114,115
Charles R. 196
Hazel L. See Dedrickson
Ione E. See Braithwaite
Kenneth 192
Leonard D. 111,114,115
Leora 192
Lillie 114
Margaret 196
OWEN, Barbara J. 137
Benjamin D. 137
Betty J. 420
Christopher K. 137
Donald F. 137
Donna D. 412,419,420
Glenda L. 137
Kelvin W. 420
Michael K. 137
William H. 137
OWENS, John W. 177
Merle 414
Rosemary 177
PACE, Boyd 295,296
Doris L. 295,296
Nina L. 424
PACK, Phylotte G. 70
PADRIS, Nahomi R. 312,314
PAINTER, Gabriel A. 310,322
Jamie J. 310,322
John A. Jr. 310,319,322
John A. Sr. 322
Helen 322
Renae 310,319,322
PANTER, Delpha M. 170
PAPPAS, George 332
PARENZIN, Frank A. 470
PARKINSON, Ethel 360,361
James 360
Sarah E. 360
PARK, Alice E. 103
Dennis J. 176
John W. 177
Loran H. 103
Lorin A. 176
Lorin B. 176,177
Marie F. 176,177
Marilyn 176
Martin A. 126,176,177
Rex L. 126,176,177
Rosemary 176,177
Valene 102,103
PARKER, Inez 473
Linda 471,473
Lindsay C. 473
Martha L. 140
Nancy 172
PARKS, Connie R. 431
Emery F. 429,431
Norma A. 429,431
PARMENTER, Bertha E. 481
PARRY, Elizabeth 386
Lois 99
PARSON, Clifford R. 565,566
Reba G. 566
PARTYKA, Frank R. 382,383
Geraldine K. 383
John 383
Lola S. 383
Regina 383
PASSEY, Gweneth 404
LaDean 32
Lamont W. 404
Violet E. 404
PATTEN, Phoebe M. 67
PAULLIN, Charles B. 250
Grace N. 250
Shirley A. 248,250
PAULS, John 544
Louis P. 541,544
Sophia 544
Zoe E. 541,544
PAULSON, Heber 69
Pearl E. 172
Sarah V. 65,69
Sarah W. 69
PAYNE, Alberta M. 290
Annette 533
Boyd A. 251
Clara J. 446,449
Elma L. 251
George W. 251
Gregory D. 533
Jason R. 251
Jennifer 533
John B. 290
John W. 533
Larry L. 449
Lonna Jo 226,251
Marty K. 226,248,251
Mary Ann 531,533
Nancy E. 290
Russell K. 226,251
Sandra F. 226,248,251
Sara 533
Suzanne 533
Terrol W. 251
Wanda I. 415
Wendy L. See Braithwaite
William D. 531,533
PEACOCK, Ellen 207,208
Geniel 311
George D. 207
Kezziah 207
PEAY, Laura E. 114
PEDERSEN, Karen 102,103
Oliver C. 103
Phoebe G. 103
PEDERSON, Bonnie J. 313
PEEPLES, Chelnisha 295
Jack 295
PEHRSON, Mary E. 417
PERKINS, Annette 295
Benjamin H. 339
Carl 295
Chelnisha 295
DarNell 295
Erold 295
Janet 295
Joanna 339
Keith E. 295
Kyle 295
Lilly 295
Mary A. 339
PERKS, Asa 488
Ethel 488
Kathryn See Braithwaite
PERRY, Jessie 128
Merle R. 127,129
Nilace 128
PETESON, Annie M. 323
PETERS, Grace L. 168,169
Janet 319
Rose I. 168
Wilford L. 319
William E. 168
PETERSEN, Andrew L. 379
Byard 394
Carla 366,379,380
Erma 314
Gayle 366,379,381
Josie 366,380,381
Laura D. 465
Margaret S. 394
Marion 366,379,380
Maxine 364,366,374,379
380,381
Neal B. 314
Peter M. 465
Rasmina L. 268
Rex A. 366,374,379,380
381
Verla 461,465
Violet 379
PETERSON, Afton B. 316
Andrew C. 469
Annena See Nielsen
Barbara 317
Ben 518
Brenda 310,319,323
Caroline 229
Carolyn V. 494
Cathy K. See Hawkins

PETERSON, Christian E.468,469
Christine 518
Cinda A. 518
Constance 316
Dana 309,320
Dale H. 143
Debra 309,320
Delosta 316
Dennis L. 317
Dixie L. 317
Douglas F. 264,282,284
Doyle M. 309,316,319,320
321,322,323
Eudale 316
Frank E. 518
Gary M. 317
Gayla 310,323
Gladys 316,317
Gladys H. 90
Greg M. 309,320
Gunda 469
Hannah M. 311,316,317,319
Heber E. 284
Ila M. 325
Jason R. 310,323
Jennes H. 316
Jerry 494
Jewel M. 90
John J. 459
Karen R. 309,317,318
Katherine 317
Leon E. 356
Leona B. 318
Linda 518
Lois 515,518
Loretta M. 309,319,320,321
Lorin M. 316,317,318
Lucille 309,316,319,320,321
322,323
Marlo R. 309,319,320,321
Martin Jr. 311,316,317,319
Martin Sr. 316
Martina 316
Mary C. See Funk
Mary J. 142,143
Mary P. 143
Merilyn See Knavel
Merl I. 284
Mildred 316
Millie H. 194
Myrle 316,317,318
Nellie M. 459
Norma J. 88,90
Olive E. 469
Olive N. 468,469
Rachel 518
Ranae 310,319,320
Ronald D. 310,319,323
Ronald W. 515,518
PETERSON, Ruth L. 91
Sarah D. 86
Sena M. 450
Shirley 356
Stacie A. 264,284
Stephen R. 518
Tamra 309,320
Tamra L. 264,284
Valerie J. 264,282,284
Virginia 335
Vonda G. 452,459
PETTET, Florence A. 492
LaVon 491,493,494
Rose Marlene See Hawkins
Ruth 492
Thomas H. 491,492,493,494
William 492
PETITTI, Caroline See Oppocher
Cathy See Shiner
Charles B. 396
John J. 395,396,397
LaRue 395,396
Mabel 396
PETTY, Franklin 268
Letty 268
Odessa See Jolley
PHELPS, Homer Dean 65
Jennie L. 65
PHILLIPS, Corine D. 359
Florence B. 62
Floyd 359
Hilda 359
Jay L. 359
Karma 359
Laura D. 359
Loren Jay 359
Rachel JoAnn 359
Sheldon M. 359
PHIPPS, Avonell 382
PICO, Elma 535
Sharon 531,535
Tristan C. 535
Tristan R. 531,535
Tristan W. 535
PIERCE, Debra 60
Everett 60
Margaret E. 58
Mary L. 57,58
Muriel 60
Ralph A. 58
PIERCEY, Dee Ann 570
Gloria 570
Joseph K. 567,570,571
Joseph K. T. 570
Norma E. 567
Verda B. 570
PIETZ, Barbara A. 542,543
Bryan Keith 543
Cheryl Ann 543
PIETZ, Edwin F. 543
Florence R. 543
Michael L. 543
Wesley F. 542,543
PILLING, Nada 30
Wilmer R. 30
PINCOCK, Geraldine 149
Kayleen 148,149
William K. 149
PINKHAM, Elna J.229,230,232
Jessie 232
Ray 232
PINNOCK, Ellis M. 106
PIONN, Patronella 131
PITKO, Josephine C. 307
PLUNKETT, May 288
POND, Robert 156,157
POLA, Dana 262,277,278,279
Donna R. 278
Kenneth N. 262,277,278
Mindy C. 262,278
Robert S. 278
POPE, Hurley J. 236
PORTER, Berniece 203
Dan 325,328
Connie M. 325,328
Louisa 328
Pollyanna 328
Ray A. 328
POTTER, Ethylene See Braithwa
George M. 497
Rebecca 497
POTTS, Geraldine 257
POULSON, Dagmar See Hall
David 459
Rosina 385
Vonda 459
PRATT, Albert L. 495,497
Clirinda L. 497
Dorothy L. 497
Geneil E. 495,497
Gerald C. 497
Marilyn Lee 497
Marilyn LaRae 497
Robert L. 497
William R. 497
PRESTON, Estella J. 312
Harold B. 162
Katherine A. 161,162
Sylvia 162
PREZ, Dan 521
PRICE, Charlotte M. 150
Helena A. 443
Katie J. 434,439,443
Phoebe A. 428
Stanley 443
Violet E. 404
PROSHOLD, Barbara L. 56,60
Irving A. 60

PROSHOLD, Jessie M. 60
Roseta 48
PROWS, Marlyn 329
PRUITT, Dorothy 289
PRYOR, Lizzie E. See Mills
PULSIPHER, Sariah 78
PURCELL, Bonnie 456
Robert E. 456
PYRAH, Sarah E. 360
QUALL, Ruby 255
QUALTIERI, Pasqualina See DeSimon
QUARNSTROM, Anna See Fallows
QUARRY, Margaret E. 58
QUINN, Daisy Olivia See Hansen
RACKHAM, Beatrice 265
RADER, Rose I. 168
RADFORD, Daniel J. 482
Rhea 482
RAMPTON, Blanche R. 275
Carol W. 275
Charles C. 275
Charles C. J. 274,275
Charles C. III 275
James G. 275
Lois F. 261,274,275
Richard A. 275
Roger L. 275
Traumma 59
RAMSEY, Lester E. 288
Lillian E. 288
Vera 285,288,289,291,292
RANDALL, Charles K. 495,499
DeLynn 495,499
Donna R. 498,499
Franklin L. 495,498,499
James F. 495,499
Jeffrey W. 495,499
Leamon J. 499
Linda 495,499
Peggy J. 495,499
Reid L. 495,499
Valree 495,499
Zoe 499
Zoe Ann 495,499
RAKIN, Joyce C. 97
RAPPELEYE, Mary E. B. 127
RASMUSSEN, Blanche 515
Carolyn 359
Christine 66
Donna V. 86
Dorris 392
Ellsworth W. 515
Fawn 356,359
Fawn R. 359
James A. 359
Jerri L. 359
June 359
RASMUSSEN, Karma 359
Katherine 349,350
Kenneth P. 356,359
Lawrence 373
Marlene 359
Myrle D. See Bown
Ruby 359
Sarah E. 359
Thomas J. 359
Veta L. 373
RATCLIFF, Billie D. 337
Delano 337
RAYMOND, Brent P. 144
Connie J. 144
Gail E. 144
Leon R. 144
Paul D. 144
REBER, Anna B. 134
Jack C. 134
Norene 127,134
REDD, Hattie E. 500
REDINGER, Catherine M. 448
REENBERG, Karen See Hansen
REESE, Lena M. 499
REID, Elby P. 129
John C. 349
Margaret 349
Ruth 343,349
REMUND, Lloyd 63
Norma 63
RICH, Mildred 376
RICHARDS, Christine 474,476
John L. 474,476
RICHARDSON, Alan 216
Amy 216
Andrea 215,216
Coralie 210,213,215,216
Darwin L. 210,213,215,216
David B. 210,215,216
Ivy 193
Jeffrey H. 215
Jone 215
Kelly J. 210,215
Leland 215
Lori See Busby
Mark L. 210,215
Michael D. 210,215
Robert M. 215
RICHES, Audrey L. 424
Benjamin B. 424
Benjamin O. 423,424
David B. 424
David K. 424
Eliza 424
Irene M. 424
Kathy L. 424
Nina L. 424
Rolland 424
Ruth M. 424
Sherry L. 424
Surelda 423,424
RICHES, William B. 424
RICHEY, Beverly B. See Shelton
Johanna M. 540
Martha 540
William 540
William B. 540
RICHINS, Donna M. 156,157
Ivan V. 158
Joseph E. 157
Julia 157
Marilyn Jo 157
Myron E. 156,157
RICHLING, Dorothy E. 134
George E. 134
Judy E. 127,134
RIDDLE, Ann E. 337
Kenyon L. 337
Norma E. 337
Todd N. 337
RIGBY, Julia D. See Braithwaite
Rowland L. 217
RIGERS, Bertha R. 498
RINGEL, Brent R. 150
Charlotte 150
Charlotte M. 150
Dale M. 150
Fredrick L. 150
Linda J. 150,151
Logan R. 150
Roberta M. 147,150,151
Roy P. 147,150,151
Samantha D. 151
Shannon C. 151
Yvonne S. 150,151
RITCHER, Violet B. 399
RIVERS, Cleone 36,61
Louis 82
Mary 82
Mary L. See Smith
ROBERTS, Afton O. 551
Bobi Kae 135,136
Carl A. 549,551
Cleo A. 551
Donna 86,370,371
Donna R. 371
Edward C. 136
Eldon R. 371
Erwin 371
Erwin R. 371
Faye N. 371
Josephine 371
Keith E. 86,370,371
Janet L. 371
Jerry K. 371
Karen M. 371
Leslie L. 371
Mary A. 371
Mary E. 371
Nadine 371

ROBERTS, Nancy 549,551
Steven E. 135,136
Thiele 136
ROBERTSON, Emma J. 194
Fawn 324
Jeff D. 328
Patsy L. 328
ROBINETT, Carol G. 77,80
George E. 77,80
Jeffrey A. 80
Kathleen L. 80
Mable L. 80
Penny Sue 80
Randall E. 80
Sally Jo 80
Timothy E. 80
ROBINS, Danny 240
Donald D. 239,240
Sherrie A. 239,240
ROBINSON, Bertha L. 43,47
Earl M. 43,47
Ella A. 277
Ellen 47
Helen See Wexels
Joseph 47
Joyce 47
Noma H. 571
Richard E. 47
Ruth E. 76
Sheryl 47
ROBISON, Deon 328
Jack William 328
ROCKARD, Helen B. 183
ROESBERRY, Bryan L. 153
Carolyn J. 153
Carrie J. 147,153
Charles C. 147,153
Charles D. 153
Cherlyn A. 153
Douglas A. 153
Edith E. 133
Erick L. 153
Mary Ann 132
Nellis M. 153
Seth D. Jr. 153
ROGERS, Ida M. 490
Lorana 68
ROKICH, Donald G. 432,436
Frkavich 436
Laurie N. 432,436
Nick 432,435,436
Norma 432,435,436
Paul 436
ROLLIN, David 42
James 37,42
Jimmy 42
Lila 37,42
ROMANOWSKI, Regina 383
ROMERO, Myrtle J. 340
ROOKS, Mary L. See Denison
ROPER, Evelyn 291
ROSEBOROUGH, Delphia M. 170
Lou Ann W. 168,170
Wallace J. 170
ROSENLUND, Aubrey G. 409
Pearl V. 409
Sharon K. 405,407,409
ROSLEY, Arleta S. 102
Henry S. 102
Mazella See Braithwaite
ROSS, Phebe E. 565
ROUNDY, Belva 291
Lilly 295
ROUSH, Avonell 382
Geraldine K. 382,383
George B. 382
Nellie M. 382
Pamela F. 382
Shirley 382
William L. 382,383
William L. Jr. 382
ROWE, Barbara Ann See Pietz
Erma R. 541,542,543
Ilene 166
Josephine A. 76
Lillie L. 464
Martha J. 542
Mercedes C. 542
Patricia See McArthur
Paul W. 166
Pauline 164,166
Philip 542
Thomas Philip 541,542,543
ROYLE, Homer F. 114
Kathleen 112,114
Laura E. 114
RUBELT, Henry Jr. 57
Joyce 57
Thelma 57
RUCKER, Addie C. 407
Leona M. 407
William R. 407
RUDD, Elizabeth H. 331
Eugene 331
RUFF, August 484
Lenora 484
Rose Mary 484
RUKAZINA, Paul 436
RUSKAZINA, Frkavich 436
RUSSELL, Amanda 50
Catherine D. 242
Deana 50
Faye L. 48,50
Gail 50
Gene 48,50
Terry 50
RUST, Ola M. See Hoggan
RUSTAD, Kathleen L. 346
Raymond D. Jr. 346
RUTHERFORD, Bobby C. 464
RUTHERFORD, Charles E. 464
Doris J. 464
Helen 464
Ruby L. 464
Sharon K. 464
RYNHART, Carol Kay 211,220
Karin 211,220
Kaye See Caserio
John 220
Paul John 220
Vera 220
SACHLAPHEES, Leah 384
SACKETT, Betty Ann 365,375
Deven L. 365,375
Lillian 375
Raymond J. 365,375
Raymond L. 365,375
Wendy L. 365,375
SAGERS, Jean L. 410
Mary A. 509
Paul S. 410
Paula J. 410
SANDERS, Barbara B. 129
Joseph T. 129
Lilly M. 129
SANGUINETTI, Ethel 562
Fred J. 559,562,563,564
Maria 562
Pearl E. 558,559,560,563
Stephano 562
SARTAIN, Ethel M. 276
SAUNDERS, Arthur P. 301,303 305,306,307
Barbara See Fortuna
Brian L. 307
George M. 303
Joan K. 303,307
Marion J. See Wall
Mary E. 303
Michael W. 307
Sarah 301,303,305,306,307
Shirley R. See Strank, Moss, Johnson
Wayne G. 301,303,307
SAVAGE, Gwendlon 331
SAVILLE, Joyce L. 260,266 267
Mabel E. 266
Virgil D. 266
SCARBOROUGH, Maurine 374,382 384,385
Theodore 374,382,384,385
SCATCHARD, Margaret 182
SCHAUFERT, Mary L. 31
Robert 31
SCHEWERMEYER, Emma 489
SCHIPAANBOARD, Donna J. 325
Jacob 325
Jane 325
SCHNEIDER, LaVon 491,492

SCHNEIDER, Wilbert E.491,492
SCHOEN, Emily 53
SCHOONEN, Annie 246
John 246
Margaret See Whitney
SCHRAMM, Ferdinand A. 98
Pauline W. 98
Ruby L. See Braithwaite
SCHROEMGES, Anna M. 98
Jean P. G. 98
SCHULTZ, Arthur W. 316
Delosta 316
SCHWAB, Pauline W. 98
SCHWARTZ, David M. 131
Julia A. 131
SCOTT, Dorothy E. 134
SCUBBIN, Darrel 308
Janice K. 308
SEAL, Verta J. 339
SEBER, Carl L. 168,169
Carl O.126,168,169,170,171 172
Connie 170
Darrell D. 168,170
Debra 171
Deborah J. 168,169
Diana M. 168,172
Doris B. 169
Douglas 170
Earl O. 169
Earl O. Jr. 168,169
Emerson 168
Frank 171
Gayleen 168,169
Grace L. 168,169
Guy 169
James A. 168,170
James D. 170
Janet M. 168,170
Jesse 170
Joan 168,172
Kathryn L. 170
Kristy L. 170
Lola F.126,168,169,170,171 172
Lou 168
Lou Ann W. 168,170
Lynn 169
Margaret 168,170
Marti 170
Melissa E. 170
Micky Lyn 170
Ronald H. 168,171
Ronald H. Jr. 171
Rosalie I. 168,171
Sandra M. 168,171
Spencer 171
Todd 168
William LeRoy 168,169
SEDGWICK, Betty 482
Daniel B. 468,482
Daniel H. 482
Donald R. 482
Gudrun I. 482
Isabelle 482
Jennie E. 468,482
Joel D. 482
Leon B. 482
Margaret W. 482
Myrtle P. 482
Norma 482
Rhea 482
Robert B. 482,483
Robyn B. 482
Vonda 482
William 482
SEELEY, Pearl 395
SELIN, Mary L. 460
Ruth E. 99
SELLERS, Heather N. 448
Joan 447,448
Michelle 448
William B. 447,448
SENSINAUGH, Carla 159
SERVEILLE, Barbara 160
F. X. 160
Joni 159,160
SESSIONS, Joanna 339
SEYMOUR, Arvilla 69
SHAFFER, Harry 38,39
Illene 38,39
Jessie M. 60
Karen 39
Karla 39
Terry 39
William 39
SHARP, Colleen See Skillman
Dale 178,179,182,183,184 185,186
Dale C. 178,180,183,186
Dawn M. 180,186
Eugene D. 178,183,184,185 186
Gay See Hatch
Harry A. 183
Harry B. 178,179,183,185
Helen E. 180,183,186
James R. 180,186
Jean Ann See Hudgens or Lee
Jon 178,180,183,186
Lisa A. 180
Robin J. 180,186
Rodney M. 180
Shelly L. 180,186
SHAUVER, Katheryn 138
SHAW, Douglas A. 428
Mary A. 30
SHAW, Rebecca L. 428
SHELL, Anna M. 447
Elfreda O. 447
Frieda 447
George W. Jr. 447
George W. Sr. 447
Georgann 447
Lloyd W. 447
Phillip B. 447
SHELTON, Beverly B. 540
Ida 540
Julie 540
Nathan 540
Ralph L. Jr. 540
Ralph L. Sr. 540
SHEPHERD, Alden L. 73
Allyson 199,204
Dallas G. 199,204
Deborah See Foster
Fredrick R. 204
Hazel A. 73
Jesse C. 199,201,204
Johanna 199,204
Marie 204
Marilyn 70,73
Marjorie L. 199,201,204
Sharon 206
Stanley J. 199,204
SHEPKE, Dorothy E. 80
SHERMAN, Vonda 402
SHIELDS, Barbara L. 272
Darvin H. 270,272
Donna See Dixon
Duren H. 272
Evan H. 272
Georgiana R. 290
Juanita 270,272
Laura K. 272
Leisa A. 272
Lena O. 272
Mary A. 509
Nedra 484
Robert W. 484
Versal 509
SHINER, Cathy 397
Mark R. 397
Misty L. 397
Vern R. 397
SHOEMAKER, Evelyn 37
Virgil 37
SHOMAKER, Azriah O. 295
Carol A. 295,297
Chelnisha 295
Doris L. 295,296
Ellen See Braithwaite
Lenore 295,296,297
Leonard A. 394
Margaret E. 394
Margaret S. 294,295,296 297

SHOMAKER, Ralph 294,295,296 297
SHORT, Albert R. 128
Linda J. 128
Rhoda F. 128
Robin L. 128
Roger W. 128
Wayne D. 128
SHROT, May 288
Myrtle 286,288
Willard 288
SHULTZ, Joan 139
SHURTZ, LaVon 456
SHUMWAY, Dale A. 78
SHUPE, Arlene B. 566
Donald L. 566
SIBERT, Ina Fern ,494
Ina Maria 494
Ray Fred 493,494
Rose Marlene 494
Roy R. 494
SIDWELL, Lorna 415
Oral C. 415
SILCOX, Christy J. 269
Kim L. 269
Shirley 268,269
Theodore L. 268,269
SILER, Elva M.209,211,213,218 219
Emma 218
Lena M. See Lindquist
Mary R. See Model & Koontz
Samuel 218
William H. 213,218,219
Wilma J. See Cousins & Derthick
SILVER, Josephine See Barlow
SIMKINS, Creo L. 337
Mary C. 337
Mary M. 337
Ross L. 337
Trelma E. 335,337
Varis 337
Welden R. 335,337
SIMMONS, Kenneth P. 98
Ruby M. 98
SIMONSON, Hansine M. 360,361
SIMPSON, C. Fay 437
Frances L. 437
Jeraldeen 432,435,437
Jessie 232
Lisa A. 432,437
Louis A. 432,435,437
Michael S. 432,437
Rebecca F. 432,437
Robby L. 432,437
SINGLETON, Carolee 145
Charles T. 145
Charles W. 145
Ellen 141,145
Ora 145
Vern B. 145
Vern T. 141,145
SIPES, Ann 361,362
Deanna 362
James E. 361,362
Michael 362
Patricia 362
Steven 362
SISSOU, Violet T. 562
SITTERUD, Cora 401
SIVORI, Maria 562
SKILLMAN, Coleen178,179,183 185
Gary A. 179,185
Gerald L. 179,185
LeRoy 185
Shawn E. 179,185
Robert M. 179,185
Robert T. 179,183,185
SLAMPER, Margorie M.L. 289
SLATER, Jean L. 410
SMITH, Albert 76
Albert E. 76,77,78,79,80
Albert G. 77,79
Alice 78
Allene R. 77
Alvin C. 75,82
Annie See Hillman
Arthur P. 75,81
Arthur W. 75,76,81
Barbara A. 77
Beatrice 76
Belle 79
Belva Dean 79
Blanche 76
Bradley D. 75,81
Caralynne 82
Carla A. 69
Carol G. 77,80
Carol K. See Rynhart
Christine 66
Clara V. 76
Dan B. 79
Daryl J. 211,213,220
Dee Ann 79
Dean C. 77,79
Diane 78
Dorothy J. 79
Doris J. 77
Edna S. 209,211,213,220
Eileen S. 130
Elaine 79
SMITH, Evelyn 79
Gena L. 75,81
George F. 66
George R. 74,76,77,80,82
Gerry 75
Ginger L. 75,81
Grace L. See Cheever
Harold L. 76
Harriet A. 74,76,77,80,82
Hyrum 76
Irene 566
Jack G III 130
James G. 566
Janice 566
Jennifer L. 75,81
Jil 78
Joseph W. 62,63
Josephine A. 76
Karen 566
Karen I. 568,569
Karla J. 79
Kathleen A. 75,82
Ken 75
Leo 75,76,82
Leo R. 75,82
Lloyd 75
Loraine 197
Loretta M. 75,82
Lucy 65,66
Lynn D. 211,220
Martha J. 76,77,78,79,80
Mary L. 75,76,82
Melba 75
Marilyn L. See Pratt
Mildred E. 75,81
Minnie C. 313
Myrtle L. 137
Nancy 79
Nellie 62,63,425
Nettie 173
Orrin J. 220
Paul A. 79
Paul A. 569
Reba G. 566
Renee' 79
Richard 63
Ruth A. 76,80
Ruth E. 76
Sarah A. 63
Scott H. 78
Sharron L. 82
Sheila 79
Sheldon B. 565,566
Sheldon D. 566
Shirl Jon 75,81
Sonya L. 566
Sylvia L. 75,76,81

SMITH, Thelma J. 76
Veldon 76
Virginia H. 77
Wallace E. 77,78
Wanda E. 569
William C. 76
SMOOT, Diana 418
SMOTHERS, Hannah M. 464
SNOW, Dora D. 368,395,397,398 399
Elizabeth 355
Elizabeth C. 356
Gary B. 368,397,398
George W. 397
Heather 399
Jared R. 399
Jeffrey W. 368,397
Joyce L. See Howell
Sherril Jr. 368,395,397,398 399
Stephen J. 369,397,399,400
Tamara 369,397,399,400
SNYDER, Edith M. 338
Janice 566
SOBOTKA, Louise H. 423
SODERBERG, Sarah F. 439
SODERBORG, Bessie L. See Clark
SOMERVILLE, Ima M. 339
SOMIRTON, Leona E. 182,187
SONDRUP, Elroy 346
Helen P. See Lund
Lottie 346
SONTAG, Arch C. 529
Norma K. 529
SORENSEN, Florence 91
Josephine 92
Verla 465
SORENSON, Alden C. 378
Amanda M. 431
Anne K. 228
Chad D. 378
David L. 375,378
Dean 378
Jane 375,378
Jacklyn 378
Lucille See Braithwaite
Mary A. 121
Nels M. 221
SOTO, Grace C. 191
SOWARDS, Rebecca 497
SOWBY, Anna M. 327
SPEIRS, Fawn R. 359
William A. 359
SPENCER, George 337
Josephine 337
Norma See Barnson
SPERRY, Anne-Julie 67
Arlyn H. 67
SPERRY, Beverly M. 67
Claire E. 67,68
Delbert J. 67
Eva L. 65,67,68,69
Harrison B. 67
Harrison Jr. 67
Josephine 67
Judith A. 67
Karen L. 67
Morrissa 67
Patricia A. 67
Phyllis 67,69
Richard D. 67
Sidney B. 65,67,68,69
Sidney L. 67
Sylvia 162
SPRAYCAR, Angie L. 297
Beth L. 297
Carol A. 295,297
Jason L. 297
Jeremy L. 297
Lanny S. 295,297
Lori Ann S. 297
Louis S. 297
Stephanie 297
Steven R. 297
STAPLES, Kimberly A. 243
Rhea D. 243
William 242,243
William S. 243
STAPLETON, Charles R. 429 430
Diane 430
Gartrel B. 430
Gary R. 430
Johnny R. 430
Mary 430
Mary M. 429,430
Sandra K. 430
STARR, Martin 400
Mary E. 400
STATHOS, Helen M. 185
STEARNS, Carrie 489
Clark C. 468,489,490
George C. 489
Jessie 489
Mary C. 489,490
Mary E. 489
Rose Elda 468,489,490
STECK, Angela 416
Bud A. 357,358,415,416
Carl F. 415
Clarisa 415
Douglas A. 358,415
Frederic A. 358,412,414 415,416,417
Garth W. 358,415
Grant 502
Heber C. 415
STECK, Jack R. 415,416
Jamie R. 416
Karen 415
Kerry L. 416
Lisa A. 416
Loren D. 416
Lorna 415
Margie 357,358,415
Merlene 415
Norma 412,415
Paul H. 415
Randy J. 416
Ricky B. 358,415
Ruth F. 415,416
Sarah N. 358,412,414,415 416,417
Sharon 415,417
Valerie 416
Verna 415
Wanda I. 415
STEINER, Leah G. 146
STEINKE, Wilhelmina 66
STERNER, Lana V. 388,389
STERZER, Anna B. 152
STETICH, Phyllis 427
Wallace 427
STEVENS, Curtis 332
Eva B. 354
Hazel L. 111
Helena G. See Dixon
Lillis H. 111
Mary A. 147
Rowena 510
STEVENSON, Andrea Lea 553
Clark L. D. 553
Floyd C. 553
Lorin D. 552,553
Julie M. 552,553,554
Mary E. J. 104
Ora 553
STEWART, David E. 375
Katheryn M. See Hickman
Latone See Braithwaite
Ruby 375
STIKA, Bruce R. 116
Cherri L. 116
Deborah 116
Kelly D. 116
Kenneth E. 115,116
Maureen 115,116
Michael K. 116
Otto A. 116
Terry L. 116
Valaria M. 116
STOLWORTHY, Venita 193
Willard O. 193
STONER, Betty J. 262,277,278
Diane 261,277,278,279
Dana See Pola

STONER, Daniel R. 262,278
Ella A. 277
Jill See Huntsman
Joan 277
John I. Jr. 277,278,279
John I. Sr. 261,277
Kathleen D. 261,277,278
Stephen J. 262,278
Stephen R. 262,277,278
Vicki B. 277
STOTT, Beth 550
Carl M. 462,463
Carolyn 463
Della A. 462
Della J. 462,463
Girven C. 461,462,463,464
Girven K. 462,464
Helen 461,462,463,464
James W. 462
Jema 463
Lester N. 550
Margarette L. 462,464
Norma J. See Hillman
Shari 463
Shirley E. 462,463
Tamara L. 464
STRANGELAND, Anne-Julie 67
STRANK, Beverly J. See Cooper
Edward A. 304
Gerri A. 304
James E. 304
Robert E. 303,304,305
Shirley Rae 303,304,305
STRONG, Bunnie 457
Galen 456,457
Julia M. 568
Marion L. 457
Terri M. 456,457
STROUD, Elizabeth A. 267
STUCKI, Shirlee 313
SUAZO, Ernestina 73
SWAINSTON, Darleine 232
SWEAT, Ruby 327
SWEENEY, Diane 261,274,277
Richard S. 274,277
SWEET, Lena A. 173
SWEETNAM, Ann C. 212,221,222
Chad W. 212,222
Cindy V. 212,222
Gary W. 212,221,222
Kirk A. 212,222
Sean M. 212,222
William B. 222
SWENSEN, Lila 311,330
Peter 329
Sylvaney 329
SWIGERT, Florence R. See Pietz
SWINYARD, Dee Ann 570
Richard E. 570
SYTH, Larry E. 82
Loretta M. 82
TADD, Gladys E. 424
TALBOT, Betty L. 560,561,562
Celeste 340
Daniel B. 340
Janice 340
John T. 340
Juanita 340
Larry J. 340
Lawrence J. 339,340
Linda F. 340
Remona E. 339,340
Roger K. 340
Thomas H. 340
TALLMON, Ila A. 472
Louise A. See English
Melvin E. 472
TALTON, Lou W. 76
Thelma J. 76
TANNER, Hazel M. 458
TAVENNER, Betty Jo 320
Jake F. ,320
Loretta M. 309,319,321
TAYLOR, Edna P. 115
Esther See Braithwaite
Eva 491
Frances 92
Francis B. 99
Karen 415
Leonard 270
Lois 99
Mark A. 304
Norma 98,99
Orson E. 491
Quenten J. 304
Ray L. 303,304
Ruby N. 423
Sterling H. 303,304
Zola H. 304
TEARE, Elzada B. 299
James L. 299
Jane L. 299
TEICHERT, Buhla I. 441
Errol B. 434,441
Georgia E. 433,434,439,441
Herman K. 441
Jeffrey B. 434,441
Kent L. 434,441
Robert B. 434,439,441
Russell W. 434,441
Tonia C. 434,441
TEIGEN, Thersa L. 378
TENNANT, Margaret 349
TERRY, Dorothy J. 418
Stanley M. 418
TEW, Wanda E. 569
THAYNE, Mariam C. 77
THEISS, Marie 236
THOMAS, Anna May 459,460
Bart M. 460
Carolynne 82
Dan B. 459,460
Dannell M. 460
David 530
Guy R. 460
Harriet 461
Helena A. 443
Jannett C. 88
Margret 77
Mary 530
Richard R. 460
Shara 460
THOMPSON, Bladen G. 314
Earl G. 32
Elaine 237
Equata 465
Gayleen 168,169
Janice 448,449
Joseph F. 470
LaDean 32
Laura F. 449
Lee R. 449
Lenore 32
Margaret E. 470
Melinda 377
Mildred R. 469,470
Sarah E. 359
Thelma 314
Varis 337
THOMSON, Edna M. 558,564
Joan S. 564
Robert 560
THORNTON, Berth 455
THORNBLAD, Glenda L. 137
THUESON, Bertha E. 481
Elwood G. 481
Gail E. 481
Jason L. 481
Justin L. 481
Katie M. 521
Marilyn K. 481
Parley 521
THUNELL, Erika C. 65,426
Erika F. See Braithwaite
Johan F. 65,426
Mary E. See Boyington
TINGEY, Mae 145
TITCOMB, Josephine 67
TOA, Marilyn L. 264,282,283,284
Nikki M. 264,283
Siaosi 282,283
TODD, Alice 298,299
TOLAND, Laura 97,104
Laura Elaine 96,104
Lee W. 97,104
TOLLSTRUP, Claire 342
Wesley 342

TOLMAN, Dawn 323
TOLTON, Melissa I. 569
TOOTH, Alice 505
Lois 316
TOWNE, Andrew M. 54
Bonnita M. 53,54
Jennifer L. 54
Leon J. II 54
Leon J. III 53,54
Leon J. IV 54
TRABERT, Joyce E. See Nelson
Lee Evert 400
TRACY, Dorothy V. 490
TRAXEL, Irene 30
John 30
TRAYNOR, Mary 82
TRELOAR, Joan 479
TRIPP, Lenora K. 343,410
TRUIT, Dorothy 572
Robert 572
TRUMAN, Dawn See Fallows
TUBBS, Rosabelle 317
TUCKER, Ami 158
Don Robert 158
George W. 435
Karla R. 158
Keziah F. 435
Laura F. See Henrie
Lillard 465
Lynne 461,465
Martha M. 465
Reuben L. 461,465
Shawn R. 158
Stacy 158
TUKE, Debra A. 421
Dennis M. 421
Duane C. 412,419,421
Jennifer 421
Kenneth 421
Linda A. 421
Marilyn 412,419,421
Randy M. 421
Ruth J. 421
Steven R. 421
Terry L. 421
TURNER, Ada 244
Diana 418
James L. 418
Norma See Braithwaite
TUTTLE, Abigial L. 560
Eva 299,300
Hazel E. See Boyington
Louis E. 427
Mary C. 427
TYCKSEN, Brent A. 276
Carol Ann 261,274,276
Cecil A. 274,276
Eric Fred 276
TYCKSEN, Ethel Mae 276
Fred C. 276
Glen W. 276
Mark A. 276
Ruth 276
Scott A. 276
Steven C. 276
Susan E. 276
TYLER, Al 46
Anne 46
Jason 46
Lois 46
TYSON, Minnie L. 163
UGARKOVICH, Frank 243
Rhea Dawn 225,243
UNDERWOOD, Lula S. 483
UPSON, Lucy 228,238
URSENBACH, Amy I. 459
Earl Jay 459
Joseph 459
Kathleen 456
Mary M. 459
Robyn 459
UTLEY, Bruce R. 234,235
Leah B. 235
Lynn H. 235
McKelle 235
Patti L. 234,235
VAIL, Virginia L. See Cooper
VALINE, Manuel 560
Mary 560
Rose D. See Atwood
VAN AUSDAL, Valaria M. 116
VAN ETTEN, Kenneth 415
Verna 415
VAN KATWYK, Charlyn M. 225
242
Cornelius G. 242,243
Gregory P. 225,242
Johannes 242
Karen D. 225,242
Rhea D. 225,242
VAN KOMEN, Kristrena 344
VANSKIKE, Betty J. See
Stoner
Mary D. 278
Wilber N. 278
VAUGHN, Ida See Marker
VENITELLI, Mickey 391
Mickey C. See Nicholls
VEST, Edith M. See Lovell
VIALL, Valjean 343
VINCENT, Myrtle 97
Stanley 97
VOGELE (VOGELY) Annette L.
294,301
VOORHEES, Rae L.
See Elsberry
WADDELL, Grace 80
WAGNER, Bernie G. 295,296
Doris L. 295,296
Katherine 317
Lloyd R. 301,303
Pamela 296
Sarah 301,303
Tamara L. 296
WAITE, Ora L. 281
Sterling J. 281
WALKER, Arthur H. 62
Blanche 62
Cortland 276
Edna 62,63,64
Emily M. 62,63
Florence B. 62
Hyrum S. 62
John C. 62
John Jr. 62,63
John Sr. 62
Joseph S. 62
Justen 276
Lizzie 62
Martha J. See Rowe
Mary A. 62
Mary I. 62
Nellie 62,63
Rose Ellen See Braithwaite
Ryan 276
Susan E. 276
WALL, Christine K. 306
Emeron E. 306
Eva M. 306
Kenneth B. Jr. 306
Linda L. 306
Marion J. 301,303,306
Russell D. 306
Verla J. 306
WALLACE, Elen M. 151
WALLS, Betty 482
WALSER, Ila 121
WALTON, Alice 523
Gaye See Lowry
Samuel B. 523
WANKE, Elisabeth M. 89
Hemlut J. 89
Karin M. 88,89
WARD, Carol A. 133
Dorothy 133
Eda A. 81
Jacqueline B. 381
Lellee M. 133
Robert E. Jr. 133
Robert E. III 133
WARDLE, J. Holt 215
Jone See Richardson
WARNBERG, Ruth 148
WARNER, Angie 474
Claude E. 474
Naoma 474,475

WARNEX, Gladys 47
WARNKE, Darin T. 120
Freida D. 120
Henni J. 120
Johann H. 120
John H. Jr. 118,120
Karin A. 120
Kaye L. 118,120
Matthew S. 120
WARWICK, Eleanor 492
WATKINS, Anna B. 71
Eleanore 269
Melonie S. 269
Richard A. 268,269
Richard D. 269
Shirley J. 268,269
WATTERS, Elmer E. 80
Grace 80
Neva 272
WAYMAN, Linda G. 71
Margaret E. 470
Margaret O. See Hill
Richard 71
WEAVER, Donald A. 240
WEBB, Blaine T. 63,64
Bret T. 64
Dora L. 64
Juanita E. 63,64
Kathy Lee 64
Marjorie G. 131
Steven B. 64
Susan M. 64
Thomas M. 64
WEBSTER, Lois 30
William G. 30
WEEKES, Beth 237
Charlene 236,237
James O. 236,237
Ross 237
WEGKAMP, Alice 505
Dale B. 505
Karl R. 505
Mary J. 505
Paul L. A. 505
Paul L II 505
Paul L III 505
WEIDAUER, Audrey 337
Glen S. 337
WEIDNER, Myrtle E. 100
WELKER, Aloha M. See DeYoung
WELLS, Larry L. 312
Sandra S. 312
WELSH, Doris J. 464
Nelson F. 464
WELLHAUSEN, Sara M. 353
WESTENSKOW, Elizabeth 286
Ernest F. 286
Inez F. 286,287
James L. 288
John 286
WESTENSKOW, John L. 286,288
John R. 285,286,287,288
Mary D. 286
Myrtle 286,288
Samuel P. 313
Sarah 285,286,287,288
Venice 313
WEXELS, Anne 522,525,526
Christopher E. 525
Denise 525
Helen 525
James F. 525
John C. 522,525,526
Jonathan L. 535
WEYLAND, Mary L. 522
Parley E. 522
WHEELER, Inez 473
WHETTON, Irene 162
WHITTAKER, Jeannette 159
WHITE, Agnes 314
Beth See Stott
Grace 80
Marjorie R. 258
Orville 314
Ronald W. 80
WHITFIELD, Joan Sue 564
Vicki Ann 564
William J. 564
WHITLOCK, Cynthia J. 90
Darren P. 89
David R. 90
Debra 350
Enger E. 418
George 88
Harold R. 89
Julie A. 90
Karin M. 88,89
Kelly J. 91
Kimberly E. 89
Kenneth C. 350
Lawrence 84,88,89,90,91
Lisa L. 91
Matilda V. 88
Norma J. 88,90
Norma K. 341,349,350
Pamela M. 89
Ray A. 88,90
Rodney L. 88,89
Roger W. 91
Ronald K. 349,350
Ryan L. 89
Sandra L. 88,91
Shannon T. See Mathis
Susan K. 91
Thelma B. 84,88,89,90,91
Wesley B. 88,91
WHITNEY, Aaron G. 225,228
245,246,247
Beverly A. 225,245,247
Burke 225,245,246
WHITNEY, Claudia 245,256
Dixie Lee 225,245,246
Dona 72
Fawn L. 225,228,245,246
247
Francis M. 226,245,247
Harvey A. 245,256
Kirk G. 225,247
Linda 70,72
Mozelle See Braithwaite
Margaret 225,245,246
Ray 72
Ronald 225,245,247
Ronald L. 225,247
Scott B. 225,246
Steven G. 245
Terrie A. 225,247
WHITTLE, Corinne See Lund
WICKMAN, Craig 401
Joyce D. 401
WILCOX, Elma L. 251
Vera J. 324
WILDEN, Afton O. See Roberts
WILDING, Lizzie L. 158
WILHELM, Cheryl J. 191
James H. 191
WILKENSON, Sarah 414
WILKERSON, Addie C. 407
Charlotte B. 142,143
Frank M. 143
Michael 142,143
WILKINS, Alyce 500
Byron E. 500
Jessie I. 280
Laraine 500
LaVern 498,500
Steven C. 498,500
WILKINSON, Nadine 66
Sarah 423
WILLARDSEN, Carol A. 411
Caroline See Braithwaite
Christian 213
Edith M. 411
George A. 411
George C. 411
James A. 411
Mary 213
Memory C. 411
WILLARDSON, Anne K. 228
Christian 228
Sarinda E. See Braithwaite
WILLEY, Mary E. 303
WILLIAMS, Afton 356
Carol E. 70,71,72
Dale A. 71
David J. 71
Della 356
Donald J. 170
Edith F. 173,174
Ellen L. 361

WILLIAMS, James S. 70,71
Jolene 71
Marvin H. 174
Lilla M. See Fallows
Lillian L. See Braithwaite
Margaret 223
Marion 379
Myrtle I. 71
Norma R. 101
Randy J. 174
Reuel M. 174
Richard L. 383
Robert G. 71
Thomas R. 71
Vernon N. III 379,380
Vickie J. 174
WILLIS, Neva See Olsen
WILSON, Constance 316
Donna E. 281
Eileen V. 400
Ellen 529
Kezziah 207
Margret 261
Mary 29
Rachel See Peterson
WINDOUS, Violet 379
WINESBURG, Brenda L. 365,376
Joyce 365,375,376
Rex K. 376
Richard 365,375,376
Tamera 365,376
WINGERT, Brian R. 378
Christena 378
Heidi 378
Norman A. 378
Russell J. 366,375,378
Ruth 366,375,378
Thersa L. 378
WINGET, Iona 372
Laura 221
Maurine 496
WIMMER, Edith L. 147
WININGS, Clyde E. 58
Danny R. 57,58
Irene 58
Steven D. 58
Susan K. 57,58
WINN, Ardith 456,457
Bonnie 451,453,456,457
Carrie M. 453
Cherri A. 458
Eden 453
Eden L. 452,453,455,456,458
George L. 458
Leola 453,454,455
Linda J. See Curley
Lloyd R. 456
WINN, Louis R. 451,453,456
457
Marjorie 453,455
Mark L. 458
Merriam L. 453
Richard E. 451,456
Robert L. 453,458
Ruby 452,453,455,456,458
Terri M. 456,457
Todd R. 451,456
Tori R. 451,456
Udine 488
Vera 456
Zenna M. 458
WINNIE, Bonnie J. 63,64
David 64
Fred W. 63,64
Kedzie N. 64
Mark A. 64
Sarah 64
WINTER, Cheryl L. 286
Henry W. 286
Mary D. 286
Naomi R. 286
Stephen W. 286
Wendy R. 286
WISCOMBE, Dorothy 195
Edward K. 195
Edward M. 194,195
Shelly 195
Shirlene 194,195
WISECUP, Ruth E. 234
WITBECK, Merril 329
Morris D. 565
WITNEY, Sarah 64
WOFFINDEN, Barbara J. 137
Celeste A. 138
Charlene G. 137,138
Evelyn A. 135,137,138
James S. 137,138
Kern T. 137
Myrtle 137
Ray S. 137,138
Thomas 137
WOLLENZIEN, Mary A. 167
WOOD, Alveretta A. 355
Clarence 287
Dwight W. 151
Ines F. 287
James F. 287
Kelly J. 287
Opal 287
Sylvia 151
Yvonne S. 150,151
Wayne E. 355
WOOLSEY, Abigail 36
WOOLSTENHULME, Ora 155
WORKMAN, Elva 29
WORLEY, Ina F. 494
WORTHEN, Blanche R. 275
Joseph R. 268
Rasmina L. 268
Sidonia 268
Susan E. 395
WREN, Stephanie J. 340
WRIGHT, Angela 51
Carolyn 51
Dellis 51
Joseph T. 503
Marion L. 63
Nelvin L. 63
Norma See Braithwaite
Ora 145
WYLIE, Mary E. 56
YARDLEY, Anita H. 315
Beth N. 329
Carol F. 315
Clair T. 315
Diane 315
Dorothy 315
Elaine 315
Ethel 315
Gayle A. 315
Gene R. 315
Loa 314,315
Mary Ann 315
Russell S. 315
Thomas R. 314,315
YESTADT, Annie 246
YORK, Alice M. 187
Eldora A. 187
Rolla N. 187
YOUD, Esther A. 135
Esther L. See Mackley
Wilford J. 135
YOUNG, Alice M. C. 254
Blake L. 254
Bonnie Rose See Davis
Carolyn 227,254,256
Cynthia K. 227,256
David K. 227,256
Elizabeth A. 332
Elzada B. 299
Emma Rosela 254
Evelyn G. See Barron
Jennie 382
Lorenzo D. 254
Madge 224,227,228,254,255
256
Mayo B. 227,228,254,255
256
Mayo K. 227,254,256

YOUNG, Reva C. See Hoskisson
Sarinda Anne 227,256
ZABRISKIE, Delia 285
Horace E. 285
Mary 285
Maurine 285
Verl 285
ZEDOR, Gudrun II 482
ZIEMANN, Edna 55
George 55
ZOHNER, Sylvia 151

Descendants of Thomas Braithwaite, from 1550 to 2011

Produced in June 2011 by the Braithwaite Family Organization (BFO) from extensive genealogical data in the computerized database of the BFO

Index to Descendants

Descendants of John Braithwaite start on Page 2

Descendants of Robert Braithwaite start on Page 5

Descendants of George Braithwaite start on Page 70

Descendants of Rowland Braithwaite Jr. start on Page 91

Descendants of Hannah Braithwaite start on Page 135

Descendants of William Braithwaite start on Page 143

Descendants of Joseph Smith Braithwaite start on Page 181

Will of Rowland Braithwait (1642-1708)
Will dated 11 November 1700

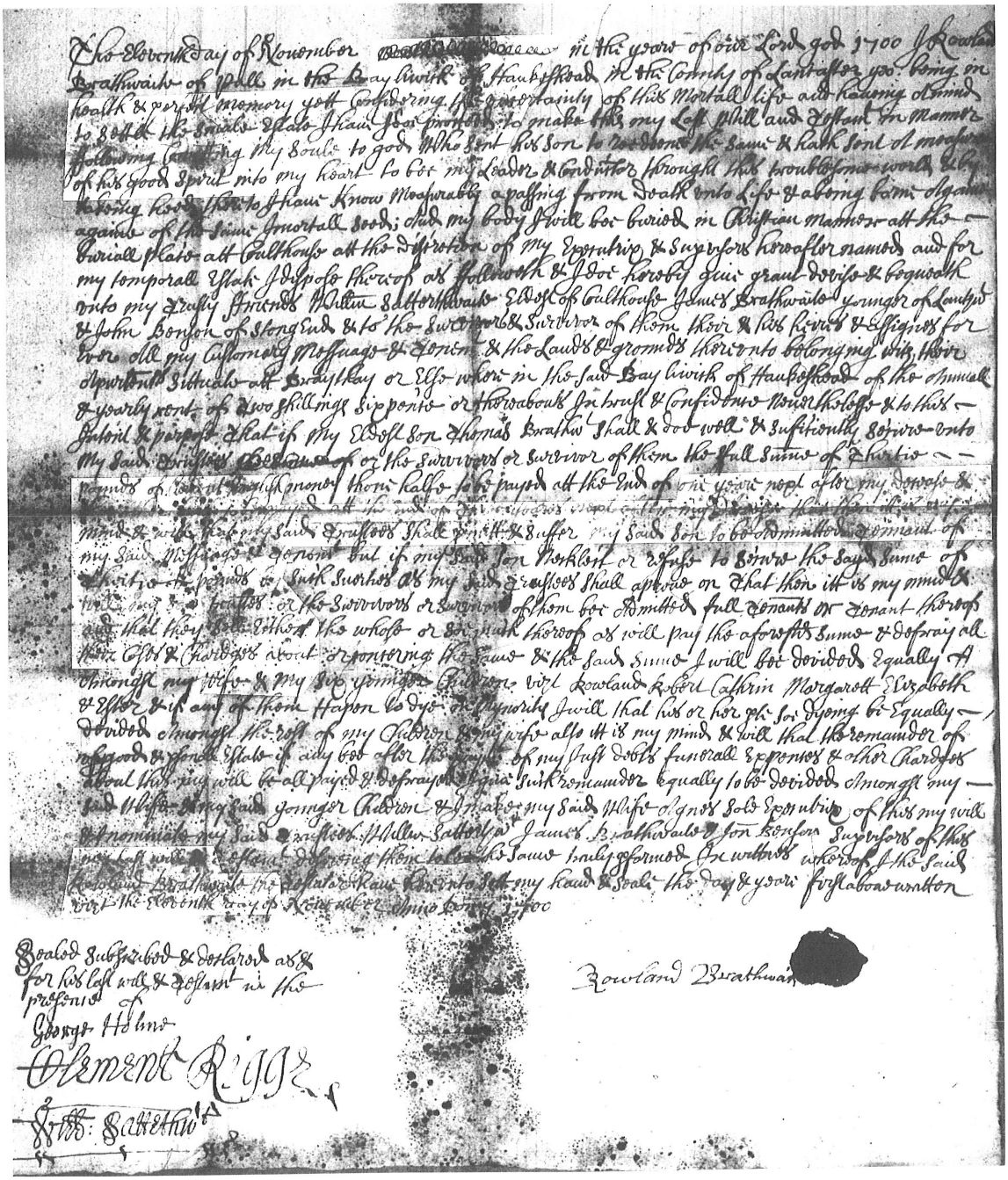

Transcription of the Will of
Rowland Braithwait (1642-1708)
Will dated 11 November 1700

The Eleventh Day of November in the year of our Lord god 1700, I Rowland Braithwaite of Pall in the Bray hivick* of Hawkshead in the county of Lancaster yea. being in health and perfect memory yet considering * uncertainty of this mortal life and having a mind to settle the small Estate, I Rowland soon proceed to make this my last will and testament in manner following my commiting my soul to God who sent his son to redeem the same & hath sent a measure of his good spirit into my heart, to be my leader & conductor through this troublesome world & by taking heed thereto, I Rowland know measurably a passing from death into life everlasting and being born again againeere of the same, immortal seed; and my body I will bee buried in Christian manner att the burial place att Coulthouse att the discretion of my executive & successors hereafter named and for my temporal estate I dispose thereof as followeth & I Rowland herby give grant devise and bequeath unto my trusty friends William Satterthwaite, eldest of Coulthorpe, James Braithwaite younger of Loughrigg & John Benson of Strong End & to the survivors & survivor of them their &* * * assigned for ever all my customary messuage and town and the lands and grounds thereunto belonging with their apertent & situated att Braythay or else whom in the said Bay Livick of Hawkshead of the annual and yearly rents of two shillings sixpence or thereabouts in & confidence nevertheless & to this -- intent and purpose that if my ELDEST SON, THOMAS BRAITHWAITE shall an do well & sufficiently se'cri* unto my said trustees or the survivors or survivor of them, the full summe of thirtie pounds of * * money, Thomas Ralfe to be payed att the end of one year * after my demise & * * * * * payed att the end of two years Mind & will that my said trustees shall * & suffer my said son to be administrator tenant of My said misusage and tenement but if my said son neglect or refuse to se'c the sayd sume of Thirty ? pounds by such * as y said trustees shall approve on that then it is my mind and will not eastes of the survivors or survivor of them being admitted full tenants or tenant thereof END OF PAGE my said messuage and tenom but if my said son necklect or refuse to SE'WW the sayd sume of thirty ? pounds by such survivors as my said trustees shall approve on that then it is my mind and will my said trustee or the survivors or survivor of them for admitted full tenants or tenant thereof say that they * * the whole or S ec?ch therof as will pay the aforeshs sume and defray all their costs and charges about or concurring the Sa? And the said sume I will be divided equally Amongst my wife and my six younger children viz ROWLAND, ROBERT, CATHRIN, MARGARET, ELIZABETH and ESTER and if any of them happen to dye an minorily I will that his or her sh for dyering ** be equally Divided amongst the rest of my children and my wife also itt is my mind and will that the remainder of my goods and final estate if any be after the payment of my just debts, funeral expenses and other charges about this my will be all payed and defrayed against such remainder equally to be divided amongst my said wife & my said younger children & make my said WIFE AGNES sole executor of this my will & I nominate my said trustees, WILLIAM SATTERTHWAITE, JAMES BRAITHWAITE AND JONOTHAN BENSON ? of this My final will and testament ????? therin the same truly formed in witness who was I the said Rowland Braithwaite the testator * * my hand & seale the day and year first ******** The eleventh day of November Annis Dominy 1700

Descendants of Thomas Braithwaite-810

1. Thomas Braithwaite-810 (b.Abt 1550;d.21 Jan 1597)
sp: Agnes Atkinson-799 (b.Abt 1559;m.12 Aug 1580;d.13 Aug 1591)
2. Rowland Braithwaite-886 (c.17 Jun 1581-Hawkshead,Lancashire,England,United Kingdom;d.13 Jul 1581)
2. Margaret Braithwaite-884 (c.11 Nov 1582-Hawkshead,Lancashire,England,United Kingdom)
2. Elline Braithwaite-833 (c.16 Sep 1584-Hawkshead,Lancashire,England,United Kingdom)
2. Rowland Braithwaite-871 (c.6 May 1590-Hawkshead,Lancashire,England,United Kingdom;d.2 Feb 1655)
sp: Katherin Braithwaite-853 (b.26 Feb 1589-Hawkshead,L,E,United Kingdom;m.5 Jul 1612;d.10 Dec 1636)
3. Thomas Braithwaite-933 (c.10 Oct 1613-Hawkshead,Lancashire,England,United Kingdom;b.15 Aug 1661)
sp: Mrs. Margaret Braithwaite-934 (b.Abt 1613-England,United Kingdom;m.Abt 1638)
4. Katherine Braithwaite-945 (c.5 Aug 1639-Hawkshead,Lancashire,England,United Kingdom)
4. Rowland Braithwaite-854 (c.17 Jul 1642-Hawkshead,Lancashire,England,United Kingdom;d.31 Aug 1708)
sp: Agnes Rawes-935 (b.abt. 1642;m.8 Jul 1666;d.4 Jan 1723/1724)
5. Thomas Braithwaite-936 (c.14 Apr 1667-Hawkshead,Lancashire,England,United Kingdom;d.13 Aug 1755)
sp: Elizabeth Russell-69 (b.Abt 1672-Hawkshead,Lancashire,England,United Kingdom;m.19 Jun 1693)
5. George Braithwaite-943 (c.14 Mar 1668 (1677)-Hawkshead,L,E,United Kingdom;b.12 Jan 1687/1688)
5. Cathrin Braithwaite-939 (d.5 Sep 1727)
5. Margaret Braithwaite-940
sp: John Brathwait-821 (b.Abt 1674-Sawrey-Hawkshead,Lancashire,England;m.05 Nov [1694])
5. Elizabeth Braithwaite-941
sp: Poofor (Christoher) Walker-911 (m.7 Oct 1700)
5. Rowland Braithwaite-937 (b.Abt 1676-Of Brathay,Lancashire,England)
sp: Ann Porter-944 (b.Abt 1693-Of Hawkshead,Lancashire,England,United Kingdom;m.21 Aug 1710)
6. Rowland Braithwaite-389 (c.8 Oct 1710-Grasmere,Westmorland,England,United Kingdom;d.2 Jun 1738)
sp: Agnes Rawes-43 (b.Jul 1705-High House,Shap,W,England;m.29 Oct 1730;d.14 Aug 1739)
7. Richard Braithwaite-390 (b.6 Jan 1731-Selside,Westmorland,England,United Kingdom;b.14 Aug 1737)
7. Rowland Braithwaite-380 (b.1733-Selside,Westmorland,England,United Kingdom;d.Dec 1819)
sp: Agnes Crewdson-81 (b.Abt 1735-Natland,W,E,United Kingdom;m.2 Mar 1761;d.Jun 1793)
8. Elizabeth Braithwaite-381 (c.30 May 1762-Helsington,W,England,United Kingdom;b.6 Dec 1782)
8. William Braithwaite-382 (c.2 Sep 1764-Helsington,Westmoreland,E,United Kingdom;b.16 May 1766)
8. Agnes Braithwaite-383 (c.16 Nov 1766-Helsington,Westmoreland,E,United Kingdom;d.May 1796)
sp: William Taylor-8182 (m.24 Jun 1875)
8. John Braithwaite-373 (b.10 Apr 1769-Brigsteer,Westmorland,England;d.Jan 1810)
sp: Elizabeth 'Betty' Furness-206 (c.22 Jul 1772-C,,,United Kingdom;m.7 Jun 1794;b.2 Apr 1830)
9. Thomas Braithwaite-375 (b.1796-Brigsteer,Westmorland,England;d.25 Apr 1873)
sp: Esther Thompson-273 (b.24 Aug 1799-Kendal,W,England;m.10 Nov 1818;d.14 May 1840)
10. Elizabeth Braithwaite-822 (c.28 Jul 1819-Kendal,Westmoreland,England,United Kingdom)
10. John Braithwaite-732 (b.Abt 1821-Kendal,Westmoreland,England,United Kingdom;d.Bef 1891)
sp: Sarah Wilkinson-733 (b.7 Sep 1823-S,Y,E,United Kingdom;m.5 Feb 1842;d.Apr/Jun 1898)
11. Jane Braithwaite-1072 (b.Abt 1843-Kendal,Westmoreland,England,United Kingdom)
11. Margret Braithwaite-1073 (b.Abt 1845-Kendal,Westmoreland,England,United Kingdom)
11. Esther Ann Braithwaite-1074 (b.Abt 1849-Kendal,Westmoreland,England,United Kingdom)
11. Wilkenson Braithwaite-1075 (b.Abt 1853-Kendal,Westmoreland,England,United Kingdom)
sp: Mary Ann -5778 (b.Abt 1852-Of Kendal,Westmoreland,E,United Kingdom;m.Abt 1875)
12. John Braithwaite-7830 (b.Abt 1877-Lancashire,England,United Kingdom)
12. Edith Braithwaite-6071 (b.Abt 1881-Hulme,Lancashire,England)
12. Leonard Braithwaite-6072 (b.Abt 1883-Hulme,Lancashire,England)
12. Minnie Braithwaite-6073 (b.Abt 1885-Hulme,Lancashire,England)
12. Sarah Braithwaite-7829 (b.Abt 1893-Lancashire,England,United Kingdom)
11. Sarah Braithwaite-1076 (b.Abt 1856-Kendal,Westmoreland,England,United Kingdom)
11. William Braithwaite-1077 (b.Abt 1858-Kendal,Westmoreland,England,United Kingdom)
11. Elizabeth M. Braithwaite-1078 (b.Abt 1862-Kendal,Westmoreland,England,United Kingdom)
11. Johnnina Braithwaite-1079 (b.Abt 1865-Kendal,Westmoreland,England,United Kingdom)
11. Mary A. Braithwaite-1080 (b.Abt 1868-Kendal,Westmoreland,England,United Kingdom)
10. James Braithwaite-825 (b.1823-Kirkland,Westmoreland,England,United Kingdom;d.Aug 1829)

10. Mary Ann Braithwaite-98 (c.16 Mar 1825-Kendal,Westmoreland,E,United Kingdom;d.Dec 1828)
10. Thomas Joseph Braithwaite-99 (b.1829-Kendal,W,England,United Kingdom;d.Apr/Jun 1845)
10. Robert Braithwaite-96 (b.14 Mar 1830-Kendal,W,England,United Kingdom;d.Jan/Mar 1900)
sp: Ellen (Eleanor) Megson-1081 (c.25 Dec 1831-,,,United Kin;m.26 Jun 1852;d.Apr/Jun 1866)
sp: Anne Bateman-1082 (c.24 Jul 1835-C,,,United Kingdom;m.29 May 1870;d.Oct/Dec 1915)
10. Rowland Braithwaite-1064 (b.1832-Kendal,Westmoreland,E,United Kingdom;d.Apr/Jun 1846)
10. William Braithwaite-1065 (b.1834-Kendal,Westmoreland,E,United Kingdom;d.Jul/Sep 1854)
10. Richard Braithwaite-1066 (b.23 Jul 1836-Kendal,Westmoreland,England,United Kingdom)
sp: Agnes Martindale-1084 (c.14 Feb 1836-S,,,United Kingdom;m.6 Dec 1859;d.Jul/Sep 1903)
11. Dinah E Braithwaite-1085 (b.Abt 1860-Burneside,Westmorland,England)
11. Richard Braithwaite-1086 (b.Abt 1863-Kirkland,Westmoreland,England,United Kingdom)
11. Thomas Arthur Braithwaite-1087 (b.Abt 1866-Kirkland,Westmoreland,E,United Kingdom)
11. John Martindale Braithwaite-1088 (b.Abt 1867-Kirkland,Westmoreland,E,United Kingdom)
11. William Theodore Braithwaite-1089 (b.Abt 1870-Kirkland,Westmoreland,E,United Kingdom)
10. Ester Braithwaite-1067 (b.17 May 1838-Kendal,W,England,United Kingdom;d.Jan/Mar 1920)
sp: Thomas Byrne-1090 (b.Jan/Mar 1840-,,,United Kingdom;m.Oct/Dec 1864;d.Apr/Jun 1892)
11. John W. Byrne-1091 (b.Abt 1862-Scotland,United Kingdom)
11. Michael T. Byrne-1092 (b.Abt 1865-Kendal,Westmoreland,England,United Kingdom)
sp: Ellen (Eleanor) Robinson-624 (b.5 Jul 1808-,,,United Kingdo;m.29 Aug 1842;d.24 Aug 1867)
10. Joseph Braithwaite-1068 (c.14 Sep 1844-Kendal,Westmoreland,England,United Kingdom)
sp: Jane Billington-1069 (c.17 Dec 1843-Preston,Lancashire,E,United Kingdom;m.25 Jul 1865)
11. Margaret Braithwaite-1070 (b.Abt 1867-Kendal,Westmoreland,England,United Kingdom)
11. Elizabeth E Braithwaite-1071 (b.Abt 1870-Kendal,Westmoreland,England,United Kingdom)
9. Rowland Braithwaite-372 (b.10 Feb 1798-Brigsteer,Westmorland,England;d.9 Jan 1852)
sp: Hannah Askew-136 (b.20 Aug 1804-K,W,E,United Kingdom;m.4 Mar 1822;d.24 Nov 1875)
10. John Braithwaite-139 (b.8 Nov 1822-Kirkland,Westmoreland,E,United Kingdom;d.20 Sep 1903)
sp: Betsy Atkinson-140 (b.18 Oct 1818-,,,England, United King;m.30 Jan 1847;d.27 Mar 1891)
11. Hannah Braithwaite-888 (b.15 Jul 1849-Kirkland,W,England,United Kingdom;d.11 Jun 1883)
sp: Joseph Atkinson Thornton-760 (b.27 Jul 1851-,,,United King;m.3 Dec 1874;d.4 Jul 1922)
12. John Thomas Thornton-892 (b.2 Apr 1876-Kendal,(Holme),W,England;d.18 Feb 1931)
sp: Susanna Mackey-752 (b.11 Apr 1879-M,,,United States;m.10 Jul 1901;d.23 Feb 1947)
13. Lynn Eldrid Thornton-882 (b.13 Jan 1902-Midvale,Salt Lake,U,United States;d.3 Nov 1924)
sp: Mary Beatrice Gregersen-5771 (b.24 Jul 1900-,,,United ;m.3 Jun 1922;d.29 Jan 1982)
14. Kenneth Patsy Thornton-7793 (b.17 Mar 1923-G,SL,Utah,United States;d.17 Sep 1962)
14. Sheron Lynn Thornton-7794 (b.26 Mar 1925-Monroe,S,U,United States;d.19 Nov 1983)
13. John Edward Thornton-736 (b.23 Oct 1904-Manti,Sanpete,U,United States;d.25 Sep 1998)
sp: Alberta C.Lewis-5880 (b.3 Mar 1905-M,,,United States;m.4 Sep 1931;d.12 Jan 1992)
14. Hal J Thornton-7838 (b.26 Feb 1926-Monroe,Sevier,Utah,United States;d.19 Mar 2002)
sp: Mary Alice Tomlinson-10630
14. Jackie B Thornton-10631
sp: Lester Marlow Brady-10632
14. Lynn L Thornton-7839 (b.7 Feb 1933-Monroe,Sevier,Utah,United States;d.26 Oct 1997)
sp: Marie Annabell Railton-11117
13. Olive Mae Thornton-5782 (b.17 Feb 1906-Manti,Sanpete,U,United States;d.24 Jan 2005)
sp: Merrill Verd Hansen-5786 (b.6 Apr 1905-,,,United Sta;m.27 Aug 1927;d.16 Mar 1970)
14. Jerall Vee Hansen-5787
sp: Owen Charles Barker-5788
15. Janet Barker-5791
sp: Garth Kent Guymon-5795
16. Cheryl Mae Guymon-5796
sp: Randy James Cox-5800
17. Janae Jeri Cox-5801
17. Nathan Randy Cox-5802
17. Marianne Susanna Cox-5803

17. Julene Mae Cox-5804
17. Jared Owen Cox-10926
16. Brandon Kent Guymon-5797
sp: Christine Delancey-5805
17. Casy Jolynn Guymon-10911
17. James Brandon Guymon-10910
17. Tori Guymon-10912
17. Jordan Diane Guymon-10913
16. Matthew Carl Guymon-5798
sp: Rebecca Lee Powell-5806
17. McKenze Guymon-10905
17. Alexcia Mae Guymon-10906
17. Jenna Lorraine Guymon-10904
16. Steven Owen Guymon-5799
15. Kelly Owen Barker-5792
sp: Linda -5807
16. Katie Joy Barker-10922
sp: Cory Allen Lesdesma-10921
16. Laura Mae Barker-10923
16. Kevin Lester Barker-10924
16. Carly Anne Barker-10925
15. Carrie Barker-5793
sp: Greg Butler-5808
16. Amy Marie Butler-10898
sp: Christian Carlson-10915
17. Ethan Carlson-10916
17. Aiden Joseph Carlson-10917
17. Preston James Carlson-10918
17. Keenen Hyrum Carlson-10919
17. Lillian Bethany Carlson-10920
17. Jaron Samuel Carlson-10914
16. Jodi Suzanna Butler-10899
sp: Jason David McKeon-10908
17. Jared David McKeon-10909
17. Spencer Isaac McKeon-10907
16. Daniel Gregg Butler-10897
sp: Brittany Ann Aylstock-10903
17. Audrey Butler-10896
16. William Christopher Butler-10900
16. Patrick Brian Butler-10901
16. Joseph Charles Butler-10902
sp: Carlos Castello-5809 (b.20 Jun 1954-Manila,MM,Philippines;d.21 Oct 2001)
16. Rebecca Mae Castelo-10927
16. Rachel Lynn Castelo-10928
15. Tracy Jon Barker-5794
sp: Deanne Velande-5810
16. Nichols Jon Barker-10929
16. Tracy Marie Barker-10930
sp: Alecia -5811
14. Carol Sue Hansen-5789
sp: James Russell Nielson-5790
15. Shawn Nielson-7352
sp: Mrs. Ann Marie Nielson-7354
15. Connie Nielson-7353

sp: Russell Sorenson-7355
13. Joseph Mont Thornton-749 (b.30 Apr 1908-Manti,Sanpete,U,United States;d.23 Jan 1991)
sp: Wanda Ahlstrom-5785 (b.17 Aug 1912-,,,United States;m.7 Nov 1931;d.26 Apr 1998)
14. Wanda Mae Thornton-9626
sp: Richard Mack Pattee-9627
15. Richard Troy Pattee-9628
sp: Jyl Johnson-9629
16. Richard Chase Pattee-9647
16. Connor Scott Pattee-9648
15. David Mark Pattee-9630
sp: Kris Burningham-9631
16. Nicole Pattee-9651
16. Trevor David Pattee-9652
16. Lauren Pattee-9653
15. Ryan Wade Pattee-9632
sp: Emily Anna Robinson-9633
16. Jacob Ryan Pattee-9343
16. Caleb Stephen Pattee-23
16. Rachael Lynn Pattee-9638
16. Anna Kate Pattee-9639
15. Jon Michael Pattee-9634
sp: Erika Ann Maroney-9635
16. Ella Maureen Pattee-9642
16. Jane Joyce Pattee-9643
16. Claire Pattee-9644
15. Justin Joseph Pattee-9636
sp: Joslyn Marie Whiting-9637
14. William Mont Thornton-10620
sp: Mrs William Mont Thornton-10621
14. Burt Vaughn Thornton-10622
sp: Sandra Prater-10623
14. Karl Ray Thornton-10624
14. Thomas James Thornton-10625
sp: Ladene Ward-10626
14. Barbara Renae Thornton-10627
sp: Mr -10628
sp: Mr -10629
14. Stephen Kent Thornton-10634
sp: Ann King-10635
15. Kolae Thornton-10633
sp: Carl Humphries Perkins-10636
16. Kedrick Ian Perkins-10637
16. Cassandra Elizabeth Perkins-10638
16. Katelynn Faith Perkins-10639
16. Kyra Ellen Perkins-10640
16. Corban James Perkins-10641
15. Orson Stephen Thornton-10642
sp: Deveri Wilcock-10643
16. Lance Andrew Thornton-10644
16. Derek Christopher Thornton-10645
16. Kurt Kenneth Thornton-10646
16. Colby Glenn Thornton-10647
16. Micah Thomas Thornton-10648
15. Annette Thornton-10649

sp: Blake Alan Thompson-10650
16. Brittany Ann Thompson-10651
16. Alison Nichole Thompson-10652
16. Wil J Thompson-10653
16. Jocelyn Nicole Thompson-10654
15. Jason Michael Thornton-10655
sp: Heather Rosenbaum-10656
16. Rebecca Thornton-10657
16. Brianna Thornton-10658
16. Karissa Thornton-10659
16. Alora Thornton-10660
16. Samantha Thornton-10661
16. Danaka Thornton-10662
15. Jared Kent Thornton-10663
sp: Aletia Jo Davis-10664
16. Joseph Ray Thornton-10665
16. Jacob Kent Thornton-10666
16. Brooke Myra Thornton-10667
16. Mark Henry Thornton-10668
16. Megan Elizabeth Thornton-10669
16. Emma Jo Thornton-10670
15. Rebecca Ann Thornton-10671 (b.25 Jan 1978-Idaho Falls,B,I,United States;d.Stillborn)
15. Andrew Joseph Thornton-10672 (b.9 Feb 1979-IF,B,Idaho,United States;d.3 Jun 1979)
15. Angela Thornton-10673
15. Michelle Thornton-10674
sp: Mitchell Jay Edgar-10675
16. Marshall Jay Edgar-10676
16. Logan Michael Edgar-10677
13. Roy Mackey Thornton-881 (b.2 Jul 1913-Oakley,Cassia,Idaho,United States;d.1 Jan 2002)
sp: Anna Ruth Jensen-5784 (b.16 Jun 1916-,,,United Stat;m.11 Oct 1935;d.16 Jun 1981)
14. George W Thornton-10692
14. Ted R Thornton-10693
14. Klela Mae Thornton-10694
sp: Craig Bolinder-10695
14. Gary M Thornton-10696
13. James Neil Thornton-879 (b.23 Sep 1915-Oakley,Cassia,I,United States;d.7 Jan 1917)
13. Walter Nathan Thornton-737 (b.23 Aug 1918-Monroe,S,Utah,United States;d.22 Feb 2001)
sp: Luella Peterson-5881
14. Ann Thornton-7348
14. Dawn Thornton-7349
14. J.L. Thornton-7350
14. Dean Thornton-7351
13. Alma Bruce Thornton-748 (b.7 Sep 1926-Monroe,Sevier,Utah,United States;d.8 Oct 1926)
11. Elizabeth Atkinson Braithwaite-761 (b.12 Oct 1852-Highgate,Kendal,W,England;d.10 Jul 1928)
sp: Isacc B. Brunel-747 (b.Abt 1848-England,United Kingdom;m.2 Mar 1886)
sp: Edward Tood-4617 (b.Abt 1848-England,United Kingdom;m.Abt 1873)
11. Sarah Ann Braithwaite-893 (b.14 Apr 1854-Highgate,Kendal,W,England;d.3 Jul 1899)
sp: Thomas Davis Addison-896 (b.1854-B,L,,United Kingdom;m.20 Apr 1881;d.27 Nov 1908)
12. Frederick Davis Addison-8936 (b.1882-Cark. Lancashire,E,United Kingdom;d.20 Feb 1903)
10. Thomas Braithwaite-137 (b.3 Jul 1825-Kirkland,Westmoreland,E,United Kingdom;d.3 Jul 1825)
10. Robert Braithwaite-138 (b.30 Mar 1827-Kirkland,W,England,United Kingdom;d.21 Oct 1829)
10. Robert Braithwaite-141 (b.14 Mar 1830-Kirkland,W,England,United Kingdom;d.26 Oct 1906)
sp: Harriet Amelia Bemus-142 (b.16 Sep 1844-A,,,United States;m.5 Feb 1858;d.10 Feb 1929)
11. Martha Hannah Braithwaite-143 (b.17 Sep 1860-Manti,S,Utah,United States;d.25 Feb 1944)

sp: James Cordon Casson Cahoon-1237 (b.9 Oct 1847-,,,Un;m.12 May 1881;d.30 Sep 1918)
12. Martha Amelia Casson Cahoon-2265 (b.20 Apr 1882-M,S,Utah,United States;d.18 Apr 1961)
sp: Francis Franklin Nielsen-2274 (b.25 Apr 1875-,,,United ;m.22 May 1901;d.11 Feb 1952)
13. Hazel Cahoon Nielsen-2636 (b.9 May 1902-Leavitt,Alberta,Canada;d.12 Apr 1987)
sp: Roy Dudley Asbury-5826 (b.29 Nov 1893-,,,United Sta;m.11 Apr 1923;d.20 Mar 1974)
14. Mervin Jinnice Asbury-4893 (b.17 Sep 1924-Weiser,W,I,United States;d.17 Nov 1926)
sp: Ivan Everett McBeth-7401 (b.7 May 1901-,,,United Stat;m.1 Mar 1945;d.15 Jun 1986)
sp: Harold Hillerman-7498
sp: Robert March-7548
13. David Francis Nielsen-2637 (b.21 Aug 1904-Cardston,Alberta,Canada;d.2 Sep 1984)
sp: Mae Belle Bounds-4897 (b.5 Mar 1907-,,,United Stat;m.24 May 1932;d.29 Dec 1986)
14. Maxine Darlene Nielsen-7863
sp: Raymond Adams-7882
14. Daniel David Nielsen-7864
sp: Janette Jensen-7883
14. Nola Dean Nielsen-7865
sp: Gary Eyre-7884
14. Richard Dee Nielsen-7866
sp: Karen Kiser-7885
14. Yvette Cheri Nielsen-7867
13. Clarence Floyd Nielsen-2634 (b.18 May 1907-Cardston,Alberta,Canada;d.30 Jan 1995)
sp: Leona Amy Johnson-7028 (b.13 Jun 1907-,,,United St;m.1 May 1929;d.21 Jun 1978)
14. Clifford Floyd Nielsen-7029
sp: Audrey Shirley Ferris-7886
15. Richard Sherman Nielsen-7887
sp: Nancy Beldon-8171
15. Teri Lynn Nielsen-7888
sp: Graden Blue-8172
15. D'on Rae Nielsen-7889
sp: Michael Hagen-8173
15. Clifford Floyd Nielsen Jr-7890
15. Scott Cahoon Nielsen-7891
15. Kristine Audrey Nielsen-7892
14. Margaret Leona Nielsen-7868
sp: Robert Beaumont Hammond-7893
15. Kerry Robert Hammond-7896
sp: Deborah Lynn Siler-8174
15. Stephen Craig Hammond-7897
sp: Donna Jean Hollowell-8175
15. Michael Desmond Hammond-7898
sp: Barbara Jean Armstrong-8176
15. Susan Margaret Hammond-7899
15. Alan Patrick Hammond-7900
15. Wendy Jean Hammond-7901
14. Virginia May Nielsen-7869
sp: Clarence Herbert Young Jr.-7902
15. Diana Lynn Young-7903
15. Sharon Kay Young-7904
15. Corinne Lee Young-7905
15. Kayleen Rae Young-7906
15. Carolyn Ann Young-7907
15. Michael Ray Young-7908
15. Jennifer Nicole Young-7909
14. Priscilla Jean Nielsen-7870 (b.9 Dec 1940-Weiser,W,Idaho,United States;d.28 Aug 1961)

sp: Gerald Phillip Troxel-7910
15. Jill Aliscyn Troxel-7911
13. Henry C Nielsen-2643 (b.3 Jul 1909-Cardston,Alberta,Canada;d.10 Jul 1909)
13. LaVera Cahoon Nielsen-2635 (b.2 Oct 1910-Cardston,Alberta,Canada;d.31 Mar 1950)
sp: Joseph Rasmus Anderson-7402 (b.18 Mar 1913-,,,United;m.7 Jul 1932;d.6 Aug 1998)
14. Joseph Randall Anderson-7444
sp: Nancy Overand-7448
14. Norma Rae Anderson-7445
sp: Lonnie L. Hale-7449
sp: Dick Hamblin-7450
14. Alfred Arlon Anderson-7446
14. Francis Lawrence Anderson-7447
13. Ella "C" Nielsen-2633 (b.1 Oct 1913-Cardston,Alberta,Canada;d.31 Aug 1972)
sp: Harry Lawrence Tygart-4889 (b.18 Dec 1918-,United ;m.24 Jan 1944;d.29 Apr 1993)
sp: Harry George Washington-7592 (b.29 Jun 1910-,,,Uni;m.17 Jun 1935;d.26 May 1979)
14. Marilyn Louise Washington-7873
sp: Edward Norman York-7912
15. Linda Elaine York-7913
15. Barbara Lorraine York-7914
sp: Robert S Copp-7915
sp: Jack Lewis-7916
13. Eva C Nielsen-2638 (b.5 May 1916-Leavitt,Alberta,Canada;d.10 Nov 1941)
13. James Lorain Nielsen-2640 (b.18 Sep 1918-Leavitt,Alberta,Canada;d.31 Mar 2004)
sp: Anna Laura Kiser-4890 (b.21 Oct 1923-,,,United State;m.18 Jun 1941;d.17 Feb 2003)
14. Alan James Nielsen-7566
sp: Mickey E Thrasher-7917
14. Kenneth Ray Nielsen-7567
sp: Cheryl Aiken-7918
14. Michael Wayne Nielsen-7568
sp: Diana Gleaves-7919
14. Kristine Ann Nielsen-7569
sp: Brian Capy-7920
13. Stephen Leonard Nielsen-2641 (b.1 Jun 1921-Weiser,W,I,United States;d.2 Jun 1921)
13. Merlin "C" Nielsen-2639 (b.27 Oct 1922-Weiser,Washington,I,United States;d.9 Feb 2002)
sp: Darlene Burns-4892
14. Merlin Wayne Nielsen-7876
sp: Jessie Newton-7570
14. Patricia Lynn Nielsen-7877
sp: Michael DeWitt-7921
15. Michael James DeWitt-7922
sp: Keith Maddox-7923
15. Jason Keith Maddox-7924
14. Leslie Jeanette Nielsen-7878
sp: Alan Jones-7925
15. Braden Lee Jones-7926
15. Bryan Neal Jones-7927
13. Velma Rose Nielsen-2632 (b.18 Apr 1925-Weiser,W,Idaho,United States;d.17 Dec 1993)
sp: Owen Horne-4891 (b.19 Jun 1921-Gem,N,A,Canada;m.9 Dec 1945;d.1 Dec 1997)
14. Richard Owen Horne-7879
sp: Sandra Jean Burtenshaw-2520
15. Scott Owen Horne-7939
15. Tamera Jean Horne-7940
15. Debra Lynn Horne-7941
15. Tera ann Horne-7942

14. Cheryl Lynn Horne-7880
sp: Leonard Eugene Mathers-7943
15. Kevin Eugene Mathers-7944
14. Raymond Thomas Horne-7881
sp: Gail Groverb-7945
15. Briana Horne-7946
15. Derek Thomas Horne-7947
13. Martha Marie Nielsen-2642 (b.25 Aug 1931-Weiser,W,Idaho,United States;d.25 Aug 1931)
12. Lillian Casson Cahoon-2266 (b.20 Dec 1884-Manti,Sanpete,U,United States;d.22 Dec 1884)
12. William Farrington Cahoon-2267 (b.17 Jul 1886-Manti,S,Utah,United States;d.26 Dec 1939)
sp: Augusta Luckfassell-2275 (b.1 Jan 1900-B,B,R,Belgium;m.24 Oct 1918;d.9 Jun 1990)
13. Elizabeth Augusta Cahoon-2644 (b.26 Jul 1919-Alhambra,Alberta,Canada;d.18 Jun 1967)
sp: Robert Jesson-7477
14. Anna Mae Jesson-7501
sp: Wayne Franklin Arthur-7456
15. Rebecca Ann Arthur-7457
15. Laura Jean Arthur-7458
15. Cecile Joy Arthur-7455
15. Nola Elizabeth Arthur-7459
14. James William Jesson-7502
14. Judith Carline Jesson-7503
13. Welda Cahoon-2648 (b.5 Jan 1921-Alhambra,Alberta,Canada;d.20 Aug 1987)
sp: Ernest McMullin-7391 (b.6 May 1918-P,S,Canada;m.20 Mar 1937;d.30 Oct 1987)
14. Weston Sonny McMullin-7560
14. Maureen Nita McMullin-7561
14. Virginia Molly McMullin-7562
14. Caroline Ruth McMullin-7559
14. Sharon Ernestine McMullin-7563
14. Gloria Jean McMullin-7564
14. William Frank McMullin-7565 (b.9 Sep 1956-Vancouver,GV,BC,Canada;d.28 Jan 1977)
13. Laura May Cahoon-2646 (b.12 Jul 1922-Alhambra,Alberta,Canada;d.2 Jan 1966)
sp: Eldred Floyd Hoover-7482 (b.6 Mar 1914-P,,,Canada;m.28 Sep 1939;d.22 Sep 1980)
14. Donald Hoover-7499
13. Charles Rein Cahoon-2645 (b.23 Nov 1923-Cardston,Alberta,Canada;d.31 Mar 1980)
sp: Irene Wright-7587
14. Ruth Irene Cahoon-7494
14. Laura Patricia Cahoon-7480
14. Betty Ann Cahoon-7463
14. Charles Robert Cahoon-2132 (b.26 Feb 1960-Kamloops,BC,Canada;d.3 Apr 2008)
14. William Burton Cahoon-7516
14. Mary Lee Cahoon-7484
13. Ruth Cahoon-2649 (b.23 Feb 1925-Cardston,Alberta,Canada;d.28 Aug 1986)
sp: Stuart Lee Richmond-7497
14. Elaine Laverne Richmond-7586
14. Dale Patricia Richmond-7585
13. Willard Farrington Cahoon-7515
sp: Elizabeth Jean McKay-7553
14. William Russell Cahoon-7517
14. Denise Elizabeth Cahoon-7475
14. Gerald Charles Cahoon-7476
14. Sandra Joan Cahoon-7496
14. Margaret Ann Cahoon-7488
13. Margrette Cahoon-2647 (b.3 Mar 1928-Cardston,Alberta,Canada;d.1 Aug 1957)
sp: John Mogg-7489

13. Pierre Joseph Cahoon-2650 (b.7 Jan 1930-Cardston,Alberta,Canada;d.23 Jan 2005)
sp: Muriel Bailey-7460
14. Stuart Lee Cahoon-7491
14. Debra Cahoon-7461
14. Calvin Cahoon-7462
14. Shelly Ann Cahoon-7492
13. Gerald Spencer Cahoon-7471
sp: Marlene Voss-7591
14. Charles Cahoon-7472
14. Colleen Cahoon-7473
14. Gerald Cahoon-7474
14. Catherine Cahoon-7470
13. May Belle Cahoon-7487
sp: Walter Tyerman-7513
12. Stephen Henry Cahoon-2268 (b.7 Sep 1888-Manti,Sanpete,U,United States;d.2 Feb 1906)
sp: Ann Brandham-2651 (b.Abt 1890-Of Manti,Sanpete,Utah,United States)
12. Leslie Casson Cahoon-2269 (b.24 Jun 1891-Manti,Sanpete,U,United States;d.8 Sep 1974)
sp: Mary Leavitt-2276 (b.11 Aug 1887-W,C,U,United States;m.9 Jun 1914;d.28 Aug 1970)
13. Jerald Lavar Cahoon-2277 (b.27 May 1915-Beazer,Alberta,Canada;d.12 Dec 1987)
sp: Evelyn Mary Bowlby-2293 (b.27 Sep 1919-C,A,Canada;m.18 Oct 1939;d.14 Jul 2006)
14. Mary Lavon Cahoon-2294
sp: Robert Schaufert-2315
14. Dennis Lavar Cahoon-2295
sp: Barbara Lynne Ingram-2316
14. Henry Ross Cahoon-2296
14. Anna Mae Cahoon-2297
14. Sandra Jean Cahoon-2298
14. Sheldon Keith Cahoon-2299 (b.5 Jul 1952-Cardston,Alberta,Canada;d.28 Sep 2001)
14. Nadine Fay Cahoon-2300
14. Ricky James Cahoon-2301
13. Nada Cahoon-2278 (b.12 Sep 1916-Cardston,Alberta,Canada;d.20 Jul 1999)
sp: Wilmer Ray Pilling-2304 (b.11 Jul 1906-L,A,Canada;m.15 Jan 1936;d.2 Aug 1995)
14. Rae Marie Pilling-6740
14. Jerald Dean Pilling-6741
14. Audrey Joyce Pilling-6742
14. Wallace Carlyle Pilling-6743
14. Douglas Kim Pilling-7584 (b.4 Jan 1948-Cardston,Alberta,Canada;d.14 May 1953)
13. James Dewey Cahoon-2279 (b.1 Apr 1918-Beazer,Alberta,Canada;d.6 Oct 2001)
sp: Joyce Kathleen McCormick-2305
14. Michael James Cahoon-2306
sp: Lenore Thomson-2397
15. Alan Trent Cahoon-2405
15. Kendall Jan Cahoon-2406
14. Kenneth Mac Cahoon-2400
14. Randy Lynn Cahoon-2401
14. Malcolm Terry Cahoon-2402
14. Karen Joyce Cahoon-2403 (b.10 Jul 1953-Cardston,Alberta,Canada;d.25 Jan 1994)
14. Ronald Charles Cahoon-2404
13. Irene Cahoon-2280 (b.9 Aug 1919-Cardston,Alberta,Canada;d.24 Apr 1997)
sp: John (Johannes) Traxel-2309 (b.2 May 1914-,,,Canada;m.17 Jun 1939;d.8 Jul 1978)
14. Allen Lee Traxel-7588
14. Richard Leslie Traxel-7589
14. Carolyn Frieda Traxel-7590
13. Lila Cahoon-2281 (b.19 Apr 1921-Leavitt,Alberta,Canada;d.7 Mar 2002)

- 13. Lawrence Cahoon (Twin)-2282
  - sp: Carolyn Anne Aldridge-2310
- 13. Lois Cahoon (Twin)-2283 (b.20 Sep 1924-Cardston,Alberta,Canada;d.4 Dec 2008)
  - sp: William Grant Webster-2311
  - 14. Mary May Webster-7407
    - sp: Dennis Scott-7415
  - 14. Ardith Louise Webster-7408
    - sp: Jack Zobell-7416
  - 14. Susan Lois Webster-7409
    - sp: Doug Murray-7417
  - 14. William Keith Webster-7410
    - sp: Wendy Burrows-7418
  - 14. Barry Grant Webster-7411
    - sp: Laura Fenske-7419
  - 14. Marilyn Lila Webster-7412
    - sp: Brant Bennion-7420
  - 14. Lawrence Dale Webster-7413
    - sp: Shelly Workman-7421 (m.(Div))
  - 14. Karen Irene Webster-7414
    - sp: Calvin Bevans-7422
- 13. Edward Cordon Cahoon (Twin)-2284 (b.9 Apr 1928-Cardston,A,Canada;d.18 Jun 1994)
  - sp: Lyndon Gertrude Eakett-2312
  - 14. Dawnetta Cahoon-7405
    - sp: Donald Wannop-7406
  - 14. Kevin Max Cahoon-2668 (b.23 Nov 1954-Leavitt,Alberta,Canada;d.25 Jul 1974)
- 13. Edwin Thomas Cahoon (Twin)-2285
  - sp: Beth Andrus-2313
  - 14. Patricia Jean Cahoon-2409
  - 14. Wendall Jay Cahoon-2410
  - 14. Shelley Renee Cahoon-2411 (b.10 Feb 1953-Cardston,Alberta,Canada;d.16 May 2004)
  - 14. Connie May Cahoon-2412 (b.28 May 1954-Cardston,Alberta,Canada;d.2 Jun 1954)
  - 14. Melody Carol Cahoon-2413
  - 14. Thomas Edwin Cahoon-2414
  - 14. Danny Deloy Cahoon-2415
  - 14. Howard Lee Cahoon-2416
  - 14. Julie Anne Cahoon-2417
- 13. Golden Leslie Cahoon-2286 (b.2 May 1931-Cardston,Alberta,Canada;d.29 Jun 1992)
  - sp: Miriam Bennett-2314 (b.11 May 1935-C,A,Canada;m.18 Mar 1953;d.8 Aug 1973)
  - 14. Wendy Larene Cahoon-2420
  - 14. William Leslie Cahoon-2421
  - 14. Lloyd Dean Cahoon-2422
  - 14. Debra Kay Cahoon-2423
  - sp: Amy Kawas-7392
- 12. Orah Casson Cahoon-2270 (b.24 Jan 1894-Manti,Sanpete,U,United States;d.14 Jan 1976)
  - sp: Harold Lester Martin-2289 (b.6 Jun 1887-SNIT,NY,USA;m.28 Feb 1912;d.13 Feb 1968)
  - 13. Mary Isabella Martin-7394
    - sp: John James Coombs-7396 (b.26 May 1915-Nottingham,N,England;d.2 Nov 2000)
    - 14. Carol May Coombs-7518
    - 14. Marion Isabella Coombs-7519
    - 14. Karen Anne Coombs-7520
    - 14. Peter John Coombs-7397 (b.15 Aug 1946-Brooks,Alberta,Canada;d.3 Feb 1994)
      - sp: Diane Marchant-7398 (b.11 Sep 1949-,,,United State;m.20 Feb 1970;d.8 Apr 1981)
    - 14. Dean Martin Coombs-7521
    - 14. Marilyn Yvonne Coombs-7522

13. Minnie Amelia Martin-7395
sp: Earl Blaine Gallup-7399
14. Harold Blaine Gallup-7528
14. Stephen LeRoy Gallup-7529 (b.4 Jan 1943-Rosemary,Alberta,Canada;d.1990)
14. Delbert Ray Gallup-7530
14. Mary Ellen Gallup-7531
14. Susan Eldene Gallup-7532
14. Roger Martin Gallup-7533
14. Danny Wayne Gallup-7527
14. Paula Kay Gallup-7534
13. Stephen Lester Martin-2652 (b.26 Jun 1925-Cardston,Alberta,Canada;d.3 Dec 1955)
sp: Vera Eva Matejka-7400
14. Betty Joan Martin-7549
14. Donna Linda Martin-7550
14. Debora Ann Martin-7551
14. Christena Marrie Martin-7552
12. Leonard Casson Cahoon-2271 (b.21 Dec 1896-Manti,S,Utah,United States;d.27 Nov 1952)
sp: Alice Haslam-2290 (b.17 Feb 1907-Beazer,A,Canada;m.17 Jan 1924;d.23 Jan 1979)
13. Leonard La Raine Cahoon-2657 (b.16 Jul 1925-Cardston,Alberta,Canada;d.16 Jul 1925)
13. James Merlin Cahoon-2659 (b.31 Jul 1926-Cardston,Alberta,Canada;d.31 Mar 1980)
sp: Bernice Thelma Matthews-2143
13. Leland Cahoon-2660 (b.17 Dec 1927-Cardston,Alberta,Canada;d.22 Dec 1980)
sp: Rose Marie Myatt-2160 (b.6 Mar 1931;m.8 Apr 1948;d.29 Aug 1983)
14. Patricia Jean Cahoon-2144
sp: Douglas Roan-2588
14. Monty Lee Cahoon-2161
sp: Martha Jane Hann-2590
14. Allan Vincent Cahoon-2145
sp: Jane Ellert-2589
14. Michelle Patricia Cahoon-2162
sp: Sandford St Thomas Warburton-7362
13. Pearl Cahoon-2592
sp: George Kolasko-4529
14. Brenda Joyce Kolasko-4528
sp: Robert Jack Beck-2169
15. Roberty Jason Beck-2165
15. Kaylee Erin Beck-2166
15. Christopher Ryan Beck-2154
14. Janice Lee Kolasko-2167
14. David George Kolasko-2168
13. Norman Cahoon-2661 (b.12 Oct 1930-Leavitt,Alberta,Canada;d.6 Nov 1930)
13. Clara Marie Cahoon-2653 (b.27 Nov 1931-Cardston,Alberta,Canada;d.17 Nov 1993)
sp: Joseph Vas-5827
14. Anthony Allen Vas-6100 (b.29 Dec 1952-Lethbridge,Alberta,Canada;d.4 Oct 1991)
sp: Beverly Stanley-7363
15. Brett Nathan Vas (Twin)-7364
15. Brad Matthew Vas (Twin)-7365
14. Deborah Anne Vas-7366
sp: Aex Kowal-7379
15. Jason Anthony Kowal-7380
15. Penny Lee Kowal-7381
14. Shirley Kaye Vas-7367
sp: Rod Nelson-7376
15. Lesley Marie Nelson-7377

15. Randy Craig Nelson-7378
14. Richard Evan Vas-7368
sp: Shirley Thomas-7372
15. Justin Arden Lee Vas-7373
sp: Elinor Perrt-7374
15. Richard Joseph Vas-7375
14. Jackie Lee Vas (Twin)-7369
sp: UNKNOWN
15. Jam Lynn-7371
14. Gerrie Lynn Vas (Twin)-7370
13. Aleen Cahoon-2654 (b.15 Nov 1933-Leavitt,Alberta,Canada;d.18 Sep 2004)
sp: Melvin Mac Dougall-7357 (b.10 Sep 1924-N,,,Canada;m.29 May 1953;d.1 Jun 1975)
14. Wendy Lynn Cahoon-7382
14. Leonard Angus Mac Dougall-7383
14. Beverly Joan Mac Dougall-7547
14. Connie Gay Mac Dougall-7358 (b.21 Sep 1957-Lethbridge,A,Canada;d.8 Feb 1986)
14. Melvin Dale Mac Dougall-7384
sp: Jim Ikebuchi-2591
13. Leo Cahoon-2658 (b.7 Nov 1935-Leavitt,Alberta,Canada;d.23 Dec 1952)
13. William Raymond Cahoon-7359
sp: Bonnie Lynn Bester-2170
14. Katherine Cahoon-2155
14. Sandra Lynne Cahoon-2156
sp: Mr. Swartz-2159
14. William Douglas Cahoon-2157
14. Kyle Andrew Cahoon-2158
13. John E Cahoon-2656 (b.12 Aug 1939-Leavitt,Alberta,Canada;d.27 Nov 1987)
sp: Marion Rose Stoperski-7385
14. Bradley John Cahoon-7386
14. Chad Lee Cahoon-7387
14. Jeffrey Nicholas Cahoon-7388
sp: Noreen Smith-7389
13. Robert Dale Cahoon-2655 (b.15 Apr 1944-Cardston,Alberta,Canada;d.29 Jul 1990)
sp: Jean Iwassa-7390
12. Della Casson Cahoon-2272 (b.19 Dec 1899-Manti,Sanpete,U,United States;d.14 May 1980)
sp: August Lenz-2291 (b.29 Jan 1894-,,,Baden-Württemberg,;m.12 Mar 1919;d.6 Jul 1960)
13. Melva C Lenz-2665 (b.16 Jun 1920-Cardston,Alberta,Canada;d.30 Mar 1988)
sp: Marvin Evan Harker-5829 (b.19 Oct 1918-L,A,Canada;m.6 Oct 1937;d.26 Dec 2004)
14. Marvin L. Harker-7427
14. Barbara Lynne Harker-7403
sp: Mr. Schneider-7404
14. Lonnie Eugene Harker-7428
14. Leanne Undine Harker-7429
sp: Mr. Undine-7431
14. Melodee Rae Harker-6512 (b.19 Feb 1961-Cardston,Alberta,Canada;d.7 Aug 2005)
sp: Mr. Dixon-7430
13. Helen Martha Lenz-2663 (b.7 Mar 1922-Cardston,Alberta,Canada;d.20 Sep 1987)
sp: Jay Maughan Leavitt-5828 (b.5 Jun 1922-C,,Canada;m.10 May 1944;d.24 Dec 2003)
14. Jerry Duane Leavitt-7539
14. Martha Rae Leavitt-7540
14. Ellen Marie Leavitt-7535
14. Douglas Leroy Leavitt-7536
14. Fayetta Pearl Leavitt-7537
14. Glenda Joan Leavitt-7506

sp: UNKNOWN
15. Mary Ellen -1785
14. Gayla Kaye Leavitt-7538
13. Myrtle Lenz-2662 (b.7 Feb 1924-Cardston,Alberta,Canada;d.10 Apr 2007)
sp: Linden Dee Litchfield-803 (b.27 Sep 1914-R,A,Canada;m.20 Dec 1944;d.7 Oct 2008)
14. Linda Jean Litchfield-7542
14. Merlin Dee Litchfield-7543
14. Rita Dale Litchfield-7544
14. Ardyth LaRee Litchfield-7541
14. Linden LeRon Litchfield-7545
14. Susan Christine Litchfield-7546
13. Irma Lenz-7432
sp: Norman Spencer Anderson-7433 (b.26 Feb 1922-Barnwell,A,Canada;d.3 Oct 1995)
14. Murray Lynn Anderson-7453
14. Brian Garth Anderson-7452
14. Laura Marie Anderson-7454
13. Ruth Harriett Lenz-2664 (b.9 Apr 1928-Cardston,Alberta,Canada;d.27 Jan 2000)
sp: Francis Aesel Day-7360
14. Rhea Jeanine Lenz-7434
13. Ireta Alice Lenz-2666 (b.29 Dec 1931-Cardston,Alberta,Canada;d.27 Oct 1935)
13. Joyce May Lenz-2667 (b.28 Jun 1933-Cardston,Alberta,Canada;d.31 Dec 1999)
sp: Donald Ervin Smith-581 (b.5 Nov 1932-R,A,Canada;m.15 Jul 1952;d.1 Oct 1955)
14. Thomas Kay Smith-7435
sp: Raymond Edwin Pederson-7436
14. Bryan Raymond Peterson-7578
14. Carlos Edwin Peterson-7579
14. Patricia Joyce Peterson-7580
14. Sharon Ruth Peterson-7581
14. Marlo Hans Peterson-7582
14. Kathleen Della Peterson-7583
13. Ruby Marie Lenz-7437
sp: George Arthur Fletcher-7438 (b.6 Feb 1932-Magrath,Alberta,Canada;d.16 Aug 1961)
14. Debra Gayl Fletcher-7524
14. Darci Marie Fletcher-7525
14. Curtis Arthur Fletcher-7523
14. Rebecca Lynne Fletcher-7526
13. Rachael Lenz-7439
sp: Milton Mark Merrill-7440
14. Mitchell Mark Merrill-7554
14. Deanne Merrill-7555
14. Suzanne Rae Merrill-7556
14. Lisa Nicole Merrill-7557
14. Wesley Bruce Merrill-7558
13. Marietta Faye Lenz-7441
sp: William Connolly Oviatt-7442
14. Lorie Denise Oviatt-7571
14. William Tony Oviatt-7572
14. Bradley Lee Oviatt-7573
14. Katherine Renee Oviatt-7574
14. Kimberly Darren Oviatt-7575 (b.18 Nov 1965-Calgary,Alberta,Canada;d.4 Feb 2002)
14. Jordan Kent Oviatt-7576
14. Carmen Leslie Oviatt-7577
13. Hazel Irene Lenz-7443
12. Cordon Casson Cahoon-2273 (b.31 May 1902-Cardston,Alberta,Canada;d.3 Apr 1978)

sp: Elva Workman-2292 (b.20 Jun 1902-V,U,,United States;m.28 Nov 1923;d.20 Nov 1976)
13. Blanche Larue Cahoon-7465 (b.27 Aug 1924-Cardston,Alberta,Canada;d.3 Oct 1977)
sp: Leon Malachai Coe-7507 (b.28 Apr 1908-,,,Ontario, C;m.30 Jun 1941;d.15 May 1980)
13. Martha June Cahoon-7485 (b.9 Mar 1926-Cardston,Alberta,Canada;d.6 Feb 1999)
sp: Garth Peterson Skriver-7512 (b.22 Apr 1919-,,Canada;m.16 Sep 1947;d.11 Oct 2001)
13. Hazel Elenore Cahoon-7466
sp: Harold Edwin Deglow-7510
sp: Leon Malachai Coe-7507 (b.28 Apr 1908-K,O,O,Ontario, Canada;d.15 May 1980)
13. Stephen Loraine Cahoon-7495
sp: Edith Joy Sandercock-7514
13. Glen Legrande Cahoon-7467
sp: Shirley Elizabeth Hutton-7500
13. Kenneth Gordon Cahoon-7481 (b.22 Dec 1933-Cardston,Alberta,Canada;d.12 Mar 1998)
sp: Alice Alva Louise Lucas-7511
13. Mary Isabelle Cahoon-7486 (b.16 Apr 1936-Cardston,Alberta,Canada;d.22 Apr 1952)
13. Donald Kay Cahoon-7468
sp: Margaret Lynne Cook-7509
13. Carolyn Faye Cahoon-7469
sp: Steve Pavich-7508
sp: William Edgar French-580 (b.16 Feb 1859-,,,United States;m.21 Jan 1925;d.4 Aug 1925)
sp: Robert Kenner-582 (b.18 Dec 1848-Missouri,United States;m.Abt 1878;d.Bef 1919)
12. Robert Franklin Kenner-745 (b.9 Apr 1880-Manti,Sanpete,Utah,United States;d.Jan 1913)
11. Mary Elizabeth Braithwaite-144 (b.10 Sep 1862-Manti,Sanpete,U,United States;d.3 Feb 1926)
sp: James Peter Marker-876 (b.27 Jul 1864-M,S,,United States;m.18 Jan 1885;d.5 Jan 1927)
12. Eloise Marker-2426 (b.29 Aug 1886-Manti,Sanpete,Utah,United States;d.3 Nov 1960)
sp: Thomas William Davison-2433 (b.1 Jun 1880-,,,United St;m.24 Dec 1904;d.4 Jun 1926)
13. Elva Elizabeth Davison-2434 (b.6 Nov 1905-Emmett,Gem,I,United States;d.6 Jun 1967)
sp: Jesse Arthur Hopper-2447
14. Geraldine Hopper-2627 (b.9 Nov 1927-Weiser,Washington,I,United States;d.9 Nov 1927)
14. Evelyn Hopper-2628
sp: Virgil Shomaker-5825
15. Nancy Shoemaker-6942
15. Linda Shoemaker-6943
14. Phyllis Hopper-2629
13. Rena Isabella Davison-2435 (b.31 Oct 1907-Emmett,Gem,I,United States;d.24 Feb 1979)
sp: Ivar Niels Jensen-2448 (b.20 Feb 1903-,,,United State;m.20 Dec 1925;d.29 Jul 1970)
14. Coralene Jensen-6131
sp: Alvin Peeler-1482
15. Gary Peeler-1483
sp: Judy Tubbs-1487
16. Donald Peeler-1486
16. Gregory Peeler-1488
15. Dana Peeler-1484
sp: Forrest Wooden-1485
14. Jerry Jensen-6132
sp: Charleen Whitaker-1450
15. Sharla Jensen-1451
sp: Doug Shuck-1458
16. Holly Shuck-1459
16. Erica Shuck-1460
15. Diane Jensen-1449
sp: Richard McGowen-1454
16. Mark McGowen-1455
16. Chad McGowen-1456

15. Jerry C. Jensen-1453
13. Erma Davison-2436
sp: Ralph Johnson-2449
14. Illene Johnson-6151
sp: Harry Shaffer-6407
15. William Shaffer-6429
15. Terry Shaffer-6430
15. Karen Shaffer-6431
15. Karla Shaffer-6432
14. Wayne Johnson-6152
sp: Lavonne Fessler-6409
15. Virgil Johnson-6423
15. Harold Johnson-6424
14. Donald Johnson-6153
14. Charlotte Johnson-6154
sp: H Darrel Lee-6406
15. Randy Lee-6440
15. Tina Lee-6443
15. Steven Brent Lee-6441 (b.28 Apr 1957-Boise,Ada,Idaho,United States;d.7 Jan 1977)
15. Kent Lee-6442
sp: Johnny Ladd-2450
sp: Clarence Bratten-2451
13. James Tom Davison-2437 (b.2 Feb 1914-Emmett,Gem,I,United States;d.13 Feb 1973)
sp: Helen Mae Brown-2452 (b.9 Jun 1918-,,,United States;m.4 May 1936;d.14 Feb 1993)
14. Gerald Thomas Davison-6078
sp: Gloria Jones-6139
15. Chris Davison-6145
15. Sherry Davison-6146
15. Lisa Davison-6147
14. Delores Davison-6079
sp: Robert Gaskell-6101
15. Deena Gaskell-6102
15. Troy Gaskell-6103
14. Donald Davison-6080
sp: JoAnn Leisure-6115
15. Jimmy Davison-1391
15. Tammy Jo Davison-1392
sp: Yevonne Daniels-6116
14. James Edward Davison-6081
14. Clinton Charles Davison-6082
13. Charley William Davison-2438 (b.17 Sep 1916-Emmett,Ada,I,United States;d.3 Aug 1919)
13. Lila Davison-2439
sp: James Rollin-2453
14. David Rollin-6129
sp: Diane -1421
15. Brian Rollin-1422
15. Darcey Rollin-1423
15. David Rollin-1424
14. Jimmy Rollen-6130
sp: Beverly -11614
15. Lynn Rollen-11613
15. Laurel Rollen-11615
15. Richard Rollen-11616
15. Ronald Rollen-11617

15. Randall Rollen-11618
sp: Thomas Henry Johnson-2440 (b.23 Jan 1864-,,,United ;m.16 Apr 1927;d.26 Feb 1951)
13. John L Johnson Johnson-10978 (b.7 Jun 1867)
12. James Elmer Marker-2427 (b.6 Oct 1888-Manti,Sanpete,Utah,United States;d.15 Oct 1976)
sp: Amy Horine-2441 (b.29 Jun 1886-B,Gallatin,M,United States;m.5 Oct 1910;d.Dec 1985)
13. Elmer Earl Marker-6365
sp: Verdell Velma Howard-1516
14. Ronald Eugene Marker-1517
sp: Marilynn -1538
15. Max Marker-1539
15. Mike Marker-1540
14. Susan Marker-1518
sp: Richard McCarthy-1541
15. Todd McCarthy-1542
15. Amie McCarthy-1543
13. GeorgeThomas Marker-6366 (b.5 Jun 1913-Emmett,Gem,Idaho,United States;d.Dec 1976)
sp: Burnice May Hulse-7361 (b.1922;m.16 Aug 1941;d.1984)
14. Ester Rose Marker-1544
sp: Fleetwood-1547
14. David George Marker-1545
sp: Karen Jackson-1548
15. Randy George Marker-1549
14. Charles Ray Marker-1546
13. Amy Ruth Marker-6367
sp: Norman E Nicholson-6530
14. Lois Nicholson-6610
sp: Al Tyler-1550
15. Amie Tyler-1551
15. Jason Tyler-1552
14. Virginia Nicholson-6611
sp: Arthur Allen-6531
14. Duane Allen-6612
13. Bertha Lena Marker-6368
sp: Earl Maurice Robinson-6532
14. Richard Earl Robinson-6613
sp: Joyce -6768
15. Susan Robinson-6795
15. Kevin Robinson-6797
15. Bernice Robinson-6796
14. Joseph Robinson-6614
sp: Sheryl -6767
15. Tony Robinson-6792
15. Brian Robinson-6793
15. Scotty Robinson-6794
14. Ellen Robinson-6791
12. Isabella Marker-2428 (b.29 Oct 1890-Manti,Sanpete,Utah,United States;d.29 Nov 1951)
sp: Green Hamilton Davison-2442 (b.8 Apr 1884-,,,United ;m.15 Nov 1911;d.11 Jan 1945)
13. George Edward Davison-6124
sp: Gladys Wernex-6138
14. Diane Isabell Davison-6141
14. Keith Edward Davison-6142
sp: Jaqulene Ann-1341
15. Steven Davison-1342
15. Philip Davison-1343

14. Lyle Davison-6144
sp: Pamela -1379
15. Mathew Davison-1380
15. Jamey Davison-1378
15. Rachel Davison-1381
14. Cleone Davison-6143
sp: Louis de Leon-1418
15. Stacy de Leon-1419
15. Sylivia de Leon-1420
15. Ginger Louise de Leon-1417
13. Lawrence Green Davison-2618 (b.21 Oct 1916-Gem,S,Idaho,United States;d.23 Aug 2002)
sp: Helen Knudsen-5824
14. Ronald Eugene Davison-6166
sp: Roseta Proshold-1399
15. Randy Gene Davison-1369
sp: Sandra Colleen Stwart-1370
16. Clint James Davison-1368
15. Sandra Rose Davison-1400
sp: Keith O'Neil Helmick-1412
16. Darcy Helmick-1413
15. Kenneth Jay Davison-1398
15. Philip Ray Davison-1367
sp: UNKNOWN
16. Davison-1366
14. Faye Louise Davison-6168
sp: Orville Eugene Russell-1497
15. Terry Eugene Russell-1498
sp: UNKNOWN
16. Russell-1504
15. Deana Marie Russell-1499
sp: Tom Jarvis-1502 (m.(Div))
15. Amanda Jane Russell-1496
sp: Perry Drake-1501
15. Gale Lynn Russell-1500
sp: Jeff -1503
14. William Davison-6167
sp: Jacqulene Alice Butler-1358
15. Debra May Davison-1359
sp: Jim Rogers-1375
16. Rogers-1376
16. Casey James Rogers-1377
15. Linda Kay Davison-1360
sp: Shane Phelps-1404 (m.(Div))
16. Phelps-1405
sp: Bill Zumstein-1406
15. Janice Lee Davison-1361
sp: Todd Ducharme-1382 (m.(Div))
16. Kristan Laura Ducharme-1383
sp: Cody Jepsen-1425
sp: Frank Thurman-1384
16. Thurman-1390
sp: Bridget Brock-11207
15. Green Hamilton Davison-2442 (b.8 Apr 1884-Boise,Ada,I,United States;d.11 Jan 1945)
sp: Isabella Marker-2428 (b.29 Oct 1890-,,,United Sta;m.15 Nov 1911;d.29 Nov 1951)

- 16. George Edward Davison-6124 ** Printed on Page 16 **
- 16. Lawrence G Davison-2618 (b.21 Oct 1916-,,,;d.23 Aug 2002) ** Printed on Page 17 **
- 16. Harry Marker Davison-6125 (b.5 Apr 1919-Emmett,G,I,United States;d.11 May 1939)
  - sp: Glenna Mae Makinson-6140
  - 17. Donna Davison-6148
  - 17. Stanley Ray Davison-6149
    - sp: Sue Wilkens-1402
    - 18. Laura Christine Davison-1401
    - 18. Rebbecca Ann Davison-1403
  - 17. Sharon Davison-6150
- 16. Dorothy Louise Davison (Twin)-2617 (b.30 Nov 1923-,,,United States;d.18 Dec 1999)
  - sp: Fred Biswell-5823 (b.24 Mar 1912-,,,United States;m.1 Jul 1940;d.20 Jan 1994)
  - 17. Ray Hamilton Biswell-6127 (b.2 Jan 1944-Seattle,King,W,United States;d.2009)
  - 17. Jack Mitchell Biswell-6128
- 16. Donald Louis Davison (Twin)-2616 (b.30 Nov 1923-E,G,I,United States;d.Aug 1987)
  - sp: Betty May Jarvis-5822 (b.17 May 1925-,,,Idaho,;m.20 Jan 1945;d.16 Jan 2009)
  - 17. Carolyn Davison-6118
    - sp: Dellis Wright-1336
    - 18. Angela Kay Wright-1335
      - sp: Paul Dominic Notarangelo-1337
      - 19. Kyrie Eleison Notarangelo-1338
      - 19. Carolyn Margaret Notarangelo-1339
      - sp: Subramanian Ramaswamy-1340 (m.(Div))
  - 17. Lois Louise Davison-6119
    - sp: Thomas Albert Clark-6155 (b.30 Oct 1940-B,A,I,United States;d.30 Oct 2004)
    - 18. Judith Dare Clark-6157
      - sp: Robert Artis Jr.-1346 (m.(Div))
      - 19. Bryar Stanley Artis-1345
      - 19. Gordon Thomas Artis-1347
      - 19. Colton Clark Artis-1348
      - sp: Dale Masters-1475
      - 19. Dylan Andrew Masters-1476
    - 18. Letha May Clark-6158
      - sp: Jesus Santana-1506 (m.(Div))
      - 19. Eric Santana-1505
  - 17. Dean Davison-6120
    - sp: Janet Lorraine Langford-1407 (m.(Div))
    - 18. Stacy Exene Davison-1408
      - sp: Clint Ophenhiener-1414 (m.(Div))
      - 19. Sydney Michelle Ophenhiener-1415
      - 19. Trinity Brooke Ophenhiener-1416
    - 18. Micheal Dean Davison-1372
      - sp: Nicole -1373
      - 19. Conner Davison-1371
      - 19. Wyatt Davison-1374
  - 17. Eleen Mae Davison-6122 (b.21 Dec 1950-MH,E,I,United States;d.28 May 1981)
  - 17. Alvin Dale Davison-6121
    - sp: Victoria Lee Rogers-1394 (b.16 Jun 1960-C,United States;d.9 Feb 1994)
    - 18. Kelly Shane Davison-1393
      - sp: Jannell -1397
    - 18. Robert Dean Davison-1395
      - sp: Erin Rae Yannarella-1409
      - sp: UNKNOWN
      - 19. Sage Davison-1410

18. Russell Gene Davison-1396
sp: Trina Marie Fry-1411
17. Charlotte Davison-6123
sp: Edward Thomas Rippee-1492
18. Charles Leonard Rippee-1491
18. Daniel Wayne Rippee-1493
16. Luella Belle Davison-6126
sp: Francis Frost-6156 (b.9 Feb 1926-Fairbury,J,N,United States;d.23 Oct 2006)
17. Amiletta Jeanne Frost-6159
sp: James "L" Boyd-1354
18. Anisa Jeanne Boyd-1353
sp: Jeff Shaffer-1356
19. Luke Shaffer-1357
18. Renee' Leslie Boyd-1355
17. Bonita Mae Frost-6160
sp: Leon John Towne III-1508
18. Jennifer Louise Towne-1352
sp: Bill Bones-1351
18. Leon John Towne IV-1509
18. Andrew Mark Towne-1507
17. Joseph Everett Frost-6161
sp: Susan Webster-1434 (m.(Div))
18. Jared Frost-1435
18. Ramsey Frost-1436
18. Adam Frost-1433
13. Harry Marker Davison-6125 (b.5 Apr 1919-,,,Unite;d.11 May 1939) ** Printed on Page 18 **
13. Dorothy Louise Davison T-2617 (b.30 Nov 1923-,,,;d.18 Dec 1999) ** Printed on Page 18 **
13. Donald Louis Davison (Twin)-2616 (b.30 Nov 1923-,,,;d.Aug 1987) ** Printed on Page 18 **
13. Luella Belle Davison-6126 ** Printed on Page 19 **
12. John Franklin Marker-2429 (b.27 Aug 1895-Manti,Sanpete,U,United States;d.24 Jun 1973)
sp: Ida Amelia Vaughn-2443 (b.7 Aug 1897-N,P,I,United States;m.1915;d.20 Jun 1974)
13. Frank Marker-1465
sp: JoAnn -1468 (m.(Div))
14. Linda Marker-1469 (d.Bef 2009)
14. Calra Marker-1470
sp: Seamon-1577
15. Seamon-1578
13. Edna Marker-1466
sp: George Zieman-1579
14. Sam Zieman-1580
14. Sandra Zieman-1581
13. Hazel Marker-1467 (d.Apr/May 1958)
sp: Frank Gillespie-1574
14. Mark Gillespie-1575 (d.Bef 1977)
14. Carlene Gillespie-1576
12. Abigail Marker-2430 (b.14 Mar 1897-Manti,Sanpete,Utah,United States;d.14 Mar 1897)
12. Mary Marker-2431 (b.12 Mar 1898-Manti,Sanpete,Utah,United States;d.20 Dec 1981)
sp: Peter Roy Ireland-2444 (b.29 Apr 1897-F,,,United States;m.1 May 1919;d.30 Oct 1992)
13. Calvin Roy Ireland Sr-6383
sp: Marion Gloria Fellows-1426
14. Calvin Roy Ireland Jr.-1429
sp: Joyce Rublet-1438
15. Jessica Ann Ireland-1439
15. Joseph Roy Ireland-1440

15. James Henry Ireland-1441
14. David Ireland-1430 (b.28 Jul 1946-Boise,Ada,Idaho,United States;d.10 May 1981)
sp: Mary L Pierce-1442
14. Patsy Marianna Ireland-1431
sp: Terry Robert Arrizbalaga-1443
14. Sussan Kay Ireland-1432
sp: Danny Ray Winings-1448
13. Wanda Jean Ireland-6384 (b.28 Aug 1924-Emmett,Gem,I,United States;d.9 May 2001)
sp: Glen Markwood Cattron-7007 (b.27 Jan 1917-,,,United ;m.18 Oct 1943;d.3 Mar 1956)
14. Norma Cattren-1362
sp: Dennis Dart-1363
15. Laura Dart-1364
15. Joyce Dart-1365
13. Elmer William Ireland-6385
sp: Barbra Louise Proshold-1445
14. Walter Ireland-1446
14. Steven Ireland-1447
14. Robert Ireland-1444
13. Doris Elaine Ireland-6386
sp: Russel Edgar Martin-1472
14. Diana Martin-1473
14. Bryant Phillip Martin-1471
14. David Bruce Martin-1474
12. Floyd Marker-2432 (b.28 Jan 1903-Emmett,Gem,Idaho,United States;d.24 Jul 1960)
sp: Elizabeth Irene Johnson-2445 (b.18 Apr 1904-,,,United ;m.15 Feb 1923;d.14 Oct 1982)
13. Helen Marker-6435 (b.13 Feb 1924-Boise,Ada,Idaho,United States;d.8 May 1932)
13. Harold Floyd Marker-6437
sp: Lorna West-11091
14. Nancy Marker-11092
sp: Powell -11204
14. Brad Marker-11093
14. Russell Marker-11094
14. Kathy Marker-11095
13. Edith Marker-6436 (b.20 Jul 1927;d.12 Apr 1932)
sp: Mary Leone (Cleone) Rivers-2446 (b.10 Oct 1907-,,,United Stat;m.1924;d.31 Oct 1983)
13. Betty Marker-1525 (b.1 Sep 1926-Emmett,Gem,Idaho,United States;d.4 Sep 1997)
sp: Buell-1526
13. William Marker-1828 (b.17 Oct 1929-Idaho,United States;d.18 Oct 1930)
13. Fred Marker-6783
13. Jimmie Alvin Marker-6784
sp: Mary Lutton-1534
sp: Betty Lee Hall-1527
sp: Yvonne Brotherton-1464
14. Brenda Marker-1463
14. Billy Marker-1462
14. Ronald Marker-1461
14. Jimmie Marker Jr-10074
14. Paulette Marker-10075
11. Emily Matilda Braithwaite-145 (b.22 Mar 1865-Manti,Sanpete,U,United States;d.22 Jun 1935)
sp: John Walker Jr.-725 (b.7 Jan 1855-C,L,E,United Kingdom;m.2 Nov 1882;d.16 Jan 1933)
12. Joseph Smith Walker-2454 (b.23 Aug 1883-Manti,Sanpete,U,United States;d.19 Dec 1961)
12. Hyrum Smith Walker-2455 (b.29 Mar 1886-Manti,Sanpete,U,United States;d.25 Feb 1964)
sp: Mary Iris Leonard-2465
12. Arthur Henry Walker-2456 (b.20 Mar 1888-Huntington,Emery,U,United States;d.Feb 1976)

sp: Blanche Florence Phillips-2464 (b.30 Jul 1887-,,,United St;m.6 Jul 1909;d.16 Jan 1981)
12. John Clyde Walker-2457 (b.4 Nov 1890-Huntington,Emery,U,United States;d.21 Oct 1894)
12. Nellie Walker-2458 (b.15 Apr 1893-Huntington,Emery,Utah,United States;d.12 Jul 1973)
sp: Joseph William Smith-2466 (b.14 0ct 1884-,,,United Sta;m.12 Sep 1910;d.28 Oct 1970)
12. Mary Agnes Walker-2459 (b.17 Dec 1896-Huntington,Emery,U,United States;d.10 Sep 1920)
sp: Vernor Edward Baird-2469 (b.31 Jan 1888-,,,United Sta;m.10 Sep 1920;d.27 Mar 1955)
sp: Bernard Clyde Huffman-2470 (b.1 Nov 1895-,,,United Stat;m.Aug 1962;d.24 May 1986)
12. Lizzie Walker-2460 (b.19 Nov 1899-Haines,Baker,Oregon,United States;d.10 Oct 1996)
sp: Arnold Leroy Murdock-2612 (b.29 Apr 1901-,,,United Sta;m.1 Oct 1921;d.17 May 1987)
13. Arnold Leroy Murdock Jr-2614 (b.2 May 1923-HC,W,Utah,United States;d.21 Feb 1962)
13. Lois Elaine Murdock-2613 (b.19 Aug 1925-Heber City,W,U,United States;d.22 Feb 1994)
sp: Thomas Edward Coultas-5821 (b.4 Aug 1922-,,,Unite;m.19 Aug 1945;d.11 Jun 1978)
13. Varro Murdock-2615
12. son Walker-2461 (b.12 Oct 1902-Bramwell,Gem,Idaho,United States;d.12 Oct 1902)
12. Blanche Walker-2462 (b.10 Oct 1903-Bramwell,Gem,Idaho,United States;d.28 Feb 1988)
sp: Curtis Muir-2471 (b.20 Oct 1890-Wayne,Wayne,M,United States;m.17 Apr 1930)
sp: Mr. Sealy-4819
12. Edna Walker-2463 (b.2 Aug 1907-Spanish Fork,Utah,Utah,United States;d.29 Jan 1980)
sp: William Denston Muir-2472 (b.6 Jun 1906-,,,United Stat;m.15 Apr 1926;d.24 Jun 1972)
13. Marion Lucille Muir-6679
sp: Nelven L Wright-3285
13. Bob Joe Muir (Twin)-6681 (b.8 Mar 1929-Heber City,W,Utah,United States;d.27 Oct 1991)
sp: Nelda Ford-4571
13. Betty Lou Muir (Twin)-6680
sp: Rex D Cummings-4557
13. Juanita E Muir-6682
sp: Blaine T Webb-4576
13. Bonnie Jean Muir-6683
13. William Niel Muir-6684
sp: Jeneil C Blonquist-4575
sp: June Betsy Lloyd-4573
13. Ted Russell Muir-6685
sp: Linda May Atkinson-4574
13. Norma Muir-6686
sp: Charles Lloyd Remund-4572
11. Robert Braithwaite Jr.-146 (b.11 Mar 1867-Manti,Sanpete,Utah,United States;d.6 Mar 1951)
sp: Erika (Rika) Fredericka Thunell-614 (b.16 Mar 1872-,,Sw;m.26 Dec 1889;d.12 Mar 1912)
12. Laurence Braithwaite-3629 (b.30 Nov 1890-Manti,Sanpete,U,United States;d.30 Mar 1974)
sp: Lucy Smith-3638 (b.30 May 1898-M,S,Utah,United States;m.24 Jan 1916;d.5 Jan 1928)
13. Gwendolyn Fawn Braithwaite-3639 (b.30 Aug 1916-M,S,Utah,United States;d.15 Apr 1994)
sp: Berkeley Thomas Chandler-3674 (b.10 Oct 1913-,,,Uni;m.3 Mar 1933;d.21 Mar 1990)
14. Berkeley Robert Chandler-3675
sp: Sheila Maxfield-3708
15. Jeffrey Dean Chandler-3709
15. Gary Chandler-3710
sp: Nadine Wilkinson-3711
sp: Diane Borningham-3712
14. Shirley Marie Chandler-3676
sp: Robert Charles Allen-3713
14. Carole Ann Chandler-3677
sp: Tirey Robert Bruce-3715
15. Lindsey Shepherd-4367
sp: Mark Alan Martineau-1922
16. Trista Dawn Martineau-4372

sp: Blaine Bennett-3714
14. Richard Lynn Chandler-3678
sp: Mrs. Jan Chandler-5628
13. Jack L. Braithwaite-3640 (b.25 Dec 1920-Manti,Sanpete,U,United States;d.24 Jun 2002)
sp: Norma Eva Allen-3679 (b.23 Apr 1922-,,,United States;m.13 Oct 1940;d.31 Jan 2008)
14. Barbara Jean Braithwaite-5408
sp: Robert Glenn Hunter-5412
15. Kimberly Alison Hunter-11055
sp: William Bryan Scofield-11187
14. Jack Allen Braithwaite-5409
sp: Judith Kay Hedrick-5413
15. Lyndsey Braithwaite-11056
sp: Charlie Douglas Kocher-11188
16. Natalie Lynn Kocher-11189
16. James Andrew Kocher-11190
15. John David Braithwaite-11057
sp: Regina Katheleen King-11193
16. Leah Braithwaite-11194
16. Cyrus Warren Braithwaite-11195
sp: Muriel Blackner-2147
14. Richard William Braithwaite-5410
sp: Bonnie -5414
15. Michael James Braithwaite-11058
15. David Douglas Braithwaite-11059
sp: Amanda Dawn Cowan-11196
16. Ethan William Braithwaite-11197
16. Aiden Zachary Braithwaite-11198
16. Braxton Kritofer Braithwaite-11199
15. Mindy Marie Braithwaite-11060
sp: Agnes Florence Orton-5411 (m.9 Jun 1964;d.Aft 2002)
13. Raymond Smith Braithwaite-3641 (b.20 Jan 1923-Manti,S,U,United States;d.21 Feb 2004)
sp: Leola May Jackman-3680 (b.17 Mar 1926-,,,United States;m.6 Jun 1942;d.Apr 2000)
14. RaNae Braithwaite-5383
sp: Ben Bullough-5384
15. Kenyon Bullough-11344
sp: UNKNOWN
16. Lindsey Bullough-11345
16. Jeremy Bullough-11346
15. Bryan Bullough-11347
sp: UNKNOWN
16. Nicole Bullough-11348
16. Kayla Bullough-11349
14. Mona Braithwaite-5385
sp: Don Carter-5386
15. Evan Carter-11350
15. Nicholas Carter-11351
15. Jason Carter-11352
15. Alex Carter-11353
14. Rodney Braithwaite-5387
sp: UNKNOWN
15. April Braithwaite-11354
15. Dominique Braithwaite-11355
15. Crystal Braithwaite-11356
15. Roger Braithwaite-11357 (d.Deceased)

15. Brandon Braithwaite-11358
14. Marty Braithwaite-5388
sp: Mr. Rymer-5389
sp: Neva Norma Butcher-3642 (b.12 May 1910-,,,United St;m.28 Feb 1930;d.13 May 1992)
13. Robert Clarence Braithwaite-3643
sp: Phoebe Louise Graves-3716
14. Steven Robert Braithwaite-3717
sp: UNKNOWN
15. Cori Braithwaite-11528
sp: Meredith -11529
16. Braydon Braithwaite-11530
16. Caleb Braithwaite-11531
16. Ethan Braithwaite-11532
14. Vickie Louise Braithwaite-3718
sp: UNKNOWN
15. Nick -11537
sp: UNKNOWN
16. Avery -11538
15. Lindsay -11539
15. Tony -11540
14. Susan Graves Braithwaite-3719
sp: UNKNOWN
15. Jason -11553
sp: UNKNOWN
16. Jason Jr-11554
16. Carrina -11555
16. Ziggy -11556
15. Tommy -11557
sp: UNKNOWN
16. Nate -11558
16. Nick -11378
16. Nick -11559
14. Pamela Jean Braithwaite-3720
sp: Jay Stevens-11549
15. Jayson Stevens-11550
sp: Cathy -11541
16. Cole Stevens-11542
16. Brier Stevens-11543
16. Hayden Stevens-11544
15. Frederick Stevens-11551
sp: Jenny -11545
16. Norther Stevens-11546
15. Lucas Stevens-11552
sp: Kelly -11547
16. London Stevens-11548
15. Colby Stevens-11064
sp: Jenny -11063
16. Ozzy Stevens-11066
16. Case Stevens-10586
16. Oliver Stevens-10587
15. Mckay Stevens-11065
14. Douglas Walter Braithwaite-3721
sp: Joan -5835
15. John Braithwaite-11564

sp: Janice -11565
16. Alexis Braithwaite-11566
16. Elina Braithwaite-11567
16. Cydnee Braithwaite-11568
15. Josh Braithwaite-11569
sp: Desirae -11570
16. Gardy Braithwaite-11571
16. Trevor Braithwaite-11572
15. Christopher Braithwaite-11573
sp: Autumn -11574
16. Parker Braithwaite-11575
16. Hunter Braithwaite-11576
15. Danielle Braithwaite-11577
sp: UNKNOWN
16. Brad -11578
14. Clint Lynn Braithwaite-3722 (b.24 Jun 1964-Murray,SL,Utah,United States;d.4 Oct 2010)
13. Bud Braithwaite-5669
sp: Rella -11359
14. Terry Braithwaite-11360
sp: Riker Atkiinson-11365
15. Stephanie Atkiinson-11366
sp: Matt Clark-11390
16. Mason Tucker Miller-11391
16. Austin Anthony Clark-11392
16. Grace Elizabeth Clark-11393
15. Riker Atkiinson-11365
sp: Terry Braithwaite-11360
16. Stephanie Atkiinson-11366 ** Printed on Page 24 **
16. Riker Atkiinson-11365 ** Printed on Page 24 **
16. Melanie Atkiinson-11367
sp: Sawyer-11399
17. Colter Allan Sawyer-11400
17. Syvanna Lorraine Sawyer-11401
16. Katie Atkiinson-11368
sp: Brian Matten-11402
17. Brian Ayden Matten-11403
17. Archer Stanford Matten-11404
16. Hazen Atkiinson-11369
sp: Danielle -11405
17. Paisley Ann Atkiinson-11406
16. Chandler Atkiinson-11370
sp: Kylie -11407
17. Shaylie Rae Atkiinson-11408
17. Carson Michael Atkiinson-11409
17. Jaxton Scott Atkiinson-11410
16. Riker Atkiinson-11394
sp: Jennifer -11395
17. McKenna Atkiinson-11396
17. Riker Jayden Atkiinson-11397
17. Kaleb Jack Atkiinson-11398
15. Melanie Atkiinson-11367 ** Printed on Page 24 **
15. Katie Atkiinson-11368 ** Printed on Page 24 **
15. Hazen Atkiinson-11369 ** Printed on Page 24 **
15. Chandler Atkiinson-11370 ** Printed on Page 24 **

- 15. Riker Atkiinson-11394 ** Printed on Page 24 **
- 14. Buddy Braithwaite-11361
  - sp: UNKNOWN
  - 15. Brayanna Braithwaite-11371
    - sp: UNKNOWN
    - 16. Phoenix -11583 (d.Deceased)
      - sp: UNKNOWN
      - 17. Breanna -11586
    - 16. Brandon -11584
      - sp: UNKNOWN
      - 17. December -11587
    - 16. Destiney -11585
      - sp: UNKNOWN
      - 17. Alexa -11588
      - 17. Damen -11589
- 14. Danny Braithwaite-11362
  - sp: Regina -11372
  - 15. Amy Braithwaite-11373
  - 15. Brandy Braithwaite-11374
- 14. Rick Braithwaite-11363
  - sp: UNKNOWN
  - 15. Patricia Braithwaite-11380
    - sp: UNKNOWN
    - 16. Megan -11590
    - 16. Kaylee -11591
  - 15. Ricky Braithwaite-11381
    - sp: UNKNOWN
    - 16. Raylynn Braithwaite-11592
- 14. Jennifer Braithwaite-11364
  - sp: UNKNOWN
  - 15. Terrence -11579
  - 15. Caitlyn -11562
  - 15. Aurora -11580
  - 15. Noah -11581
  - 15. Kaitlan -11582
- sp: Connie -11383
- 14. Christine Braithwaite-11382
  - sp: UNKNOWN
  - 15. Joey -11384
  - 15. Chelsea -11385
  - 15. Meagan -11386
  - 15. Dalon -11387
- 14. Cody Braithwaite-11388
- 14. Char Braithwaite-11389

- 13. Larry Lawrence Braithwaite-5336 (b.16 Jan 1937-SLC,SL,U,United States;d.30 May 2005)
  - sp: Barbara Joyce Johnson-5337
  - 14. Michael Larry Braithwaite-5338
    - sp: Teresa Bird-5348
    - 15. Jacob Braithwaite-5742
    - 15. Colette Braithwaite-11411
      - sp: UNKNOWN
      - 16. Dakota -11412
    - 15. Mandy Braithwaite-11413
      - sp: Hayden -11414

16. Evelynn -11415
sp: Jeri Lyn Schrenk-7743
14. Randy Lee Braithwaite-5339 (b.7 Sep 1957-SLC,SL,Utah,United States;d.12 May 2000)
14. Laurie Braithwaite-5340
sp: Mr. Hemingway-5341
15. Bradley Hemingway-11416
sp: Brittney -11417
16. Carter Hemingway-11418
15. Staci Hemingway-11419
14. Jon Braithwaite-5342
14. Darren Braithwaite-5344
sp: Mrs. Kelley Braithwaite-5347
15. Braithwaite-4968
14. Jeff Braithwaite-5343
sp: UNKNOWN
15. Cody Braithwaite-11420
15. Whitney Braithwaite-11421
15. Landon Braithwaite-11422
15. McKenzie Braithwaite-11423
14. Jodi Braithwaite-5345
sp: Rick Littleford-5346
15. Brielle Littleford-11424
15. Colton Littleford-11425
15. Caitlyn Littleford-11426
13. Stanley Braithwaite-5675
sp: Mary -11428
14. Val Braithwaite-11427
sp: UNKNOWN
15. Melissa Braithwaite-11429
sp: UNKNOWN
16. Jason Braithwaite-11441
15. Michael Braithwaite-11430
15. Randa Braithwaite-11431
14. LuJuana Braithwaite-11432
sp: UNKNOWN
15. Jared -11433
15. Josh -11434
14. Richard Braithwaite-11435
sp: Dawna -11436
15. Bryan Braithwaite-11437
sp: Sharon -11593
16. Britney Braithwaite-11594
16. Brianna Braithwaite-11595
15. Kayla Braithwaite-11438
sp: Mr Daffer-11596
16. Kyera Daffer-11597
16. Kyrnan Daffer-11598
16. Krystian Daffer-11599
15. Courtenay Braithwaite-11439
sp: Melissa Hardan-11600
16. Michael Braithwaite-11430 ** Printed on Page 26 **
16. Ryan Braithwaite-11601
16. Casey Braithwaite-11602
16. Michael Braithwaite-11603

15. Joshua Braithwaite-11440
sp: Tyra -11604
16. Joshua Braithwaite Jr-11605
16. Rusty Braithwaite-11606
16. Ava Braithwaite-11607
16. Clarah Braithwaite-11608
15. LuJuana Braithwaite-11432 ** Printed on Page 26 **
15. LuJuana Braithwaite-11609
sp: Joe Olsen-11610
16. Jarred Olsen-11611
sp: Mary Babinchek-11612
17. Sarah Olsen-11621
17. Jade Olsen-11622
16. Travis Olsen-11623
16. Jeffrey Olsen-11624
13. Leslie Braithwaite-5670
13. Norma Braithwaite-5673
sp: Melvin Schoell-5674
14. Dean Schoell-11442
sp: UNKNOWN
15. Shelby Schoell-11443
14. Gary Schoell-11444
sp: Michelle -11445
15. Ashlee Schoell-11446
15. Bailee Schoell-11447
15. Shaylee Schoell-11448
14. Sharon Schoell-11449
sp: Jerry -11450
15. Shanna -11451
sp: Dusty -11462
16. Maddux -11463
15. Nicole -11452
sp: Brett -11464
14. Karen Schoell-11453
sp: UNKNOWN
15. Brandon -11454
sp: Bridget -11465
15. Casey -11455
sp: Tylee -11466
16. Kayden -11467
16. KenLee -11468
14. Trina Schoell-11456
sp: Brian -11457 (d.Deceased)
15. Travis -11458
15. Tyler -11459
15. Trevor -11460
15. Braidon -11461
13. Alice Braithwaite-5676
sp: Mr. Miller-5677
14. Siarra Miller-11485
14. Alyssa Miller-11486
14. Trista Miller-11487
14. Holden Miller-11488
13. Marge Braithwaite-5671

sp: Mr. Higgins-5672
14. Brian Higgins-11489
14. Cori Higgins-11490
14. Brenda Higgins-11491
14. Robert Higgins-11492
14. Billy Higgins-11493 (d.Deceased)
sp: Richard (Bill) Kent-7739
14. Debbie Kent-11111
14. Lisa Kent-11112
14. Scott Kent-11113
14. Larry Kent-11114
14. Wayne Kent-11115
14. Darrell Kent-11116
13. Connie Braithwaite-5682
sp: James Olof Sorenson-5683
14. Jullie Sorenson-11505
sp: David Gualazzi-11506
15. Dalie Gualazzi-11507
15. Sadie Gualazzi-11508
15. Chase Gualazzi-11509
14. Patty Sorenson-11510
sp: Edward McLaughlin-11511
15. Spencer McLaughlin-11512
15. Cameron McLaughlin-11513
15. Melania McLaughlin-11514
14. J Ryan Sorenson-11515
sp: Kasey -11516
15. Ayden Sorenson-11517
sp: Mr. Wilkinson-8939
13. Judy Braithwaite-5678
sp: Mr. Christensen-5679
14. J Shane Christensen-11518
sp: Nancy -11519
15. Shayla Christensen-11520
15. Taylor Christensen-11521
15. Kasey Christensen-11522
15. McKaylee Christensen-11523
14. L Dallas Christensen-11524
sp: Natalie -11525
15. Aida Christensen-11526
15. Aspen Christensen-11527
13. Faye Braithwaite-5680
sp: Richard Greenhagen-5681
14. Chad Greenhagen-11494
14. Steph Greenhagen-11495
sp: UNKNOWN
15. Aleisha -11496
sp: Adam -11504
15. Kristin -11497
15. Jackson -11498
14. Troy Greenhagen-11499
sp: Courtney -11500
15. Alyssa Greenhagen-11501
15. Conner Greenhagen-11502

14. Nicholas Greenhagen-11503
12. Arthur H. Braithwaite-3630 (b.15 Feb 1893-Manti,Sanpete,Utah,United States;d.6 Feb 1912)
12. Robert Braithwaite-620 (b.22 Dec 1894-Manti,Sanpete,Utah,United States;d.22 Dec 1894)
12. Eva Lila Braithwaite-3631 (b.22 Jul 1896-Manti,Sanpete,Utah,United States;d.4 Nov 1984)
sp: Dr Sidney Branton Sperry-3644 (b.26 Dec 1895-,,,United ;m.1 Sep 1921;d.4 Sep 1977)
13. Sidney Lyman Sperry-3645 (b.13 Jul 1923-AF,Utah,Utah,United States;d.14 Feb 1993)
sp: Patricia Anne Bunker-3683
13. Claire Elaine Sperry-3646
sp: John Rogers Fish-3684
14. Susan Elaine Fish-3685
14. John Douglas Fish-3686
14. Howard Sperry Fish-3687
14. Rebecca Ann Fish-3688
14. Stephen Randall Fish-3689
13. Richard Dean Sperry-3647
13. Phyllis Sperry-3648
sp: Ralph Seymour Bytendorp-3690
14. Ralph Craig Bytendorp-3691
sp: Kathy -10304
15. Jason Bytendorp-10305 (d.Deceased)
15. Jamie Bytendorp-10306
sp: UNKNOWN
16. Riley -10314
16. Victoria -10315
16. Braxton -10316
15. Carrie Bytendorp-10307
sp: Kelsey -10317
16. Kendra -10318
16. Tristan -10319
15. Katie Bytendorp-10308 (d.Deceased)
sp: Erik Chisholm-10320
16. Dominick Chisholm-10321
15. Holly Bytendorp-10309 (d.Deceased)
15. Troy Bytendorp-10310
15. Taylor Bytendorp-10311
sp: Melby -10312
14. Wayne Sperry Bytendorp-3692
sp: Lisa Ellsworth-10313
14. David Jay Bytendorp-3693
sp: Maria -10322
15. Jessica Bytendorp-10323
sp: Derek Pearson-10327
16. Cambrie Pearson-10328
15. Ashley Bytendorp-10324
sp: Chris Brown-10329
15. Aaron David Bytendorp-10325
15. Megan Danielle Bytendorp-10326
14. Joy Ann Bytendorp-3694
sp: Randy Wyner-10330
15. Amy Ann Wyner-10331
sp: Garan Black-10336
16. Hailey Ann Black-10337
16. Kaleb Black-10338
15. Marcus Wyner-10332

sp: Wendy Ward-10339
16. Payson Marcus Wyner-10340
16. Luke Randon Wyner-10341
16. Shanley Joan Wyner-10342
15. Heidi Wyner-10333
sp: Westley Reid Harris-10343
16. Kylie Ann Harris (Twin)-10344
16. Ella Marie Harris (Twin)-10345
16. Traeton Westley Harris-10346
15. Melissa Wyner-10334
15. Kristine Joy Wyner-10335
14. Sharon Kay Bytendorp-3695
sp: John Thomas Walsh-10347
15. Michael Jonathan Walsh-10348
sp: Traci Kofoed-10359
16. Carter Michael Walsh-10360
16. Zoey Walsh-10361
16. Tessa Walsh-10362
15. Heather Raquael Walsh-10349
sp: Eric Joel Shelley-10363
16. Easton Shelley-10364
15. Diane Marie Walsh-10350
15. Brooke Alisa Walsh-10351
sp: Mark Israel Taylor-10365
15. Daniel Thomas Walsh-10352
15. Adam Sperry Walsh-10353
15. Jeffrey Scott Walsh-10354
15. Sydney Nicole Walsh-10355
15. Hannah Paige Walsh-10356
15. Amber Dawn Walsh-10357
15. Jennifer Kay Walsh-10358
14. Douglas Bert Bytendorp-3696 (b.25 Feb 1962-SLC,SL,U,United States;d.22 Oct 2002)
sp: Jeanette Williams-10366
15. Corey Bytendorp-10367
sp: Mary Sawyer-10370
15. Jacki Starr Bytendorp-10368
sp: Cameron Brown-10371
15. Joshua Bytendorp-10369
14. Richard Sperry Bytendorp (Twin)-3697
sp: Susan Marie Jackson-10372
15. Thomas Richard Bytendorp-10373
15. Scott Allyn Bytendorp-10374
15. Skylar James Bytendorp-10375
15. Hayden Sperry Bytendorp-10376
15. Mathew Alex Bytendorp-10377
14. Phyllis Diane Bytendorp twin-3698
sp: "J" Gordon Swensen-10378
15. Brittany Leigh Swensen-10379
15. Lindsey Nicole Swensen-10380
15. McKensie Anne Swensen-10381
15. Branton Gordon Swensen-10382
14. Brent Keith Bytendorp-10383
sp: Tracy M. Tygesen-10384
15. Kayla Michelle Bytendorp-10385

15. Ericka Anne Bytendorp-10386
15. Krista Marie Bytendorp-10387
15. Rebecca Nicole Bytendorp-10388
15. Olivia Lynn Bytendorp-10389
13. Delbert Joy Sperry-3649
sp: Morrissa Christensen-3699
sp: Anne Julie Strangeland-3700
13. Arlyn Howard Sperry-3650 (b.13 Sep 1935-Provo,Utah,Utah,United States;d.14 May 2004)
sp: UNKNOWN
14. Garth Sperry-3895
14. Cindy Sperry-3896
sp: Dave Robertson-4375
14. Brian Sperry-4516
sp: Leigh -2335
14. Keith Sperry-4517
sp: Mercedes -2342
sp: Geniel Schemensky Keller-3897
14. Mark Keller-3898
13. Harrison Brent Sperry-3651
sp: Judith Ann Fydell-3701
13. Karen Lianne Sperry-3652
sp: Dale Edredge Grant-3702
12. Ruben Henry Braithwaite-3632 (b.12 Jul 1898-Manti,S,Utah,United States;d.16 Mar 1975)
sp: Sarah Venice Paulson-3653 (b.21 May 1902-,,,United St;m.16 Oct 1936;d.5 Nov 1984)
13. Boyd Ruben Braithwaite-3654
sp: Carla Ann Smith-3725
13. Venice Ann Braithwaite-3655
sp: Gregg N Miller-3726
12. Roy Easel Braithwaite-3633 (b.21 Dec 1900-Manti,Sanpete,U,United States;d.11 Jul 1955)
sp: Emma Lottie Burraston-3656 (b.14 Jan 1907-,,,United St;m.2 Jun 1926;d.14 Dec 1989)
13. Velma Braithwaite-3657
sp: Don Hurst Coray-3727 (b.20 May 1936-Payson,Utah,U,United States;d.22 Jan 1999)
14. Wendy Coray-5462
sp: Shannon Brown-5463
15. Natasha Mina Brown-8959
sp: Cameron Matthew Scott-8960
16. Kaehl Matthew Scott-8961
16. Braedon Temithy Scott-8962
16. Tayte Cameron Scott-8963
16. Rylae Kenneth Scott-8964
15. Shannon LaVon Brown-8965
sp: Breanna Lee Thompson-8966
16. Boston D Brown-8967
15. Tashina Ann Brown-8968
15. LeaDawn Brown-8969
15. Shaleece Lottie Brown-8970
15. Sheldon D Brown-8971
14. Karen Coray-5465
sp: Wayne White-5466
15. Elise White-9846
15. Mary White-9847
15. Adam Wayne White-9848
15. Maggie White-9849
14. Darron Coray-5467

sp: Mrs. Amy Coray-5464
14. Denise Coray-5468 (b.30 Jun 1959-Payson,Utah,Utah,United States;d.3 Sep 1998)
sp: David Charles Nye-5469
13. Linda Braithwaite-3658
12. Ericka Braithwaite-636 (b.21 Feb 1903-Manti,Sanpete,Utah,United States;d.21 Feb 1903)
12. Ethel Dora Braithwaite-3634 (b.6 May 1904-Manti,Sanpete,U,United States;d.12 May 1904)
12. Edger Braithwaite-829 (b.4 Sep 1905-Manti,Sanpete,Utah,United States;d.4 Sep 1905)
12. Ruth Elva Braithwaite-3635 (b.9 Nov 1906-Manti,Sanpete,Utah,United States;d.31 Jan 1994)
sp: Eugene Lester Brown-3660 (b.28 Sep 1897-,,,United St;m.20 Jun 1928;d.12 Mar 1973)
13. Robert Eugene Brown-3661
sp: Zelma Velene Cox-3728
14. Robert Lynn Brown-3729
sp: Pamela K Erickson-3748
14. Linda Gail Brown-3730
sp: Richard Wayman-3749
14. Judy Verlene Brown-3731
sp: Steven Lynn Duxbury-3750
14. Vernon Eugene Brown-3732
14. Shirley Marie Brown-3733
14. Steven Gregory Brown-3734
13. Carol Ericka Brown-3662
sp: James Sherman Williams-3735
14. Jolene Williams-3736
14. David James Williams-3737
14. Dale Alan Williams-3738
14. Robert Gene Williams-3739
14. Thomas Richard Williams-3740
13. Jerry Lyle Brown-3663
sp: Linda Whitney-3741
14. Jonathan Whitmey Brown-3899
13. Richard Earl Brown-3664
sp: Marilyn Shepherd-3742
14. Todd Richard Brown-6083
14. Eugene Ricky Brown-6084
13. Beverly Ruth Brown-3665
sp: Tobias Horatio Gonzales-3743
14. Chad Michael Gonzales-3900
sp: Allison Ann Turner-4570
14. Shane Toby Gonzales-3901
12. Jennie Lucile Braithwaite-3636 (b.22 Jun 1909-Manti,Sanpete,U,United States;d.1 Jul 1992)
sp: Homer Dean Phelps-3659
13. Larry Phelps-8056 (b.3 Nov 1946-San Diego,San Diego,C,United States;d.1 Feb 2005)
12. John Frederick Braithwaite-3637 (b.9 Mar 1912-Manti,S,Utah,United States;d.9 Mar 1912)
11. Harriet Amelia Braithwaite-147 (b.5 Mar 1870-Manti,Sanpete,U,United States;d.29 Feb 1916)
sp: George Rowe Smith-741 (b.28 May 1865-S,,,United States;m.9 Aug 1889;d.24 Oct 1931)
12. George Robert Smith-3585 (b.17 Jun 1890-Salt Lake City,SL,U,United States;d.8 Nov 1959)
sp: Clara Violet Allen-2354 (b.13 Nov 1896-B,,,United States;m.9 Jan 1914;d.11 Nov 1918)
13. Glen Robert Smith-8046 (b.30 Oct 1914-Driggs,Teton,Idaho,United States;d.16 Oct 1992)
13. Aland Leroy Smith-5912 (b.12 Jun 1916-Driggs,Teton,Idaho,United States;d.9 May 1922)
13. Lucille Mae Smith-5913 (b.8 Apr 1918-Driggs,Teton,Idaho,United States;d.26 Jul 1943)
sp: Beatrice Liddiard-5838 (b.11 Jul 1898-P,,,United States;m.25 Aug 1923;d.11 Oct 1982)
13. Earl Ephraim Smith-8050 (b.28 Jul 1917-Mackay,Custer,I,United States;d.20 Sep 2004)
13. Dorothy Jacobson Smith-8047 (b.29 Apr 1920-Mackay,C,I,United States;d.7 Jan 2002)
13. Leonard Bert Smith-8049 (b.4 Aug 1929-Anaconda,DL,M,United States;d.4 May 2007)

13. Shirley Jean Smith-8048 (b.31 Dec 1931-Driggs,Teton,Idaho,United States;d.22 Feb 2001)
12. Albert Elwood Smith-3586 (b.27 Mar 1892-West Jordan,SL,U,United States;d.20 Feb 1960)
sp: Martha Jeanette Cox-3594 (b.25 Feb 1895-,,,United State;m.6 Apr 1914;d.2 Nov 1968)
13. Doris Janette Smith-3595 (b.22 Sep 1915-Driggs,Teton,Idaho,United States;d.2 Apr 2002)
sp: James Roy Burraston Jr.-3611 (b.21 Feb 1913-,,,Unite;m.29 Jan 1936;d.2 Sep 1988)
14. Marilyn Burraston-3612 (b.27 Aug 1936-Goshen,Utah,Utah,United States;d.8 Oct 2006)
sp: John Delbert Kramer-3627 (b.28 Aug 1931-,,,United St;m.1 Jun 1956;d.1 Oct 1996)
15. Jeana Kramer-3628
sp: Steven Smith Miner-3878
14. Virginia Lee Burraston-3613 (b.31 Aug 1938-SF,Utah,Utah,United States;d.13 Jan 2005)
sp: Ronald Rosenke-5839
15. Patty Rosenke-6094
15. Natalie Rosenke-6095
15. Katherine Rosenke-6096
14. Jay Albert Burraston-3614 (b.9 Nov 1940-SF,Utah,Utah,United States;d.13 Apr 1982)
14. Joyce Burraston-3615
sp: Dennis Robinson-5840
14. Brent Burraston-3617
sp: Melody -5841
14. Larry Dean Burraston-3616 (b.24 Apr 1957-SF,Utah,Utah,United States;d.28 Mar 1980)
13. Virginia Harriet Smith-3596 (b.12 Apr 1917-Driggs,Teton,I,United States;d.27 Oct 1962)
sp: Evan Andrew Lewis-3618 (b.14 Jul 1915;m.17 Nov 1939;d.27 Oct 1962)
14. Gary Dee Lewis-6513
14. Judith Lewis-6514 (b.17 Aug 1942-Price,Carbon,Utah,United States;d.29 Oct 2007)
14. Andrea Jean Lewis-6515
13. Wallace Elwood Smith-3597
sp: Alice Harper-3621
14. Diane Smith-6322
sp: Robert Leroy Dominguez-6874
14. Jil Smith-6323
sp: Dale Arlo Shumway-6875
14. Scott Harper Smith-6324
13. Albert George Smith-3598
sp: Dorothy June Houser-3619
14. Carla Ann Smith-3725
sp: Boyd Ruben Braithwaite-3654
14. Paul Albert Smith-6373
14. Don Blake Smith-6374
14. Nancy Smith-6395
14. DeAnn Smith-6396 (b.6 Apr 1962-Spanish Fork,Utah,Utah,United States;d.18 Jun 2004)
13. Dean C Smith-3599 (b.7 Apr 1923-Spanish Fork,Utah,Utah,United States;d.2 Oct 1972)
sp: Belle Boyter-3620 (b.17 May 1924-P,G,U,United States;m.8 Oct 1945;d.24 Dec 2002)
14. Belvadean Smith-6931
14. Renee' Smith-6941
sp: Oliver Dennis Knapp-4428
14. Karla Jeanette Smith-6932
14. Sheila Smith-6933
14. Evelyn Smith-6934 (b.21 Dec 1954-Spanish Fork,Utah,Utah,United States;d.8 Feb 2005)
14. Elaine Smith-6935
13. Allene Rowe Smith-3600 (b.27 Mar 1925-Spanish Fork,U,U,United States;d.15 Dec 2006)
sp: Richard Nauta-3622
13. Carol Grace Smith-3601
sp: George Edward Robinett-3623
14. Kathleen Louisa Robinett-6785

14. Randall Edward Robinett-6786
14. Sally Jo Robinett-6787
14. Jeffery Albert Robinett-6788
14. Timothy Elvin Robinett-6789
14. Penny Sue Robinett-6790
13. Barbara Ann Smith-3602
sp: Ray C Miller-3624
12. Ruth Amelia Smith-3587 (b.20 Mar 1894-West Jordan,SL,Utah,United States;d.5 Dec 1977)
sp: Byron Downes Driggs-3603 (b.20 Oct 1897-,,,United State;m.7 Jan 1917;d.5 May 1985)
13. Earl Bryon Driggs-6259
13. Cleon Howard Driggs-6260
sp: Deetta Maxine Floyd-4568
13. Grace Driggs-6261
13. Harold Jack Driggs-6262
sp: Grace M. Waddell-4569
13. Donald Max Driggs-6263
12. Hyrum Smith-3588 (b.16 Jan 1897-Midvale,Salt Lake,Utah,United States;d.27 Jul 1903)
12. Arthur Wesley Smith-3589 (b.21 Nov 1899-Midvale,Salt Lake,U,United States;d.3 Feb 1954)
sp: Sylvia Lafaun Liddiard-3604 (b.20 Mar 1901-,,,United Sta;m.24 Oct 1918;d.9 Jan 1989)
13. Smith-8052 (b.17 Apr 1922-Driggs,Teton,Idaho,United States;d.17 Apr 1922)
13. Gerald Wesley Smith-8051 (b.3 Jul 1928-McGill,White Pine,N,United States;d.Dec 1983)
13. Shirl Jon Smith-6516 (b.20 Sep 1934-Rexburg,Madison,Idaho,United States;d.4 Oct 1995)
sp: Mildred Eda Hanson-6880
14. Ginger Louise Smith-6936
14. Gena Lee Smith-6937
14. Bradley David Smith-6909 (b.18 Feb 1965-Butte,SB,M,United States;d.30 Nov 2000)
14. Arthur Paul Smith-6938
14. Jennifer Lynn Smith-6939
13. Donald Ralph Smith-6517 (b.20 May 1937-JH,Teton,W,United States;d.20 May 1937)
12. Clifford William Smith-3590 (b.12 Mar 1902-Midvale,SL,Utah,United States;d.28 Jul 1969)
sp: Veldon Gertrude Liddiard-3605 (b.25 Sep 1903-,,,United ;m.17 Jul 1922;d.6 Jun 1979)
13. Donald Melvin Smith-8053
13. Clifford Wayne Smith-8054 (b.1 Apr 1925-Driggs,Teton,Idaho,United States;d.4 Mar 2002)
13. Delwin Leo Smith-8055 (b.23 Jul 1929-Anaconda,DL,M,United States;d.23 Jul 2003)
12. Harold Lynn Smith-3591 (b.22 Oct 1904-Midvale,Salt Lake,U,United States;d.20 Jan 1974)
sp: Ruth Elizabeth Robinson-3606 (b.15 Dec 1908-,,,United ;m.19 Sep 1925;d.9 Apr 1989)
13. Harold Leroy Smith-6798 (b.11 Sep 1926-Salt Lake City,S,U,United States;d.15 Nov 1947)
12. Thelma Josephine Smith-3592 (b.22 Jan 1908-SF,Utah,Utah,United States;d.16 Nov 2000)
sp: Lou Wallace Tatton-3607 (b.3 Feb 1905-,,,United States;m.23 Apr 1928;d.4 Oct 1965)
13. James Rowe Tatton-6940 (b.17 Dec 1937-Salt Lake City,S,U,United States;d.25 Feb 1986)
sp: Ila D Moore-6964
12. Leo Smith-3593 (b.31 Aug 1910-Midvale,Salt Lake,Utah,United States;d.3 Jun 1993)
sp: Mary Louise Rivers-3608 (b.5 Jan 1917-,,,United States;m.19 Sep 1933;d.7 May 2005)
13. Leo Ronald Smith-6779
sp: Sharon Lorainne Cadieux-6877
13. Alvin Carlyle Smith-6780 (b.1 Mar 1936-Manti,Sanpete,Utah,United States;d.15 Feb 1975)
sp: Caralynne Thomas-6873
13. Loretta Marie Smith-6781
sp: Larry Eugene Syth-6878 (b.15 Jul 1951;d.4 Apr 2002)
13. Kathleen Ann Smith-6782
sp: Donald W Carson-6876
11. Isabella Braithwaite-148 (b.8 Jun 1872-Manti,Sanpete,Utah,United States;d.14 Dec 1944)
sp: Hyrum Bown-4867 (b.2 Feb 1865-SG,W,U,United States;m.20 Jul 1892;d.27 Nov 1936)
12. Hyrum Braithwaite Bown-3477 (b.11 May 1893-Manti,S,Utah,United States;d.16 Nov 1971)

sp: Lydia Madora Mickelson-3486 (b.21 Jun 1894-,,,United ;m.17 Oct 1917;d.19 Oct 1968)
13. Helen Ann Bown-3487 (b.12 Sep 1918-Manti,Sanpete,Utah,United States;d.30 Oct 1961)
sp: George Andrew Hess-3537
13. James Ralph Bown-3488
sp: Rosilie Johnson-3538 (b.30 Dec 1924-Elsinore,Sevier,U,United States;d.31 Jul 2004)
14. James Ralph Bown Jr.-3539
14. Patricia Bown-3540
14. Charles William Bown-3541
12. Royal Braithwaite Bown-3478 (b.16 Feb 1896-Manti,S,Utah,United States;d.11 Nov 1971)
sp: Mary Geneva Braithwaite-3489 (b.20 Dec 1893-,,,Unite;m.26 Mar 1919;d.16 Jun 1988)
13. Donna Bown-3490 (b.18 Mar 1920-Manti,Sanpete,Utah,United States;d.8 Jan 1991)
sp: Keith Erwin Roberts-3534 (b.23 Mar 1921-,,,United St;m.30 Apr 1941;d.31 Aug 1961)
14. Jerry Keith Roberts-5720
sp: Donna Fae Nelson Anderson-5058
14. Eldon Reed Roberts-5721
sp: Josephine Murroquin-5057
14. Mary Arlene Roberts-5723
sp: David Cooley Hugie-5724
15. David Cecil Hugie-10552
15. Brian C. Hugie-10553 (b.13 Dec 1970-Hahn Eckenhagen,R,K,Germany;d.13 Dec 1970)
15. Kevin C. Hugie-10550
sp: Allison Herzog-10549
16. Tristan Dan Hugie-10551
sp: Stephanie Pitcher-10558
16. Kevin Tyler Hugie-10559
16. Erin Kimberly Hugie-10560
sp: Annette Marie Griffith-10561
15. Clarissa Arlene Hugie-10554
sp: Kohl M. Burmester-10567
16. Brittani Daytona Burmester-10568
15. Brent C. Hugie-10555
sp: Julie Olsen-10569
16. Kaden Brent Hugie-10570
16. Konnor C. Hugie-10571 (b.17 May 2002-Logan,C,Utah,United States;d.17 May 2002)
16. Kyler James Hugie-10572
16. Kierra Anne Hugie-10573
16. Kenley Jae Hugie-10574
16. Kolten Hal Hugie-10575
15. Rachel Suzanne Hugie-10556
sp: George Tupuola-10562
16. Keone David Tupuola-10563
16. Manai'a Mary Tupuola-10564
16. Siaosi James Tupuola-10565
16. Kekoa Jacob Tupuola-10566
15. Caroline Elizabeth " Carrie " Hugie-10557
14. Leslie Lamar Roberts-5722
sp: Nadine Johnson-5056
14. Donna Ranae Roberts-5725
sp: LaVal Hyatt-5726
14. Richard Erwin Roberts-5729 (b.26 Jan 1953-Gunnison,S,U,United States;d.13 Nov 1978)
14. Janet LaRee Roberts-5727
sp: David Jay Jensen-5728
14. Karen Marie Roberts-5730 (b.10 Jul 1960-Gunnison,S,Utah,United States;d.10 Jul 1960)
13. Earl Royal Bown-3491 (b.22 Aug 1921-Manti,Sanpete,Utah,United States;d.12 Apr 1944)

13. J Dick Bown-3492 (b.20 Aug 1924-Manti,Sanpete,Utah,United States;d.5 Sep 1931)
13. Kenneth H Bown-3493
sp: Dawna Vee Jensen-3535
14. Paul Kenneth Bown-6388
sp: Marsha Anne Casto-5055
15. Brian Paul Bown-5054
14. Peggy Lee Bown-6398
sp: David Osentowski-5053
15. Lisa Shawndell Bown-5044
14. Sandra Dee Bown-6397
13. William Bruce Bown-3494
sp: Myrl Dean Rassmusen-3536
14. Scott Bruce Bown-6746
14. Brad Bown-6747
14. Deena Kay Bown-6748
14. Glade Lawrence Bown-6749
14. Sue Ann Bown-6750
12. Floyd Braithwaite Bown-3479 (b.21 Jul 1898-Manti,Sanpete,U,United States;d.9 Sep 1973)
sp: Ethel Hannah Jensen-3495 (b.21 Jul 1900-,,,United Stat;m.24 Oct 1924;d.10 Jun 1969)
13. Charles Floyd Bown-3496 (b.7 Apr 1927-Salt Lake City,SL,U,United States;d.15 Jan 1929)
13. Roger Lee Bown-3497
sp: Ruth Montgomery-3544
14. Michael Floyd Bown-3545
14. Anthony Joseph Bown-3546
14. Lisa Bown-3547
14. Allison Bown-3548
13. Dorothy Jean Bown-3498
sp: Gerald Mahlon O'Brien-3549
sp: Erma Larsen-2922
12. Myrtle Braithwaite Bown-3480 (b.28 Feb 1901-Manti,S,Utah,United States;d.17 Jan 1949)
sp: Wells George Monk-3499 (b.6 Jun 1900-,,,United State;m.27 Nov 1930;d.10 Apr 1993)
12. Alta Braithwaite Bown-3481 (b.12 Aug 1903-Manti,Sanpete,U,United States;d.28 Mar 1988)
sp: Joseph Thomas Coleman-3500 (b.19 Aug 1901-,,,Unite;m.27 Sep 1943;d.26 Jan 1978)
12. Thelma Braithwaite Bown-3482 (b.22 Apr 1906-Manti,S,Utah,United States;d.8 Feb 1989)
sp: Lawrence Whitlock-3501 (b.1 May 1904-,,,United States;m.14 Sep 1932;d.1 May 1943)
13. Rodney Lawrence Whitlock-3502
sp: Karin Maria Wanke-3552
14. Pamela Maria Whitlock-3553
sp: Kirk Johnson-3578
14. Harold Rodney Whitlock-3554
14. Ryan Lawrence Whitlock-3555
14. Darren Paul Whitlock-3556
14. Kimberly Elisabeth Whitlock-3557
13. Ray Allen Whitlock-3503
sp: Norma Jane Peterson-3558
14. Cynthia Jane Whitlock-3559
14. Julie Ann Whitlock-3560
14. David Ray Whitlock-3561
13. Wesley B Whitlock-3504 (b.19 Mar 1937-Manti,Sanpete,Utah,United States;d.7 Sep 2001)
sp: Sandra Lucile Christiansen-3562
14. Susan Kaye Whitlock-3563
sp: Jordan Bangerter-5836
14. Kelly Jean Whitlock-3564
sp: Jeff Smith-5837

14. Roger Wesley Whitlock-3565
14. Lisa Lynn Whitlock-3566
13. Shannon T Whitlock-3505
sp: Gerald Wallace Mathis-3567
14. Stacy Mathis-3568
14. Nicole Mathis-3569
12. Robert Braithwaite Bown-3483 (b.9 May 1908-Manti,Sanpete,U,United States;d.9 Mar 1976)
sp: Clara Vilate Larsen-3506 (b.12 Feb 1904-,,,United State;m.11 Sep 1930;d.7 May 1990)
13. Robert Clair Bown-3507
sp: Frances Taylor-3579
13. Keith Donnell Bown-3508
sp: Delora Marble-3580
14. Jenna Kae Bown-9161
sp: John Dee Whiting-9166
15. Andrea Claire Whiting-9167
sp: Cade Burt Christensen-9172
15. Elise Marie Whiting-9168
sp: Christopher George Dearing-9173
15. Jacob Dee Whiting-9169
15. Daniel John Whiting-9170
15. Alex Donnell Whiting-9171
14. David Milton Bown-9174
14. Clara Lynne Bown-9162
sp: Michael Andrew Jarvis-9163
15. Michael Tanner Jarvis-9164
15. Hunter Chamberlain Jarvis-9165
13. Howard Jene Bown-3509
sp: Mavis Claudette Anderson-3581
12. Elaine Braithwaite Bown-3484 (b.12 Apr 1911-Manti,Sanpete,U,United States;d.1 Oct 1980)
sp: Edmond Wiiliam Higham-3510 (b.5 Sep 1908-,,,United Sta;m.1 Oct 1941;d.8 Mar 1989)
13. David William Higham-3511
12. Lucien Braithwaite Bown-1704 (b.30 Mar 1914-Manti,S,Utah,United States;d.15 Oct 2001)
sp: Edith Buchanan-236 (b.27 Oct 1910-M,,,United States;m.12 Sep 1934;d.18 May 2007)
13. Mickey Bown-1705 (b.29 Nov 1928-Manti,Sanpete,Utah,United States;d.21 Jun 2001)
sp: Allen E. Olsen-7326
14. Brent Olsen-7327
sp: Mrs. Barbara Olsen-7332
14. Kim Olsen-7328
14. Steven Olsen-7329
sp: Mrs. Sheila Olsen-7333
14. Laurie Olsen-7330
sp: Curtis Ludvigson-7334
14. Cathy Olsen-7331
sp: Jim Brown-7335
12. Glen Braithwaite Bown-3485 (b.15 Mar 1917-Manti,Sanpete,U,United States;d.2 Apr 2002)
sp: Henrietta Hudson-3513
13. Susan Marie Bown-3514
sp: Sohm-3520
13. Shelley Ann Bown-3515
sp: Wilson-3521
13. Holly Kaye Bown-3516
sp: Allred-2389
sp: Helena Matteson-7188
11. Lyness Roland Braithwaite-150 (b.16 Sep 1874-Manti,Sanpete,U,United States;d.1 May 1949)

sp: Ane Christine Larsen-621 (b.5 Dec 1880-B,S,T,Denmark;m.16 Feb 1898;d.3 Nov 1964)
12. Eugene Braithwaite-1882 (b.25 Nov 1898-Manti,Sanpete,Utah,United States;d.25 Mar 1986)
sp: Ruby Lilly Schramm-1932 (b.15 Mar 1900-,,,United Stat;m.28 Jan 1920;d.18 Sep 1994)
13. Eugene Glen Braithwaite Sr.-1933 (b.9 Nov 1920-Payson,U,U,United States;d.15 Jul 1977)
sp: Genevieve Kopp-3355 (b.17 Dec 1918-,,,United State;m.13 May 1944;d.21 Jun 1975)
14. Mary Adele Braithwaite-3358
sp: James Nathan Black Jr.-3363
15. Thayne B Black-9784
15. Chad B Black-9785
sp: Jodene Roberts-9786 (m.(Div))
16. Chad Nathanial Black-9787
16. Robert Dean Black-9811
16. Tasha K-Lynn Black-9812
15. Dawn Black-9813
sp: Clark Eugene Black-9814
16. Emma Elizabeth Black-9815
16. Eugene Nathan Black-9816
14. Eugene Glen Braithwaite Jr.-3359
sp: Norma Taylor-3364
15. Scott Andrew Braithwaite-10235
sp: Rachel Ann Richardson-10236
16. Kaleb Rhys Braithwaite-10237
16. Hannah Braithwaite-10238
16. Keagan Rory Braithwaite-10239
16. Kael Rian Braithwaite-10240
15. Emily Braithwaite-10242
sp: Evan Fonger-10243
16. Haden Grant Fonger-10244
16. Jacob Glen Fonger-10245
16. Ashley Fonger-10246
16. Hunter Evan Fonger-10247
16. Celeste Fonger-10248
15. Mark Allen Braithwaite-10249
sp: Maria LeiLani Coetho-10250
16. Kiera Maria Braithwaite-10251
15. David Aaron Braithwaite-10252
sp: UNKNOWN
16. Gavin Lee Braithwaite-10253
16. Casey Braithwaite-2364
14. John Herman Braithwaite-3360
14. Anne Braithwaite-3361
sp: Dale Erickson-2149
15. Julie Ann Erickson-10058
15. Crystal Ranae Erickson-10059
sp: Nick Jones-10063
16. Collin James Jones-10064
16. Wesley Erick Jones-10065
16. Parker Nicholas Jones-10066
15. Jason Ryan Erickson-10060
sp: Katrina Burris-10067
16. Jason Alexander Erickson-10068
16. Eliza Ilene Erickson-10069
15. Oliver William Erickson-10061
sp: Tiffany Black-10070

15. Julie Anne Erickson-11212
sp: Matt Smith-10062
16. Madaline Rose Erickson-11213
16. Bethany Paige Erickson-11214
14. Timothy Kopp Braithwaite-3362
13. Don L Braithwaite-1934
sp: Norma Johnson-2025
14. Jo Ann Braithwaite-2026
sp: Samuel Walter Kunzler-2046
15. Kari Kaye Kunzler-3377
15. Kristi Lynn Kunzler-3378
15. Steffanie Ann Kunzler-3379
14. David Don Braithwaite-2027
sp: Lani Michelle Barnards-3368
15. Emily Braithwaite (Twin)-3382
sp: Jared Hardman-1606
16. Heather Michele Hardman-1608
16. Rachel Emily Hardman-1609
16. Brendan Jared Hardman-1610
15. Kristin Braithwaite (Twin)-3383
sp: Kenneth David Bluemel-1601
16. Kache LeGrand Bluemel-1602
16. Kira Lani Bluemel-1603
16. Kendra LeeAnna Bluemel-1604
15. William David Braithwaite-3384
sp: Ann Bourgeous-1597
16. Karah Ann Braithwaite-1598
16. Tyson William Braithwaite-1599
16. Jacob David Braithwaite-1600
15. Brian L Braithwaite-1489
sp: Brooklyn Rogers-1490
15. Rebecca Braithwaite-1582
sp: Daniel Nicholas Kanigan-1583
16. Logan Moises Kanigan-1584
16. Lincoln Daniel Kanigan-1587
16. Owen Holland Kanigan-1588
16. Elena Esperanza Kanigan-1589
15. Daniel Eugene Braithwaite-1591
15. Nathan Edward Braithwaite-1592
15. Joseph Eric Braithwaite-1593
sp: Elizabeth Walker-1594
16. Peter Eric Braithwaite-1595
15. Elizabeth Braithwaite-1596
14. Nila Kaye Braithwaite-2028
sp: Karlan Clarence Forsberg-3369
15. Christina Kaye Forsberg-3387
14. Norval J Braithwaite-2029
sp: Carol Jo Bain-3370
15. Crystal Ann Braithwaite-3390
15. Joshua Norval Braithwaite-5308 (b.17 Jan 1982-R,M,I,United States;d.17 Jan 1982)
14. Fred A Braithwaite-2030
sp: Kathy Holmes-3371
15. Misty Lee Braithwaite-3376
14. Barry S Braithwaite-2031

13. Ruby Marie Braithwaite-1935
sp: William Richard Munson-5813
sp: Kenneth Paul Simmons-5814
13. Anna Mae Braithwaite-1936
sp: Samuel Lynn Bearnson-2032 (b.15 Feb 1926-SF,Utah,U,United States;d.3 Jul 1967)
14. Ken Lynn Bearnson-2033
14. Brenda Jean Bearnson-2034
sp: Jean Pierre Gustave Schroemges-2035
14. Jean Paul Schroemges-2036
14. Barbara Ann Schroemges-2037
14. John-Henry Pierre Schromeges-2038
14. Shona Mae Schromeges-2039
14. Sara Ann Schromeges-2040 (b.25 Apr 1967-Roosevelt,D,U,United States;d.25 Apr 1967)
13. Mary Lou Braithwaite-1937
sp: David Gerald Daley-3391 (b.13 Mar 1937-Wolcott,E,C,United States;d.13 Jul 2002)
14. Dean Gerald Daley-3402
sp: Jean Ringel-2332
14. Denise Daley-3403
sp: Tad Kehl-3408
14. Darlene Daley-3404
sp: Dennis Carlisle-3409
14. Bradly David Daley-3405
sp: Jana -2331
14. Tracey Lou Daley-3406
sp: Robbin Mullen-3410
14. Brent David Daley-3407
sp: Megan -2341
12. Wallace Ira Braithwaite-1883 (b.22 Feb 1901-Spanish Fork,U,U,United States;d.6 May 1976)
sp: Mazella Rosley-1938 (b.3 Dec 1902-V,U,,United States;m.14 Sep 1921;d.8 Dec 1990)
13. Gerald R. Braithwaite-1939 (b.9 Sep 1923-Spanish Fork,U,U,United States;d.21 Jun 1976)
sp: Lila May Christensen-2015
14. Christine Braithwaite-2016
sp: Robert Oliver-2021
14. Janet Braithwaite-2017
sp: James K Lund-2022
14. James Braithwaite-5815 (b.9 Sep 1955-Murray,Salt Lake,U,United States;d.9 Sep 1955)
sp: Leatrice Nadine Finch-3338
14. Leslie Jean Braithwaite-419
13. Wallace Blaine Braithwaite-1940
sp: Valene Park-2018 (b.26 Nov 1929-Nephi,Juab,Utah,United States;d.24 Jun 1985)
14. Verna Lee Braithwaite-3339 (b.3 Jan 1949-Payson,Utah,U,United States;d.3 Jan 1949)
14. Dennis Blaine Braithwaite-2019
14. Vernon Kay Braithwaite-3340
13. Betty LaRue Braithwaite-1941
sp: Gerald Alvey Heaps-3337 (b.9 May 1924-E,Garfield,U,United States;d.24 Mar 2007)
14. Betty Jean Heaps-5237
sp: Shane Dodge-5238
14. Barbara Ann Heaps-5239
sp: Mark Walters-5240
14. David Gerald Heaps-5232
sp: Mrs. Margaret Heaps-5233
14. Linda Carol Heaps-5241
sp: Niel Porter-5242
14. Edward Keith Heaps-5234

- 14. Jeffrey Van Heaps-5235
  - sp: Mrs. Kaye Heaps-5236
- 13. Keith Arnold Braithwaite-1942
  - sp: Karen Pedersen-2020
  - 14. Jillyne Braithwaite-3341
  - 14. Richard Keith Braithwaite-3342
    - sp: Roslyn Alder-860
    - 15. Braithwaite-5019
  - 14. Karl Layne Braithwaite-3343
    - sp: Jodi Booth-5375
  - 14. Wayne Nolan Braithwaite-3344
    - sp: Jennifer Clark-3796
    - 15. Braithwaite-5102
    - 15. Braithwaite-4967
  - 14. Reed Roland Braithwaite-3345
    - sp: Merri Lynne Seegrist-5487
    - 15. Braithwaite-4969
    - 15. Braithwaite (Twin)-1533
    - 15. Braithwaite (Twin)-1532
    - 15. Braithwaite-957
    - 15. Braithwaite-427
- 13. Larry J. Braithwaite-1943
  - sp: Constance Marlene Cordell-3346
  - 14. Randy J Braithwaite-5619
    - sp: Mrs. Mickey Braithwaite-7015
  - 14. Cindy C. Braithwaite-5623
    - sp: Mr. Johnson-5624
    - 15. Danika Johnson-5625
    - 15. Darci Johnson-5626
    - sp: Mr. Bird-7016
    - 15. Rusty Bird-7017
  - 14. Terri Lynn Braithwaite-5620
    - sp: Mr. Jespersen-5621
    - 15. Eric Brian Jespersen-5622
  - 14. Michael J. Braithwaite-5488
    - sp: Tina Marie Romney-5489
    - 15. Justin Russell Braithwaite (Twin)-5231
      - sp: Amy -11534
      - 16. Budd Braithwaite-11533
      - 16. Weston Braithwaite-11535
    - 15. Jordan Michael Braithwaite (Twin)-5618
- 12. Lilly Lucille Braithwaite-1884 (b.13 Mar 1903-Spanish Fork,U,U,United States;d.1 Aug 1974)
  - sp: Joseph Bonifacio Gomez-1944 (b.11 May 1902-,,,United ;m.6 Jun 1923;d.15 Mar 1995)
  - 13. Lilly LaVerne Gomez-1945
    - sp: Don Rhodes-5404
  - 13. Melva Lorraine Gomez-1946 (b.9 Apr 1926-SF,Utah,Utah,United States;d.31 Aug 2003)
    - sp: Hugh Dewaine Erickson-2221 (b.11 Jan 1927-,,,United Sta;m.7 Feb 1945;d.Bef 2003)
    - 14. Garry Lee Erickson-2222
    - 14. Richard Allan Erickson-2223
      - sp: Connie Louder-2227
      - 15. Emily Lynn Erickson-2228
        - sp: Daniel Forsyth-2234
      - 15. Christopher Ryan Erickson-2229
        - sp: Heather Miller-2235

15. Jonathon Richard Erickson-2230
15. Angela Erickson-2231
14. David DeWayne Erickson-2224
sp: Mrs. Susan Erickson-5401
14. Susan Lorraine Erickson-2225
sp: Syd James-5402
14. Judy Erickson-2226
sp: Kevin Jolley-5403
13. Joseph Erwin Gomez-1947 (b.7 Feb 1931-Iron Spring,Iron,Utah,USA;d.23 Apr 1931)
13. Dr Allan Bonifacio Gomez-1948
sp: Sharon Bale Swenson-2045
14. Kelly Allan Gomez-2236
sp: Jennifer Watts-2239
15. Bronson William Gomez-3915
15. Abigal Gomez-3916
14. J Clark Gomez-2237
14. Andrew Lars Gomez-2238 (b.17 Apr 1973;d.7 Feb 2002)
12. Laura Braithwaite-1885 (b.23 Jul 1905-Spanish Fork,Utah,U,United States;d.10 Apr 1988)
sp: Lee Warren Toland-1949 (b.18 Oct 1901-,,,United States;m.3 Oct 1925;d.14 Sep 1965)
13. Don Loren Toland-1950
sp: Donna Savage-2243 (b.29 Aug 1928-Salt Lake City,S,U,United States;d.5 Nov 1985)
13. Laura Elaine Toland-1951 (b.16 Jan 1929-Reno,Washoe,N,United States;d.12 Apr 2005)
sp: Robert William Jones-2064
14. Dayle R Jones-3347
sp: Gwenda Marie Grow-3350
14. Susan Lucille Jones-3348
sp: Robert Kennedy III-3351
14. Glennis Jones-3349
sp: Stuart Raymond Monson-3352
13. Delores Toland-1952
sp: Golden Hulery Asay-2065
13. Dwaine Toland-1953 (b.5 Jan 1933-Spanish Fork,Utah,Utah,United States;d.25 Nov 2003)
13. Arlene Toland-1955 (b.26 Dec 1934-Carlin,Elko,Nevada,United States;d.15 Apr 2004)
sp: Don Wood-2066
13. Gary Roger Toland-1954 (b.19 Feb 1937-Carlin,Elko,N,United States;d.19 May 1999)
sp: Gwenath Draper-2244
14. Christy Sue Toland-2247
14. Loree Toland-9219
12. Myrtle Braithwaite-1886 (b.24 Oct 1907-Spanish Fork,Utah,U,United States;d.3 Feb 1986)
sp: Lewis Sylvester Bradford-1956 (b.16 Mar 1901-,,,United S;m.1 Sep 1926;d.2 Aug 1929)
13. Lewis Ivan Bradford-1957
sp: Elaine Stewart-2055
14. Wendell Lee Bradford-2056
sp: Janet James Messair-2184
sp: Cosina -2323
13. Clara Myrtle Bradford-1958 (b.31 Dec 1928-SF,Utah,Utah,United States;d.29 Apr 1964)
sp: Foster Holm Neilson (Nielsen)-2059 (b.24 Feb 1908-,,,U;m.8 Feb 1947;d.3 Jun 1972)
14. Lewis F. Neilson-2060
sp: William Standley Vincent-1959 (b.4 Jul 1899-,,,United Sta;m.3 Jul 1935;d.12 Aug 1985)
13. Frank S. Vincent-1960
13. Robert Gordon Vincent-1961
13. Waldon Stanley Vincent-1962
sp: Evelyn Harmer-2139
13. Ray W. Vincent-1963

sp: Karol Elizabeth Pipher-2138
13. Roy L. Vincent-1964
sp: Elsa Margarito Rico-2137
12. Leonard R. Braithwaite-1851 (b.30 Apr 1910-SF,Utah,Utah,United States;d.20 Feb 1994)
sp: Violet Naomi Cox-1852 (b.28 Oct 1910-P,U,,United States;m.21 Apr 1933;d.1 Jul 2000)
13. Leonard Dale Braithwaite-1850
sp: Nancy Deputy-1857
14. Steven Deputy Braithwaite-1858
sp: Pamela Ann Brown-1865
15. Ashley Marie Braithwaite-1866
15. Eric Samuel Braithwaite-1867
15. Easton Dale Braithwaite-1868
14. Christine Braithwaite-1859
sp: John Timothy Bestor-1869
15. John-Braden Bestor-1870
15. Lauren Nicole Bestor-1871
15. Ryan Timothy Bestor-1872
15. Megan Christine Bestor-1873
14. Russell Deputy Braithwaite-1860
sp: Beth Laurel Scott-1874
15. Brittney Braithwaite-1875
sp: Tyson Gordon Harmon-4515
15. Scott Allen Braithwaite-1876
15. Samantha Braithwaite-1877
15. Katelyn Braithwaite-1878
15. Benjamin Jacob Braithwaite-4033
14. Rebecca Braithwaite-1861
sp: Seth Franklin Swindle-1879
15. Talmage Seth Swindle-1880
15. McKenna Grace Swindle-1881
15. Bryant Jd Swindle-2825
15. Devin Joseph Swindle-4188
15. Sophia Rebecca Swindle-4189
14. Jeffrey Edmund Braithwaite-1862
sp: Holly Ann Fuller-2473
15. Mason Jeffrey Braithwaite-3416
15. Greyden Stanley Braithwaite-3885
15. Reece Dale Braithwaite-3886
15. Miles Pratt Braithwaite-3887
13. Lee Fred Braithwaite-1853
sp: Judith Johns-1901
14. Brent Lee Braithwaite-1902
sp: Anna Elaine Campbell-2001
15. Christian Mitchell Braithwaite-2002
15. Lesley Anna Braithwaite-2003
15. McKay Nolan Braithwaite-2004
15. Graydon Thomas Braithwaite-2209
15. Emmalee Melynn Braithwaite-2210
sp: Anna Mooy or Moye-3419
14. Lynette Marie Braithwaite-1903
sp: Ronald Joseph Gordon-2005
15. Dari Lyn Gordon-2006
15. Nicole Marie Gordon-2007
15. Rhett Ronald Gordon-2008

15. Rolee Keith Gordon-2009
15. Ryker Robert Gordon-2195
14. Julee Ann Braithwaite-1904
14. Ellen Braithwaite-1905
sp: Emmanuel 'Manny' Demetrios Kepas-2010
15. Alissa Marie Kepas-2011
sp: Jordan Clay McNaughton-4373
15. Holly Ann Kepas-2012
15. Megen Ellen Kepas-2013
15. Demetrios 'Danny' Emmanuel Kepas-2213
15. Jordan Soren Kepas-2214
14. Brian Lee Braithwaite-1906
sp: Jennifer Olsen-2177
15. Sidni Braithwaite-2185
15. Josi Braithwaite-2186
15. Braithwaite-5031
14. Marc Lee Braithwaite-1907
sp: Rebecca Helen Black-2178
15. Rachel Helen Braithwaite-2187
15. Cassie Kristine Braithwaite-2188
15. Chad Lee Braithwaite-2189
15. Braithwaite (Twin)-475
14. Bruce Lee Braithwaite-1908
sp: Jessica Kristen Minnick-2181
15. Connor Douglas Braithwaite-2190
15. Bailey Sue Braithwaite-2191
15. Brielle McKenna Braithwaite-2192
15. Braithwaite-4973
15. Braithwaite-477
14. Nathan Lee Braithwaite-1909
sp: Shuk Man Lee-2014
15. Whitney Braithwaite-2217
15. Brandon Lee Braithwaite-2479
sp: UNKNOWN
16. Alysa Braithwaite-11536
15. Katelyn Braithwaite-4371
15. Kortney Braithwaite-4370
14. Cheralyn Braithwaite-1910
sp: Nathan Edward Creer-4366
14. Heather Braithwaite-1911
sp: Charles Richard Bastian-2388
15. Zoe Bastian-3415
15. Ava Bastian-3884
15. Ian Richard Bastian-2387
13. Ruthmary Braithwaite-1854
sp: Floyd Herschel Coles-1912
14. David Floyd Coles-1913
sp: Kallie Nicole Parkinson-1988
15. Kimberly Jo Coles-1989
15. Kurtis Parkinson Coles-1990
14. Mary Louise Coles-1914
sp: Paul Cozzens-1991
15. Brian Paul Cozzens-1992
15. Blake Floyd Cozzens-1993

- 15. Brad Jeffry Cozzens-1994
- 15. Bynlee Zhi Cozzens-4369

14. Kenneth(Kenny) Paul Coles-1915
sp: Traci Kristine Morris-1995
- 15. Justin Morris Coles-1996
- 15. Kaitlyn Coles-4368

13. Violet Kathleen Braithwaite-1855 (b.17 Oct 1943-Provo,U,U,United States;d.25 Oct 2005)
sp: William Owen Martineau-1916

14. Lisa Kathleen Martineau-1917 (b.10 May 1968-Provo,Utah,U,United States;d.Aft 2005)

14. William Glen Martineau-1918
sp: Jennifer Christine Mathews-1982
- 15. Jeffrey Martineau-2246
- 15. BrookLynn Diana Martineau-2245
- 15. Dawson Glen Martineau-2478
- 15. Berkley Martineau-3420
- 15. Jacob Hills Martineau-3888

14. Tami Lynn Martineau-1919
sp: Thad Philip Rowley-1983
- 15. Jason William Rowley-2823
- 15. Jared Philip Rowley-2824
- 15. David Thad Rowley-3439

14. Gina Lee Martineau-1920
sp: Michael Charles Bingham-1984
- 15. Matthew Charles Bingham-2257
- 15. Katelyn Nicole Bingham-2258
- 15. Nathan Michael Bingham-2961
- 15. Madison Lee Bingham-3881

14. Curtis Lane Martineau-1921
sp: Mandy Osborn-3440
- 15. Aurie Ann Martineau-3441
- 15. Tyler Lane Martineau-3889

14. Mark Alan Martineau-1922
sp: Lindsey Shepherd-4367
- 15. Trista Dawn Martineau-4372 ** Printed on Page 21 **

13. Rosemarie Braithwaite-1856 (b.19 Feb 1949-Provo,Utah,Utah,United States;d.Aft 2005)
sp: James Mark Nielson-1923 (b.16 Jan 1945-,,,United St;m.27 Jun 1969;d.22 May 1996)

14. Jason Howard Nielson-1924
sp: Melissa Jean Boyd-1977
- 15. Chandler James Nielson-2171
- 15. Carter Robert Nielson-2172
- 15. Harrison Jared Nielson twin-4186
- 15. Benson Joshua Nielson twin-4187
- 15. Amelia Beverly Rose Nielson-2376

14. Allyse Nielson-1925
sp: Patrick Joseph Sedivy-1978
- 15. Siera Sedivy-2255
- 15. Marisa Sedivy-2256
- 15. Bryson Patrick Sedivy-2818
- 15. Eliza Sedivy-2386

14. Marisa Nielson-1926
sp: Joel David Wright-1979
- 15. Warren David Wright-2819
- 15. Charles James Wright-4421
- 15. Audey Rose Wright-4422

15. Scarlett Elizabeth Wright-4423
14. Jared James Nielson twin-1927
sp: Lacey Anne Williams-4376
15. Cade James Nielson-2377
14. Joshua Nielson twin-1928
14. Jessica Nielson-1929
sp: Craig Hayward-2820
15. Molly Marie Hayward-4379
15. Sawyer Ryan Hayward-2390
sp: Mel Aust-1930
sp: Steven Smith-1931
12. Harold Braithwaite-1887 (b.26 Mar 1913-Spanish Fork,Utah,U,United States;d.5 Apr 1992)
sp: Joyce Craig Rankin-1965 (b.17 Jul 1923-Q,Australia;m.24 Mar 1947;d.28 Dec 1995)
13. Raymond Harold William Braithwaite-4926 (b.12 Aug 1947-S,N,Australia;d.22 Jun 1990)
12. Henry Elmo Braithwaite-1888 (b.16 Jul 1916-Spanish Fork,U,U,United States;d.24 Jul 1996)
11. Eleanore Braithwaite-151 (b.18 Mar 1877-Manti,Sanpete,Utah,United States;d.20 May 1952)
sp: Theodore Dahl Dedrickson-909 (b.1 Aug 1871-,,,United S;m.16 Feb 1898;d.22 Apr 1940)
12. Gilbert Braithwaite Dedrickson-883 (b.18 Jun 1899-SF,Utah,U,United States;d.16 Mar 1991)
sp: Alberta Larsen-846 (b.26 Dec 1898-M,U,,United States;m.21 Sep 1921;d.16 Nov 1971)
13. Ray Gilbert Braithwaite Dedrickson-3148 (b.14 Aug 1922-S,U,,United States;d.9 Nov 2000)
sp: Lois Jones-3152 (b.23 Apr 1923-S,U,U,United States;m.23 Jun 1947;d.18 Dec 2001)
14. Barbara Ann Dedrickson-3155
sp: Alan Clegg Miner-3172
15. Michael Alan Miner-3173
sp: Mrs. Rhonda Miner-4896
16. Ryan Miner-4894
15. Paul Ray Miner-3174
sp: Mrs. Erin Miner-4865
16. Jacob Miner-4864
15. Bradley D. Miner-3175
sp: Mrs. Melanie Miner-4863
16. Max Miner-4862
15. Alison Christine Miner-3176
15. Melanie Miner-3177
15. Natalie Miner-3178
14. Linda Marie Dedrickson-3156
sp: John Henry Bingham-3179
15. Blair John Bingham-4861
15. Sally Bingham-4860
15. Clay D. Bingham-4868
14. David Ray Dedrickson-3157
sp: Christine Dunham-2322
15. Katherine Ann Dedrickson-740
15. Samuel David Dedrickson-4866
15. Benjamin Thomas Dedrickson-5013
13. Elaine Dedrickson-3149
sp: Gordon Westly Dyer-3158
13. Fred Larsen Dedrickson-3150
sp: Margaret Jane Keifer-3159
14. Clifton Fred Dedrickson-3160
sp: Margaret Logue-3184
15. Terri Jane Dedrickson-5014
15. Clifton Fred Dedrickson-5009
15. Diane Marie Dedrickson-5010

15. Daniel Logue Dedrickson-4910
14. Susan Jane Dedrickson-4909
sp: Mr. Coil-4912
15. Kristina Coil-4913
15. Jann Rochelle Coil-4845
14. Janet Irene Dedrickson-3161
sp: Dean Ray Blair-4846
15. Benjamin John Blair-4851
15. Dustan Dean Blair-4852
15. Johnathan Blair-4853
14. Karen Kay Dedrickson-3162 (b.31 Dec 1959-Provo,Utah,U,United States;d.6 Jan 1976)
14. Martha Ann Dedrickson-3163
sp: Mr. Lelegren-4874
15. Matthew Jon Lelegren-4871
15. Stephen Lelegren-4857
15. Braden Lelegren-4899
15. Amber Lelegren-4905
13. Dan Lee Dedrickson-3151 (b.8 Jul 1934-Spanish Fork,U,U,United States;d.27 Sep 1998)
sp: Kathleen Royle-3164
14. Bryan Royle Dedrickson-3165
sp: Brenda Mae Bennett-7018
15. Aubrey Ann Dedrickson-4904
15. Salley Mae Dedrickson-4903
15. Logan Lee Dedrickson-4885 (b.30 Dec 1989-West,M,T,United States;d.22 Jan 1990)
15. Clint Dedrickson-4902
14. Laura Dedrickson-3166
sp: Niel Harper-4901
15. Derek D. Harper-4900
15. Marissa Harper-4906
15. Devin Niel Harper-4907
15. Heather Harper-4988
15. Garrett Clyde Harper-4989
15. Greg Harper-4855
14. Elaine Dedrickson-3167
sp: William Thomas Schellhous-4856
15. Thomas Daniel Schellhous-4870
15. Michael John Schellhous-4869
15. Andrew James Schellhous-4652
14. Steven Lee Dedrickson-3168
sp: Alexandra Stewart-4653
15. Alysa Dedrickson-4648
15. child Dedrickson-4649
14. Danna Dedrickson-3169
sp: Mr. Nottingham-4650
15. Katie Nottingham-4651
15. Clair Nottingham-4660
15. Evan Nottingham-4664
14. Paul Alan Dedrickson-3170
sp: Mrs. April Dedrickson-4661
14. Mark Aaron Dedrickson-3171
sp: Jill Christina Cobos-4658
15. Gabriella Dedrickson-4662
15. Jacob Dan Dedrickson-4663
12. Hazel LaVon Braithwaite Dedrickson-901 (b.2 Mar 1901-S,U,U,United States;d.11 Sep 1990)

sp: Leonard Daniel Ostler-769 (b.4 Feb 1906-,,,United States;m.30 Jan 1928;d.4 Jan 1966)
13. Carol Jean Ostler-3189
sp: Sidney George Gustafson-3191 (b.31 Oct 1925-M,H,M,United States;d.2 Feb 1999)
14. Larry Stephen Gustafson-3192
sp: Carla May Nash-7204
15. Larry Stephen Gustafson Jr.-7205 (b.21 Nov 1978-,,,California, United ;d.21 Nov 1978)
15. Steven Scott Gustafson-7206
15. Amy Lynn Gustafson-7207
15. Christina Marie Gustafson-7208
15. Ryan Lee Gustafson-7209
15. Jeremy Allen Gustafson-7210 (b.11 Jan 1989-H,Clark,N,United States;d.11 Jan 1989)
15. Jennifer Nichole Gustafson-7211
14. Janice Gail Gustafson-3193
sp: Kurt Lee Neilan-7212
15. Sheralyn Janice Neilan-7213
sp: Travis James Bole-7217
16. Derek Tyler Bole-7218
15. Eric Kurt Neilan-7214
sp: Stephanie Lynn Tolley-7219
15. Alisa Marie Neilan-7215
sp: Shaun Ryan Ladewig-7220
15. Stephanie Lynn Neilan-7216
14. Michael Lee Gustafson-3194
14. Kris Loren Gustafson-3195
14. Julie Lynne Gustafson-3196
sp: Matthew Lee Bieser-2081
15. Nichole Julieann Bieser-2082
15. Jennifer Shyan Bieser-2083
15. mber Rose Bieser-2084
15. David Matthew Bieser-2086
14. Eric Kent Gustafson-3198
14. Alan Scott Gustafson-3197
sp: John Russell Buck Jr.-3190 (d.Deceased)
sp: Lillis Hall Stevens-2785
12. Royal Braithwaite Dedrickson (Twin)-918 (b.12 May 1903-S,U,U,United States;d.7 Mar 1982)
sp: Glenda Lee Chapman-898 (b.20 Dec 1907-,,,United Stat;m.20 May 1926;d.1 Mar 1975)
13. Donald Royal Dedrickson-3202 (b.4 Apr 1927-Santaquin,U,U,United States;d.17 Jul 2003)
sp: Clara Joyce Hone-3206 (b.12 Dec 1932-Benjamin,U,U,United States;m.20 Oct 1950)
14. Patricia Dedrickson-3207
sp: Robert Cottam-4659
15. Brian Cottam-4657
15. Alison Cottam-4656
14. Roger Don Dedrickson-3229
sp: Lynnette Fackrell-4654
15. Angela Lyne Dedrickson-4655
15. Gregory Don Dedrickson-4665
14. Craig R Dedrickson-3208
sp: Mrs. Jamie Dedrickson-4666
15. Weston Dedrickson-4947
15. Matthew Dedrickson-2220
15. Howard Dedrickson-849
13. Gale Benjamin Dedrickson-3203 (b.24 Sep 1929-SF,Utah,U,United States;d.4 Sep 2006)
sp: Barbara Hiatt-3209
14. Richard Ben Dedrickson-4511

sp: Lorraine Kay Shaver-2338
15. Leslie Ann Dedrickson-785
sp: Harold Ray Measom-783
15. Justin Ben Dedrickson-826
15. Andrew Loren Dedrickson-699
14. Janna Lee Dedrickson-2366
sp: Harley Kay Hurst-2370
15. Christopher Lee Hurst-781
sp: Pamela Kay Wyler-5092
15. Jeffrey Ryan Hurst-907
15. Kimberly Kay Hurst-894
15. Kyle Brandon Hurst-890
15. Nathan Troy Hurst-587
14. Scott William Dedrickson-4512
sp: Gwen Bartholomew-2329
15. Jacob Scott Dedrickson-2707
15. Jill Dedrickson-4923
15. Colton Wayne Dedrickson-7039
15. Travis Ben Dedrickson-7040
15. Matthew Kent Dedrickson-7041
15. Jessica Dedrickson-7042
14. Bradley Kent Dedrickson-4513
sp: Gina Marie O'Dell-2327
15. Emma Lee Starr Dedrickson-7043
15. Courtney Ann Dedrickson-7044
15. Jasen Scott Dedrickson-7045
15. Ty Bradley Dedrickson-7046
14. Julie Kay Dedrickson-2367
sp: Ronald David Benson-2371
15. Heidi Kay Benson-7047
15. Derek Michael Benson-7048
15. Jed David Benson-7049
15. Kaylee Jane Benson-7050
14. Jennifer Jo Dedrickson-2368
sp: Louis Howard Quackenbush III-2372
15. Benjamin Howard Quackenbush-7051
15. Cody Micah Quackenbush-7052
15. Tori Jo Quackenbush-7053
15. Lucy Kay Quackenbush-7054
14. Andra Gay Dedrickson-2369
sp: Kent Gibson-2373
13. Maureen Dedrickson-3204
sp: Kenneth Edwin Stika-3219
14. Michael Kenneth Stika-3222
sp: Deborah Carter-3230
15. Eric Stika-7055
15. Tracy Stika-7056
15. Shaun Stika-7057
15. Denice Stika-7058
14. Terry Lynn Stika-3223
sp: Jack Schons-7059
sp: Kennie Evans-3231
15. Justin Stika-7060
14. Cherri Lee Stika-3224

sp: John Charlesworth-7061
15. Trina Charlesworth-7062
15. Kimber Charlesworth-7063
15. Cammil Charlesworth-7064
14. Bruce R Stika-3225
sp: Mrs. Franky Stika-7065
15. Jake Stika-7066
15. Jack Stika-7067
15. Jessica Stika-7068
14. Kelly Dean Stika-3226
sp: Mrs. Ann Stika-7069
13. Marsha Lee Dedrickson-3205
sp: Allan Jess Groesbeck-3210 (b.24 Oct 1939-T,Y,W,United States;d.18 Aug 2005)
14. Alison Lee Groesbeck-3211
sp: Dwight Ross Lindsay-7071
15. Dwight Allan Lindsay-7074
15. Michael Ross Lindsay-7075
15. Rachael Lee Lindsay-7076
sp: Warren Lamont-7072
sp: Bryan Snow-7073
14. Tamra Sue Groesbeck-3212
sp: Lundell Atwood-7077
14. David Allan Groesbeck-3213
sp: Jennifer Stanfill-7078
15. Ashley Brianna Groesbeck-7079
15. Jesse Allan Groesbeck-7080
15. Mercedes Lynn Groesbeck-7081
15. Alexis Brianna Groesbeck-7082
14. Todd Darrel Groesbeck-3214
sp: Mrs. Elaine Groesbeck-7083
14. Clark Wayne Groesbeck-3215
14. Michele Groesbeck-3216
sp: Deloy Atwood-7084
15. Sidney Michele Atwood-7085
15. Jordan Atwood-7086
15. Kandace Haylee Atwood-7087
15. Alex Taylor Atwood-7088
14. Melissa Groesbeck-3217
sp: UNKNOWN
15. Tyler Benjamin Groesbeck-7089
14. Lesa Ann Groesbeck-3218
14. Heather Leann Groesbeck-7070
12. Ruth Braithwaite Dedrickson (Twin)-902 (b.12 May 1903-S,U,U,United States;d.17 Apr 1982)
sp: Archilla Granger-900 (b.30 Apr 1905-C,I,,United States;m.30 Oct 1926;d.21 May 1980)
13. Archille Gordon Granger-3232
sp: Joanne Hafen-3240
14. Kelly Gordon Granger-3241
sp: Cherilyn Goddard-7091
sp: Kristie Ossman-7090
14. Troy Michael Granger-3242
sp: Keri Lynn Earl-7092
15. Katelynn Granger-7093
14. Tyler Hafen Granger-3243
14. Kristian Hafen Granger-3244

sp: Trisina Wynn-7094
14. Spencer Hafen Granger-3245
13. Marilyn Claire Granger-3233
sp: Lavell Monroe Marley-4353 (b.2 Sep 1932-SLC,SL,U,United States;d.17 May 1999)
14. Michelle Marley-6059
sp: Craig Meier-7095
15. Jeffrey Craig Meier-7096
15. Randy Scott Meier-7097
15. Jennifer Michelle Meier-7098
15. Michael Mark Meier-7099
15. Joshua Mark Meier-7100
15. Brittani Sharise Meier-7101
15. Jessica Brielle Meier-7102
14. Lisa Dawn Marley-6315
14. Kenneth Lavell Marley-6316
13. Theodore Edward Granger-3234
sp: Mildred Lapriel Bogdin-3235
14. Edward Lorin Granger-3238
14. Lance Bogdin Granger-3239
sp: Tamara Ann Ming-7103
12. Alden Robert Braithwaite Dedrickson (Twin)-913 (b.12 Apr 1907-,,,United Stat;d.9 Aug 1926)
12. Alta Amelia Braithwaite Dedrickson (twin)-885 (b.12 Apr 1907-,,,United State;d.12 Jan 1981)
sp: Clealund Durfee-762 (b.7 May 1902-A,S,,United States;m.28 Dec 1931;d.21 Jan 1964)
13. John Clealund Durfee-2783
sp: Gaylie Ora Dixon-2811
14. John Michael Durfee-2812
sp: Lori Lynn Petersen-5833
15. Alisha Lynn Durfee-6274
sp: Benjamin Brown-7107
15. Jeremiah Clealund Durfee-6275
15. John Christopher Durfee-6736
15. Jessica Ashley Durfee-7104
15. Justin Clint Durfee-7105
15. Jennifer Lee Durfee-7106
14. Deborah Gay Durfee-2813
sp: Alan Lovelady-7108
14. Patricia Ann Durfee-2814
sp: David A. Miller-7109
15. David Matthew Miller-7110
15. Anna Elise Miller-7111
15. Julie Ann Miller-7112
14. Kay Marie Durfee-2815
sp: Ben G. Smith-7113
15. Benjamin Bryan Smith-7114
15. Brandon G. Smith-7115
15. Nathan Walter Smith-7116
15. Spencer Jack Smith-7117
15. Zachary Allen Smith-7118
15. child Smith-7119
15. child Smith-7120
15. child Smith-7121
14. Denise Alora Durfee-2816
sp: Steven L. Buhler-7122
15. Sara Rose Buhler-7123

15. Bryce Jackson Buhler-7124
15. Samuel Grant Buhler-7125
15. Peter Lee Buhler-7126
15. Elizabeth Alora Buhler-7127
15. Rebacca Gaylie Buhler-7128
15. Jeffrey Buhler-7129
14. Kathleen Durfee-2817
sp: Todd S. Blood-7130
15. Sterling Spencer Blood-7131
15. Brittany Ann Blood-7132
15. Parker Blood-7133
15. Ashley Blood-7134
15. Clayton Blood-7135
14. Mary Lynn Durfee-5830
sp: Alex Quayson-Sackey-7136
14. Jacquelyn Durfee-5831
14. Sabrina Lee Durfee-5832
13. Kaye Lucille Durfee-2784
sp: John Henry Warnke Jr.-2964
14. Darin Todd Warnke-2965
14. Henni Janae Warnke-3264
sp: Randy Barron-7137
15. Amber Barron-7138
15. Morgan Barron-7139
14. Karin Alicia Warnke-3266
sp: Jeremy McEwan-7140
14. Matthew Shawn Warnke-3265
12. Ruby Eleanor Dedrickson-899 (b.28 Apr 1910-SF,Utah,Utah,United States;d.20 Sep 1990)
sp: David Wendell James-768 (b.24 Aug 1910-,,,United Stat;m.20 Jun 1928;d.15 Oct 1993)
13. Sherald Wendell James-2788
sp: Mary Ann Jackson-2791
14. Carl Wendell James-2794
sp: Stacey Braithwaite-7142
15. Kylynn James-7143
sp: Janice Atkinson-7141
13. Lu Ann James-2789 (b.25 Aug 1935-Spanish Fork,Utah,Utah,United States;d.10 Jul 1991)
sp: Duane Arthur Jones-2795
14. David Arthur Jones-3248
sp: Michelle Deon Carter-7144
15. Ryan David Jones-7145
15. Melissa Lee Jones-7146
15. Jeremy Austin Jones-7147
14. Michael Duane Jones-3249
14. Jeffery Lynn Jones-3250
sp: Annette Van Dyke-7148
15. Zachary Jeffery Jones-7149
14. Cheryl Ann Jones-3251
sp: Clay Mac Ross-7150
15. Brittnie Ann Ross-7151
15. Brett James Ross-7152
sp: Thane Aaron Clark-7221
13. Janice Eleanor James-2790
sp: Ross "C" Fillmore-2796
14. Deborah Ann Fillmore-3254

sp: Craig Lynn Hoffman-7153
15. Kimberly Ann Hoffman-7154
sp: UNKNOWN
16. Elijah -7156
16. Katarina -7157
15. Justin Craig Hoffman-7155
sp: UNKNOWN
16. Gavin Hoffman-7158
14. Melanie Fillmore-3255
sp: Thad Brent Steinfeldt-7159
sp: Stotts-7160
15. Travis Clayton Stotts-7164
15. Leisi Stotts-7165
15. Lindsey Stotts-7166
sp: Steven Newell-7161
15. Michael Newell-7162
15. Jarom Newell-7163
14. Jerilyn Fillmore-3256
sp: Darren Pugh-7167
sp: Robert Reinhard Kaid-7168
15. Bobby Jo Kaid-7169
sp: UNKNOWN
15. Janice Madisen-2088
14. James Ross Fillmore-3257
sp: Angela Lou Williams-7170
15. Ryan James Fillmore-7171
15. Jared Fillmore-7172
15. Parker Fillmore-7173
14. Todd Dahl Fillmore-3258
sp: UNKNOWN
15. McCall Fillmore-7174
14. Angela E. Fillmore-3259
sp: Robert Hatfield-7175
15. Scott Bryan Hatfield-7176
sp: Kurt Kelson-7177
15. Kashea Eleanor Kelson-7178
15. Kaden Kelson-7179
15. Todd Kelson-7180
14. Jennifer Fillmore-3260
sp: Richard Reece-7181
15. Jacob Reece-7182
14. Natalie Fillmore-3261
sp: Brad Zeeman-7183
15. Tyler Jay Zeeman-7184
15. Britton Todd Zeeman-7185
15. Talia Christiana Zeeman-7186
11. Catherine Braithwaite-152 (b.25 May 1879-Manti,Sanpete,Utah,United States;d.30 Apr 1949)
sp: Albert James Mackley-739 (b.25 Aug 1873-,,,United Kingd;m.3 May 1897;d.31 Aug 1967)
12. Albert Charles Mackley-2481 (b.9 May 1898-Spanish Fork,U,U,United States;d.29 Aug 1992)
sp: Pearl Alice Dalby-2489 (b.23 Dec 1903-,,,United States;m.17 Sep 1923;d.20 Jan 1968)
13. Franklin Oliver Mackley-2556 (b.1 Jul 1924-SF,Utah,Utah,United States;d.25 Aug 1983)
sp: Merle Rada Perry-3281
14. Linda Jean Mackley-6579
14. David Lee Mackley-6580

14. Ralph B Mackley-6581
13. Wilbert Blaine Mackley-2557 (b.25 Sep 1926-Bates,Teton,I,United States;d.18 Feb 1993)
sp: Meralyn Elaine Newton-3280 (b.17 Sep 1935-,,,United ;m.19 Aug 1955;d.5 Jun 1985)
14. Ponder Blaine Reid Mackley-6604
14. Charles Wayne Mackley-6605
13. Thomas James Mackley-3269
sp: Ella Mary Ann McKenzie-3274
14. Sally Irene Mackley-6606
14. Eileen Susannah Mackley-6607
14. John Thomas Mackley-6608
13. Charles William Mackley-2558 (b.9 Mar 1931-Bates,Teton,I,United States;d.7 Jul 1999)
sp: Ruth Ann Ebell-3279
14. Julie Ann Mackley-6276
sp: David M Schwartz-6527
15. Charles Edward Schwartz-6586
sp: Teddy Leavard Burch-6528
14. Michael Ray Mackley-6277
sp: Brenda Muffey-6529
14. Robert Wayne Mackley-6278
14. Marjorie Gale Mackley-6279
14. William Frederick Mackley-6280
13. Delbert Jay Mackley-3270
sp: Shirley Racine McKenzie-3275
14. Jay Dell Mackley-6573
14. Susan Racine Mackley-6574
14. James Seth Mackley-6572
14. Patricia Lynn Mackley-6575
14. Steven Paul Mackley-6576
14. LeAnn Racine Mackley-6577
14. Debra Kay Mackley-6578
13. Daughter Mackley Stillborn-2559 (b.3 Jul 1935-Challis,Custer,I,United States;d.Stillborn)
13. Kathleen Dalby Mackley-3271
sp: David Lavell Hunter-3276
14. Carol Ann Hunter-6376
14. Alan Kay Hunter-6377
14. Alice Kathy Hunter-6378
14. Mary Elizabeth Hunter-6379
14. Wayne Lavell Hunter-6380
14. Neil Mackley Hunter-6381
14. Marsha Dee Hunter-6382
13. Stanley Albert Mackley-3272
sp: Judy Elaine Richling div-3277
14. Janet Elaine Mackley-6609
13. George Allen Mackley-3273
sp: Norene Reber-3278
14. Joy Lyn Mackley-6799
14. Gregory Scott Mackley-6582
14. Cindy Mackley-6583
14. Janelle Mackley-6584
14. Jana Lee Mackley-6585
sp: Mary Emma Rappeleye-2130 (b.8 Jan 1891-Draper,SL,U,United States;m.Mar 1968)
12. Spencer Mackley-2482 (b.19 Dec 1899-Spanish Fork,Utah,U,United States;d.11 Feb 1966)
sp: Alga Elace Harmer-2490 (b.4 May 1900-,,,United States;m.7 May 1919;d.29 Mar 1980)
13. Eldon Spencer Mackley-2553 (b.6 Mar 1920-SF,Utah,Utah,United States;d.21 Jun 1988)

sp: Esther LaRaine Youd-2735
14. Tonya Mackley-2738
sp: Dr. John Junior Buchmiller-2771 (b.16 Jan 1930-R,M,,United States;d.30 Dec 1992)
15. Krit John Buchmiller-6090
15. Erik Don Buchmiller-6091
15. Bret Lee Buchmiller-6092
15. Heidi Buchmiller-6093
14. Kurt "W" Mackley-2739
14. Tari Mackley-2740
14. Randol "Y" Mackley-2741
14. Bobbi Kae Mackley-2742
sp: Steven Edward Roberts-2777
14. Craig "Y" Mackley-2743
14. Stephanie Mackley-2744
13. Evelyn Alga Mackley-2555 (b.21 Oct 1922-Mapleton,Utah,U,United States;d.14 Feb 1990)
sp: Ray Stanley Woffinden-2745 (b.5 Mar 1920-,,,United ;m.26 Jun 1946;d.13 Jun 1958)
14. Kern Thomas Woffinden-2748
14. Barbara Jo Woffinden-2749
sp: William Henry Owen-2797
15. Christopher Kern Owen-2798
15. Michael Keith Owen-2799
15. Benjamin Daniel Owen-2800
14. James Spencer Woffinden-2750
sp: Charlene Gay Massey-2803
15. Celeste Amber Woffinden-2804
sp: Theodore Thomas Freyler-2807
13. Yvonne Mackley-2751
sp: Lester Coleman Allred-2754
14. Michelle Allred-2755
sp: Roger Gervais-2808
15. Dianne MIchelle Gervais-5916
15. Lisa Carine Gervais-5917
14. Nicole Allred-2756
sp: William Anthony Edward Blazek-2809
14. Gregory Coleman Allred-2757 (b.3 Jun 1958-,,,Baden-Württemberg, Ger;d.24 Aug 1982)
sp: Robert Taylor Miksch-2753 (b.10 Aug 1919-B,Logan,O,United States;d.10 Apr 1945)
13. Venetta Mackley-2752
sp: William Heber Johnson Cooper-2760
14. Nancy Evelyn Cooper-2761
14. Collett Cooper-2762
14. Matthew William Cooper-2763
14. Mendy Ann Cooper-2764
14. Ronald David Cooper-2765
13. Dr Ronald James Mackley-2554 (b.3 Mar 1934-Mapleton,U,U,United States;d.9 Sep 1995)
sp: Jeanne Loveless-2768
14. Karri Lynn Mackley-2772
14. Kevin James Mackley-2773
sp: Charlotte Mower-2330
14. Richard Brent Mackley-2774
sp: Mrs. Chanell Mackley-3119
14. Cindy Jane Mackley-2775
sp: Tracy Anderson-3120
14. Michael John Mackley-2776
sp: Mrs. Randi Mackley-3118

- 12. Blanche Mackley-2483 (b.27 Aug 1901-Spanish Fork,Utah,Utah,United States;d.5 Jan 1988)
  - sp: Charles Elmer Forbush-2491 (b.14 Nov 1895-,,,United ;m.27 Dec 1919;d.29 Apr 1955)
    - 13. Baby Forbush-2568 (b.14 Nov 1920-Cedron,Teton,Idaho,United States;d.14 Nov 1920)
    - 13. Blance Forbush-2569 (b.14 Nov 1920-Cedron,Teton,Idaho,United States;d.14 Nov 1920)
    - 13. Harold Sanford Forbush-6294
      - sp: Florence Nightingale Kirby-8914 (b.20 Oct 1919-B,B,I,United States;d.21 Mar 2010)
        - 14. Agnes Blanche Forbush-8921 (b.25 Jul 1957-Idaho Falls,B,I,United States;d.25 Jul 1957)
        - 14. Hal Forbush-8917
        - 14. Kirby Forbush-8918
        - 14. Gale Forbush-8919
          - sp: Scott Willmore-8920
    - 13. Clarence James Forbush-2565 (b.10 Feb 1923-Cedron,T,I,United States;d.15 Jan 1944)
    - 13. LaVon Forbush-6295
    - 13. Elmo "Bill" Forbush-2567 (b.21 Mar 1928-Driggs,Teton,Idaho,United States;d.4 Feb 2009)
      - sp: Loretta June Kerswell-5819
        - 14. Connie June Forbush-6299
          - sp: Paul Raymond-7340
        - 14. Bruce E Forbush-6300
          - sp: Mrs. Holly Forbush-7341
        - 14. Dennis Arthur Forbush-6301
          - sp: Mrs. Teri Forbush-7342
        - 14. Wayne Elmer Forbush-6302
          - sp: Mrs. Trina Forbush-7343
        - 14. Brian lee Forbush-6303
          - sp: Mrs. Kitty Forbush-7344
        - 14. Brenda Kaye Forbush-6304
          - sp: Steve Weber-7345
        - 14. Craig Forbush-7346
          - sp: Mrs. Lauri Forbush-7347
    - 13. Ellen Forbush-6296
    - 13. Don Albert Forbush-2564 (b.25 Aug 1934-Salem,Madison,I,United States;d.8 Dec 1987)
      - sp: Emma Marie Aaron-5817
        - 14. Don Alan Forbush-5896
        - 14. Teresa Louise Forbush-5897
        - 14. Robert Damon Forbush-5898
      - sp: Donna Bradshaw-7339
    - 13. Robert Forbush-6297
    - 13. Bennie David Forbush-2566 (b.2 Aug 1943-Rexburg,M,Idaho,United States;d.24 Jan 2008)
      - sp: Sharon L Nielsen-5818
        - 14. Debbie Forbush-6305
        - 14. David Forbush-6306
          - sp: Mrs. Lori Forbush-7337
        - 14. Jeff Forbush-6307
          - sp: Mrs. Gayla Forbush-7338
    - 13. Max Forbush-6298
- 12. Robert David Mackley-2484 (b.21 Apr 1903-Spanish Fork,U,U,United States;d.3 Nov 1992)
  - sp: Mary Eliza Curtis-2492 (b.22 Oct 1909-J,,,United States;m.11 Mar 1927;d.15 Jan 1986)
    - 13. Laura Mackley-4034
      - sp: Hart Leo Grover-4038
        - 14. Danny Hart Grover-6317
        - 14. Rita Marie Grover-6318
        - 14. Don Robert Grover-6319
        - 14. Susan Grover-6320
        - 14. Rex M Grover-6321

13. Roberta Mae Mackley-2596 (b.30 May 1929-Wilson,Teton,W,United States;d.28 Jul 1985)
sp: Roy Price Ringel-4043
14. Jean Ringel-2332
sp: Dean Gerald Daley-3402
14. Charlotte Ringel-6599
sp: John Vance Moulton-6764
15. John Travis Moulton-6774
15. Jared Rhett Moulton-6775
15. Amanda Moulton-6776
14. Linda Jean Ringel-6603
sp: Francis Marion Dalley-6765
15. Nicholis Shane Dalley-6777
15. Brian Claude Dalley-6778
14. Brent R Ringel-6600
sp: Yvonne Sylvia Wood-6763
15. Samantha D Ringel-6772
15. Shannon Christine Ringel-6773
14. Dale M Ringel-6601 (b.11 May 1957;d.5 Jul 1959)
14. Logan R Ringel-6602
13. Genevie Mackley-4035
sp: Clarence Irwin Kunz-4039 (b.8 Dec 1921-Pocatello,B,I,United States;d.14 Jan 1979)
14. Larry J Kunz-6476
14. Jerry K Kunz-6477
14. Boyd Gene Kunz-6478
14. Irene Kunz-6479 (b.15 Feb 1957-Driggs,Teton,Idaho,United States;d.11 Jul 1957)
14. Mark D Kunz-6480 (b.24 Aug 1958-Driggs,Teton,Idaho,United States;d.15 Jan 1959)
14. Mary Lee Kunz-6481
13. Mable Jean Mackley-4036
sp: Richard Wallace Bevan-4040
14. Barbara Jean Bevan-6595
14. Janet Mary Bevan-6596
14. Joyce Ann Bevan-6597
14. Mary Lee Bevan-6598
13. Carrie June Mackley-2597 (b.28 Jun 1937-Rigby,Jefferson,I,United States;d.30 Nov 2004)
sp: Charles Claude Roesberry-4042
14. Charles David Roesberry-6560 (b.6 Aug 1957-Medford,J,O,United States;d.7 Aug 1957)
14. Cheryln Ann Roesberry-6561
14. Douglas Allen Roesberry-6562
14. Roesberry-6563 (b.25 Jan 1962-Missoula,Missoula,M,United States;d.25 Jan 1962)
14. Carolyn June Roesberry-6564
14. Erick Lamont Roesberry-6565
14. Bryan Lee Roesberry-6566
13. MacKley-2598 (b.Apr 1942-Darby,Teton,Idaho,United States;d.Oct 1942)
13. Robert David Mackley Jr-4037
sp: Victoria Colleen Buttcane-4041
14. Steven James Mackley-6097
14. Teresa Colleen Mackley-6098
14. Terri Lyn Mackley-6099
13. Mary Lou Mackley-2595 (b.31 May 1947-Driggs,Teton,Idaho,United States;d.15 Jun 2001)
sp: James Fred Harrison-4519
14. Debby Lynn Harrison-6325
14. Jeanette Harrison-6326
14. Michael James Harrison-6327
13. Mackley-2599 (b.19 Apr 1966-Darby,Teton,Idaho,United States;d.19 Oct 1966)

- 12. Mary Ellen Mackley-2485 (b.27 Apr 1905-Spanish Fork,Utah,U,United States;d.26 Jul 1991)
  - sp: Darrell Carson Buxton-2493 (b.22 May 1897-,,,United St;m.1 Nov 1923;d.12 Sep 1987)
    - 13. Darrel Ray Buxton-2605 (b.15 Nov 1930-Driggs,Teton,Idaho,United States;d.17 May 1945)
    - 13. Terry Mackley Buxton-5893
    - 13. Keith Laron Buxton-5894
    - 13. Jaydell Buxton-5895
- 12. Eva Mackley-2486 (b.2 Aug 1907-Spanish Fork,Utah,Utah,United States;d.14 Nov 1996)
  - sp: Carl Oscar Josephson-2494 (b.17 Nov 1899-SJ,O,I,USA;m.27 Oct 1928;d.12 Oct 1959)
    - 13. Donna Mae Josephson-6467
    - 13. Carl Dee Josephson-2608 (b.22 Jul 1929-Driggs,Teton,I,United States;d.15 Dec 1969)
      - sp: Donna Earlene Kempton-5820
        - 14. Karla Rae Josephson-6462
        - 14. Sharon Ann Josephson-6463
        - 14. Gary Dee Josephson-6464
        - 14. Kevin Josephson-6465
        - 14. Deanna Josephson-6466
    - 13. Eva Darleen Josephson-6468
    - 13. Aloma Ann Josephson-6469
  - sp: Elmo C Gee-5816
- 12. Elmer Holmes Mackley-2487 (b.25 Oct 1909-SF,Utah,Utah,United States;d.16 Nov 1993)
  - sp: Bertha Elizabeth Makin-2495 (b.21 Sep 1912-,,,United St;m.18 Nov 1940;d.5 Oct 1980)
    - 13. LaWana Mackley-6567
    - 13. Jeanette Mackley-6568
    - 13. William James Mackley-6569
    - 13. Irene Mackley-6570
    - 13. Mary Beth Mackley-6571
- 12. Arthur Henry Mackley-2488 (b.26 Dec 1911-Spanish Fork,U,U,United States;d.12 Jan 1986)
  - sp: Vadna Jean Humble-2496 (b.13 Nov 1911-,,,United St;m.16 Sep 1931;d.22 May 2003)
    - 13. Arthur Dean Mackley-2602 (b.8 Sep 1932-Bates,Teton,I,United States;d.27 May 1994)
      - sp: Amy Delores Carter-4058
        - 14. Arthur Reo Mackley-4061
          - sp: Renae Weight-9864
            - 15. Arthur Reed Mackley-9865
              - sp: Laura Jean Shields-9887
                - 16. Cameron Reed Mackley-9888
                - 16. Coby Leigh Mackley-9889
            - 15. Carl Weight Mackley-9866
              - sp: Alissa Ann Godfrey-9890
                - 16. Fisher Carl Mackley-9891
                - 16. Ainsley Ann Mackley-9892
                - 16. Jovi Renae Mackley-9893
            - 15. Jamie Mackley-9867
              - sp: Steven Delaine Daybell-9894
                - 16. Katelyn Reese Daybell-9895
                - 16. Thomas Aaron Daybell-9896
                - 16. Kristen Ruby Daybell-9897
            - 15. Melissa Mackley-9868
              - sp: Todd Robert Banks-9898
                - 16. Ashton Todd Banks-9899
                - 16. Issac Presler Banks-9900
            - 15. Sharlene Mackley-9869
              - sp: Doug Adam Bitter-9901
                - 16. Brigham Thomas Bitter-9902
            - 15. Dean Reo Mackley-9870

- 14. Catherine Mackley-4062 (b.28 May 1959-Seattle,King,W,United States;d.8 Mar 1975)
- 14. Carter Reed Mackley-4063
  - sp: Jennifer Ann Turley-9881
  - 15. Carter Elias Mackley-9882
  - 15. Caety Elise Mackley-9883
  - 15. Talitha Ann Mackley-9884
- 14. Aaron Dean Mackley-4064
  - sp: Eliana Paulo Martins-9861
  - 15. Kassandra Maria Mackley-9862
  - 15. Christopher Yargo Mackley-9863
- 14. Arlene Mackley-4065
  - sp: William Redd Barrett-9871
  - 15. Mark William Barrett-9872
  - 15. Robert Dean Barrett-9873
    - sp: Elizabeth Ann Fullam-9904
    - 16. Kathryn Francine Barrett-9905
  - 15. John Carter Barrett-9874
  - 15. Catherine Barrett-9875
  - 15. Clark Roy Barrett-9876
- 14. Amydee Mackley-4066
  - sp: Stanley Edward Fawcett-9709
  - 15. Carisa Janae Fawcett-9710
    - sp: Scott Mathew Smith-9903
  - 15. Tannen Sean Fawcett-9711
  - 15. Kjanela Sydni Fawcett-9712
  - 15. Dallin Jemison Fawcett-9713
  - 15. Alysia Keana Fawcett-9714
  - 15. Staniel Taft Fawcett-9715
- 14. Christine Mackley-4067
  - sp: David Archie Dye-9716
  - 15. Charity Anne Dye-9717
    - sp: Bryan Laddie Allred-9885
    - 16. Alexander Laddie Allred-9886
  - 15. Amy Celeste Dye-9718
  - 15. Rachel Bonita Dye-9719
  - 15. Summerlyn Elizabeth Dye-9720
  - 15. Harmony Christine Dye-9721
  - 15. Christian David Moroni Dye-9722
  - 15. Enoch Dean Marvel Dye-9858
  - 15. Michaela Serene Dye-9859
  - 15. Divinia Ahmana Dye-9860
- 14. Camille Mackley-4068
  - sp: Justin Lee Grover-9877
  - 15. Tenecia Camille Grover-9878
  - 15. Justin True Grover-9879
  - 15. Aundreah Ilene Grover-9880
- 13. James Reed Mackley-4044
  - sp: Pauline Rowe-4045
  - 14. James William Mackley-4046
  - 14. Dorothy Mackley-4047
  - 14. Paul Arathur Mackley-4048
  - 14. Jay Reed Mackley-4049
  - 14. Janeal Mackley-4050
  - 14. Mark Dean Mackley-4051

- 14. Patricia Mackley-4052
- 14. Marsha Mackley-4053
- 13. Maurine Mackley-2603 (c.6 Oct 1935-Driggs,Teton,Idaho,United States;d.2 Jun 1978)
  - sp: Glayd Wollenzien Chadwick-4520
  - 14. LeAnn Chadwick-4069
  - 14. LaJean Chadwick-4070
  - 14. Alan Glayd Chadwick-4071
  - 14. Teri Maurine Chadwick-4072
  - 14. Russell Chadwick-4073
- 13. Reo Neil MacKley-2604 (b.14 Jan 1938-Driggs,Teton,Idaho,United States;d.20 Feb 1940)
- 12. Lola Florence Mackley-2724
  - sp: Carl Omar Seber-2730 (b.4 Jan 1898-Woodward,W,O,United States;d.27 Jan 1967)
  - 13. Carl Leroy Seber-6587
    - sp: Grace Leona Peters-6809
    - 14. William Leroy Seber-6837
    - 14. Lori Seber-6838
    - 14. Todd Seber-6839
  - 13. Earl Omar Seber-6588
    - sp: Gayleen Thompson-6812
    - 14. Lynn Seber-6848
    - 14. Guy Seber-6849
    - sp: Doria Burris Ayze-6813
    - 14. Earl Omar Seber Jr-6850
  - 13. Darrell Dean Seber-6589
    - sp: Lou Ann Roseborough-6810 (b.11 Feb 1936-SA,M,I,United States;d.10 Dec 1979)
    - 14. Micky Lynn Seber-6840
    - 14. Kathryn Lola Seber-6841
    - 14. Kristy Lee Seber-6842
    - 14. Melissa Ellen Seber-6843
    - 14. James Dean Seber-6844
  - 13. James Albert Seber-6590 (b.2 Feb 1938-Pocatello,Bannock,I,United States;d.1 Jul 1966)
    - sp: Janet Madoline Ashley-6814
    - 14. Margaret Seber-6851
    - 14. Marti Seber-6852
    - 14. Connie Seber-6853
    - 14. Jesse Dean Seber-6854
    - 14. Douglas Roy Seber-6855 (b.26 Aug 1965-Ogden,Weber,U,United States;d.30 Oct 1965)
  - 13. Ronald Howard Seber-6591
    - sp: Rosalie Irene Gallegos-6816
    - 14. Ronald Howard Seber Jr-6858
    - 14. Debra Seber-6861
    - 14. Frank Seber-6859
    - 14. Spencer Seber-6860
  - 13. Sandra Martha Seber-6592
    - sp: Elden Jay Bowen-6817
    - 14. Tamara Lee Bowen-6862
    - 14. Elden Jay Bowen Jr-6863
    - 14. Ted Omar Bowen-6864
    - sp: Vero Othel Hunter-6818
  - 13. Diana May Seber-6593
    - sp: Melvin Ballard Allred Jr-6811
    - 14. Cheri Mari Allred-6845
    - 14. Shane Carl Allred-6846
    - 14. Nana Lola Allred-6847

13. Joan Seber-6594
sp: Willis Wright Marble-6815
14. Terry James Marble-6856
14. Stephanie Ann Marble-6857
12. Catherine Mackley-2725
sp: Benjamin Walter Homer-2731 (b.23 Jan 1908-Bates,F,I,United States;d.12 Jun 1985)
13. Edith Faye Homer-6360
13. Benjamin David Homer-6361
13. Ardith Catherine Homer-6362
sp: Walter Harper Furness-2087
sp: Frank Edward Douglas-2131
12. James Mackley-2726 (b.3 Dec 1918-Bates,Teton,Idaho,United States;d.3 Dec 1918)
12. Martha Amelia Mackley-2727
sp: Rex Lorin Park-2732 (b.19 May 1918-Perry,Box Elder,U,United States;d.22 May 1994)
13. Lorin Brendt Park-4074
sp: Rosemary Owens-4078
14. Lorin Chadley Park-4079
13. Rex Lamarr Park-4075
sp: Marie Fay Christensen-4080
13. Dennis James Park-4076
sp: E. Maxine -12129
14. Stephen Taylor Park-12130
sp: Rebeckah Jean Barlow-12131
15. Taylor Jean Park-12132
15. Jaedyn Elizabeth Park-12133
14. Erin Christine Park-12134
sp: George Lambert Chapman-12135
15. Jaren Karl Chapman-12136
15. Dallin Albert Chapman-12137
15. Hayden George Chapman-12138
14. Kellen Andrew Park-12139
14. Lauren Maxine Park-12140
sp: Shawn Alexander Wheeler-12141
15. Elva Maxine Wheeler-12142
15. Morgan Amelia Wheeler-12143
15. Sadie Christine Wheeler-12144
14. Kaitlyn Amelia Park-12145
13. Marilynn Park-4077
12. Mackley (Twin)-2728
12. Mackley (Twin)-2729
11. John Braithwaite-153 (b.23 Jan 1882-Manti,Sanpete,Utah,United States;d.12 May 1962)
sp: Elnora Chisholm-792 (b.16 Nov 1879-S,U,,United States;m.15 Apr 1903;d.28 May 1951)
12. Mary Melva Braithwaite-4089 (b.23 Dec 1903-SF,Utah,Utah,United States;d.30 Mar 1908)
12. Margaret Braithwaite-4090 (b.7 Apr 1905-Spanish Fork,Utah,U,United States;d.26 Dec 1921)
12. Dale Braithwaite-4091 (b.30 Mar 1909-Spanish Fork,Utah,U,United States;d.30 Mar 1987)
sp: Eugene Dalton Sharp-4098 (b.23 Mar 1909-,,,United State;m.11 Jul 1928;d.9 Oct 1993)
13. Jean Ann Sharp-4099
sp: Orlen Gwin Hudgens-4134 (b.2 Mar 1935-Edgewood,VZ,T,United States;d.Oct 1978)
14. Kathy Gwinlynn Hudgens-4135
14. Edward Joseph Hudgens-4136
14. William Eugene Hudgens-4137
sp: Frederick Franklin Lee-4521 (b.4 Jul 1923-E,Kittitas,W,United States;d.13 Feb 1972)
14. William Eugene Lee-4624
14. Freya Annette Lee-4138

13. Gay Sharp-4100
sp: Delray Olsen Hatch-4139 (b.24 May 1931-K,Sevier,U,United States;d.22 Oct 2001)
14. Steven Lyle Hatch-6869
14. Lora Ella Hatch-6870
14. Alan Scott Hatch-6871
14. Lynette Rae Hatch-6872
13. Coleen Sharp-4101
sp: Robert T Skillman-4140
14. Gerald Lee Skillman-6865
14. Robert Michael Skillman-6866
14. Gary Alan Skillman-6867
14. Shawn Eric Skillman-6868
13. Harry Braithwaite Sharp-4102 (b.11 Jul 1941-LB,LA,C,United States;d.23 Oct 2000)
13. Jon Sharp-4103
sp: Helen Elaine Michailow-4141
14. Lisa Ann Sharp-6669
14. Rodney Michael Sharp-6670
13. Dale C Sharp-4104
sp: Robin Jeaning Norris-4142
14. Dawn Marie Sharp-6703
14. James Richard Sharp-6704
14. Shelly Lynn Sharp-6705
sp: Kevin Farnham-10213
15. Kameron Dale Farnham-10214
sp: Kyle Winfield Jewell-10215
15. Dalton Lionel Jewell-10216
15. Parker James Jewell-10217
12. Victor Braithwaite-4092 (b.16 Jul 1911-Spanish Fork,Utah,Utah,United States;d.6 Jan 1981)
sp: Eldora Alice York-4105 (b.21 Oct 1912-,,,United St;m.18 Apr 1933(Div);d.10 May 2005)
13. Gary Victor Braithwaite-4106
sp: Marcia Francom-4145
sp: Leona Emma Somerton-4107
13. Judy Braithwaite-5751
sp: Bud Pierson-5752
13. Pam Braithwaite-5753
sp: Mr. Valladolid-5754
13. Mark Braithwaite-5755
12. Mabel Braithwaite-4093 (b.2 Oct 1913-Spanish Fork,Utah,U,United States;d.30 Dec 1996)
sp: Charles Henry Downing-4108
13. Patricia Renee' Downing-8081 (b.8 Dec 1940-LB,LA,C,United States;d.12 Mar 2006)
12. Mark Braithwaite-4094 (b.22 Aug 1915-Spanish Fork,Utah,U,United States;d.29 Jun 1980)
sp: Oris Emma Branagan-4109 (b.22 Dec 1917-,,,United St;m.14 Aug 1937;d.17 Dec 1998)
13. Evadene Braithwaite-4110
sp: Jarvis Raymond Deaton-4146
14. Mark Merrill Deaton-4147
14. Jeffrey Ray Deaton-4148
14. Amy Chariss Deaton-4149
14. Timothy Shawn Deaton-4150
14. Cosette Tamma Deaton-4151
14. Ryan Patrick Deaton-4152
13. Ramon Braithwaite-4111
sp: Carolee Linda Irwin-4153
14. Bruce Ramon Braithwaite-4154
14. Jonathan Joseph Braithwaite-4155

- 14. Matthew Scott Braithwaite-4156
- 14. Aaron Mark Braithwaite-4157
- 14. Heather Odessa Braithwaite-4158
- 14. Nathan Michael Braithwaite-4159

13. Marsha Braithwaite-4112 (b.24 Feb 1944-Long Beach,LA,C,United States;d.31 Dec 2004)
- sp: Michael Gayle Hayes-4160
- 14. Colette Michele Hayes-4161
- sp: Thomas Macauley Hernandez-4162 (b.4 Feb 1931-,,,C;m.23 Jan 1971;d.5 Feb 2001)
- 14. Hernandez-6732

13. Bruce Mark Braithwaite-4113 (b.4 Aug 1945-LB,LA,C,United States;d.21 May 1948)

13. Connie Margaret Braithwaite-4114
- sp: Alan Alfred Mendonsa-4163
- 14. Anthony Michael Braithwaite-4164
- 14. Clifford Alan Braithwaite-4165

sp: Frances Saligado Mendez-4115

12. Ruth Braithwaite-4095 (b.18 Oct 1918-Spanish Fork,Utah,U,United States;d.28 Feb 2004)
- sp: Robert Kenneth Anderson-4116 (b.16 Jul 1917-,,,United ;m.7 Apr 1942;d.11 Mar 1991)

13. Robert Kenneth Anderson Jr.-4117
- sp: Joy Ellen Mulvay-4175
- 14. Scott Bruce Anderson-9931
- 14. Michael Aaron Anderson-9932
  - sp: Carla Susanne Johnson-9933
  - 15. Merlin John Anderson-9934
  - 15. Elliot Tod Anderson-9935
- 14. Richard Edward Anderson-9936
  - sp: Andrea Lin McClure-9937
  - 15. Bailee Lin Anderson-9938
  - 15. Preston Scott Anderson-9939
  - 15. Kylie Jo Anderson-9940
  - 15. Ethan Dean Anderson-9941
- 14. Peter William Anderson-9942
  - sp: Jill Marie Ashcroft-9943
  - 15. Abbie Marie Anderson-9944
  - 15. Joshua Robert Anderson-9945
  - 15. Kelly Ann Anderson-9946
  - 15. Allison Ruth Anderson-9947
- 14. Kyle Andrew Anderson-9948
- 14. Nathan Blaine Anderson-9949
  - sp: Megan Cotter-9950
- 14. Erik James Anderson-9951
  - sp: Erin Lynn McShane-9952
  - 15. Lyla Rae Anderson-9953
- 14. Benjamin Martin Anderson-9954
  - sp: Kendra Ann Langenheim-9955
  - 15. Sawyer William Anderson-9956
- 14. Van Lewis Anderson-9957
- 14. Elizabeth Anderson-9958
  - sp: UNKNOWN
  - 15. Ayden Bruce Hay-9959

13. Cheryl June Anderson-4118
- sp: James Hill wilhelm-4176

13. Brian Lee Anderson-4119
- sp: Jan Anderson-4177

13. Donna Jane Anderson-4120

sp: Christon C Butler-4178
13. Richard Lawrence Anderson-4121
sp: Debora Hayes Odorizie-4179
13. Anita Louise Anderson-4122
sp: Steven Hansen-3517
12. June Lavon Braithwaite-4096 (b.24 Jun 1920-SF,Utah,Utah,United States;d.19 Oct 1943)
sp: Daniel Thomas Greenig Jr.-4123
12. John Chisholm Braithwaite-4097 (b.28 Feb 1923-SF,Utah,Utah,United States;d.21 Jul 2005)
sp: Myrtle Josephine Martin-4124
13. John Ronald Braithwaite-5327
sp: Susan Vogler-11328
14. Erich Braithwaite-11329
14. Mark Braithwaite-11330
13. Joseph Wayne Braithwaite-5328
sp: Mrs. Kathy Braithwaite-5329
sp: Kathryn Dahlton-11042
14. Bonnie Braithwaite-11043
sp: Pete Barnes-11331
15. Essence Barnes-11332
sp: John C. -5399
15. Avery Braithwaite-11333
14. Amy Braithwaite-11044
13. Kathy Braithwaite-5330
sp: Russell Jay Best-5331
14. Ryan Jay Best-11035
sp: Elisa Alba-11313
15. Emily Best-11314
15. Megan Best-11315
15. Samuel Best-11316
15. Katelyn Best-11317
14. Jonathan David Best-11036
sp: Inez Michelle Niesporek-11318
15. Elizabeth Best-11319
15. Adam Best-11320
15. Sarah Best-11321
15. Nicholas Best-11322
14. Matthew Allen Best-11037
sp: Tabitha Becker-11323
15. Lydia Best-11324
15. Oliver Best-11325
15. Gavin Best-11326
14. Melissa Jean Best-11038
sp: Thayne Cullimore-11327
13. Carol Sue Braithwaite-5332
sp: Daniel James Rhodes-5333
14. Damien Patrick Rhodes-9922
sp: Taryn Leah Schwab-9923
15. Camryn Brianna Rhodes-9924
15. Colin Daniel Rhodes-11269
14. Cassandra Noelle Rhodes-9925
sp: Adam Hiatt Pierson-9926
15. Abigail Sara Pierson-9927
15. Andrew Adam Pierson-9928
14. Sean Cameron Rhodes-9929

sp: Kristin Ashley Grossi-9930
14. Daniel Kristopher Rhodes-11039
13. Becky Ann Braithwaite-5334
sp: Kim Chen-5335
14. Courtney Chen-11040
14. Michael Chen-11041
sp: Myrtle Thayne Arnold-4133 (b.29 Jan 1896-,,,United State;m.29 Jan 1953;d.29 Jan 1971)
sp: Mercie Ella Ivory-1819 (b.18 Aug 1883-F,S,,United States;m.10 Mar 1902;d.27 Jun 1966)
11. Willard Braithwaite-154 (b.3 Feb 1885-Manti,Sanpete,Utah,United States;d.13 Jul 1956)
sp: Tebeitha Davis-622 (b.29 Aug 1888-Taylorstown,G,Wales;m.1 Sep 1909;d.26 Aug 1967)
12. Melvin Braithwaite-2962 (b.9 Jun 1910-Spanish Fork,Utah,Utah,United States;d.9 Dec 1986)
sp: Ramona Francom-2977 (b.30 Apr 1915-,,,United States;m.20 Feb 1933;d.28 Nov 2005)
13. Colleen Braithwaite-2978
sp: Wayne Charles Bateman-3010
14. Debra Kay Bateman-3011
14. Steven Wayne Bateman-3012
14. Bradley C Bateman-3013
14. Lance L Bateman-3014
14. Jason J Bateman-3015
13. Venita Braithwaite-2979
sp: Willard Olsen Stolworthy-3016
13. Ronald Melvin Braithwaite-2980
sp: Sharon Gaye Gunderson-3017
13. Geraldine Braithwaite-2981
sp: Curtis Robbins-4427
12. George Davis Braithwaite-2963 (b.19 Sep 1911-SF,Utah,Utah,United States;d.14 Oct 1993)
sp: Evelyn Clara Madsen-2982 (b.3 Jun 1909-,,,United Stat;m.29 Oct 1934;d.17 Jan 1994)
13. Paul George Braithwaite-2983 (b.10 Jan 1936-SF,Utah,Utah,United States;d.27 Mar 1996)
sp: Miriam Jane Brough-3022
14. Jeffrey Paul Braithwaite-5577
sp: JoLyn Hansen-5578
15. Cherilyn Braithwaite-9662
sp: Brent Reed Oliver-9666
16. Lucy Oliver-9668
16. Samuel Reed Oliver-9669
15. Andrew Jeffrey Braithwaite-9663
sp: Brittany LaVerle Ward-9667
15. Jennifer Anne Braithwaite-9664
15. Laura Jane Braithwaite-9665
14. Allen K. Braithwaite-5579
sp: Kari Ann Park-5580
15. Leslie Ann Braithwaite (Twin)-4726 (b.13 Apr 1989-,,,Utah, United State;d.13 Apr 1989)
15. Lindsey Ann Braithwaite (Twin)-444
15. Amy Kaye Braithwaite-5022
15. Spencer Allen Braithwaite-7608
sp: Kari Ann Park-5580
15. Ronda Kay Braithwaite-11031
sp: Jones-11469
16. Lawrence Jones-11470
16. Nathaniel Jones-11471
15. Leslee Braithwaite-11032 (d.Bef 1996)
sp: Bob Smith-11472
16. Wylee Smith-11473
16. Wyatt Smith-11474

16. Kashlee Smith-11475
16. Shay Smith-11476
15. Ronda Myer-11026
sp: Steve -11025
16. Mark -11027
sp: Kellie -11483
16. Ryder -11028
16. Kearsta -11029
sp: Jeff -11484
16. Titan -11030
15. Jodie Erickson-11033
sp: Clay -11477
16. Travis -11478
16. Trevor -11479
15. Rebecca Paulson-11034
sp: Adam -11480
16. Tyler -11481
16. Thomas -11482
15. Lindsey Ann Braithwaite (Twin)-444 ** Printed on Page 65 **
15. Amy Kaye Braithwaite-5022 ** Printed on Page 65 **
14. Carol Braithwaite-5581
sp: Eric Bert Webster-5582
15. Kyra Quin Webster-9674
15. Kallen Eric Webster-9675
15. Garrett Reed Webster-9676
15. Travis Paul Webster-9677
15. Miriam Barbara Webster-9678
14. Sara Jane Braithwaite-5583
sp: Kenneth Bruce Reinstein-5584
15. Zachary Zale Reinstein-9679
15. Alexandria Jane Reinstein-9680
13. Lois Braithwaite-2984 (b.4 Oct 1938-Spanish Fork,Utah,U,United States;d.22 Dec 1938)
13. Arlene Braithwaite-2985
sp: James Allen Hendricks-3023
13. Evelyn Braithwaite-2986 (b.1 Jan 1944-Payson,Utah,Utah,United States;d.1 Jan 1944)
13. Shirlene Braithwaite-2987
sp: Edward Michael Wiscombe (Michael)-3024
14. Shelly Wiscombe (Michael)-3025
13. Connie Joy Braithwaite-2988
sp: Paul Rowe-5585
12. Mary Amelia Braithwaite-2968 (b.24 Jan 1913-SF,Utah,Utah,United States;d.4 Jun 1992)
sp: Glenwood Ludlow-2989 (b.30 Aug 1908-,,,United State;m.27 Aug 1934;d.24 May 1992)
13. Glen Allen Ludlow-2990 (b.8 Apr 1935-Spanish Fork,Utah,U,United States;d.13 Sep 1996)
sp: Deon Mortensen-3026
14. Lance A Ludlow-3027
14. Lori Ludlow-3028
14. Lana Ludlow-3029
14. Christian Bryan Ludlow-3030
13. William B Ludlow-7995 (b.18 Apr 1937-Benjamin,Utah,Utah,United States;d.5 Mar 1944)
12. Helen Braithwaite-2969 (b.19 Jul 1914-Spanish Fork,Utah,U,United States;d.15 Mar 1981)
sp: Harold Miller-2991 (b.28 Jan 1912;m.11 Jul 1937;d.13 Apr 1971)
12. Irene Braithwaite (Twin)-2970 (b.28 Aug 1916-SF,Utah,Utah,United States;d.15 Mar 1982)
sp: Kenneth J Hill-2992 (b.2 Nov 1914-P,U,U,United States;m.13 Jul 1938;d.4 Apr 1973)
12. baby Braithwaite (Twin)-2971 (b.28 Aug 1916-SF,Utah,Utah,United States;d.28 Aug 1916)

12. Clyde Braithwaite-2972 (b.3 Apr 1918-Spanish Fork,Utah,Utah,United States;d.29 Jun 1993)
sp: Ione Elaine Ostler-2993 (b.24 Aug 1922-,,,United States;m.10 Sep 1946;d.5 Oct 2000)
13. Sandra Braithwaite-2994
sp: Donald Hammond-3005
13. Brenda Braithwaite-2995
sp: Christian Sandy Carter-3006
13. Marsha Braithwaite-2996
sp: Carl Stevens-3882
13. Carma Braithwaite-2997
sp: David Clayton Brown-3007 (b.7 Aug 1949-SF,Utah,U,United States;d.28 Apr 2004)
14. Thad Brown-7021
14. Amy Brown-7022
sp: Shane Bott-7025
14. Ryan Brown-7023
sp: Mrs. Kelly Brown-7024
13. Randy Clyde Braithwaite-2998
sp: Rhonda -2345
13. Kevin Braithwaite-2999
sp: Peggy Minchau-4518
14. Eric Braithwaite-3914
sp: Manda -2339
14. Taylor Louise Braithwaite-4706 (b.22 Sep 1992-Provo,U,U,United States;d.23 Sep 1992)
14. Braithwaite-463
12. Leora Braithwaite-2973 (b.3 May 1920-Spanish Fork,Utah,Utah,United States;d.19 Jul 2001)
sp: Kenneth McKee Ostler-3000 (b.8 Feb 1919-,,,United Stat;m.1 Jun 1939;d.25 Dec 1989)
13. Afton Kay Ostler-4752
13. Karen Ostler-4753
13. Janet Ostler-4754
13. Joelene Ostler-4755
13. Debbie Ostler-4756
sp: Mr. Hall-7190
sp: Hubert Hasleton-5419 (d.Bef 2001)
12. David Braithwaite-2974 (b.27 Mar 1922-Spanish Fork,Utah,U,United States;d.13 Jan 1987)
sp: Fern Annie Christensen-3001 (b.16 Jul 1924-,,,United St;m.1 Nov 1944;d.17 Feb 2006)
13. David Kay Braithwaite-3267
sp: Vicki Lynn Warner-3417
14. Bobi Jo Braithwaite-3418
sp: Tina Barnson-2362
14. Cody Rick Braithwaite-2363
sp: Amber Anne Ross-4810
14. Casey Braithwaite-2364 ** Printed on Page 38 **
14. Tia Braithwaite-2365
13. Judy Braithwaite-3412 (b.2 Apr 1949-Provo,Utah,Utah,United States;d.14 Jan 2008)
sp: Jeddie Brian Henrie-3414
14. Shellie Henrie-2391
sp: Edward Reich-4514
14. Ryan Henrie-3883
sp: Rebecca -2344
14. Holly Henrie-2392
sp: Garrett Smith-2395
14. Jodi Henrie-2393
sp: Justin Bailey-2396
14. Sonny Henrie-2394 (b.27 Jul 1928-Provo,Utah,Utah,United States;d.1991)
13. Eldon Braithwaite-3413

sp: Leslie Evans-2336
13. Gary M Braithwaite-5745 (b.7 Dec 1962-Provo,Utah,Utah,United States;d.13 Sep 2006)
sp: Tina Lyn Barnson-5746
14. Cody Braithwaite-4995
14. Casey Braithwaite-261
14. Tia Braithwaite-1529
12. Willard Elden Braithwaite-775 (b.28 Nov 1924-SF,Utah,Utah,United States;d.28 May 1944)
12. Wayne Braithwaite-2975 (b.25 Oct 1926-Spanish Fork,Utah,U,United States;d.12 Mar 1971)
sp: Erma Janene Chase-3002 (b.21 Oct 1929-,,,United State;m.14 Jan 1947;d.9 Jan 1997)
13. Danny Wayne Braithwaite-7735
13. Edwin Leon Braithwaite-7736
13. Todd W. Braithwaite-7737
13. Taunie Lyn Braithwaite-7738
12. Vernon Leon Braithwaite-2976 (b.11 Jul 1930-Spanish Fork,U,U,United States;d.2 Oct 1950)
11. Jesse Braithwaite-155 (b.16 Nov 1887-Manti,Sanpete,Utah,United States;d.10 Dec 1932)
sp: Margaret Geslison-774 (b.22 Feb 1889-S,,,United States;m.10 Oct 1907;d.29 Jan 1971)
12. Marion Stanun Braithwaite-3032 (b.2 Mar 1909-SF,Utah,Utah,United States;d.3 Sep 1990)
sp: Henry Floyd Nash-3039 (b.25 May 1907-,,,United States;m.27 Jul 1928;d.25 Jul 1985)
13. Marion Elinor Nash-5629 (b.21 Sep 1929-Spanish Fork,Utah,U,United States;d.5 Jul 1993)
sp: Glen Wilson Lee-5630 (b.23 Apr 1928-,,,United State;m.16 Mar 1951;d.28 Feb 2008)
14. Nancy Lee-5631
sp: Bob Oliver-5632
15. Michael Glen Orlin Oliver-9749
sp: Emily Christiansen-9754
16. Alexis Oliver-9755
16. Madison Oliver-9756
15. Marc Robert Isaac Oliver-9750
sp: Molly Jorgenson-9757
16. Jared Oliver-9758
16. Tyler Oliver-9759
15. Matthew John Christopher Oliver-9751
sp: Christy Alder-9760
16. John Oliver-9761
16. Jacob Oliver-9762
16. James Oliver-9763
16. Samuel Oliver-9764
15. Marie Oliver-9752
sp: Scott Seely-9765
16. Dane Seely-9766
16. Samatha Seely-9767
16. Marion Seely-9768
16. Catherine Seely-9769
15. Mitchell James Lee Oliver-9753
sp: Mandy Christiansen-9770
16. Adelaide Oliver-9771
16. Wesley Oliver-9772
14. Carla Lee-5633
sp: Brent Mellor-5634
15. Joseph Brent Mellor-10073
sp: Kimberly Anderson-10087
16. Michelle Mellor-10072
16. Aubrey Mellor-10078
16. Kelsie Mellor-10082
15. Brad Wendall Mellor-10080

sp: Alyssa Grace-10086
16. Grace Mellor-10071
16. Branson Mellor-10077
15. Wendy Lee Mellor-10083
sp: Alexander Vallin Jones-10081
16. Brittyn Lee Jones-10084
14. Paula Lee-5635
sp: David Cline Harless-5636
15. Andrew David Harless-5766
14. Steven Lee-5637
sp: Mrs. Susan Lee-5638
14. Thomas Lee-5639
sp: Mrs. Kim Lee-5640
15. Camron Thomas Lee-9015
15. Tyler Stewart Lee-9016
15. Jansen Nash Lee-9017
15. Tani Loa Lee-9018
15. Tia LaRene Lee-9019
13. Betty Jean Nash-5641
sp: Robert James Robinson-5643 (b.21 Jul 1930-E,Juab,U,United States;d.26 May 1994)
14. Susan Louise Robinson-5736 (b.22 Jul 1952-SLC,SL,Utah,United States;d.29 Mar 1953)
13. James R. Nash-5642 (b.23 Jan 1935-Eureka,Juab,Utah,United States;d.11 Dec 2005)
12. Lucile Amelia Braithwaite-3033 (b.3 Apr 1911-SF,Utah,Utah,United States;d.20 Feb 1991)
sp: LaMar Grotegut-3040 (b.9 Feb 1911-S,,,United States;m.10 Dec 1931;d.28 Aug 1997)
13. Blanche Grotegut-3041
sp: Glen H Hawkins-3057
14. Gregory G Hawkins-3058
sp: Marilyn Losee-3075
15. Alys Hawkins-3076
14. Tone Linn Hawkins-3059
14. Pamela Hawkins-3060
14. Glenda Hawkins-3061
13. Marjorie Lou Grotegut-3042
sp: Jesse C Shepherd-3062
14. Deborah Shepherd-3063
sp: Clarence M Foster-3079
14. Dallas G Shepherd-3064
14. Stanley J Shepherd-3065
14. Johanna Shepherd-3066
14. Allyson Shepherd-3067
13. Diane Grotegut-3043
sp: Joseph Ahad Elsmore-3068
14. Stacey Lee Elsmore-3069
14. Roger J Elsmore-3070
12. Clarence Gesli Braithwaite-3034 (b.17 Apr 1913-SF,Utah,Utah,United States;d.5 Jan 1917)
12. Robert J. Braithwaite-771 (b.1 Jan 1916-Spanish Fork,Utah,U,United States;d.20 Apr 1971)
12. Max Braithwaite-3035 (b.29 Sep 1919-Spanish Fork,Utah,U,United States;d.15 Feb 1985)
sp: Dorothy Maxine Edwards-3044 (b.24 Sep 1929-,,,United S;m.9 Mar 1947;d.4 Jan 1973)
13. Michael Lynn Braithwaite-3045
sp: Sharon Shepherd-3082
13. Timmy Max Braithwaite-3046
13. Janice Ann Braithwaite-3047
sp: Robert Gulf-7740
13. Kent Braithwaite-3048 (b.20 Apr 1956-Lehi,Utah,Utah,United States;d.21 Apr 1956)

sp: Peggy Hansen-3049
13. Kathleen Johnson-3050 (b.23 Jul 1947-Payson,Utah,Utah,United States;d.13 Jun 2001)
sp: Robert F. Memmott-3147
14. Jennifer Memmott-3421
sp: Mike McBeth-3434
14. Brady Memmott-3422
14. Derek Memmott-3428
14. John Memmott-3429
14. Ben Memmott-3430
14. Tom Memmott-3431
14. Trevor Memmott-3432
14. Andrew Memmott-3433
14. Jamilyn Memmott-3423
sp: Kurt Bair-3435
14. Kathie Memmott-3424
sp: Casey Green-3436
14. Kelli Memmott-3425
sp: Levi Woolsey-3437
14. Sara Memmott-3426
sp: Cory Taylor-3438
14. Emalee Memmott-3427
12. Marvin Braithwaite-3036 (b.5 Dec 1921-Spanish Fork,Utah,U,United States;d.19 Feb 2005)
12. Freida Braithwaite-3037 (b.3 Feb 1924-Spanish Fork,Utah,U,United States;d.23 Jun 1984)
sp: Murrel Bigler-3052 (b.26 Mar 1908-FG,S,U,United States;m.1 Feb 1946;d.1 Jul 1984)
12. Reed Braithwaite-3038 (b.21 Nov 1927-Spanish Fork,Utah,Utah,United States;d.1994)
sp: Loraine Smith-3051
13. Elden Braithwaite-6070 (b.14 Mar 1947;d.30 Nov 1997)
sp: Christina Green-156 (b.Abt 1830-K,W,E,United Kingdom;m.10 Oct 1864;d.5 May 1866)
10. George Braithwaite-157 (b.5 Mar 1834-Kirkland,W,England,United Kingdom;d.10 Nov 1898)
sp: Sarah Sariah Johnston-158 (b.18 Apr 1850-S,,,United States;m.4 Dec 1864;d.9 Oct 1916)
11. Sarah Braithwaite-159 (b.18 Apr 1865-Manti,Sanpete,Utah,United States;d.18 Apr 1865)
11. George Rowland Braithwaite-160 (b.6 Nov 1866-Manti,Sanpete,U,United States;d.6 Nov 1925)
sp: Ellen Spencer Peacock-756 (b.20 Oct 1884-,,,United State;m.2 Jan 1913;d.13 Mar 1958)
12. Wilson J. Braithwaite-332 (b.29 Mar 1914-Sterling,Sanpete,U,United States;d.29 Mar 1914)
12. Gene Braithwaite-3085
sp: Rex Elmer Christensen-3086
13. Larry Rex Christensen-3087
sp: Sharlene -2348
13. Elaine Christensen-3088
sp: Paul Jennings-3089
sp: Conlin-5834
sp: Cora Benson Galbraith-754 (b.19 Dec 1875-C,Hamilton,O,United States;m.22 Feb 1894)
12. Gale Braithwaite-2966 (b.17 Apr 1895-Manti,Sanpete,Utah,United States;d.Sep 1974)
12. Forrest Braithwaite-2967 (b.6 Nov 1897-Manti,Sanpete,Utah,United States)
12. Ruth Braithwaite-7264 (b.24 Apr 1901-Fountain Green,S,Utah,United States;d.18 May 1901)
11. David Carlos Braithwaite-161 (b.9 May 1868-Manti,Sanpete,Utah,United States;d.31 Jul 1868)
11. John Franklin Braithwaite-162 (b.2 Mar 1870-Manti,Sanpete,U,United States;d.15 Apr 1936)
11. Joseph Lewis Braithwaite-163 (b.1 Jun 1872-Manti,Sanpete,Utah,United States;d.1 Jun 1950)
sp: Caroline Willardsen-753 (b.11 May 1874-,,,United States;m.22 Jun 1898;d.15 May 1934)
12. Verlan J Braithwaite-3091 (b.20 Aug 1899-Ephraim,Sanpete,U,United States;d.4 Oct 1973)
sp: Nina Halls-3096 (b.7 Mar 1899-M,C,United States;m.21 Dec 1921;d.29 Nov 1992)
13. Neldon H Braithwaite-3097 (b.30 Jun 1923-Huntsville,W,Utah,United States;d.3 Jan 2006)
sp: Lois Buttars-3102 (b.2 Dec 1919-C,C,U,United States;m.20 Sep 1948;d.13 Sep 2007)
14. Laurel Ann Braithwaite-3103

14. Elaine Braithwaite-3104
sp: Robert Holden-4937
14. John Neldon Braithwaite-3105
sp: Janet Justice-4882
13. Coralie Braithwaite-3098 (b.12 May 1926-Huntsville,Weber,U,United States;d.6 Sep 2004)
sp: Darwin Leland Richardson-3106 (b.24 Jul 1922-,,,Unite;m.2 Sep 1947;d.22 Jan 2003)
14. Michael D Richardson-3107
sp: Jone Wardle-3125
15. Robert Michael Richardson-3126
15. Jeffry Holt Richardson-3127
14. David B Richardson-3108
sp: Andrea Jackson-3128
15. Alan Richardson-3129
15. Amy Richardson-3130
14. Lorie Richardson-3109
sp: James M Bray-3131
15. Peter Matthew Bray-3132 (b.4 Jan 1976-Moab,Grand,Utah,United States;d.4 Jan 1976)
sp: Stacey Billeci-5379
14. Mark Lee Richardson-3110
sp: Mrs. Jerilynn Richardson-5380
14. Kelly Joe Richardson-3111
sp: Mrs. Barbara Richardson-5378
13. Dr. Kim Braithwaite-3099
sp: Julia Darleen Rigby-3112
14. Jean Braithwaite-3113
14. Dan Kent Braithwaite-3114
sp: Joan -5835
12. Mary Elva Braithwaite-3092 (b.28 Feb 1901-Ephraim,S,Utah,United States;d.18 Jan 1986)
sp: William Henry Siler-5450 (b.20 Jan 1898-,,,United State;m.16 Dec 1926;d.12 Mar 1957)
13. Mary Rita Siler-6892 (b.22 Jan 1928-Pocatello,Bannock,I,United States;d.27 Oct 1992)
sp: Carl Stuart Model-6949
14. William Model-6968
sp: Herbert Lyle Koontz-6950
13. Lena Margie Siler-6893
sp: Marion E Lindquist-6948
14. William Clyde Lindquist-6965
14. Deana Mary Lindquist-6966
14. Iola Marion Lindquist-6967
13. Wilma Joan Siler-6894
sp: Robert T Derthick-6951
14. Patricia Suzanne Derthick-6969
sp: Max E Cousins-6952
14. Loretta Mary Cousins-6970
12. Joseph LeRoy "Roy" Braithwaite-3093 (b.13 Nov 1904-E,S,U,United States;d.20 Dec 1940)
12. Edna Sarah Braithwaite-3094 (b.4 Jan 1910-Ephraim,S,Utah,United States;d.5 Dec 1981)
sp: Daryl J Smith-5451 (b.16 Nov 1911-H,W,,United States;m.11 Sep 1933;d.8 Sep 1968)
13. Carol Kay Smith-6895
sp: Paul John Rynhart-6954
14. Kaye Rynhart-6971
14. Karin Rynhart-6972
13. Lynn Diane Smith-6896
12. George Earl Braithwaite-3095 (b.31 Oct 1914-Ephraim,S,Utah,United States;d.6 Jul 1999)
sp: Lucille Sorensen-5444 (b.24 Sep 1916-M,,,United States;m.10 Jun 1938;d.4 Jun 1986)
13. Ann Carolyn Braithwaite-5445

sp: Gary William Sweetnam-5447
14. Sean Michael Sweetnam-1282
sp: Alyson Jones-1290
15. Kacy Ann Sweetnam-1291
15. Michael Sweetnam-1292
15. Bailey Sweetnam-1293
14. Chad William Sweetnam-6766
sp: Karen Eileen Robinson-6615
15. Kaylee Elizabeth Sweetnam-7734
15. Ashley Grace Sweetnam-1331
15. Joshua James Sweetnam-1330
15. Aubrey Ann Sweetnam-1332
14. Kirk Allen Sweetnam-1281
sp: Erica Young-1285
15. McKenna Alyn Sweetnam-1286
15. Tanner Eric Sweetnam-1287
15. Avery Delane Sweetnam-1288
15. Emerson Grace Sweetnam-1289
14. Cindy Vee Sweetnam-1283
sp: Patrick Lee Waite-1294
15. Braxton Lee Waite-1295
15. Briggs William Waite-1296
15. Milee Ann Waite-1297
14. Richard Earl Sweetnam-1284
sp: Taryn Ingrid Manzer-1298
15. Richard Sweetnam-1308
15. Michael Sweetnam-1309
15. William Manzer Sweetnam-1310
13. Vee Braithwaite-5448
sp: John Gooch-5449
sp: Irene Coombs-5446 (b.13 Dec 1918-,,,California, United ;m.5 Sep 1987;d.15 Apr 2004)
11. Lester Braithwaite-164 (b.26 Sep 1875-Manti,Sanpete,Utah,United States;d.27 Jun 1937)
sp: Sarinda Evelina Willardsen-857 (b.8 May 1879-,,,United ;m.11 Aug 1897;d.11 Jan 1936)
12. Glen Willardson Braithwaite-5189 (b.17 Mar 1898-E,S,Utah,United States;d.13 Mar 1968)
sp: Mabel Lucille Lott-5190 (b.26 Aug 1903-,,,United States;m.30 Nov 1921;d.12 Apr 1993)
13. Neil Lott Braithwaite-5192 (b.18 Jul 1922-Elsinore,Sevier,U,United States;d.12 Sep 1997)
sp: Elna Jessie Pinkham-5864 (b.30 Mar 1924-,,,United St;m.21 Feb 1956;d.5 May 2007)
14. Janeil Braithwaite-6744
sp: Dennis Lee Martin-8194
15. Tiffani Lee Martin-8195
sp: Shawn Dilley-8196
16. Dade Dilley-8202
16. Taylar Dilley-8203
15. Justin Martin Martin-8197
sp: Ted G. Heywood-8199
15. Mindi Heywood-8206
15. Chase Heywood-8207
sp: UNKNOWN
16. Aubree Heywood-8208
sp: Edna June Johnson-5863 (b.18 Jun 1925-,,,United Stat;m.12 Jul 1943;d.8 Feb 1990)
14. Valerie Braithwaite-6038
sp: Kenneth Cage-8083 (b.1 May 1940-BT,Henry,Missouri,United States;d.1 Jun 1998)
15. Cassandra (Cassie) Lucinda Cage-7842 (b.15 Aug 1970-,,,United States;d.1 Jun 1998)
sp: Kenneth Michael Murphy-8082

- 16. Lacee Rhiannon Murphy-7827
- 16. Colt Elijah W. Murphy-8138

14. Douglas Braithwaite-4522 (b.19 Oct 1948-Ogden,Weber,U,United States;d.14 Dec 2006)
sp: Jane Marie Gilliland-2317
- 15. Tyler Wayne Braithwaite-8142
  - sp: Danielle Marie Wiberg-2383
  - 16. Tysen Roderick Braithwaite-5228
- 15. Corbin Neil Braithwaite-8147
- 15. Jodie Marie Braithwaite-8148

14. Debby Braithwaite-2882
sp: Wayne Deard Adkinson-2886
- 15. Adam Wayne Adkinson-1585
- 15. William James Adkinson-1586
  - sp: Alicia Day-5123
  - 16. McKayla Adkinson-8188
- 15. Joshua Shane Adkinson-3031
  - sp: Mary Mavy-8189
  - 16. Marisa Adkinson-8190
  - 16. Ashton Adkinson-8191
- 15. Luke Gerrard Adkinson-5035

13. R.G. Braithwaite-5191 (b.9 Feb 1925-Elsinore,Sevier,Utah,United States;d.24 Apr 1988)
sp: Anna Jane Davis-5862

14. Ronald Glen Braithwaite-6039
sp: Alice Faye Luper-8211
- 15. Nona Lee Braithwaite-8216
  - sp: Bill Armus-8218
- 15. Jason Wade Braithwaite-8217

14. Cort Braithwaite-6040
sp: Pamela Knudsen-8212
- 15. Zachary Braithwaite-8219
- 15. Annie Bree Braithwaite-8220
- 15. Abby Grace Braithwaite-8221

sp: Carleen Geiss-8215

14. Trecia Ann Braithwaite-6041
sp: Robert Dean (Nelson) Dee-8213
- 15. Lonni Marie (Nelson) Dee-8224

sp: Michael Fred McCain-8214
- 15. Amber Shawna McCain-8227

13. Mona Lee Braithwaite-5188 (b.13 Dec 1930-E,Sevier,U,United States;d.Abt 29 Nov 2007)
sp: Garth Aaron Michaelsen-5430 (b.5 Dec 1926-,,,United ;m.11 Apr 1949;d.31 Jul 1999)

14. Cheryl Lee Michaelsen-5431
sp: Rex Dennis Huntsman-8232 (b.21 Sep 1945-S,S,Utah,United States;d.6 Nov 1996)
- 15. Robyn Lee Huntsman-8235
  - sp: Stanley Bulloch Slack-8236
  - 16. Deni McCall Slack-8243
  - 16. Clay Stanley Slack-8244
  - 16. Sydnee Lee Slack-8245
- 15. Brady Dennis Huntsman-8237
  - sp: Erin Lea Witt-8238
  - 16. Jessica Lea Huntsman-8246
- 15. Ryan Aaron Huntsman-8239
- 15. Broc Rex Huntsman-8240

14. Aurora Michaelsen-5433

14. Patti Lucile Michaelsen-5436

sp: Bruce Ray Utley-5437
15. McKelle Utley-8249
sp: Jay Dee Nielson-8250
16. Jerick Jay Nielson-8258
16. Jacie Nielson-8259
16. Jaemyn McKelle Nielson-8260
15. Melissa Utley-8251
sp: Jordan Marcus Terry-8252
16. Braylee Terry-8263
15. McKenzie Utley-8253
15. Michael Bruce Utley-8254
15. Merica Utley-8255
14. Nancy Michaelsen-5434
sp: David William McClellan-5435
15. Chad David McClellan-8266
sp: April Aileen Bagley-8267
15. Bryan William McClellan-8268
15. Jill McClellan-8269
sp: Joshua McCabe George-8270
14. Blaine Garth Michaelsen-5438
sp: Paula Denice Nay-5439
15. Brandon Blaine Michaelsen-8277
15. Katy Jo Michaelsen-8278
15. Devin Glen Michaelsen-8279
15. Jordan Dean Michaelsen-8280
14. Diane Michaelsen-5440
sp: Lee Bybee-5441
15. Joshua Lee Bybee-8283
15. Chelsea Bybee-8284
15. Amber Bybee-8285
14. Kristi Lyn Michaelsen-5442
sp: Jade Dick Shepherd-5443
15. Colten Jade Shepherd-8288
15. Braelyn Shepherd-8289
15. JaKelle Shepherd-8290
13. Rex Lester Braithwaite-5193
sp: Emmy Elizabeth Morsch-657
14. Richard Braithwaite-8291
sp: Julie Ann Tucker-8292
15. Andrew Richard Braithwaite-8294
15. Kelsey Nicole Braithwaite-8295
14. Jay R. Braithwaite-6061 (b.4 Aug 1957-Mountain Home,E,I,United States;d.1 Nov 1992)
14. Charlene Emma Braithwaite-6062
sp: James Owen Weeks-8293
15. Becky Marie Weeks-8298
sp: Graig Alan Taylor-8299
15. Jenny Lynn Weeks-8300
13. Glenn Bruce Braithwaite-5194
sp: Winifred Nielsen-5252
14. Ryan Glenn Braithwaite-5253 (b.8 May 1970-Murray,SL,U,United States;d.26 Jan 2007)
sp: Angela Owens-5254 (b.15 Jan 1968;m.1990;d.24 Jun 2006)
15. Avalon Rain Braithwaite-5255
15. Aubrilynn Storm Braithwaite-5256
sp: Jennie Killian-5257 (b.6 Dec 1973-P,,,United States;m.19 Nov 2005;d.23 Jun 2006)

13. Anna Braithwaite-5644
12. Hazel Braithwaite-5195 (b.7 May 1900-Manti,Sanpete,Utah,United States;d.4 Dec 1918)
12. Loris Alton Braithwaite-5196 (b.24 Nov 1904-Manti,Sanpete,U,United States;d.11 Jan 1980)
sp: Hazel Melvina Knighton-5865 (b.16 Oct 1910-,,,United S;m.8 Dec 1928;d.17 Nov 1971)
13. Moyle Loris Braithwaite-6042
sp: Dianne Davis-8305
14. Suzanne Noreen Braithwaite-8310
sp: Kevin Specht-8311
14. Michael Scott Braithwaite-8312
14. Kimberly Allison Braithwaite-8313
sp: Barry Walker-8314
15. Isa Alexander Walker-8319
15. Rachael Amara Walker-8320
15. Nathan Agustus Walker-8321
13. Darlene Hazel Braithwaite-6043 (b.7 Apr 1936-McGill,WP,N,United States;d.2 Jun 2002)
sp: Eugene R. Crawford-8306 (b.10 Jul 1930-,,,United State;m.25 May 1954;d.Oct 1976)
14. Sherrie Anne Crawford-8324
sp: Donald Dean Robbins-8325
15. Daniel Dean Robbins-8330
sp: Angela Marie Wilcox-8332
16. Shania Marie Robbins-8335
16. Kimber Lynn Robbins-8336
15. Alexander Christopher Robbins-8331
sp: Alex Clyne Hezeltine-8337
14. Barbara Jean Crawford-8326
sp: Michael Marston-8327
15. Christine Marie Marston-8342
sp: UNKNOWN
16. Michael Tyler Marston-8345
15. Melissa Sue (twin) Marston-8343
15. Jennifer Renee (twin) Marston-8344
14. Susan Marie Crawford-8328
sp: Craig Steven Wilmot-8329
15. Shauna Marie Wilmot-8346
15. Joshua Wilmot-8347
15. Jacob Wilmot-8348
sp: Fred Welker-8323 (m.31 May 1980;d.Deceased)
sp: M. K. Littleton-8349
13. Sharron Marie Braithwaite-6044
sp: James Cope Foster Jr.-8307
14. Eileen Kay Foster-8352
sp: Dennis Allen Collins-8353
15. Chandrika Marie Collins-8362
sp: Richard Wayne Bender-8363
16. Alycia Marie Bender-8364
14. Julie Ann Foster-8354
sp: Richard Earl Rowland-8355
15. Deja Vay Rowland-8366
sp: Stephen Paul Peterson-8367
16. Cheyenne Taylor Peterson-8371
15. Richard Earl Jr. Rowland-8368
15. James Dallas Rowland-8369
14. Dianna Marie Foster-8356
sp: Charles Michael Hand-8357

15. Amy Lynn Marshe' Hand-8373
sp: Curtiss Allan Short-8374
16. Caydenn Allan Short-8376
16. Chloe' Jena Short-8377
15. Christopher James Marshe' Hand-8375
14. Jamie Lynn Foster-8358
sp: Arlie Ray Peck-8359
15. Brandon Ray Peck-8378
sp: UNKNOWN
16. Tysyn Ray Peck-Callahan-8380
15. Cody Foster Peck-8379
sp: Lucy Upson-5866
12. Eva Crystella Braithwaite-5197 (b.9 Feb 1907-Elsinore,S,Utah,United States;d.9 May 1976)
sp: Durward Bayliss Bagley-5616 (b.31 Mar 1906-,,,United St;m.30 Jun 1943;d.3 Jun 1994)
13. Jan Alan Bagley-8424
sp: Anne Montgomery-8425
14. Judson Mongomery Bagley-8428
sp: Kristen Anne Blanck-8429
15. Mary Katherine Bagley-8435
14. Lauren Amanda Bagley-8430
sp: Trajan Jay Bayly-8431
14. Lindsay Ann Bagley-8432
sp: Joseph Lloyd Clark-5867 (b.25 Apr 1893-,,,United States;m.29 Jul 1926;d.1 Aug 1967)
13. Rhea Dawn Clark-6104
sp: Cornelius Garrett Van Katwyk-8385
14. Karen Dawn Van Katwyk-8391
14. Charlyn Mary Van Katwyk-8392
sp: Duane Duran-8393
15. Emily Autumn Duran-8395
15. Garrett Duran-8396
15. Gregory Duran-8397
15. Christian Duran-8398
14. Gregory Paul Van Katwyk-8394
sp: Frank Ugarkovich-8388
sp: William Staples-8389
14. Kimberly Annette Staples-8399
sp: Clay Smith-8400
15. Clayton Duane Smith Jr.-8403
15. Kirstin Kimberly Smith-8404
14. William Stanley Staples-8401 (b.13 Dec 1962-LV,Clark,N,United States;d.28 Jun 1964)
sp: Harry Hassell-8390 (b.19 Jun 1931-Long Island,H,NY,United States;d.6 May 1998)
13. Jerry La Monte Clark-6105 (b.9 Aug 1930-Elsinore,Sevier,Utah,United States;d.Jul 1983)
sp: Mary Rigby-8386
14. Ted Clark-8411
sp: Paula -8412
15. Dana Rochelle Clark-8417
sp: Kelly Christensen-8418
15. Jesse Clark-8419
14. David Clark-8413
sp: Claudia Levine-8414
14. Nancy Clark-8415
sp: Robert Shurtleff-8416
sp: Sylvia -8406
sp: Antonia Crowthers-8407

- 12. Fawn Lenore Braithwaite-5198 (b.11 Sep 1909-Elsinore,S,U,United States;d.21 Sep 1993)
  - sp: Aaron Glen Whitney-5868 (b.20 Mar 1906-,,,United State;m.26 Apr 1928;d.6 Jan 1978)
  - 13. Dixie Lee Whitney-8440
    - sp: Dwain Carlos Barker-8441 (b.26 Feb 1916-Price,C,U,United States;d.11 Jan 1992)
    - 14. Cheryl Denise Barker-8453 (b.10 Jan 1952-Monticello,S,U,United States;d.13 May 1966)
    - 14. Vicki Joan (twin) Barker-8454
      - sp: Lawrence Evan Jones-8455
    - 14. ViviAnn (twin) Barker-8456
      - sp: Peter Gorden Rose-8457
    - 14. Whitney Dwain Barker-8458
    - sp: Bruce Warren Barksdale-8452 (b.28 Feb 1922-I,J,M,United States;d.23 May 1998)
  - 13. Burke Whitney-8442 (b.9 Apr 1932-Elsinore,Sevier,Utah,United States;d.3 Oct 1999)
    - sp: Margaret Schoonen-8443
    - 14. Scott Burke Whitney-8465
      - sp: Janine Gray-8466
      - 15. Brenden Scott Whitney-8469
      - 15. Tyson J. Whitney-8470
      - 15. Ryan Glen Whitney-8471
  - 13. Ronald Whitney-8444
    - sp: Beverly Ann Diamond-8445
    - 14. Terrie Ann Whitney-8493
      - sp: David Carlson-8494
      - 15. Mindy Ann Carlson-8500
      - 15. Beau Carlson-8501
      - 15. Demi Jo Carlson-8502
    - 14. Ronald Lynn Whitney-8495
    - 14. Kirk Glen Whitney-8496
      - sp: Staci Eckles-8497
      - 15. Dalton Glen Whitney-8505 (b.23 Apr 1997-SLC,SL,Utah,United States;d.23 Apr 1997)
    - sp: Marcia Bramin-8488
    - sp: Vicki Welch-8489
    - sp: Rebecca Taylor-8490
    - 14. DeeRoy Searle-8508
    - 14. Jamie Searle-8509
      - sp: Jeramey Edward Gonzales-8510
  - 13. Steven Glen Whitney-8446 (b.26 Dec 1943-Provo,Utah,Utah,United States;d.27 Dec 1943)
  - 13. Frances Marie Whitney-8447
    - sp: John Douglas Oertle-8448
    - 14. Sean Christian Oertle-8515
    - 14. Kristen Oertle-8516
    - 14. Lindsay Oertle-8517
    - 14. Melissa Oertle-8518
    - 14. Christopher John Oertle-8519
    - 14. Amanda Whitney Oertle-8520
- 12. Phyllis Sarah Braithwaite-5199 (b.7 Aug 1911-Elsinore,S,Utah,United States;d.22 Mar 1987)
  - sp: Raymond William Dunn-5869 (b.19 Oct 1902-,,,United ;m.12 Oct 1929;d.14 Dec 1979)
  - 13. Connie Rae Dunn-6045
    - sp: Delroy Angus Merrell-6236 (b.14 Apr 1925-Naples,U,U,United States;d.11 Oct 2005)
    - 14. Reed Wade Merrell-6264
      - sp: Colleen Joyce Anderson-8524
      - 15. Tiakatherine Elizabeth Merrell-8530
    - 14. Roger Lynn Merrell-8525 (b.20 Nov 1953-Salt Lake City,SL,U,United States;d.4 Jul 1994)
    - 14. Sydney Kay Merrell-6265
      - sp: Dick Kevin Newson-8526

15. Gregory Reed Newson-8533
sp: Jamie Niebuhr-8534
15. James Steven Newson-8535
sp: UNKNOWN
16. Damon Newson-9519
15. Kevin Lee Newson-8536
sp: Ailina -9520
16. Christine Newson-9521
15. Brian Ronald Newson-8537
15. Mark Richard Newson-8538
14. David Ross Merrell-6266
sp: Elizabeth Evans Spencer-8186
sp: Terri Lin Page-1822
15. Alisa (Adopted) Merrell-4622
15. Valerie Merrell-8185
15. Patricia Catlaind Merrell-4623
sp: Susan Lynn Raser-9522
14. Danette Joy Merrell-6267
sp: Robert Thomas Cleland-8527
15. Cassidy Nichole Cleland-8543
15. Megan Taylor (twin) Cleland-8544
15. Ryan Michael (twin) Cleland-8545
13. Raymond Reed Dunn-8521 (b.29 Apr 1932-Joseph,Sevier,U,United States;d.4 May 1985)
sp: Shirley Ann Paillin-6237 (m.(Div))
14. Raymond Charles Dunn-6268
sp: Annie Lou Knight Presly-8546
13. Sandra Faye Dunn-6047
sp: Marty Kent Payne-6238
14. Lonna Jo Payne-6269
sp: Scott Hal Anderson-6637
15. Lindsay Jo Anderson-6710
sp: Zach Shore-9523
15. Kristin Marie Anderson-8555
14. Russell Kent Payne-6270
sp: Lisa Ann Brinkerhoff-8551
15. Jaren Kent Payne-8560
15. Quintin Reed Payne-8561
14. Terrol William Payne-6271
sp: Karri Winn Rhinehart-8552
15. Tyler William Payne-8564
15. Kyra Winn Payne-8565
15. Kaden Joseph Payne-8566
14. Boyd Alan Payne-6272
sp: Rachel Kathleen Mc Allister-8553
15. Kylaya Rae Payne-8569
15. Chavlize Alanis Payne-8570
14. Jason Ray Payne-6273
sp: Kortney Ann Adams-8554
15. Taylor Ann Payne-8573
15. Karson Ray Payne-9524
13. Julie Gae Dunn-6048 (b.18 May 1945-Tooele,Tooele,Utah,United States;d.25 Dec 1956)
12. Helen Catherine Braithwaite-5200 (b.14 Jan 1914-E,Sevier,U,United States;d.11 Dec 1985)
sp: Donald Melvin Mathews-5692 (b.26 May 1911-,,,United St;m.2 Jul 1934;d.14 Mar 1992)
13. Howard McNeil Mathews-5695

sp: Bonnie Valene Adams-5696 (b.13 Dec 1936-CC,Iron,U,United States;d.12 Oct 1990)
- 14. Vicki Lee Mathews-8578
  - sp: Ralph Henry Andrus III-8579
    - 15. Cori Ann Andrus-8596
    - 15. Jared Mathews Andrus-8597
      - sp: Krista Moleneux-8598
    - 15. Seth Ikiaka Andrus-8599
    - 15. Benjamin Chase Andrus-8600
    - 15. Amy Elizabeth Andrus-8601
- 14. Patrice Mathews-8580
  - sp: Donald Eugene Bolen-8581
    - 15. Melinda (twin) Bolen-8602
    - 15. Melissa (twin) Bolen-8603
      - sp: Dan Jackson-8604
        - 16. Kaden Jackson-8608
    - 15. Tracee Bolen-8605
    - 15. Michael Don Bolen-8606
    - 15. Mitchell John Bolen-8607
- 14. JaNeal Mathews-8582
  - sp: Kent Mower-8583
    - 15. Steffanie Mower-8611
  - sp: Gary Warren-8609
    - 15. Haley Ruth Warren-8612
      - sp: Jeramiah Tinker-8613
    - 15. Cort Warren-8614
  - sp: Roger Miller-8610
    - 15. Benjamin Miller-8615
  - sp: David Larsen-8616
- 14. LeAnn Mathews-8584
  - sp: Kirk David Jensen-8585
    - 15. Garrett Kirk Jensen-8619
    - 15. Justin McNeil Jensen-8620
    - 15. Trevor Don Jensen-8621
    - 15. McKenna Valene Jensen-8622
- 14. Andrea Mathews-8586
  - sp: Elliott Dean Jenkins-8587
    - 15. Brynn Jenkins-8625
    - 15. Derek Elliott Jenkins-8626
    - 15. Courtney Jenkins-8627
    - 15. Danielle Jenkins-8628
- 14. Darren M. Mathews-8588
  - sp: Julee Larae Wright-8589
    - 15. Mckel Valene Mathews-8632
    - 15. Madison Mathews-8633
    - 15. Megan Mathews-8634
  - sp: Jackie Pino-8629
- 14. Drew T. Mathews-8590
  - sp: Jackie Gayle Sauer-8591
    - 15. Cynthia Chalene McKenny (Adopted) Mathews-8635
    - 15. Alec McNeil Mathews-8636
    - 15. Dylan Jack Mathews-8637
- 14. Shawn Michael Mathews-8592
  - sp: Kimberli Black-8593
    - 15. Tyson Shawn Mathews-8640

15. Amanda Mathews-8641
15. Taylor Dean Mathews-8642
15. Cayden Mathews-8643
sp: Sharon Ann Wheeler-8644
13. Mary Ellen Mathews-5693
sp: Alan Raymond Harter-5694
14. Stanley Alan Harter-8647
sp: Lynne Carol Toledo-8648
15. Dianna Stephanie Harter-8659
15. Courtney Brooke Harter-8660
15. Braden Scott Harter-8661
15. Kirk Christian Harter-8662
15. Kellen Luke Harter-8663
15. Grayson Noel Harter-8664
14. Steven Bradley Harter-8649
sp: Shelly Ruth Wagner-8650
15. Danielle Susan Harter-8667
15. Devin Rochelle Harter-8668
15. Dylan Steven Harter-8669
14. Mathew Paul Harter-8651
sp: Lauren (or Lori Ann) Tanner-8652
15. Alexa Parks Harter-8672
15. Jefferson Alan Harter-8673
15. Graham Fitzgerald (Twin) Harter-8674
15. Gage Harrison (Twin) Harter-8675
14. Mark Gordon Harter-8653
sp: Valerie Elizabeth Smith-8654
15. Georgia Helen Harter-8676
15. Quincy Canaan Harter-8677
15. Cole Sebastian Harter-8678
14. Craig Donald Harter-8655
sp: Robin Goodwin-8656
15. Savannah Susan Harter-8679
12. Madge Braithwaite-5201 (b.14 Feb 1915-Elsinore,Sevier,Utah,United States;d.13 Dec 1970)
sp: Mayo Balle Young-5472 (b.14 Aug 1912-,,,United States;m.8 May 1933;d.20 Dec 1998)
13. Bonnie Rose Young-5479 (b.21 May 1935-Elsinore,Sevier,U,United States;d.28 Apr 1983)
sp: Harry Davis-6992 (b.8 Feb 1923-L,U,U,United States;m.27 Jun 1954;d.27 Sep 2004)
14. Harry Bruce Davis-8681
sp: Toni Beal-8685
14. Dale H Davis-7002
sp: Pamela Ann Peters-8686
15. Jonathan Michael Davis-8693
15. Felicia Rose Davis-8694
15. Austin Andrew Davis-8695
15. Matthew Dale Davis-8696
14. Kenneth Blake Davis-7003
sp: Mary Cecilia Barnett-8687
15. Sharlet Marie Barnett-8697
15. James William Leinberger-8698
15. Kenneth Blake Davis II-8699
14. Boni Sheryn Davis-7004
sp: John Richard Luck-8688
14. Barbara Ann Davis-7005
sp: Gene Archie Dailey-8689

15. Adam Dale (Twin) Dailey-8702
15. Andy Gene (Twin) Dailey-8703 (b.16 Mar 1988-SLC,S,U,United States;d.18 Mar 1988)
15. Mindy Anne Dailey-8704
15. Gennie Rose Dailey-8705
15. Bonnie Ercell Dailey-8706
15. Lisa Colleen Dailey-8707
14. Colleen Pearl Davis-7006
sp: Ronald Scott Jackson-8690
15. Timothy Scott Jackson-8708
15. Zachary Jackson-8709
13. Evelyn Geniel Young-8680
sp: Donald Mort Barron-8684
14. Ruth Ann Barron-8712
sp: William J. Amos Jr.-8713
15. Daniel Jay Amos-8725
15. Victoria Anne Amos-8726
15. Mark Jeffery Amos-8727
15. Martine Marie Amos-8728
15. Stephen Amos-8730
15. Roberts Amos-8731
15. Roberta Amos-8729
14. Rebecca Jean Barron-8714
sp: Michael Wally Overbaugh-8715
15. Randy Don Overbaugh-8734
sp: UNKNOWN
16. Tyler Overbaugh-8735
14. Larry Don Barron-8716
14. Susan Kay Barron-8717
sp: Chauncey (Shawn) Doty-8718
15. Jessie Rae Smock-8739
15. Zachary Smock-8740
15. Tycie Anne Doty-8741
sp: Gregg Durta-8738
14. Alan Mark Barron-8719
sp: Lilia Roblez-8720
15. Britta Lyn Barron-8742
15. MaKaela Leigh Barron-8743
14. Christine Barron-8721
sp: Randy Curtis Gibbin-8722
15. Jennifer Geniel Gibbin-8748
sp: Andrew Lukebaugh-8749
16. Kaylee Rae Lukebaugh-8755
15. William Jmaes Gibbin-8750
15. Christopher Curtis Gibbin-8751
sp: Donald Clay Taylor-8746
sp: Michael Jeffery-8747
sp: John Henry Baudreau Jr.-8752
sp: Glen Chlarson-5477 (b.9 Apr 1930-Brigham City,BE,Utah,United States;d.7 Jul 2000)
13. Blake L. Young-5478 (b.18 Oct 1939-Elsinore,Sevier,Utah,United States;d.1 Sep 1941)
13. Mayo Keith Young-5475
sp: Carolyn Jensen-5476
14. David Keith (Twin) Young-8758
sp: Karen May Barney-8759
14. Cynthia Kay (Twin) Young-8760

sp: Tyde James Stanton-8761
sp: Gary Christian Bohnke-8769
15. Anthony Julius Bohnke-8770
14. Sarinda Anne Young-8762
sp: John Michael Holley-8763
15. Haley Anne Holley-8773
15. Michael Ryan Holley-8774
15. Tyler John Holley-8775
15. Jacob Colby Holley-8776
14. Jennifer Lynn Young-8764
sp: Jeremiah Harold Quigley-8765
15. Bryan John Quigley-8777
15. Jesse Jeremiah Quigley-8778
14. Melissa Dawn Young-8766
12. Wayne Lester Braithwaite-5202 (b.19 Sep 1916-Elsinore,S,U,United States;d.26 Oct 2005)
sp: Mozelle Whitney-5324
13. Alys Braithwaite-5325
sp: David Paul Simon-5326
sp: Lawrence James Kliewer-7741
14. Renae Lyn Kliewer-8784
sp: Robert Franklin Hopkins Jr.-8785
14. Lynda Jan Kliewer-8786
sp: Todd Matthew Walker-8787
13. Jeffrey Wayne Braithwaite-8779
sp: Karen Groll-8780
14. Shanna Braithwaite-8794
sp: Gregory James Jarrett-8796
14. Mark Jeffrey Braithwaite-8795
13. Claudia Braithwaite-8783
sp: UNKNOWN
14. Adrianne Marie Price-8799
14. David Trent Price-8800
sp: Roger D Price-11270
14. Adrianne Marie Price-8799 ** Printed on Page 82 **
14. David Trent Price-8800 ** Printed on Page 82 **
13. Garth Lester Braithwaite-8781
sp: Karlyn Ashby-8782
14. Garrett Wayne Braithwaite-8803
14. Ann Braithwaite-8804
14. Jenna Braithwaite-8805
14. Meg Braithwaite-8806
14. Taira Braithwaite-8807
14. Elisha Braithwaite-8808
14. Gavin Garth Braithwaite-8809
11. Ethel Braithwaite-165 (b.3 Feb 1877-Manti,Sanpete,Utah,United States;d.12 May 1926)
sp: Francis Marion Jolley Jr-839 (b.20 Aug 1866-,,,United Sta;m.25 Jan 1897;d.10 Nov 1921)
12. LeGrand Jolley-3312 (b.9 Apr 1898-Manti,Sanpete,Utah,United States;d.14 Jun 1954)
sp: Margaret Munsee-3323 (b.12 May 1903-,,,United States;m.23 Aug 1921;d.14 Apr 1981)
13. Kenneth Jolley-6444
13. Theron Rex Jolley-6445 (b.20 Mar 1929-Emery,Emery,Utah,United States;d.3 Apr 2001)
13. Virginia Jolley-6446
sp: Beatrice S. Rackham-3324 (b.9 May 1898-,,,United Stat;m.17 Jul 1953;d.28 Sep 1971)
12. Quince Hamilton Jolley-3313 (b.9 Sep 1900-Manti,Sanpete,U,United States;d.15 Apr 1971)
sp: Odessa Petty-3325 (b.3 Feb 1905-E,E,U,United States;m.14 Feb 1923;d.15 Feb 1966)

13. Franklin Max Jolley-6447 (b.24 Jan 1924-Emery,Emery,Utah,United States;d.2 Oct 1982)
13. DeeWayne Jolley-6448
13. Shirley Jean Jolley-6449 (b.17 May 1932-Park City,Summit,U,United States;d.3 Jun 1988)
13. Sandra Kaye Jolley-6450
13. LaRae Jolley-6451
12. Rhuben Lavon Jolley-3314 (b.7 Jul 1902-Manti,Sanpete,Utah,United States;d.7 Jun 1922)
12. Lawrence Evan Jolley-3315 (b.13 Feb 1904-Sterling,S,Utah,United States;d.26 Dec 1961)
sp: Thelma Larsen-3326 (b.19 Mar 1909-E,,,United States;m.19 May 1926;d.19 Oct 1993)
13. Ted Lawrence Jolley-6410
13. baby Jolley-6411 (b.13 Sep 1931-Emery,Emery,Utah,United States;d.13 Sep 1931)
13. Rue Jolley-6412 (b.31 Dec 1932-Emery,Emery,Utah,United States;d.2 Jul 2005)
13. Ethel JoAnn Jolley-6413
13. Juanita Jolley-6414
13. Linda Caroline Jolley-6415
12. Thelma Jolley-3316 (b.9 Dec 1905-Sterling,Sanpete,Utah,United States;d.14 Oct 1907)
12. Delphia Reva Jolley-3317 (b.2 Apr 1907-Sterling,Sanpete,Utah,United States;d.12 Apr 1999)
sp: Chanting Jack Morse-3327
13. Marianne Morse-4565 (b.23 Apr 1929-Salt Lake City,SL,Utah,United States;d.6 Jul 1992)
sp: Don C. Dorton-5457
14. Don Morse Dorton-6258
sp: Finn-6626
14. Paula Marie Finn-6678
12. Francis Ethel Jolley-3318 (b.4 Feb 1909-Sterling,Sanpete,U,United States;d.14 Dec 1988)
sp: Arthur Phillip Linnebach-3328 (b.3 Apr 1900-,,,Germany;m.1 Nov 1928;d.24 Dec 1969)
13. Glen A Linnebach-6416
sp: Beverly Boisjolie-7643
14. Sandra Graves-Linnebach-7648
14. James Graves-Linnebach-7649
14. Shawn Graves-Linnebach-7650
sp: Barbara Jean Rundle-7654 (b.26 May 1953-SLC,SL,U,United States;d.4 Apr 2008)
15. Shawn Linnebach-7653
sp: Mrs. Geri Linnebach-7655
15. Glen Linnebach-7652
sp: Mrs. Melissa Linnebach-7656
15. Shahara Linnebach-7651
sp: Jeff -7657
15. Sara Linnebach-7658
13. Lois Fae Linnebach-6417 (b.24 Jul 1930-Salt Lake City,SL,U,United States;d.22 Apr 2009)
sp: Charles Cash Rampton Jr-7644
14. Charles Cash Rampton III-7856
sp: Judy Crockett-11118
15. David Cash Rampton-11668
15. Travis Michael Rampton-11669
sp: Lindsay Kathryn Harline-11670
16. Jude Kathryn Rampton-11671
15. Kevin Daniel Rampton-11672
sp: Melissa Lorena Hinchcliff-11673
14. Richard Rampton-7857
sp: Cindy Heather Cooney-11119
sp: Janet Lee Grittman-11120
14. Carol Wilda Rampton-7860 (b.16 Mar 1957-SLC,SL,Utah,United States;d.17 Mar 1957)
14. Roger Rampton-7858
sp: Lori Denise Ashdown-11121
14. James Rampton-7859

sp: Kelly Denise Jones-11122
sp: Susan Loniero-11123
13. Carol Ann Linnebach-6418
sp: Cecil Tycksen-7645
13. Diane Linnebach-6419
sp: Max Bleckert-7646
sp: Richard Stout Sweeney-11666
sp: John Ivan Stoner Jr-11667
13. Maureen Linnebach-6420
sp: Gerald Gritton-7647
13. Ethel Gwen Linnebach-6421 (b.30 May 1941-SSL,SL,Utah,United States;d.27 Jun 2004)
sp: Darwin W. Cottle-7627
14. Pamela Cottle-7629
sp: Todd Robinson-7630
14. Craig Cottle-7633
sp: Mrs. Jana Cottle-7634
14. Angela Cottle-7635
sp: Roger Baker-7636
14. David Cottle-7631
sp: Mrs. Sharla Cottle-7632
14. Jeffrey Cottle-7637
sp: Mrs. Camille Cottle-7638
14. Marcia Cottle-7639
sp: David Smith-7640
14. Nathan Cottle-7641
sp: Mrs. Sara Cottle-7642
14. Darrin Cottle-7628
13. Gary Calvin Linnebach-6422 (b.2 Feb 1946-SLC,Salt Lake,U,United States;d.4 Aug 1977)
12. George Homer Jolley-3319 (b.25 Nov 1911-Boneta,D,Utah,United States;d.2 Aug 1995)
sp: Esta Lee Henningson-3329 (b.26 Sep 1914-,,,United Sta;m.15 Jul 1931;d.14 Apr 1966)
13. Carl Jolley-4496
sp: Mrs. Donna Jolley-5600
13. Ora Lee Jolley-5601
sp: Sterling Waite-5602
13. Phillip Jolley-5603
sp: Mrs. Debbie Jolley-5604
13. Robert G. Jolley-5605 (b.27 Mar 1942;d.1 Sep 1966)
sp: Arvilla Howard-4495 (m.Aft 1966;d.20 Feb 1985)
12. Lyllis Jolley-3320 (b.3 Apr 1914-Myton,Duchesne,Utah,United States;d.21 Oct 2003)
sp: Lloyd A Ivie-3331 (b.9 Nov 1912-S,M,Utah,United States;m.16 Feb 1935;d.2 Dec 1983)
13. Richard Ivie-716
sp: Mrs. Glenna Ivie-4936
13. Terry Ivie-4723
sp: Mrs. JaLene Ivie-5390
13. Marilyn Ivie-5391
sp: Mr. Toa-5392
13. Ron Ivie-5393
sp: Kay Blanda-10545
14. Kristen Kay Ivie-10546
sp: Mrs. Ivie-10547
14. LeAnn Ivie-10548
13. Valerie Ivie-5394
sp: Douglas Peterson-5395
12. Ruth Jolley (Twin)-3321 (b.1 Sep 1917-Talmage,Duchesne,U,United States;d.20 Apr 1982)

sp: Alexander Nickell-3332 (b.21 May 1906-,,,United States;m.6 Jun 1936;d.28 Dec 1991)
13. Vern Evan Nickell-7659 (b.12 Aug 1939-Teton,Idaho,United States;d.12 Aug 1939)
12. Ruby Jolley (Twin)-3322 (b.1 Sep 1917-Talmage,Duchesne,U,United States;d.19 Feb 1994)
sp: Jack William Emery-3330 (b.12 Nov 1913-,,,United State;m.1 Aug 1934;d.23 Feb 1976)
11. Kendall Braithwaite-166 (b.10 Apr 1878-Manti,Sanpete,Utah,United States;d.25 Apr 1882)
11. Thomas Braithwaite-167 (b.10 Apr 1879-Manti,Sanpete,Utah,United States;d.10 Apr 1879)
11. Mary Agnes "Mamie" Braithwaite-168 (b.10 Jul 1881-Manti,S,U,United States;d.27 Oct 1957)
sp: Alfred Lorenzo Farnworth-776 (b.30 Jul 1877-,,,United St;m.12 Feb 1902;d.15 Sep 1966)
12. Ruth Farnworth-2868 (b.12 Apr 1903-Mount Pleasant,S,Utah,United States;d.12 Apr 1903)
12. Leland Kendall Farnworth-2869 (b.17 Apr 1904-MP,Sanpete,U,United States;d.1 May 1904)
12. Mary Farnworth-2870 (b.15 May 1906-Mount Pleasant,S,Utah,United States;d.6 Feb 1990)
sp: Verl Zabriskie-2875 (b.7 Feb 1899-K,P,U,United States;m.15 Aug 1928;d.26 Feb 1975)
13. Maurine Zabriskie-2876
12. Sarah Farnworth-2871 (b.3 Feb 1910-Carey,Blaine,Idaho,United States;d.28 Jan 1996)
sp: John Rhuben Westenskow-2877 (b.16 Dec 1900-,,,Unit;m.18 Apr 1929;d.28 Nov 1967)
13. Mary Dawn Westenskow-2878 (b.1 Apr 1933-Wendell,G,I,United States;d.26 Aug 1976)
sp: Henry Wayne Winter-2903
14. Cheryl Lynn Winter-2904
14. Wenday Renee Winter-2905
14. Stephen Wayne Winter-2906
14. Naomi Rae Winter-2907
13. Ernest Ray Westenskow (Twin)-2879 (b.26 Jul 1934-SLC,S,U,United States;d.5 Apr 2003)
13. Ines Faye Westenskow (Twin)-2880 (b.26 Jul 1934-SLC,SL,U,United States;d.Apr 1984)
sp: Albert Merle Dudley-2908
14. Robert Merle Dudley-2909
sp: Linda -2337
14. Angela Ruby Dudley-2910
sp: Kennard John Royal-2921
14. Kenneth Dean Dudley (Twin)-2911 (b.16 Jul 1957-L,NP,I,United States;d.16 Jul 1957)
14. Kevin Dudley (Twin)-2912 (b.27 Aug 1963-Lewiston,NP,I,United States;d.27 Aug 1963)
14. Lester Dudley (Twin)-2913 (b.27 Aug 1963-Lewiston,NP,I,United States;d.27 Aug 1963)
sp: James Franklin Wood-2914
14. Kelly James Wood-2915
13. John Lynn Westenskow-2881 (b.8 Sep 1935-Lehi,Utah,Utah,United States;d.18 Sep 1991)
sp: Myrtle (Jean) Shrot-2916
14. James Lynn Westenskow-2917
12. John Farnworth-2872 (b.Jul 1915-Carey,Blaine,Idaho,United States;d.Jul 1915)
12. George Braithwaite Farnworth-2873 (b.13 Aug 1917-S,Lincoln,I,United States;d.1 Apr 1977)
sp: Verna Alice Lohr-2884 (b.14 Jan 1924;m.26 Oct 1940;d.9 Apr 2003)
sp: Vera Ramsay-2885 (b.31 Jul 1920-A,F,I,United States;m.29 May 1948;d.12 Apr 2006)
13. Gwendolyn Lee Farnworth-2888
sp: Dale Alan Clonkey-2927
14. Jeanine Louise Clonkey-2928
14. Babbette Suzanne Clonkey-2929
14. Marvin Rene' Clonkey-2930
13. Gary Bruce Farnworth-2889
sp: Jacqueline Ferrell-2931
14. Gary Bruce Farnworth-2932
14. Margery Michelle Farnworth-2933 (b.29 Dec 1967-S,King,W,United States;d.3 Jan 1968)
14. Troy Alan Farnworth-2934
14. Sherri Marie Farnworth-2935
sp: Nancy Elizabeth Payne-2936
14. Brandon John Farnworth-2937
14. Crystal B Farnworth-2938

13. Kathrine Farnworth (Twin)-2891
sp: Elroy Monroe Gollaher Jr.-2948
13. Kristine Farnworth (Twin)-2892
sp: Norman Knight-2949
14. Peggy Sue Knight-6288
14. Jacob Adam Knight-6289
14. Clinton Levi Knight-6290
14. Anita Marie Knight-6291
13. Valoy Farnworth-2893 (b.17 Aug 1950-Ontario,Malheur,O,United States;d.4 Jan 2010)
sp: James Francis Heki-2950
12. Bruce Edward Farnworth-2874 (b.16 Nov 1919-Jerome,J,Idaho,United States;d.7 Oct 1954)
sp: Norma Kelly-2883
sp: Hazel Ruth Greene-2894
sp: Ann Fowler-2895
11. Edward Braithwaite-169 (b.29 Oct 1883-Manti,Sanpete,Utah,United States;d.27 Oct 1916)
sp: Ada Greenig-962 (b.3 Jul 1890-Manti,S,U,United States;m.22 Jun 1910;d.23 Mar 1962)
12. Edward Boyd Braithwaite-3139 (b.31 Jul 1912-Manti,S,Utah,United States;d.22 Feb 1948)
sp: Lucile Curtis-3140 (b.20 Oct 1914-S,SL,U,United States;m.14 Dec 1937;d.19 Jul 2002)
13. Sidnie Ann Braithwaite-3141
13. Joan Braithwaite-3142
sp: Al Panas-8925
12. Burke Greenig Braithwaite-5452 (b.30 Aug 1914-Manti,S,Utah,United States;d.27 Mar 1999)
sp: Ida Florence Huntzinger-5453 (b.28 Jul 1915-,,,United Stat;m.17 Dec 1938;d.Oct 2003)
13. Timothy Braithwaite-5454
sp: UNKNOWN
14. Jonathan Braithwaite-5456
13. Barbara Braithwaite-5455
11. Ernest Braithwaite-170 (b.26 Apr 1886-Manti,Sanpete,Utah,United States;d.15 Sep 1974)
sp: Annette Louise DeYoung-963 (b.24 Jan 1887-,,Netherlands;m.2 Apr 1912;d.1 Feb 1984)
12. Annette Louise Braithwaite-2832 (b.14 Mar 1913-Manti,S,Utah,United States;d.14 Mar 1913)
12. Margaret Stanhouse Braithwaite-2833 (b.5 Aug 1915-M,S,U,United States;d.18 Dec 2000)
sp: Ralph Shomaker-2838 (b.12 Aug 1903-SC,C,A,Canada;m.5 Feb 1934;d.14 May 1973)
13. Chelnisha Shomaker-2839
sp: Erold Perkins-2845 (b.May 1934;d.19 Jul 2000)
14. Kyle Raymond Perkins-2846
sp: Wendy Chubbs-10028
15. Samuel Raymond Perkins-10029
sp: Kristina Brown-10031
16. Trevor Perkins-10032
15. Benjamin Perkins-10030
14. DarNell Perkins-2847
sp: Arlen Edwards-10033 (m.(Div))
15. Diane Annette Edwards-10034
sp: Matthew Segler-10035
16. Skyler Edwards-10036
16. Damien Segler-10037
16. Jasmine Segler-10038
14. Dar Nell Perkins-10997
14. Annette Louise Perkins-2848
sp: Carrie Scott Barney-10039
15. David Edson Barney-10040
15. Brian Scott Barney-10041
15. Heather Louise Barney-10042
15. Andrew Barney-10043

- 14. Janet Perkins-2849
  - sp: Douglas Clyde Evans-10044
    - 15. Jennifer Margaret Evans-10045
      - sp: Ryan Patrick Anderson-10048
        - 16. Brody Douglas Anderson-10049
        - 16. Marley Rochelle Anderson-10050
    - 15. Janell Evans-10046
      - sp: Chris Arline-10052
    - 15. Kimberly Evans-10047
- 14. Keith Raymond Peeples-2850
  - sp: Karen Jolly-10053 (m.(Div))
    - 15. Tyler Peeples-10054
    - 15. Shane Peeples-10055
    - 15. Matthew Peeples-10056
    - 15. Ashley Peeples-10057
- 14. Keith Erold Perkins-10998
  - sp: Jack Peeples-2851
- 13. Doris Louise Shomaker-2840
  - sp: Bernie Gay Wagner-2852 (b.5 Aug 1934-Lincoln,N,United States;d.6 Dec 1990)
    - 14. Pamela Wagner-2853
      - sp: Joseph L Beckham-10991
    - 14. Tamara Lynn Wagner-2854
      - sp: Nolan R Roberts-10992
        - 15. Nicolas Russell Roberts-10993
        - 15. Jessica Dawn Roberts-10994
  - sp: Boyd Pace-2855
  - sp: Bobby Joe Love-2856
    - 14. Ernetta Kay Love-10988
      - sp: Orin Dee Allen-11338
- 13. Lenore Shomaker-2841
  - sp: Karsten Frank Hansen Jr.-2857
    - 14. Kerry Karsten Hansen-2858
  - sp: Richard Elsworth Minton-2859
    - 14. Babbette Kim Minton-2860
- 13. Carol Ann Shomaker-2842
  - sp: Lanny Steven Spraycar-2861 (b.12 Jan 1943-A,DL,M,United States;d.5 Dec 2006)
    - 14. Steven Ralph Spraycar-6886
      - sp: Leesa Calvin-10410
      - sp: Deaun Parker-10411
        - 15. Erica Nicole Spraycar-10412
        - 15. Meagan Loui Spraycar-10413
        - 15. Justin Steven Spraycar-10414
        - 15. Tiffany Spraycar-10415
        - 15. Jedd Dwane Spraycar-10416
      - sp: Joy Beth Parker Vanderstappen-10417
        - 15. Jony T. Vanderstappen-10418
        - 15. Tanya Joy Vanderstappen-10419
          - sp: Michael Kruitbosch-10421
            - 16. Alaina Elise Kruitbosch-10422
        - 15. Ty J. Vanderstappen-10420
          - sp: UNKNOWN
            - 16. Bentlee Jaycee Vanderstappen-10423
    - 14. Kevin Lee Bertoch-10424 (b.10 May 1964;d.11 Nov 2003)
      - sp: Connie Terkleson-10425

15. Brycen Rex Bertoch-10426
14. LoriAnn S Spraycar-6887
sp: Craig Scott Ashby-10427
15. Matthew Scott Ashby-10428
sp: UNKNOWN
16. Hatee Lee Ashby-10433
15. Heather Ann Ashby-10429
sp: Jared Paul Boyce-10434
16. Makayla Ann Boyce-10435
16. Brady Paul Boyce-10436
16. Abagail Kenzie Boyce-10437
15. Britney Jean Ashby-10430
15. Mercedes Nicole Ashby-10431
15. Alex Craig Ashby-10432
14. Stephanie Spraycar-6888
sp: Nicholas Loren Walter-10438
15. Alexa Nichole Walter-10439
15. Steven Nicholas Walter-10440
15. Moriah FaithAnn Walter-10441
14. Jeremy Louis Spraycar-6889
sp: Stacey Ellen Beck-10442
15. Sara Corine Beck-10443
sp: Michael Halacy-10445
16. Raden Lee Halacy-10446
15. Shelby Eileen Spraycar-10444
sp: Krista Kay James-10447
15. Keshie Marie James-10448
15. Connor Harlen Giles-10449
15. Jeremiah Lanny Spraycar-10450
14. Jason Lanny Spraycar-6890
sp: Tamara Lynn Federicks-10451
14. Angie Luila Spraycar-6891
sp: Brent Scott Bradley-10452
15. Samantha Louise Bradley-10453
15. Rachel AnnaLyn Bradley-10454
15. Wyatte Dale Bradley-10455
15. Gabrielle Luila Bradley-10456
15. Louis Scott Bradley-10457
15. Keirani Leola Bradley-10458
14. Joshua Josiah Spraycar-10459
sp: Haether Lynn -10460
15. Xander Josiah Spraycar-10461
15. Savanna Lily Spraycar-10462
15. Xackery Steven Spraycar-10463
14. Alyson Margaret Spraycar-10464
sp: Dustin Gerald Waite-10465
15. Liam Dustin Waite-10466
15. Evelynn Margaret Waite-10467
14. Amber Noel Spraycar-10468
sp: Richard Adam Keele-10469
15. Carol Ashley Keele-10470
15. Jaden Richard Keele-10471
15. Rebecca J. Keele-10472
15. Lannie Noel Keele-10473

15. Harper Colita Keele-10474
12. Inez Florence Braithwaite-2834 (b.24 Jun 1918-Manti,S,Utah,United States;d.24 Jun 1918)
12. Ernest Braithwaite Jr-5900 (b.24 Dec 1919-Manti,Sanpete,U,United States;d.29 Dec 1919)
12. Joseph Andrew Braithwaite-2836 (b.5 Apr 1921-Manti,S,Utah,United States;d.11 Apr 1921)
12. George De Young Braithwaite-2837 (b.8 Nov 1926-Manti,S,U,United States;d.8 Nov 1926)
11. Charles "G" Braithwaite-171 (b.11 May 1889-Manti,Sanpete,U,United States;d.25 Apr 1967)
sp: Eva Tuttle-964 (b.18 Feb 1891-Manti,S,U,United States;m.28 Sep 1910;d.10 Aug 1955)
12. Dr Royden Charles Braithwaite-1555 (b.10 Nov 1912-M,S,U,United States;d.11 Mar 1991)
sp: Alice Todd-1560
13. Douglas Charles Braithwaite-1561
sp: Angela Braithwaite-5716
14. Amy Braithwaite-7722
13. Karl Royden Braithwaite-1562
sp: Jane Lindgren Teare-1565
13. Robert Todd Braithwaite-1563
sp: Mrs. Arlene Braithwaite-5717
13. Beverly Braithwaite-5719 (b.10 Feb 1954-Provo,Utah,Utah,United States;d.10 Feb 1954)
13. Elaine Braithwaite-1564
sp: Burke Jolley-5718
14. Andrea Jolley-9049
sp: Christopher Brian Hatch-9050
14. Caitlin Jolley-9051
14. Elizabeth Jolley-9052
12. Maurine Braithwaite-1556 (b.3 Jun 1917-Manti,Sanpete,Utah,United States;d.14 Feb 1920)
12. Reed Braithwaite-1557 (b.31 Jul 1920-Manti,Sanpete,Utah,United States;d.23 Apr 1994)
sp: Fay Bendetta Christensen-2480 (b.8 Jun 1921-,,,United St;m.5 Jul 1946;d.6 Mar 1994)
13. Karen Braithwaite-2828
sp: Richard M Lopez-5627
13. David Reed Braithwaite-2829
sp: Rochelle L Newman-7012
sp: Kelly Fitzgerald-7038
12. Burke T Braithwaite-1559 (b.7 Jan 1923-Manti,Sanpete,Utah,United States;d.18 Jun 1945)
12. Wilbur T Braithwaite-1558 (b.24 May 1926-Manti,Sanpete,Utah,United States;d.12 Apr 2010)
sp: Jane Anderson-929
13. William Burke Braithwaite-1568 (b.16 May 1953-MP,S,Utah,United States;d.18 May 1953)
13. Janet Braithwaite-1569 (b.15 Jul 1955-Mount Pleasant,S,U,United States;d.16 Jul 1955)
13. JoAnn Braithwaite-1570
sp: Stanley E Stebbing-10051
14. William Luke Stebbing-4561
14. Clarissa Kay Stebbing-10787
14. Sam Edwin Stebbing-11090
sp: Lynn Sangsamanam-11803
15. Matthew Valdez Stebbing-12122
15. Leona Malee Stebbing-12123
14. Betsy Joe Stebbing-11802
13. Paul Charles Braithwaite-1571
sp: Pamela Bartholomew-5415
14. Matthew Paul Braithwaite-9790
sp: Lindsey -9794
14. Brian Lynn Braithwaite-9791
sp: Merry Kjar-11634
15. Summer Ann Braithwaite-11637
15. Anna Faith Braithwaite-11638
15. Megan Ann Braithwaite-11639

15. Noah Dean Braithwaite-11640
14. Annalee Braithwaite-9792
14. Michelle Braithwaite-9793
13. Susan Braithwaite-1572
13. Carolyn Braithwaite-1573
sp: Lance Dallan Nelson-4727
14. Leif Erick Nelson-9788
14. Laina Lea Nelson-9789
13. Stephen Braithwaite-9149
sp: Kazuko Nakakuki-9795
14. Sydney Jane Braithwaite-9796
14. Shasta N. Braithwaite-9797
11. Florence Braithwaite-172 (b.9 Jan 1892-Manti,Sanpete,Utah,United States;d.25 Sep 1962)
sp: Johannes (John) DeYoung Jr-827 (b.20 Nov 1885-,,Netherl;m.2 Feb 1910;d.6 Apr 1977)
12. John DeYoung-4199 (b.15 Nov 1910-Ogden,Weber,Utah,United States;d.15 Mar 1976)
sp: Vera Marie Owen-4202 (b.19 Nov 1915-,,,United States;m.20 Mar 1930;d.5 Feb 1974)
13. John W DeYoung-4203
sp: Hilda Agnes Kozeliwski-4204
13. John Robert de Young-4206
13. Dianne Cecilia De Young-11003
sp: Clint Collins-11004
12. Sarah DeYoung-4200 (b.27 Feb 1912-Ogden,Weber,Utah,United States;d.15 Mar 1976)
sp: Arthur Pearl Saunders-4207 (b.7 Jul 1904-,,,United Stat;m.23 Nov 1931;d.2 Sep 1972)
13. Shirley Rae Saunders-6162
sp: Ronald Lynn Johnson-6805 (b.26 Oct 1929-B,,,United States;m.(Div);d.31 Aug 1994)
14. Rae Lynn Johnson-6829
sp: Sterling Hardisty Taylor-9805 (m.(Div))
15. Mark Allen Taylor-9807
sp: Cathy Carlson-9808
16. Colton Allen Taylor-9809
16. Levi Dale Taylor-9810
sp: Robert Curtis Allen-9806
sp: Robert Eugene Strank-6806
14. Beverly Jean Strank-6830
sp: Mark Douglas Cooper-6963
15. Heidi Lyn Cooper-6984
15. David Scott Cooper-6985
sp: Michael Vomvas-10114
14. James Earl Strank-6831
sp: Judy Anglesy-10115
15. Adam Strank-10116
15. Angela Strank-10117
15. Bonnie Strank-10118
15. Megan Strank-10119
15. Nicholas Strank-10120
14. Edward Arthur Strank-6832
sp: Chris Stevens-10121
15. Steven Strank-10122
15. Stephanie Strank-10123
15. Skylar Strank-10124
14. Gerri Ann Strank-6833
sp: Dale Bolen-10125
15. Amanda Elizabeth Ashton-10868
15. Sarah Jean Richardson-10985

15. Randy Darroll Fryer-11222
sp: Clyde Robert Moss-6807
13. Marion Joyce Saunders-6163
sp: Kenneth Blaine Wall-6804
14. Kenneth Blaine Wall Jr.-6824
14. Verla Jean Wall-6825
14. Linda Lee Wall-6826
14. Russell Dean Wall-6827
14. Christine Kay Wall-6828
13. Wayne George Saunders-6164
sp: Joan Kay Lester-6808
14. Micheal Wayne Saunders-6834
14. Brian Lester Saunders-6835
13. Barbara Ann Saunders-6165
sp: Chester Walter Fortuna-6803
14. Chad Steven Fortuna-6822
14. Craig Alan Fortuna-6823
sp: Lloyd Raymond Wagner-4208
12. Carl Herman DeYoung-4201
sp: Aloha Marie Welker-4209
13. Janice Kay DeYoung-4210
sp: Darrel Scubbin-4214
13. Bruce DeYoung-4211
13. Debra DeYoung-4212
13. Sandra DeYoung-4215
13. Debra De Young-7745
13. Sandra de Young-7746
sp: Sarah Sariah Johnston-158 (b.18 Apr 1850-SCT,P,Iowa,United States;d.9 Oct 1916)
10. Rowland Braithwaite Jr-173 (b.11 May 1836-Kirkland,W,E,United Kingdom;d.15 Feb 1914)
sp: Hannah Ormandy-174 (b.7 Jul 1836-Bootle,C,England;m.12 Jul 1857;d.23 Feb 1898)
11. Mary Agnes Braithwaite-175 (b.9 Nov 1858-Kendal,W,England,United Kingdom;d.5 Sep 1937)
sp: Hans Denison Jr-977 (b.29 Jul 1856-M,S,U,United States;m.8 Nov 1878;d.5 Nov 1926)
12. John Miles Denison-4218 (b.2 Jun 1879-Manti,Sanpete,Utah,United States;d.6 Feb 1912)
sp: Ina Ruth Edwards-4228 (b.8 Aug 1888-,,,United States;m.18 Dec 1907;d.25 Sep 1943)
13. Miles LeMar Denison-6193 (b.3 Oct 1908-Sterling,Sanpete,U,United States;d.26 Apr 1991)
sp: Bertha Elsie Anderson-2525 (b.28 Aug 1914-,,,United St;m.2 Nov 1933;d.1 Feb 2005)
14. Donald L Denison-2164
sp: Noleena Lou Mecham-1174
14. Larry A Denison-2163 (b.25 Jan 1936-Emery,Emery,Utah,United States;d.22 Feb 1986)
sp: Estella Jeanine Preston-1804
14. Sandra Sue Denison-1719
sp: Larry Leroy Wells-2533
sp: Cory Nichols-1605
sp: Mr. Westbrook-4603
14. LuAnn Denison-2551
sp: Robert Floyd Jewkes-1344
sp: Hal Bishop-1169
14. Jerry Denison-1607
sp: Mrs. Lee Denison-2552
14. Robert Edward Denison-1687
sp: Mrs. Lorrie Dension-2611
14. Carol Lee Denison-916
sp: Mr. Lupo-2625
13. Ruth Aleen Denison-6194 (b.14 Aug 1911-Sterling,Sanpete,U,United States;d.1 Nov 1994)

sp: Stanley Hornberger Brox-2782 (b.30 Aug 1903-,,,United ;m.3 Feb 1932;d.2 Jul 1986)
14. George Stanley Brox-2781 (b.26 Apr 1934-Manti,S,Utah,United States;d.28 Mar 1999)
sp: Bonnie Jean Pederson-2706 (b.8 Nov 1937-,,,United ;m.4 May 1955;d.28 Jun 2002)
15. Brent Brox-7663
sp: Mrs. Linda Brox-7670
15. Heidi Brox-7664
sp: Dan Hawk-7665
15. Danna Brox-7666
sp: Blaine Bullough-7668
15. David Brox-7667
sp: Mrs. Connie Brox-7669
14. Lee Miles Brox-2680 (b.23 Apr 1938-Manti,Sanpete,Utah,United States;d.13 Sep 2007)
sp: Pamela Leonard-2630
15. Tammie Brox-2631
sp: Matt Eoff-7671
15. Jason Lee Brox-7672 (d.Bef 2007)
sp: Kathryn Sorensen-2626
sp: Shirlee Stucki-10826
14. Judy Annette Brox-4612 (b.4 Jan 1943-W,LA,LA,California, United States;d.23 Jun 1993)
sp: Bruce John Buzzo-4613
15. Annette Buzzo-7661
15. John Buzzo-7662
12. Hans Leon Denison-4219 (b.8 Feb 1881-Manti,Sanpete,Utah,United States;d.10 Jul 1976)
sp: Helen Parthena Funk-4229 (b.5 Feb 1885-,,,United Sta;m.13 Sep 1905;d.24 Mar 1955)
13. Theron Denison-6185 (b.13 Aug 1906-Sterling,Sanpete,U,United States;d.15 Aug 1906)
13. Elliott Leon Denison-6186 (b.25 Jul 1908-Sterling,Sanpete,U,United States;d.17 Feb 1965)
sp: Mary Lucille Rooks-4604 (b.18 Feb 1913-,,,United Stat;m.6 May 1932;d.29 Aug 1985)
sp: Matilda Puaainahau Makekau-4611 (b.12 Sep 1903-,,,;m.10 Aug 1929;d.20 Aug 1983)
13. Alice Denison-6187 (b.18 Apr 1910-Sterling,Sanpete,Utah,United States;d.18 Apr 1910)
13. Mary Nelda Denison-6188 (b.16 Oct 1912-Sterling,Sanpete,U,United States;d.9 Jan 1994)
sp: Stanley Wallace Johnson-4610 (b.19 Oct 1901-,,,Unit;m.29 Nov 1933;d.10 Jan 1985)
13. baby Denison-6189 (b.4 May 1915-Sterling,Sanpete,Utah,United States;d.4 May 1915)
13. Venice Denison-6190 (b.28 Nov 1917-Sterling,Sanpete,Utah,United States;d.21 Jun 1995)
sp: Samuel Peter Westenskow-4609 (b.22 Dec 1915-,,,Uni;m.10 Aug 1938;d.4 Nov 1981)
13. Fred Denison-6191 (b.8 Oct 1920-Sterling,Sanpete,Utah,United States;d.8 Oct 1920)
13. child Denison-10829 (b.8 Oct 1920-Sterling,Sanpete,Utah,United States;d.Stillborn)
13. Valene Helen Denison-6192
sp: Russell Erik Lowe-4608
14. Marilyn Valene Lowe-4607
sp: Wayne Spencer-4606
14. James Russell Lowe-4605 (b.15 Oct 1948-Gunnison,S,Utah,United States;d.9 Jan 1949)
14. Beverly Ann Lowe-4722
14. Gaylene Delana Lowe-4721
14. Jane Ellen Lowe-4720
14. Laurie Kaye Lowe-4719
14. Sheryl Dawn Lowe-4718
12. Mary Ann Denison-4220 (b.5 Apr 1884-Manti,Sanpete,Utah,United States;d.28 Mar 1925)
sp: John William Edwards-4230 (b.18 Mar 1876-,,,United St;m.26 Feb 1902;d.13 Apr 1937)
13. Edwards-4717 (b.28 Sep 1903-Sterling,Sanpete,Utah,United States;d.28 Sep 1903)
13. Thelma Edwards-6199 (b.7 May 1905-Sterling,Sanpete,Utah,United States;d.15 Jan 1986)
sp: Bladen G Thompson-4716 (b.Abt 1901-Sterling,S,Utah,United States;m.6 Jun 1923)
sp: Wells C Larsen-4715 (b.3 Mar 1905-M,,,United States;m.18 Jan 1944;d.13 Aug 1984)
13. Erma Edwards-6200
sp: Neal Bernard Petersen-694

- 13. Agnes Edwards-6201
  - sp: Orville White-693
- 13. Edwards-6202 (b.23 Apr 1912-Sterling,Sanpete,Utah,United States;d.23 Apr 1912)
- 13. Lucy Edwards-6203 (b.23 Mar 1914-Sterling,Sanpete,Utah,United States;d.3 Jul 1955)
  - sp: Leonard Henry Larsen-695 (b.21 Aug 1912-,,,United S;m.29 Nov 1935;d.14 Jul 1965)
- 13. Morris J Edwards-6204 (b.17 Aug 1915-Sterling,Sanpete,U,United States;d.19 Jul 1984)
  - sp: Maxcene Clemens-352 (b.2 Jun 1925-S,,,United States;m.5 Feb 1942;d.2 Dec 1969)
- 13. Loa Edwards-6205 (b.1 Nov 1917-Sterling,Sanpete,Utah,United States;d.7 Aug 2008)
  - sp: Thomas Rodchell Yardley-351 (b.3 Dec 1914-,,,United ;m.9 Nov 1936;d.28 Apr 1993)
    - 14. Gene Russell Yardley-5098
      - sp: Anita Helene Jeppson-5099
    - 14. Dorothy Yardley-5100
      - sp: Frank Ehrling Gulbransen Jr-350
        - 15. Kevin Erling Gulbransen-349 (b.1 Nov 1965-SLC,SL,U,United States;d.22 Aug 2001)
          - sp: Christy Schilling-687
            - 16. Tyler Gulbransen-4737
            - 16. Erika Gulbransen-579
        - 15. Kyle Andrew Gulbransen-4738 (b.27 May 1975-SLC,S,U,United States;d.26 Dec 2006)
          - sp: Jennifer Forster-565
        - 15. Keith Gulbransen-4999
          - sp: Kimberly Cannaday-4994
            - 16. Alexandra Gulbransen-567
            - 16. McKenzie Gulbransen-692
            - 16. Taylor Gulbransen-691
            - 16. Ashlyn Gulbransen-690
            - 16. Hayden Gulbransen-689
            - 16. Mitchell Gulbransen (Twin)-688
            - 16. Maxwell Richard Gulbransen (Twin)-568 (b.29 Jul 2002;d.29 Jul 2002)
        - 15. Kathy Diane Gulbransen-5097
          - sp: Clint Lucas Cooper-5096
    - 14. Mary Ann Yardley-5095
      - sp: Douglas F Bjerregaard-5094
    - 14. Carol Faye Yardley-4993 (b.12 Jan 1947-Gunnison,S,Utah,United States;d.23 Jun 2008)
      - sp: Ira Malmgren-5093
        - 15. Gary Malmgren-714
          - sp: Mrs. Monica Malmgren-727
        - 15. Kristine Malmgren-730
          - sp: Darin Fowers-564
        - 15. Rodger Thomas Malmgren-731
          - sp: Emily Sunderland-566
        - 15. Joe Malmgren-728
          - sp: Mrs. Bryn Malmgren-575
        - 15. Natalie Malmgren-729
          - sp: Jeremy Paddock-574
        - 15. Susan Malmgren-715
          - sp: Ryan Engar-573
        - 15. Hollie Malmgren-726
          - sp: Scott Candelaria-342
    - 14. Gayle Arlene Yardley-4744
      - sp: Bruce Bartholomew-4742
    - 14. Clair Thomas Yardley-4741
      - sp: Carla Pearl Young-4740
    - 14. Elaine Yardley-4739 (b.18 Oct 1954-Gunnison,Sanpete,U,United States;d.6 Mar 1998)
      - sp: D. Allen Brewer-578

15. Jared Brewer-4997
15. Melissa Brewer-712
15. Jason Brewer-713
15. Nathan Brewer-569
14. Diane Yardley-696
sp: Darcy Duce-570
13. Jack Harrison Edwards-6206 (b.17 Jul 1920-Sterling,S,Utah,United States;d.29 Mar 1998)
sp: Lula Mae Kump-571 (b.25 Jul 1923-C,,,United States;m.31 Jan 1946;d.26 Mar 2002)
14. Murray Jack Edwards-302 (b.26 May 1951-Gunnison,S,U,United States;d.17 Jun 1972)
sp: Pauline Lewis-603
12. Myrland Denison-4225 (b.24 Oct 1885-Manti,Sanpete,Utah,United States;d.13 Dec 1945)
sp: Lila Swensen-6195 (b.20 Oct 1899-S,S,U,United States;m.18 Aug 1919;d.29 Oct 1984)
13. Donna Denison-6207 (b.21 Apr 1920-Sterling,Sanpete,Utah,United States;d.29 Dec 1990)
sp: Rex Hatch McIff-1682 (b.11 Nov 1916-,,,United State;m.11 Nov 1938;d.22 Nov 1990)
14. Dorothy McIff-295
sp: George Dawson-285
14. Gary R. McIff-296
14. Paul Dean McIff-289
14. Roger M. McIff-287
14. LaDonna M. McIff-286
sp: Mr. Hansen-284
13. Homer Myrland Denison-6208 (b.12 Oct 1921-Sterling,S,Utah,United States;d.3 Aug 2004)
sp: Eva Viola Lund-283 (b.9 Feb 1922-O,,,United States;m.22 Dec 1941;d.18 Dec 2007)
14. Kathleen Denison-282
sp: Mr. Karsch-597
15. Jeff Karsch-598
15. Byron Karsch-600
14. Gayle Denison-281
sp: Michael Cherrington-599
13. Gail R Denison-6209 (b.12 Oct 1923-Sterling,Sanpete,Utah,United States;d.23 Jul 1931)
13. Dick Gorden Denison-6210 (b.8 May 1926-Sterling,Sanpete,U,United States;d.5 Mar 1958)
sp: Arminta Maude Hone-601 (b.11 Apr 1933-,,,United St;m.28 Oct 1950;d.11 Aug 2003)
13. Betty Lou Denison-6211 (b.22 Jul 1931-Sterling,Sanpete,U,United States;d.30 Jul 2007)
sp: Adelbert Lewis-602 (b.30 Mar 1929-S,S,,United States;m.15 Mar 1950;d.4 Dec 2005)
14. Glen Adelbert Lewis-288
sp: Mrs. Natalie Lewis-303
14. Pauline Lewis-603
sp: Murray Jack Edwards-302 (b.26 May 1951-G,S,Utah,United States;d.17 Jun 1972)
sp: Charles Arthur Keeran-301
15. Travis Charles Keeran-300 (b.11 Aug 1974-Richfield,S,U,United States;d.15 Apr 2000)
14. Mark D Lewis-304
sp: Mrs. Charmaine Lewis-299
13. Faye Denison-6212
sp: Mr. Christiansen-297
12. Hannah Malinda Denison-4221 (b.3 Apr 1886-Manti,S,Utah,United States;d.10 Sep 1964)
sp: Martin Peterson Jr.-4231 (b.19 Aug 1882-,,Norway;m.21 Sep 1904(Div);d.10 Dec 1930)
13. Gladys Peterson-6177 (b.8 Aug 1905-Sterling,Sanpete,Utah,United States;d.23 Nov 1993)
sp: Sheldon Ramus Larson-6720 (b.8 Oct 1903-,,,United ;m.27 Jun 1928;d.21 Nov 1968)
14. Sheleth Ranae Larson-341 (b.30 Jan 1929-Ephraim,S,Utah,United States;d.17 Jul 1963)
sp: Raymond Clifford Bradley-677 (b.17 Jun 1928-,,,Unit;m.28 Dec 1949;d.17 Jul 1963)
15. Bradley-7008 (b.12 Feb 1951-Mount Pleasant,Sanpete,Utah,United States;d.Stillborn)
15. Rebecca Kay Bradley-9059
sp: Garth Max Kendall-9060
15. Robert R Bradley-7009 (b.10 Jun 1953-MP,Sanpete,Utah,United States;d.10 Jun 1953)

15. Raymond Scott Bradley-7010 (b.1 Feb 1955-MP,S,Utah,United States;d.17 Jul 1963)
15. Peggy Ann Bradley-7322 (b.13 Feb 1958-BM,Lander,N,United States;d.17 Jul 1963)
14. Flora Lee Larson-676 (b.13 Jul 1931-Ephraim,Sanpete,Utah,United States;d.7 Nov 2005)
sp: Dan S Jorgensen-675
15. Dana Lee Jorgensen-9064
sp: Chris Royal Sorensen-9065
16. Christa Lee Sorensen-9066
sp: Craig Durrant-9070
16. Dan Austin Sorensen-9067
16. Dallas Sorensen-9068
16. Charlee Allyn Sorensen-9069
15. Annette Jorgensen-9071 (b.17 Feb 1957-MP,Sanpete,U,United States;b.14 Nov 1996)
15. Dixie Jorgensen-9072
sp: Kirk L. Terry-9073
16. Logan Terry-9074
15. Lisa Jorgensen-9075
sp: Jon Brian Wheiler-9076
16. Brandon Wheiler-9077
16. Justin Wheiler-9078
16. Jeff Wheiler-9079
16. Emily Wheiler-9080
14. Dr Neil Martin Larson-340 (b.3 May 1933-Ephraim,S,Utah,United States;d.20 Mar 2003)
sp: Barbara Alice Johnson-2681
sp: Barbara Joyce Johnson-5337
15. Mark Sheldon Larson-9081
sp: Angela Keller-9082
16. Whitney Anna Larson-9083
16. Allison Larson-9084
16. Emilee Irene Larson-9085
16. Sheldon Keller Larson-9086
16. Soren Mark Larson-9087
16. Hannah Summer Larson-9088
15. Jon Kenneth Larson-9089
sp: Teresa Poulsen-9090
16. Britain Larson-9091
16. Chase Larson-9092
16. Brock Larson-9093
16. Weston Larson-9094
16. Meg Larson-9095
15. Laura Beth Larson-9096
sp: Curtis Donn Ruesch-9097
16. Heather Nicole Ruesch-9098
16. Heidi Ruesch-9099
16. Allen Ruesch-9100
15. Douglas Neil Larson-9101
sp: Kimberly -9102
16. Beau Larson-9103
16. Neil Larson-9104
16. Candace Larson-9105
15. Kris Ellen Larson-9106
sp: Dennis Barry Pogroszewski-9107
16. Kaitlyn Saara Pogroszewski-9108
16. Taylor Jason Pogroszewski-9109
16. Brody Carl Pogroszewski-9110

16. Kiana Ingrid Pogroszewski-9111
15. Guy Walter Larson-9112
sp: Sherrie -9113
16. Talin Larson-9114
16. Makayla Larson-9115
16. Collin Larson-9116
16. Paylin Larson-9117
15. Jody Lynn Larson-9118
sp: Brooke Robert Walker-9119
16. Hillary Alie Walker-9120
16. Dalota Darrin Walker-9121
16. Ryker Walker-9122
16. Jaggur Walker-9123
14. Russell Carnell Larson-2682 (b.8 Jul 1937-Ephraim,S,Utah,United States;d.6 Jun 2008)
sp: Sharon Gayle Larson-324 (m.2 Jul 1983;d.21 Dec 1993)
sp: Karen Bramble-9540 (m.(Div))
15. Lauren Larson-9061
15. Bret Larson-9062
15. Deon Larson-9063
14. Richard Allen Larson-2691
sp: Janice Braithwaite-2690
14. Linda Lou Larson-2689
sp: Paul Helsten-323
15. Michael Bart Helsten-9124
sp: Hollie Keisel-9125
16. McKenzee Helsten-9126
sp: Donna Whittle-9127
15. Cherrie Lynn Helsten-9128
sp: Keagon Pritchard-9129
sp: Paul Green-9130
16. Justice Glen Green-9131
15. Shelly Ann Helsten-9132
sp: Rusty Clint Braithwaite-6077
16. Jacquel Rustie Braithwaite-9133
16. Kobe Braydon Braithwaite-9134
15. Kindy Sue Helsten-9135
14. Glen Sheldon Larson-2688
sp: Kathy Barney-9238 (m.(Div))
sp: LaVar Hill-325 (b.2 Nov 1902-F,S,Utah,United States;m.15 Feb 1973;d.30 Jun 1975)
13. Delosta Peterson-6178 (b.2 Nov 1907-Sterling,Sanpete,Utah,United States;d.14 Mar 2001)
sp: Arthur William Schultz-6718 (b.26 May 1901;m.19 May 1926;d.27 Oct 1945)
14. Lola Dee Schultz-9239
sp: Richard Charles Bessey-9240 (b.10 May 1926-M,S,U,United States;d.31 Jan 1977)
15. Michael Authur Bessey-9225 (b.6 Oct 1948-Gunnison,S,U,United States;d.19 Jul 2008)
sp: June Marie Thomson-9226
sp: Mary Louise Hansen-9227
sp: Rebecca Louise Brown-9228
15. Sandra Kay Bessey-9229
sp: Jimmy Wayne Hamblin-9230
sp: Dean Mac Kintosh-9231
15. Barbara Ann Bessey-9232
15. Richard Craig Bessey-9233
sp: Lyn Admundsen-9234
sp: Ernest Alva Bartell-9241 (b.Mar 1912;d.26 Apr 1984)

14. Verda Mae Schultz-6836 (b.1 Sep 1928-Ephraim,S,Utah,United States;d.3 May 2002)
sp: Niels Eldon Mortensen-2687 (b.5 Apr 1926-,,,United;m.23 Mar 1951;d.30 Apr 2009)
15. Maren Christine Mortensen-9235
sp: Robert John Mathews-9236
16. Richard John Mathews-9237
16. Nikoline Kiesteen Mathews-9254
16. Katherine Cecilia Mathews-9255
sp: Shad Neal Shurv-9258
16. Jeffrey Craig Mathews-9256
16. Rebecca Ann Mathews-9257
15. Paula Dee Mortensen-9259
sp: William Frederick Erwin-9260
15. Kevin Lynn Mortensen-9261
sp: Marsha Christensen-9262
16. Brian Lynn Mortensen-9263
16. Allen Earl Mortensen-9264
sp: Sandra Ann Hoover-9265
15. Marisa Ann Mortensen-9266
sp: Unknown -9267
16. Justine Elizabeth Mortensen-9268
16. Melanie Kaye Mortensen-9269
15. Karl Marcus Mortensen-9270
sp: Rebecca Diane Warner-9271
16. Heather Lynn Mortensen-9272
16. Kaylin Ashley Mortensen-9273
16. Laura Ann Mortensen-9274
16. Brandon Karl Mortensen-9275
15. Chad Arthur Mortensen-9276
sp: Joan Hacking-9277
16. Mary Isabel Mortensen-9278
14. Arthella Schultz-9242
sp: Doyle Jack Larsen-9243
15. Clyde Doyle Larsen-9279
15. Deanne Larsen-9280
sp: John C Jensen-9281
sp: Jeff Bennett-9282
14. Mirlynn Schultz-9244
sp: Jay Leigh Dahl-9245 (m.(Div))
15. Kelly Jo Dahl-9283
sp: Steven Gail Olsen-9284
16. Stephanie Lou Olsen-9285
16. Shelly Jae Olsen-9286
sp: Jack Moody-9287
15. Jolene Dahl-9288
sp: Karl Maurice Nielsen-9289
16. Bradie Nielsen-9290
16. Clay Karl Nielsen-9291
16. Lane David Nielsen-9292
16. David Karl Nielsen-9293
15. Jerry Dilley-8200
sp: Bonnie Wheeler-8201
16. Shawn Dilley-8196
sp: Tiffani Lee Martin-8195
17. Dade Dilley-8202 ** Printed on Page 72 **

17. Taylar Dilley-8203 ** Printed on Page 72 **
sp: D. Burke Jackson-9246
sp: Ralph William Poulson-322 (b.17 Mar 1903-,,,United Sta;m.2 Jun 1973;d.4 Mar 1984)
sp: Evan Morley Olsen-1273 (b.24 Jul 1901-,,,United States;m.26 Mar 1962;d.7 Jul 1968)
13. Lorin Martin Peterson-6179 (b.6 Nov 1910-Sterling,Sanpete,U,United States;d.4 Jan 1985)
sp: Myrle Limb-2686 (b.15 Mar 1909-F,BE,U,United States;m.19 Jul 1933;d.26 Jul 1997)
14. Gary Martin Peterson-2685
sp: Barbara Clarke-2684
15. Steve Martin Peterson-9344
sp: Kathrine Adams-9345
16. Matthew Martin Peterson-9346
sp: Marisa Parkinson-9357
17. Brielle Kimara Peterson-9358
16. Nathan Robert Peterson-9347
16. Aubrey Nichelle Peterson-9348
15. Laurie Ann Peterson-9349
sp: David Aurthur Hutchens-9350
16. Ashlee Ann Hutchens-9351
sp: Coby Coonradt-9354
17. Maelee Coonradt-9355
16. Authur Joshua Hutchens-9352
sp: Capri -9356
sp: Frank Clayton-9353
14. Dennis Lee Peterson-2683
sp: Katherine Wagner-678
15. Martin Lee Peterson-9359
sp: Angela Lillie Madsen-9360
16. Jonathan Lee Peterson-9361
15. Kimberly Ann Peterson-9362
sp: Brent H. Folkman-9363
15. Clark Dennis Peterson-9364
14. Karen Rose Peterson-684
sp: Peter Lester Belliston-572
15. Lisa Belliston-628
sp: Brent Edward Palmer-9579
16. Joshua Brett Palmer-9580
16. Abigail Jane Palmer-9581
16. Sarah Elisabeth Palmer-9582
16. Adam Belliston Palmer-9583
16. Seth Tyler Palmer-9586
15. Tamara Belliston-4990
sp: Michael Creed Tew-9587
16. Emily Rebecca Tew-9588
16. Dallin Michael Tew-9589
16. Logan David Tew-9590
16. Creed Peter Tew-9591
16. Megan Belle Tew-9592
sp: Michael Dee-7689
16. Stacey Dee-7690
16. Gina Dee-7691
16. Kevin Sean Dee-7692
16. Emily Rebecca Tew-9588 ** Printed on Page 98 **
16. Dallin Michael Tew-9589 ** Printed on Page 98 **
15. Gregory Scott Belliston-4991

sp: Ameri Wanda Rose-9593
16. Miriam Rose Belliston-9594
16. John Lester Belliston-9595
16. Rachel Ann Belliston-9596
16. Benjamin Randall Belliston-9597
15. Bradley Todd Belliston-4943
sp: Aimee Patricia Goeringer-9598
16. Kaitlyn Mikell Belliston-9601
16. Nicole Debra Belliston-9602
16. Micah Todd Belliston-9603
16. Luke Allen Belliston-9604
16. Zachary Peter Belliston-9605
15. Marci Belliston-5366
sp: Michael Andrew Larsen-9606
16. Amber Larsen-9607
16. Ellie Larsen-9608
16. Olivia Larsen-9609
15. Jeffery Curtis Belliston-9578
sp: Elizabeth Marie Redd-9610
16. Ethan Jeffery Belliston-9611
16. Paige Elizabeth Belliston-9612
16. Mason Jens Belliston-9613
14. Dixie Lynn Peterson-4942
sp: Dennis Eugene Anderson-4941
15. Wendy Lynn Anderson-9053 (b.5 Nov 1969-Bountiful,D,U,United States;d.5 Nov 1969)
15. Eric John Anderson-9054
sp: Kristel Anderson-9365
sp: Ginger Lee Herring-9366
16. Tristan Challen Herring-11223
16. Cody John Anderson-11224
15. Bryan Eugene Anderson-9055
sp: Lisa Maria Glem-9367
16. David Edward Anderson-9368
16. Justin Perry Anderson-11149
16. Nathan Dennis Anderson-11150
16. Tyler Joseph Anderson-11151
16. Brady Thomas Anderson-11225
15. Kristen Anderson-9056
sp: Clay H. De Graff-9708
16. Jack Dale De Graff-11226
16. Grace De Graff-11227
16. Maxwell Dennis De Graff-11228
16. Cole Hardy De Graff-11229
16. Ava De Graff-11230
16. Henry Robert De Graff-11231
15. Jennifer Anderson-9057
sp: Gary Ross Myers-9369
16. Madison Myers-11152
16. Jackson Gary Myers-11153
16. Abigail Myers-11154
15. David Martin Anderson-9058
sp: Amy Ellis-11232
16. Griffin Dennis Anderson-11233
16. Stockton Brian Anderson-11234

13. Jennes H Peterson-6180 (b.24 Dec 1912-Sterling,Sanpete,U,United States;d.12 Jan 1913)
13. Mildred Peterson-6181 (b.10 Sep 1914-Sterling,Sanpete,Utah,United States;d.2 Nov 2001)
sp: Evan M Johnson-4940 (b.5 Apr 1909-,,,United States;m.14 Feb 1933;d.10 Nov 1990)
14. Yvonne Johnson-2693 (b.22 Feb 1934-Manti,Sanpete,Utah,United States;d.9 Feb 1972)
14. Janet Johnson-4939
sp: Wilford Leonard Peters-2699
15. Evan Michael Peters-9370
sp: Karen Kay Bowers-9371
16. Tilbilyn Peters-9372
sp: James Cole Froehlich-9375
16. Evan Samuel Peters-9373
16. Benjamin Michael Peters-9374
15. Martin Leonard Peters-9376
sp: Kelly Lea Defriez-9377
16. Jared Martin Peters-9378
16. Kristin Lynn Peters-9379
16. Maile Lea Peters-9380
sp: Mitchell Rulan Bassett-9388
15. John Nathan Peters-9381 (b.15 Feb 1964-Ogden,W,Utah,United States;d.13 Jun 2002)
sp: Bobbi Debry-9382
16. Jeremy Jones (Debry)-9383
sp: Emilee Elisabeth Curry-9386
17. Tyler Debry Jones-9387
sp: Janet Len Jacobazzi-9384
16. Holland Nate Peters-9385 (b.11 May 2000-Manteca,SJ,C,United States;d.2 Jul 2000)
14. Evan Philip Johnson-4944
sp: Sandra Kae Nielson-2695
15. Lucinda Kae Johnson-9389
sp: Terry Ralph Brotherson-9390
16. Brandee Alisa Brotherson-9391
sp: Jade D. Shelley-9410
17. Xander Jade Shelley-9411
16. Jared Grant Brotherson-9392
sp: Elizabeth Addie Dyches-9412
17. Addelyn Perry Brotherson-9413
16. Scott Philip Brotherson-9393
sp: Dana Marie Hardy-9414
17. Jaxson Scott Brotherson-9415
17. Braxton Terry Brotherson-9416
16. Carmandee Kae Brotherson-9394 (b.1 Jul 1978-MP,S,U,United States;d.1 Jul 1978)
16. Terry John Brotherson-9395
sp: Elin Jenson-9417
15. Evan Chad Johnson-9396
sp: Janet Marie Mower-9397
16. Joseph Ted Johnson-9398
sp: McKenzie Harmer-9418
16. Jamie Johnson-9399
sp: R. J. Harris-9419
16. Jill Johnson-9400
sp: Casy Ivan Anderson-9420
15. Cherri Sue Johnson-9421
sp: Gregg L. de Mill-9422 (b.13 Feb 1958-Bountiful,D,U,United States;d.29 Jul 1999)
16. Nicole de Mill-9423
sp: Shane Sherman-9451

17. Alan Gage Sherman-9452
17. Ricky Lear Sherman-9453
16. Kaelyn de Mill-9424
sp: Matthew Gary Sorensen-9454
17. Trahlene Kae Sorensen-9455
17. Ainsley Sorensen-9456
16. Megan de Mill-9425
sp: David Brandon Lambert-9457
17. Kyler Ross Lambert-9458
sp: Frank Survey Jr.-9426
15. Carma Johnson-9427
sp: George Berkley White-9428
16. Natalie Kae White-9429
sp: Austin Cook-9459
16. Nathan Berkley White-9430
sp: April Ann DeMile-9460
16. Heather Kathleen White-9431
sp: Devan Christensen-9461
16. Tyler J. White-9432
sp: Charlotte Schofield-9462
15. Craig Alma Johnson-9433
sp: Lisa Lee Blankenship-9434
16. Trina Marie Johnson-9435 (b.8 Jan 1986-MP,S,Utah,United States;d.29 Feb 1988)
16. Torie Kae Johnson-9436
sp: Ryan Robert Nelson-9463
16. Trent Craig Johnson-9437
16. Tiffany Trina Johnson-9438
16. Trace Alma Porter Johnson-9439
14. Carl P Johnson-2703
sp: Carol Diane Draper-2694
15. Wendy Lynn Johnson-9440
sp: Anthony Kwan Cruz-9441
16. Anthony "J" Cruz-9442
16. Alexis Lynn Cruz-9443
15. Melissa Kay Johnson-9444
sp: Stephan Todd Jones-9445
16. Eric Todd Jones-9446
16. Brandon Parker Jones-9447
16. Dallin Carl Jones-9448
16. Kyle Robert Jones-9449
16. Jacob Charles Jones-9450
15. Gina Marie Johnson-9401
sp: Brian David Nicholson-9402
16. Riley Cathrine Nicholson-9403
15. Bradley Carl Johnson-9404
sp: Michelle Angeline Hauret-9405
16. Josiah Bradley Johnson-9406
16. Caleb Spencer Johnson-9407
16. Joshua Gordon Johnson-9408
16. Moriah Eden Johnson-9409
14. Camille Johnson-2701
sp: Robert Kent Larsen-2697
15. Melanie Larsen-9464
sp: Kenneth Mitchell Jenkins-9465

16. Margaret Camille Jenkins-9466
16. Seth Mitchel Jenkins-9467
15. Kelly Larsen-9468
sp: Ronald Brent Newman-9469
16. Taylor Brent Newman-9470
16. Marlee K. Newman-9471
sp: Blake Gregory Larson-11157
16. Easton Len Newman-9472
sp: Brett Ashton-9473
15. Heather Jewel Larsen-9474
sp: Jason Merrill Nelson-9475
16. Madeline Jewel Nelson-9476
16. Dylan Jason Nelson-9477
16. Cami Lyn Nelson-9478
15. Robert Kent Larsen II-9479
sp: Carrie Ann Casperson-9480
16. Robert Kent Larsen III-9481
16. Durke Owen Larsen-9482
15. Justin Scott Larsen-9483
sp: Kristen Caroline Minson-9484
16. Jayde Melissa Larsen-9485
16. Kyra Larsen-9486
14. Faye Johnson-2700
sp: Paul Reece Mower-2696
15. Tami Faye Mower-9487
sp: Matthew Phillip Warner-9488
16. Tyrel Michael Warner-9489
sp: Cameron Jason Meckley-9490
15. Rebecca Mower-9491
sp: Lynn Nicholas Shoell-9492
16. Broxton Charles Shoell-9493
16. Kendra Shoell-9494
16. Talon Nicholas Shoell-9495
sp: Tony Arvizo-9496
15. Karl Reece Mower-9497
sp: Carrie Ann Johnson-9498
16. Cash Reece Mower-9499
16. Kolt Evan Mower-9500
15. Bonnie Jean Mower-9501
sp: Jason Mark Clayton-9502
16. Logan Mark Clayton-9503
16. Austin Robert Clayton-9504
16. Sadie Faye Clayton-9505
14. Evalyn Johnson-2702
sp: Milo Andreas Christensen-2698 (m.(Div))
15. Wade Andrus Christensen-9506
sp: Maika Brockbank-9507
16. Syri Christensen-9704
16. Stori Christensen-9705 (b.29 Apr 2009-Provo,Utah,U,United States;d.17 Oct 2010)
15. Shawn Evan Christensen-9706
15. Carie Ann Christensen-9707
sp: LeRoy Henry Hathon-9247 (m.(Div))
sp: Karl-Heinz George Viehweger-9248
13. Doyle Myrland Peterson-6182 (b.23 Jul 1917-Sterling,S,Utah,United States;d.19 Aug 2003)

sp: Lucille Chapman-6719 (b.19 Apr 1922-M,,,United States;m.5 Jun 1940;d.11 Jul 1990)
14. Marlow Ray Peterson-2692
sp: Loretta Marie Tavenner-679
15. Debra Peterson-685
sp: John Mark Alexander-9294
16. John Kade Alexander-9295
16. Kelbi Loran Alexander-9296
16. Jace Mark Alexander-9297
16. Josh James Alexander-9298
15. Tamra Peterson-680
sp: David Brooke Jensen-9299
16. Spencer David Jensen-9300
16. Broox Peterson Jensen-9301
16. Caleb Donald Jensen-9302
16. Jerrod Marlow Jensen-9303
16. Carston Joseph Jensen-9304
15. Greg Marlow Peterson-686
sp: Kerri Nordfelt-9305
16. Gatlin Peterson-9306
15. Dana Peterson-2704
sp: Chad Michael Kerr-9307
16. Elizabeth Kerr-9308
16. Wesley Michael Kerr-9309
14. Merilyn Peterson-2705
sp: Gary Edis Knavel-576
15. Kemberly Knavel-682
sp: Daniel James Hess-9317
16. Daniel Blaine Hess-9318
16. Chandler James Hess-9319
16. Nathaniel Jacob Hess-9320
15. Teresa Knavel-683
sp: Roland Paul Roubidoux-9321
16. Jacilyn Kylece Roubidoux-9322
16. Cassidy Ann Roubidoux-9323
15. Scott Gary Knavel-9324
15. David Keith Knavel-9325
15. Jennifer Knavel-9326
sp: Glenn Jack Millard-708 (m.(Div))
15. Twoinette Millard-9310
sp: Robert Allan O'Brien-9311
16. Chelsea O'Brien-9312
16. Katie O'Brien-9313
16. Craig Robert O'Brien-9314
15. Christine Millard-9315
sp: Randall Van Steed-9316
14. Ranae Peterson-710
sp: John Aaron Painter-4530
15. Gabriel Aaron Painter-4531
sp: Kathy Gunderson-9327
sp: Amy Chesnik-9328
16. Jaxson Painter-9329
15. Jamie John Painter-4532
sp: Alice Okura-9330
16. Jordan Painter-9331

15. Shane Martin Painter-9332
15. Amanda Painter-9333
sp: UNKNOWN
16. Noah Martinez Painter-9334
16. Izack Martinez Painter-9335
15. Angela Painter-9336
14. Ronald Doyle Peterson-711 (b.30 Jun 1954-Gunnison,S,U,United States;d.28 May 2001)
sp: Brenda Mills-709
15. Jason Ronald Peterson-626
sp: Sara Joy Watrin-9337
15. Gayla Peterson-627
sp: Robert Lewis Tormblom-9340
16. Brockton Robert Tormblom-9341
16. Makayla Lynn Tormblom-9342
15. Seth Michael Peterson-9338
15. Staci Peterson-9339
sp: June Ball-9539
13. Afton Braithwaite Peterson-6183 (b.18 May 1920-Sterling,S,U,United States;d.4 Dec 1978)
sp: Martha Lois Tooth-6717 (b.23 Mar 1922-,,,United ;m.26 Sep 1945(Div);d.23 Jul 2004)
14. Afton William Peterson-6737
sp: Cindy Lee Nestman-327
15. Jennifer Ann Peterson-9136
sp: Gerald K. Christiansen-9137
16. Wesley Colt Christiansen-9138
sp: Sierra Sears-11124
sp: Krystal Sorensen-11125
17. Wesly Kane Christiansen-11126
17. Kannon Kay Christiansen-11127
16. Kyle Christiansen-9139
15. William Edward Peterson-9140
sp: Laura McIntyre-9141
14. Dale Edward Peterson-6739 (b.20 Aug 1949-Ogden,W,U,United States;d.24 Aug 1949)
14. Bruce M. Peterson-6738 (b.12 Feb 1952-Ogden,Weber,U,United States;d.13 Nov 2010)
sp: Judy Patti-9250
15. Matthew Bruce Peterson-9142
15. Shawn Howard Peterson-9143
sp: Becky Thompson Madsen-11096
15. Ashli A.(Peterson) Thompson-11097
14. Martha Ann Peterson-2240 (b.15 Jul 1953-Ogden,Weber,U,United States;d.3 Jul 1986)
sp: Lamont Talbot-9251
15. Jeanette Talbot-11129
sp: Price-11334
16. Talon Price-11335
15. Terrance D. Talbot-9144
sp: Linda Roylance-11128
16. Zachary Talbot-9145
sp: Vanessa Cain-11336
16. Jasmine Cain-11337
15. Tonya Talbot-9146
sp: Stratton-9147
16. Keilee Stratton-11130
16. Kieren Stratton-9220
16. Kraig Lamont Hiler-11131
16. Kelton Roscoe Hiler-11132

sp: Elna Beth Erskine-9249
13. EuDale Peterson-6184 (b.5 May 1925-Sterling,Sanpete,Utah,United States;d.6 Oct 2000)
sp: Constance Wilson-6721 (b.8 May 1938-,,,United States;m.10 Aug 1955;d.9 Apr 1990)
14. Edward Martin Peterson-9252
sp: Carolee Peterson-9253
15. Dani Jean Peterson-9221
15. Nathan Lee Peterson-9222
15. Ashley Nichole Peterson-9223
15. Francis Range Peterson-9224
sp: John Rasmus Jensen-4232 (b.5 Jun 1884-,,,United State;m.14 Apr 1937;d.5 Oct 1953)
12. Hyrum Ephraim Denison-4222 (b.23 Feb 1888-Manti,S,Utah,United States;d.22 Dec 1957)
sp: Ingra Killpack-4233 (b.22 Aug 1886-S,S,,United States;m.12 May 1908;d.15 Feb 1977)
13. Edward Hyrum Denison-8084 (b.13 Dec 1908-Sterling,S,U,United States;d.14 Nov 1983)
13. Lillie Maria Denison-8085 (b.5 Sep 1910-Sterling,Sanpete,U,United States;d.13 Feb 1972)
13. Kenneth Denison-8086 (b.1 Nov 1913-Sterling,Sanpete,Utah,United States;d.11 Jul 1967)
12. Edward Denison-4223 (b.10 Aug 1889-Manti,Sanpete,Utah,United States;d.6 Apr 1946)
sp: Ina Ruth Edwards-4228 (b.8 Aug 1888-,,,United States;m.19 Sep 1914;d.25 Sep 1943)
13. Wallace Edward Denison-6134 (b.24 Aug 1915-Sterling,S,U,United States;d.9 Jan 1967)
sp: Lavenia Cahoon-6197
13. Russell H Denison-6135 (b.14 Aug 1918-Sterling,Sanpete,U,United States;d.20 Nov 1976)
sp: Bayles-6196
13. Edna A Denison-6133 (b.21 Sep 1920-Sterling,Sanpete,Utah,United States;d.17 Jun 1922)
13. Reva B Denison-4602
sp: Harold M. Manos-4601
sp: Mr. Guglirizza-4600
13. Ben Eugene Denison-6136 (b.16 Aug 1928-Sterling,Sanpete,U,United States;d.Bef 2005)
13. John Clair Denison-6137 (b.23 Jul 1930-Sterling,Sanpete,U,United States;d.30 Dec 1984)
12. Rowland Denison-1671 (b.22 Jan 1893-Manti,Sanpete,Utah,United States;d.19 Dec 1934)
sp: Louise Catherine Metcalf-310 (b.13 Jan 1892-,,,United ;m.25 Oct 1911;d.10 May 1987)
13. Rowland LaVar Denison-1674 (b.29 Mar 1912-Manti,S,Utah,United States;d.16 Aug 1970)
sp: Vera Jane Wilcox-5783
14. Vera La Ray Denison-6220 (b.12 May 1936-Manti,S,Utah,United States;d.24 Feb 1937)
14. Douglas Denison-6221 (b.8 Nov 1944-Huntington Park,L,C,United States;d.14 Feb 1986)
13. Alta Denison-1677 (b.2 May 1913-Manti,Sanpete,Utah,United States;d.31 Oct 2001)
sp: Elmo Cecil Ollerton-5812 (b.14 Nov 1912-,,,United St;m.12 Sep 1931;d.13 Jun 1981)
14. Marlene Ollerton-7601
sp: Ray King-7603
sp: Gene Val Hyatt-7605
14. Elmo Gene Ollerton-7602
sp: Anna Lorene Syme-7604
13. Vernon John Denison-1676 (b.3 Sep 1914-Manti,Sanpete,U,United States;d.29 Apr 1924)
13. Elmer M Denison-1672 (b.26 Nov 1916-Sterling,Sanpete,Utah,United States;d.9 Aug 1988)
sp: Fern Naomi Olsen-5780 (b.22 Jun 1921-,,,United State;m.24 Apr 1939;d.9 Feb 1994)
14. Darol Kent Denison-6169
sp: Donna Jane Schipaanboord-321
15. Steven Kent Denison-320
15. Lynnae Denison-326
15. Laura Denison-2673
14. Owen E Denison-6170
sp: LaWayne Ferrin-2678
15. Shalice Denison-2677
14. Myron Anthony Denison-6171
sp: Karen Balfour-2676
15. Matthew Denison-2675

14. John Kirk Denison-6172
sp: Lana Newton-2674
15. Karla Ann Denison-2679
15. Jay Kirk Denison-319
14. Mary Catherine Denison-6173
sp: Scott Flitton-318
14. Connie Mae Denison-6174
sp: Dan Porter-317
15. Pollyanna Porter-316
14. Luke Fernel Denison-6175
13. Mary Dennison-1675 (b.12 Apr 1918-Sterling,Sanpete,Utah,United States;d.11 Jul 1969)
sp: Elbert Henrie Morley-4360 (b.17 Jan 1913-,,,United St;m.16 Jun 1937;d.29 Jan 1998)
14. Elbert Kayle Morley-315
sp: Diane Colleen Jorgensen-308
15. Teresa Morley-307
15. Alan Morley-306
15. Kimberlie Morley-305
15. Greg Morley-2672
15. Mary Catherine Morley-2671
sp: Kirk Kim Larsen-6496
14. Deon Morley-314
sp: Jack William Robinson-294
14. Patsy Lee Morley-313
sp: Jeff Davis Robertson-293
14. Mary Lou Morley-312
sp: John Theron Demille-292
14. Joan Morley (Twin)-5090
14. JoAnn Morley (Twin)-5091
13. Bert L Denison-6032
sp: Madeline Jane Haynes-6117
13. Belva Denison-1678 (b.3 Aug 1923-Sterling,Sanpete,Utah,United States;d.20 May 1924)
13. Ned Edward Denison-1673 (b.26 Aug 1931-Manti,Sanpete,U,United States;d.21 Sep 2004)
sp: Faun Robertson-5781
14. Michael Denison-4359
sp: Mrs. Joni Denison-4911
14. Robert Denison-4358
sp: Mrs. Becci Denison-4918
14. Paul Denison-4357
sp: Mrs. Kammy Denison-4920
14. Nedra Denison-4356
sp: Butch Ainge-4917
14. Bonnie Denison-4354
sp: Randy Wilkerson-4915
14. Peggy Denison-4355
sp: Tony Gonzales-4916
14. Cherrie Denison-4198
sp: Curtis Lee-4921
14. Jennifer Denison-4919
sp: Dennis Sorenson-4914
12. Myrtle Denison-4224 (b.24 Jul 1895-Manti,Sanpete,Utah,United States;d.6 Apr 1973)
sp: Joseph Hyrum Jensen-4234 (b.29 Aug 1891-,,,United S;m.18 Nov 1914;d.30 Mar 1976)
13. Emerson Hyrum Jensen-6213 (b.10 May 1916-Sterling,S,U,United States;d.19 Dec 1991)
sp: Vera Munk-6363 (b.8 Dec 1911-M,S,U,United States;m.9 Jun 1939;d.31 May 1993)
14. William Kim Jensen-6389

sp: Mrs. Evelyn Jensen-291
15. Corey Emerson Jensen-290
15. Kimberly Jensen-1691
sp: Travis Bennett-1692
14. Jensen-6390
13. Vivian Jensen-6214 (b.23 Jun 1918-Sterling,Sanpete,Utah,United States;d.2 Jun 1993)
sp: James Rodney Childs-6401 (b.29 Aug 1917-,,,United S;m.1 Apr 1937;d.19 May 1986)
14. Lee Rodney Childs-1693
14. Vanile James Childs-1688
14. Phylis Childs-1689
sp: Ace Allred-1690
14. RaNae Childs-1683
sp: Evan Hansen-1684
14. LaRue Childs-1685
sp: Alvin Billings-1686
13. Lenn Cecil Jensen-6215 (b.31 Mar 1921-Sterling,Sanpete,U,United States;d.15 Sep 1992)
sp: Bertha Louise Olsen-6364 (b.7 Mar 1920-,,,United St;m.31 Oct 1940;d.26 May 2006)
14. Lenn Jensen Jr-6391 (b.20 Jun 1941-Gunnison,Sanpete,U,United States;d.31 Mar 1942)
14. Max A. Jensen-6392
sp: Janis Jones-1679
14. Brent H. Jensen-6393
sp: Mrs. Mary Jensen-1680
13. Miles D Jensen-6216 (b.21 Apr 1923-Sterling,Sanpete,Utah,United States;d.25 Oct 1972)
sp: Beth Nadne Yardley-6399
13. James Nels Jensen-6217 (b.27 Jul 1925-Sterling,Sanpete,U,United States;d.24 Jan 2003)
sp: Joan Johnson-1681
13. Va Nile B. Jensen-6218 (b.1 Sep 1928-Sterling,Sanpete,Utah,United States;d.1 Mar 1945)
13. Rodney Lee Jensen-6219
sp: Marilyn Prows-6400
12. Homer Braithwaite Denison-4226 (b.19 May 1901-Sterling,S,U,United States;d.16 Mar 1920)
12. Forrest Denison-4227 (b.21 Jan 1905-Sterling,Sanpete,Utah,United States;d.28 Nov 1987)
sp: Geniel Peacock-4236 (b.21 Mar 1905-S,,,United States;m.24 Jun 1925;d.18 Feb 1988)
13. Nedra Denison-6176
sp: Dr Lemar H. Stewart-863 (b.5 Dec 1925-Fairview,S,U,United States;d.22 Oct 2008)
14. Loyal Scott Stewart-864
sp: Marilyn Beck-5133
14. Pamela Ann Stewart-865
sp: Raymond Gail Buchanan-596
14. Lori Kay Stewart-298
sp: Robert Leo Mattson-5079
14. Dr Matthew Stewart-926
sp: Mrs. Brenda Stewart-1720
14. Mary Geniel Stewart-927
sp: Wayne Earl Huntington-1721
15. Chandler Huntington-1698
14. James Stewart-595
14. Sally Nedra Stewart-5132
sp: Michael Bernon Neal-4567
11. Elizabeth Hannah Braithwaite-176 (b.28 Apr 1862-K,W,E,United Kingdom;d.15 Feb 1953)
sp: Bernard Barnson-978 (b.27 Oct 1857-M,S,U,United States;m.29 Dec 1881;d.1 Apr 1933)
12. Clarissa Maria Barnson-4237 (b.3 Oct 1882-Manti,Sanpete,U,United States;d.13 Aug 1960)
sp: Martin William Baler-4246 (b.1 Sep 1876-,,,United State;m.14 Apr 1899;d.15 Jun 1932)
13. Lora Baler-1172 (b.2 Oct 1900-Junction,Piute,Utah,United States;d.16 Dec 1976)
sp: Frank Rose-1171 (b.Abt 1896-of Junction,Piute,Utah,United States)

sp: Bryon Davies-1170 (b.Abt 1896-Junction,Piute,Utah,United States)
sp: Orvil Degrange-1168 (b.Abt 1896-Junction,Piute,Utah,United States)
13. Dora Baler-7189 (b.15 Mar 1903-Blanco,San Juan,NM,United States;d.5 Jun 1959)
sp: Clarence Farnsworth-1161 (b.Abt 1899-of Blanco,SJ,N,United States;m.30 Dec 1919)
sp: Judd Seymour Kimball-1160 (b.4 Mar 1900-,,,United State;m.Jun 1924;d.7 Jan 1978)
13. Donal Martin Baler-7673 (b.17 Nov 1905-Junction,Piute,Utah,United States;d.14 Oct 1985)
sp: Ella Velate Stokes-7677 (b.8 May 1907-,,,United States;m.30 Jul 1926;d.6 Mar 1995)
14. Irene Ella Baler-7678 (b.10 Jun 1927-Brigham City,BE,Utah,United States;d.2 Jan 1966)
14. Lora Larraine Baler-7679 (b.10 Aug 1931-Driggs,Teton,I,United States;d.16 Feb 2005)
sp: UNKNOWN
15. Michael Dee-7689
sp: Tamara Belliston-4990
16. Stacey Dee-7690 ** Printed on Page 98 **
16. Gina Dee-7691 ** Printed on Page 98 **
16. Kevin Sean Dee-7692 ** Printed on Page 98 **
16. Emily Rebecca Tew-9588 ** Printed on Page 98 **
16. Dallin Michael Tew-9589 ** Printed on Page 98 **
14. Donal Glen Baler-7680 (b.11 Apr 1934-Tetonia,Teton,I,United States;d.18 Apr 1934)
13. John S Baler-7674 (b.23 Jul 1908-Junction,Piute,Utah,United States;d.20 Jan 1911)
sp: UNKNOWN
14. Martin William Baler-4246 (b.1 Sep 1876-Cedar City,Iron,U,United States;d.15 Jun 1932)
sp: Clarissa Maria Barnson-4237 (b.3 Oct 1882-,,,Unite;m.14 Apr 1899;d.13 Aug 1960)
15. Lora Baler-1172 (b.2 Oct 1900-,,,United Stat;d.16 Dec 1976) ** Printed on Page 107 **
15. Dora Baler-7189 (b.15 Mar 1903-,,,United Stat;d.5 Jun 1959) ** Printed on Page 108 **
15. Donal Martin Baler-7673 (b.17 Nov 1905-,,,U;d.14 Oct 1985) ** Printed on Page 108 **
15. John S Baler-7674 (b.23 Jul 1908-,,,United St;d.20 Jan 1911) ** Printed on Page 108 **
15. Floyd William Baler-7675 (b.4 May 1911-Junction,P,Utah,United States;d.14 May 1981)
sp: Vernice Grace Cox-7681 (b.21 Jul 1928-,,,United ;m.17 Dec 1964;d.15 Dec 2008)
15. Leo Baler (Twin)-1159 (b.20 Feb 1914-Junction,Piute,U,United States;d.1 Mar 1914)
15. Leona Baler (Twin)-1158 (b.20 Feb 1914-Junction,P,U,United States;d.17 Mar 1914)
15. Rolland Bernard Baler-1157 (b.25 Apr 1915-Junction,P,U,United States;d.12 Feb 1981)
sp: Janie Marie Shults-1162 (b.11 Mar 1916-,,,United ;m.20 Jun 1940;d.21 Sep 1983)
16. Gerald R Baler (Twin)-7683 (b.21 May 1943-R,M,Idaho,United States;d.21 May 1943)
16. Jerry R Baler (Twin)-7684 (b.21 May 1943-Rexburg,M,I,United States;d.21 May 1943)
15. Ted R Baler-7676 (b.27 Aug 1917-Junction,Piute,Utah,United States;d.22 Aug 2000)
sp: Vivian Lee-7682 (b.11 Jul 1923-S,S,,United States;m.12 Apr 1947;d.4 Sep 2000)
15. Nile J. Baler-1163 (b.18 May 1920-Darby,Teton,Idaho,United States;d.12 Oct 1968)
sp: Bonnie Belle Brooks-7685
sp: Iola Jeri Hatch-7686
sp: Dorris Hurd-7687
15. Madeline Baler-1173 (b.23 Sep 1927-Brigham City,BE,U,United States;d.17 Jun 1934)
13. Floyd William Baler-7675 (b.4 May 1911-,,,Unite;d.14 May 1981) ** Printed on Page 108 **
13. Leo Baler (Twin)-1159 (b.20 Feb 1914-,,,United St;d.1 Mar 1914) ** Printed on Page 108 **
13. Leona Baler (Twin)-1158 (b.20 Feb 1914-,,,Unite;d.17 Mar 1914) ** Printed on Page 108 **
13. Rolland Bernard Baler-1157 (b.25 Apr 1915-,,,U;d.12 Feb 1981) ** Printed on Page 108 **
13. Ted R Baler-7676 (b.27 Aug 1917-,,,United Stat;d.22 Aug 2000) ** Printed on Page 108 **
13. Nile J. Baler-1163 (b.18 May 1920-,,,United State;d.12 Oct 1968) ** Printed on Page 108 **
13. Madeline Baler-1173 (b.23 Sep 1927-,,,United St;d.17 Jun 1934) ** Printed on Page 108 **
12. Elizabeth Hanna Barnson-4238 (b.20 Aug 1884-Manti,S,Utah,United States;d.4 Mar 1976)
sp: Eugene Rudd-4248 (b.8 Jan 1876-M,P,U,United States;m.10 Dec 1902;d.14 May 1941)
13. Ruben Bernard Rudd-4782 (b.4 Nov 1900-Junction,Piute,U,United States;d.17 Feb 1962)
sp: Alice Dora Draper-5852 (b.1 Dec 1905-,,,United State;m.25 Jun 1925;d.11 Sep 1991)
14. Mavis Rudd-4790 (b.12 Aug 1926-East Ely,White Pine,N,United States;d.12 Aug 1926)
13. Rossetta Rudd-4783 (b.12 Jul 1904-Junction,Piute,Utah,United States;d.20 Sep 1973)

sp: Oden Raymond Flanders-2207 (b.8 Jul 1897-,,,United;m.23 Dec 1919;d.25 Mar 1952)
14. Oden Eugene Flanders-2206 (b.1 Mar 1922-Junction,P,U,United States;d.14 Dec 1974)
sp: Beth Inez Ambrose-7693 (b.31 Dec 1921-,,,United St;m.8 Feb 1940;d.28 Jun 1994)
15. Goldeen Flanders-7694
sp: Joseph Thorn-7698
15. OdeeAnn Flanders-7695
sp: Stephen Boehme-7699
15. Lynda Flanders-7696
sp: Guy Palmer-7700
15. Karen Rae Flanders-7697 (b.10 Mar 1943-BC,SL,Utah,United States;d.25 Jan 1991)
sp: Mr. Lyon-7701
16. Dan Lyon-7702
16. James Lyon-7703
13. Calvin Eugene Rudd-4784 (b.12 Oct 1905-Marysvale,P,Utah,United States;d.14 Feb 1973)
sp: Annie Muhulda Abbott-5853 (b.27 Apr 1906-,,,United ;m.11 Apr 1927;d.12 Apr 1983)
14. Calvin Eugene Rudd-5903 (b.9 Feb 1928-White Pine,N,United States;d.6 Nov 1928)
14. Glenn Dee Rudd-5899 (b.10 Jul 1930-Salt Lake City,SL,U,United States;d.5 Nov 1985)
sp: Virginia Pierce-1167 (b.21 Jan 1931-F,,,United States;m.4 Apr 1950;d.2 Sep 1988)
15. Ronald Calvin Rudd-10871
sp: Lona Sieverson-10888
16. McKinsey Rudd-10889
sp: unknown -10894
17. Genisis Rudd-10895
16. Bailey Rudd-10890
15. Raymond C. Rudd-10870
sp: LeAnne K. Minnix-10873
16. Sarrah Elise Rudd-10869
sp: Jon Scott Wilson-10874
17. Katie Ann Wilson-10875
17. John Wilson-10876
17. Michael Wilson-10877
17. Anna Wilson-10878
16. Audrienne LeAnne Rudd-10879
sp: Matthew Shellhart-10880
17. RayVen Evans-Jensen-10881
17. Aurora Shellhart-10882
16. Alyshia Lynne Rudd-10883
sp: Brandon Shellhart-10884
16. Tessa Lynsee Rudd-10885
sp: Matthew Reid-10886
16. EmmLee Raychel Rudd-10887
15. Robert Clay Rudd-10872
sp: Lisa Young-10891
16. Christopher Rudd-10892
sp: Tracey -10893
sp: Colleen Tonks-12062
14. Jerry Rudd-5901 (b.1 Jul 1932-Bingham Canyon,Salt Lake,U,United States;d.1 Jul 1932)
14. Carol Anne Rudd-5902 (b.2 Dec 1939-Ely,White Pine,N,United States;d.13 Nov 1965)
13. Larsell J Rudd-4785 (b.22 Jul 1907-Logan,Cache,Utah,United States;d.5 Dec 1937)
sp: Geneva Winn-7705
13. Martell Roland Rudd-4786 (b.20 Feb 1911-Junction,Piute,U,United States;d.17 Feb 1970)
sp: Radia Eggleston-1986 (b.26 Nov 1911-,,,United State;m.14 Apr 1934;d.26 Dec 1990)
14. Arvin Eggleston Rudd-7729
sp: Helen Chidester-7730

14. baby Rudd-7706 (b.1937-Oakdale,Stanislaus,California,United States;d.1937)
14. Connie Rudd-7707 (b.14 Jun 1938-Oakdale,Stanislaus,C,United States;d.23 Feb 2004)
sp: Frank Rohbock-7708 (b.16 Oct 1918-,,,United State;m.12 Jun 1959;d.27 Sep 1988)
15. Kathleen Rohbock-8928
15. Bobbi Shirley Rohbock-8929
13. Lyda Edna Rudd-4787 (b.22 Sep 1914-Junction,Piute,Utah,United States;d.1 Jun 1989)
sp: Edwin W Corbin-2208
sp: Charles Levear Fullmer-7709 (b.12 Dec 1906-,,,United;m.25 Dec 1936;d.8 Nov 1975)
14. Joyce Fullmer-7710 (b.19 May 1940-Provo,Utah,Utah,United States;d.Sep 2007)
sp: Earl Kummer-7711 (b.30 Apr 1935-Center Creek,W,U,United States;d.4 May 1988)
13. Lavern Elizabeth Rudd-4788 (b.4 Jul 1917-Circleville,Piute,U,United States;d.13 Oct 1993)
sp: Silas Ray Brinkerhoff-7704 (b.13 Nov 1906-,,,United S;m.21 Dec 1933;d.26 Oct 1969)
13. Theda Eugene Rudd-4789 (b.7 Jun 1923-Sevier,Sevier,Utah,United States;d.24 Feb 2006)
sp: Steve Sankovich-7712 (b.22 Oct 1919-,,,United State;m.10 Feb 1941;d.14 Dec 1992)
14. Steve Sankovich-7713 (b.25 Aug 1944-McGill,WP,Nevada,United States;d.11 Nov 2001)
sp: Abram McIntosh-4247 (b.13 Mar 1880-P,L,,United States;m.29 Mar 1900;d.4 Mar 1947)
12. Christian Peter Barnson-4239 (b.20 Feb 1887-Manti,Sanpete,U,United States;d.6 Sep 1971)
sp: Inez Blanch Morrell-4249 (b.10 Jul 1889-,,,United State;m.22 Jan 1906;d.25 Sep 1961)
13. Elva V Barnson-6671 (b.12 Jul 1907-Marysvale,Piute,Utah,United States;d.12 Jul 1907)
13. Christian LaMar Barnson-6672 (b.1 Apr 1909-Vernal,Uintah,U,United States;d.6 Feb 1974)
sp: Thelma Costello-7714 (b.2 May 1908-V,,,United States;m.1 Oct 1928;d.21 Mar 2002)
14. Earl C Barnson-7715 (b.14 Jul 1932-Neola,Duchesne,Utah,United States;d.5 Aug 1998)
sp: UNKNOWN
15. Leland Dennis Barnson-7727 (b.25 Oct 1955-SLC,SL,U,United States;d.30 Jul 2006)
13. Wilda Blanche Barnson-6673 (b.2 Dec 1911-Roosevelt,D,U,United States;d.15 Dec 1936)
13. Ila Elizabeth Barnson-6674 (b.18 Nov 1914-Junction,Piute,U,United States;d.29 Jun 1980)
sp: Barney Flynn-7726 (b.30 Nov 1907-V,U,,United States;m.28 Jun 1928;d.24 Jul 1975)
13. Effie Vera Barnson-6675 (b.15 Aug 1916-Roosevelt,D,Utah,United States;d.21 Mar 1999)
sp: Grant Lynwood Wakefield-7716 (b.30 May 1912-,,,Unit;m.15 Jul 1980;d.23 Jun 1992)
sp: Melvin Alonzo Atwood-7717 (b.26 Nov 1919-,,,United ;m.26 Nov 1945;d.3 Aug 1994)
sp: Stanford Orrin Gardner-7718 (b.1 Jun 1912-,,,United ;m.11 Feb 1933;d.27 Apr 1977)
14. Larry Orin Gardner-7719 (b.28 Dec 1934-Neola,Duchesne,U,United States;d.Mar 1943)
13. Valden Alexander Barnson-6676 (b.27 Mar 1923-Price,C,U,United States;d.17 Dec 1944)
13. baby Barnson-6677 (b.1925-Price,Carbon,Utah,United States;d.1925)
sp: Sarah Pamelia Haddock-4250 (b.11 Feb 1881-,,,United;m.15 Mar 1941;d.21 Nov 1962)
sp: Loie Price Harris-5845
12. Bernard Rowland Barnson-4240 (b.21 Mar 1890-Manti,S,Utah,United States;d.22 Feb 1962)
sp: Etta May Jessen-4251 (b.4 May 1891-MP,Sanpete,Utah,United States;m.18 Jan 1912)
13. Arden Roland Barnson-6402 (b.13 Jun 1913-Kingston,P,U,United States;d.21 Dec 1974)
sp: Elva Mignon Nielsen-1166 (b.12 Sep 1908-,,,United St;m.22 Jan 1961;d.15 Oct 1985)
13. Sheril Melvo Barnson-6403 (b.1 Apr 1915-Kingston,Piute,U,United States;d.19 May 2003)
sp: Edna Sprague-1165 (b.18 Jun 1917-J,,,United States;m.18 Jun 1936;d.21 May 1973)
14. Roger Barnson-1164
sp: Mrs. Deann Barnson-1177
14. Bruce Barnson-1175
sp: Mrs. Treva Barnson-1176
14. Sherilin Barnson-1182
sp: Dee Rowley-1185
14. Becky Barnson-1183
sp: Kevin Olson-1178
14. Edna Barnson-1184
sp: Afton Lucille Olsen-1179 (b.6 May 1925-,,,United Stat;m.28 Aug 1973;d.19 Aug 2005)
13. Thayne L Barnson-6404 (b.10 Jan 1917-Kingston,Piute,Utah,United States;d.23 Apr 2007)
sp: Gertrude M Meyerhoff-1187 (b.15 Nov 1910-,,,German;m.21 Oct 1944;d.7 Nov 1987)

14. Linda Jane Barnson-1194
14. Susan Gertrude Barnson-2248
14. Annette B Barnson-1189
sp: Loraine Bost-1180 (b.12 Dec 1917-S,S,U,United States;m.1 Apr 1930;d.10 Dec 1992)
sp: Judith Olsen-1181
sp: Clara Knight Clothier-1718 (b.17 Feb 1908-,,,United Stat;m.9 Feb 1988;d.1 Apr 2002)
13. L RIchard Barnson-6405
sp: Shirley Rae Harwood-1190
14. Blair Barnson-1191
14. Lisa Rae Barnson-1192
sp: David Boyce Kurtz-1240
14. Brad L Barnson-1193
14. Leslie Dawn Barnson-1231
14. Gary Lane Barnson-1239
12. Mary LaVerna Barnson-4241 (b.23 Dec 1892-Junction,Piute,U,United States;d.11 Jul 1986)
sp: George LeRoy Barlow-4252 (b.22 Dec 1891-,,,United St;m.28 Dec 1911;d.1 Dec 1949)
13. Ferrel LeRoy Barlow-4797 (b.1 May 1913-Junction,Piute,U,United States;d.25 Jan 1988)
sp: Angie Lang-873
sp: Hazel Loretta Dalton-1452
14. Bernella Barlow-6111
sp: Wayne Albert Smith-3834
14. Burke LeRoy Barlow-6112
sp: Rea Dean Robinson-3835
14. Monya Barlow-6113
sp: Dee Lynn Fautin-3819
13. Ila La Verna Barlow-4798 (b.5 Mar 1915-Junction,Piute,Utah,United States;d.23 Nov 2002)
sp: Morgan Leon Dalton-4764
14. Darla Dean Dalton-6114
sp: Gerald Don Gilchrist-3821
sp: Roger Jack Hunt-4794
14. Valyrie Hunt-6375
13. Trelma Elizabeth Barlow-4799 (b.30 Mar 1919-Junction,P,U,United States;d.4 May 2004)
sp: Welden Roston Simkins-4854 (b.19 Dec 1912-,,,Unite;m.30 Sep 1936;d.28 Dec 1997)
14. Mary Crystal Simkins-6897
sp: Jack Gordon Halliday-6953
15. Jacqueline Halliday-9614
sp: Gary Dee Gardner-9617 (m.(Div))
16. Kristin Gardner-9618
16. Jared Dee Gardner-9619
sp: Jon Collins-9620
15. Brett Ross Halliday-9615
sp: Mary Colleen Hodges Thompson-9621 (m.(Div))
16. Stephanie Danielle Halliday-9622
sp: Debra Goodin-9623 (m.(Div))
sp: Caroline Lyman-9624 (m.(Div))
sp: Laraine Amy Holtz-9625
15. Michael Troy Halliday-9616
14. Creo LaVerna Simkins-6898
13. Clarice Cloe Barlow-3820
sp: Max McKinley Morrill-3804 (b.8 Aug 1920-Junction,P,U,United States;d.1 Mar 1978)
12. William Barnson-4242 (b.31 Mar 1895-Manti,Sanpete,Utah,United States;d.5 May 1911)
12. Riley Ormandy Barnson-4243 (b.13 Sep 1898-Junction,P,Utah,United States;d.20 Nov 1961)
sp: Nellie Blanch Elder-4253 (b.7 Apr 1897-,,,United States;m.16 Nov 1918;d.12 Sep 1927)
13. Irene Barnson-4800 (b.13 Nov 1919-Alunite,Piute,Utah,United States;d.18 Apr 2004)

sp: Marion W Ackerman-2505 (b.20 Dec 1912-M,Piute,U,United States;d.27 Apr 1980)
sp: Norma Spencer-4254 (b.29 Dec 1904-E,G,,United States;m.20 Dec 1928;d.4 Apr 1962)
13. Marjorie J Barnson-6903 (b.1 May 1930-Richfield,Sevier,Utah,United States;d.3 Jan 1952)
sp: Jack Shirley Gleave-3794
14. Stanton Jack Gleave-3787
13. Norma Elaine Barnson-6904
sp: Kenyon Lewis Riddle-3799
13. Ann Elizabeth Barnson-6905
sp: Todd Norma Riddle-3800
13. La Nell Barnson-6906
sp: John Martin Ambrose-3816
14. Dale R Ambrose-3817
13. Audrey Barnson-6907
sp: Glen Sidney Weidauer-3818
13. Billie Dean Barnson-6908
sp: Delano Ratcliff-3833
12. Lora Gene Barnson-4244 (b.19 Jan 1902-Junction,Piute,Utah,United States;d.15 Dec 1972)
sp: Fay Henry Beebe-4255 (b.7 Dec 1897-V,,,United States;m.1 Sep 1919;d.12 May 1967)
13. Remona Elizabeth Beebe-1241 (b.21 Jul 1920-Junction,P,U,United States;d.7 Apr 1959)
sp: Lawrence Jay Talbot-1242 (b.4 Apr 1917-,,,United Stat;m.4 Jan 1938;d.15 Jan 1998)
14. Janice Talbot-1254
sp: James Houston Hatch-1244 (b.3 Dec 1938-P,G,Utah,United States;d.10 Aug 1997)
15. Steven James Hatch-4707 (b.14 Jan 1959-P,Garfield,U,United States;d.31 Jan 1959)
15. Christine Hatch-7323
15. Elizabeth Hatch-7324
15. Daniel Hatch-7325 (d.Bef 1997)
15. Anthony J. Hatch-2513 (b.19 Nov 1966-Panguitch,G,U,United States;d.17 Mar 1967)
14. Larry J Talbot-1253
sp: Mrs. Crystal Talbot-4708
14. Thomas Henry Talbot-1246
sp: Stephanie JoAnn Wren-1248
14. Roger Keith Talbot-1252
sp: Mrs. Yvonne Talbot-4709
14. Linda Fae Talbot-1251
sp: Tony Wright-4711
14. Daniel Beebe Talbot-1249 (b.31 Mar 1959-Panguitch,G,U,United States;d.27 Jan 1980)
13. Blain Henry Beebe-1245 (b.27 Aug 1922-Junction,Piute,Utah,United States;d.2000)
sp: Marebelle McDonald-1243
sp: Wanda McIntosh-1247
13. Owen Bernard Beebe-1250
sp: Betty Crow-3877
13. Elmo Fredrick Beebe-3774 (b.29 Sep 1926-Junction,Piute,U,United States;d.23 May 1981)
sp: Norma LuDean Christensen-3782
14. Jackie Lee Beebe-3783
14. Rhonda Juliette Beebe-3784
13. Sheldon Leroy Beebe (Twin)-3785 (b.27 Nov 1928-J,Piute,U,United States;d.9 Feb 1994)
sp: Verta Jean Seal-1522
13. Elden LeRoy Beebe (Twin)-1524 (b.27 Nov 1928-J,Piute,U,United States;d.15 Dec 1986)
sp: Ina May Somerville-1521
14. Terry Rae Beebe-1523 (b.1 Nov 1953-Tooele,Tooele,Utah,United States;d.21 Jun 2005)
13. Cloyd Beebe-3790 (b.7 Jul 1930-Junction,Piute,Utah,United States;d.19 Dec 1993)
sp: Mary Agnes Perkins-3786 (b.27 Aug 1925-,,,United Sta;m.1 Nov 1952;d.19 Jun 1995)
14. Margie Gean Beebe-3791
14. Debra Lee Beebe-3792

13. Barnson Fredrick Beebe (Twin)-3793 (b.16 Feb 1935-J,P,U,United States;d.11 Jan 2005)
sp: Dovell Brady-3856
14. Georgia Beebe-2506
sp: Mr. Childressa-2508
14. Remona Beebe-2507
sp: John Thompson-2509
15. Elyshea Thompson-2510
15. Breanna Thompson-2512
13. Bernard Frankland Beebe (Twin)-3857 (b.16 Feb 1935-J,P,U,United States;d.26 Feb 1935)
12. Irvin Braithwaite Barnson-4245 (b.27 May 1907-Junction,P,U,United States;d.22 May 1942)
sp: Gwendolyn Savage-4256 (b.6 Apr 1916-B,B,,United States;m.5 May 1933;d.Jan 1996)
13. Bernard Brent Barnson-4793 (b.22 May 1934-Junction,P,Utah,United States;d.5 Feb 1996)
13. John Paul Barnson-4795 (b.6 Mar 1938-Junction,Piute,Utah,United States;d.14 Mar 1986)
sp: Mrs. Chris B Barnson-2587
11. John Rowland Braithwaite-177 (b.5 Dec 1864-Manti,Sanpete,U,United States;d.20 Nov 1939)
sp: Anna Friederika Keller-606 (b.12 Feb 1871-O,W,Germany;m.20 Nov 1889;d.5 May 1954)
12. Margaret Braithwaite-4259 (b.16 Oct 1890-Manti,Sanpete,U,United States;d.23 Dec 1973)
sp: Ray Peter Lund-4267 (b.17 Nov 1888-,,,United States;m.16 Nov 1910;d.24 Nov 1964)
13. John Ray Lund-4268 (b.22 Nov 1913-Manti,Sanpete,Utah,United States;d.24 Nov 1913)
13. Wilbur P Lund-4269 (b.9 Jul 1915-Manti,Sanpete,Utah,United States;d.16 Feb 1991)
sp: Pearl Virginia Evershed-4278 (b.27 Jan 1916-,,,Unite;m.15 May 1937;d.10 Nov 1998)
14. Frederick Michael Lund-4279
sp: Maria Hulda Hekking-4302
15. Lorin Michael Lund-6340
15. Maria Renee Lund-6341
15. Kevin James Lund-6342
15. LaNae Lund-6343
15. Leslie Lund-6344
15. Randall Lund-6345
15. Robert Lund-6346
15. Marion Lund-6347
14. Linda Rae Lund-4280
sp: Peter John Henderson-4303
15. Scott Gregory Henderson-6348
15. Linda Karamea Henderson-6349
15. Douglas Todd Henderson-6350
15. Brett Tomatea Henderson-6351
15. Ann-Marie Louise Henderson-6352
14. Leslie Ann Lund-4281
sp: Terry Lee Dimick-4304
15. Clinton Dimick-6222
15. Darinda Dimick-6223
14. Steven K Lund-4282
sp: Linda Ames-4305
14. Kirk Allen Lund-4283
sp: Corrinne Whittle-4306
14. David Louis Lund-4284
13. Morgan Kenner Lund-4270
sp: Helen Sondrup-4285 (b.4 Apr 1917-Manti,Sanpete,U,United States;d.30 Aug 2004)
14. Karl Elroy Lund-4286 (b.21 Aug 1939-Manti,Sanpete,Utah,United States;d.5 May 2000)
sp: Lynne McGill-4307
15. Diane Lund-4308
15. Kellie Lund-4309
sp: Roger Ollila-1700

sp: LaPreal Anderson-4310
15. Ray Lund-5919
sp: Mrs. Nikki Lund-1696
15. Scott Lund-5920
sp: Mrs. Kim Lund-1697
15. Jeff Lund-5921
sp: Mrs. Tara Lund-1694
14. Patricia Lund-4287
sp: Roger T Kirkham-4311
15. Douglas Kirkham-6472
15. Sheila Kirkham-6473
14. Neil Ray Lund-4288
sp: Susan Haskell-4312
15. Timothy Lund-6558
15. Barton Lund-6559
15. Melissa Lund-6557
14. Kathleen Lottie Lund-4289
sp: Raymond Donald Rustad Jr.-4313
14. John Morgan Lund-4290
sp: Kathleen Bossa-4314
14. Alan Owen Lund-4291
sp: Dorene Ames-4315
14. Laura Margaret Lund-4292
sp: Nick Sharich-1699
14. Paul Christian Lund-4293
14. Robert Bruce Lund-4294
sp: Bonnie Gae Blanchard-4316
15. Candice Lund-6556
14. Sondra Carol Lund-4295
13. Kirk W Lund (Twin)-4271 (b.24 Apr 1921-Manti,Sanpete,U,United States;d.14 Sep 1967)
sp: Ruth Reid-4296
14. Reid Kirk Lund-6553
14. Ray John Lund-6554
14. Margaret Ann Lund-6555
13. Keith M Lund (Twin)-4272 (b.24 Apr 1921-Manti,Sanpete,U,United States;d.22 Dec 1997)
sp: Valjean Viall-4297 (b.21 Oct 1923-,,,California, United ;m.3 Feb 1945;d.25 Jan 1982)
sp: Marie Svedin-5846 (b.7 Dec 1922-N,J,U,United States;m.26 Nov 1982;d.18 Jul 2004)
14. Keith Lund-1701
sp: Mrs. Marilyn Lund-1702
12. John C Braithwaite-4260 (b.7 Mar 1892-Manti,Sanpete,Utah,United States;d.13 Mar 1892)
12. Leah Braithwaite-4261 (b.23 Sep 1893-Manti,Sanpete,Utah,United States;d.3 Jun 1977)
sp: Ferdinand Cox Alder-2355 (b.24 Mar 1889-,,,United State;m.1 Sep 1920;d.8 Aug 1951)
13. Jack Conrad Alder-5904
sp: Kathrine Rassmussen-1703
14. Steven Ferdinand Alder-5080
14. Bruce Conrad Alder-5081
14. Ted Douglas Alder-368
14. Susan Kathrine Alder-364
13. Norma Kay Alder-5905 (b.16 Feb 1924-Manti,Sanpete,Utah,United States;d.2 Sep 1982)
sp: Ronald K Whitlock-425 (b.2 Feb 1924-M,,,United States;m.6 Mar 1946;d.9 Dec 1994)
14. Kenneth Clyde Whitlock-424
sp: Mrs. Sharon Whitlock-422
15. Heather Whitlock-421
sp: Scot Haynes-420

15. Ronald K Whitlock II-426
15. Kenneth Whitlock-259
14. Deborah Kay Whitlock-423 (b.13 Jun 1961-Washington,D,United States;d.14 Oct 1979)
13. Barbara Alder-5906
sp: Paul O'Bagy-5931 (b.1 Jul 1919-Detroit,Wayne,Michigan,United States;d.8 Sep 1961)
14. Carolyn O'Bagy-5932
sp: John Henry Davis-6636
15. Travis Neil Davis-6706
15. Paul Christian Davis-6707
15. Laura Katherine Davis-6708
15. Leah Claudine Davis-6709
14. Laura O'Bagy-5933
14. Craig Paul O'Bagy-5934
14. Scott Lee O'Bagy-5935
14. David Allen O'Bagy-5936
14. Peter Douglas O'Bagy-5937
14. Mary Katherine O'Bagy-5938
14. Jana Lee O'Bagy-5939
12. Fred Lueray Braithwaite-4262 (b.12 Feb 1896-Manti,S,Utah,United States;d.19 Jun 1974)
sp: Idella Miller-4273 (b.26 Jul 1896-Manti,S,U,United States;m.5 Sep 1919;d.15 Oct 1958)
13. Carol Braithwaite-5150
13. Fred G. Braithwaite-5151 (b.13 May 1924-Utah,United States;d.13 Aug 1992)
12. Leslie (Lester) Braithwaite-4263 (b.10 Jul 1901-Manti,S,Utah,United States;d.10 Jul 1901)
12. Ruth Braithwaite-4264 (b.15 Feb 1903-Manti,Sanpete,Utah,United States;d.12 Aug 1997)
sp: Leslie Lee Mellor-4274 (b.28 May 1898-,,,United States;m.21 Jan 1925;d.14 Dec 1976)
13. Rodney Lee Mellor-6650 (b.16 Mar 1927-Manti,Sanpete,U,United States;d.19 Sep 2007)
sp: Pearl Ashby-215
sp: Patricia Marie Donley-408
14. Ryan Lee Mellor-4987
sp: Mrs. Angie Mellor-369
14. Karl Denley Mellor-4986
sp: Mrs. Rachelle Mellor-57
14. Mann Reed Mellor-4977
sp: Mrs. Pam Mellor-58
14. Brigham Mellor-4978
14. Maria Dominique Mellor-4976
sp: Bruce Weller-257
14. Sara Caroline Mellor-4975
sp: Jeff Nisson-370
14. Arthur James Mellor-44
13. Carma Ann Mellor-6651 (b.19 Jul 1934-Manti,Sanpete,Utah,United States;d.3 Sep 1948)
13. John Kimball Mellor-6652 (b.28 Feb 1941-Manti,Sanpete,U,United States;d.11 Aug 1988)
sp: Eva Valear Black-443
14. Randall K Mellor-442
14. Dalan Black Mellor-441
13. Ruth Sherry Mellor-6653 (b.23 Jul 1942-Manti,Sanpete,Utah,United States;d.18 Feb 1988)
sp: William Henry Funk-4960
14. Karen Lynn Funk-5106
14. Marilee Funk-4962
14. Cynthia Lynn Funk-4959
14. Andrew Scott Funk-5108
14. Mark William Funk-4958
12. Claire Braithwaite-4265 (b.4 Mar 1907-Manti,Sanpete,Utah,United States;d.8 Dec 1973)
sp: Wesley Roper Tollestrup-4275 (b.4 Aug 1904-,,,United ;m.29 Dec 1925;d.25 Sep 1972)

13. Laurece Tollestrup-6986 (b.26 Apr 1938-Manti,Sanpete,Utah,United States;d.3 Jun 1973)
12. Henry Braithwaite-4266 (b.17 Jun 1909-Manti,Sanpete,Utah,United States;d.17 Jun 1909)
11. Thomas William Braithwaite-178 (b.4 Apr 1867-Manti,S,Utah,United States;d.21 May 1939)
sp: Ida Christine Crawford-979 (b.12 May 1872-,,,United State;m.14 Jun 1893;d.3 Jun 1895)
12. Ruth Braithwaite-4317 (b.1894-Manti,Sanpete,Utah,United States;d.1894)
12. Ida Christina Braithwaite-4318 (b.23 May 1895-Manti,S,Utah,United States;d.10 Dec 1970)
sp: Robert Larson Nelson-4319 (b.19 May 1896-,,,United St;m.17 Aug 1914;d.12 Oct 1957)
13. Ida Mae Nelson-5645 (b.7 May 1917-Manti,Sanpete,Utah,United States;d.25 Nov 1992)
sp: Ernest Herman Dehmel-5646 (b.9 May 1913-,,,United;m.30 Jun 1939;d.16 Sep 1980)
14. Sherron Dehmel-5647
sp: Mr. Winn-5648
15. Douglas Winn-5651
15. David Winn-5652
14. Sandra Dehmel-5649
sp: Mr. Grimsley-5650
15. Adam Grimsley-5653
sp: Mr. Harless-5654
15. Rebecca Harless-5655
13. Lyle C. Nelson-5656
13. Phyllis Nelson-5657
sp: Mr. Souter-5658
13. Ann Nelson-5659
sp: Mr. Hussman-5660
sp: Willis Love Draper-4320 (b.12 Dec 1877-,,,United State;m.22 Jun 1936;d.27 Jun 1962)
13. Alveretta Ann Draper-4321
sp: Wayne E Wood-4323
sp: Nora Alveretta Crawford-980 (b.11 Jun 1874-,,,United Stat;m.19 May 1897;d.9 Feb 1953)
12. Della Braithwaite-4324 (b.16 Apr 1898-Manti,Sanpete,Utah,United States;d.14 Jun 1970)
sp: Afton Shaw Williams-5847 (b.13 Jan 1899-,,,United Stat;m.16 May 1923;d.8 May 1970)
13. Afton Dee Williams-7032 (b.26 Mar 1926-Utah,United States;d.14 Nov 1982)
12. Thomas Jay Braithwaite-4325 (b.13 Feb 1900-Manti,S,Utah,United States;d.18 Dec 1987)
sp: Olive Gee-4329 (b.31 Aug 1906-A,F,I,United States;m.15 Oct 1924;d.23 Aug 1961)
13. Dr Kenneth Jay Braithwaite-4330 (b.30 Mar 1925-Manti,S,U,United States;d.30 Jul 2003)
sp: Marcile Mellor-4341 (b.1 Nov 1925-M,S,,United States;m.10 Feb 1944;d.16 Oct 2003)
14. Steven Kenneth Braithwaite-4342 (b.25 Jan 1945-Manti,S,U,United States;d.7 Oct 2006)
sp: Mrs. Greta Braithwaite-5397
15. Geoff Braithwaite-5768
15. Chris Braithwaite-5769
15. Holly Braithwaite-5770
14. Jeffrey Mellor Braithwaite-4343
sp: Mrs. Smokey Braithwaite-5398
14. Annette Braithwaite-4344
sp: John C. -5399
14. Kay J. Braithwaite-4345
sp: Seerie -5400
13. Shirley Braithwaite-4331
sp: Leon E. Peterson-4346
sp: Ruth Nielson-4332 (b.28 Mar 1910-C,S,U,United States;m.21 Jan 1963;d.5 Dec 2002)
12. Carlisle Braithwaite-4326 (b.25 Oct 1903-Manti,Sanpete,Utah,United States;d.25 Jan 1904)
12. Nora Lucile Braithwaite-4327 (b.8 Jul 1906-Manti,Sanpete,U,United States;d.15 Jan 1984)
sp: Heber Eugene Carpenter-4333 (b.23 May 1906-,,,Unite;m.17 Jun 1931;d.12 Dec 1995)
13. Margie Carpenter-4334
sp: Bud A Steck-4445
14. Ricky Bud Steck-10517

sp: Diana Collier-10512
15. Matthew Bud Steck-10513
sp: Kristen Omer-10524
15. Brian Joseph Steck-10514
sp: Stacey Manning-10526
15. Nathanial Richard Steck-10515
sp: Kristin Delmet-10525
15. Melissa Steck-10516
sp: Carlos Carine-10527
15. Tyler Jonathan Steck-10511
sp: Heather Ann Sayre-10510
14. Douglas Allen Steck-4476
sp: Dianna Mae Ohrn-10520
15. Kimberly Dianna Steck-10521 (b.14 Apr 1982;d.31 Jul 2010)
sp: Joshua Debry-10523
15. Brittany Mae Steck-10519
sp: Shawn Sanderson-10518
15. Skyler Allen Steck-10522
14. Garth Wayne Steck-4477
13. Ted Eugene Carpenter-4335
sp: Betty Ann Anderson-4494
14. Carpenter-4963
14. Guy Ted Carpenter-5918
12. Fawn Braithwaite-4328 (b.22 Jul 1913-Manti,Sanpete,Utah,United States;d.18 Nov 1994)
sp: Kenneth Perry Rasmussen-4336 (b.13 Oct 1913-,,,Unite;m.11 Aug 1932;d.21 Jul 1981)
13. Marlene Rasmussen-5612 (b.9 Aug 1933-Ephraim,S,Utah,United States;d.10 Mar 1973)
sp: Dale J Brown-5613 (m.16 Jan 1954;d.Bef 1991)
13. Karma Rasmussen-5560
sp: Loren J. Phillips-5561
14. Jay Loren Phillips-5107
14. Laura Denise Phillips-4965
14. Corine Dawn Phillips-4961
14. Rachel JoAnn Phillips-4956
14. Sheldon Merrill Phillips-5059
13. Fawn Rae Rasmussen-5562
sp: Hollis Coulthard-5563
sp: William Allen Speirs-5060
13. Kenneth Phillip Rasmussen-5614 (b.20 Apr 1940-E,S,Utah,United States;d.19 Oct 1990)
sp: Jerri Lynn Coleman-5876
13. Carolyn Rasmussen-5551 (b.19 May 1942-Ephraim,S,Utah,United States;d.21 Oct 1996)
sp: Donald Eugene Noorda (Nordah)-5552
14. Kelly Noorda-5553
sp: Mrs. Judy Noorda-5554
14. Roxane Noorda-5555
sp: Mike Greene-5556
13. Ruby Rasmussen-5558
sp: David Hans Olsen-5559
13. Thomas James Rasmussen-5557
sp: Mrs. Jan Rasmussen-5615
13. June Rasmussen-5564
sp: Richard Taylor-5565
11. Joseph 'Dose' Braithwaite-179 (b.12 Jul 1869-Manti,Sanpete,U,United States;d.16 Apr 1960)
sp: Hansine Marie Simonsen-625 (b.15 Dec 1881-,,,United St;m.15 Oct 1902;d.24 Aug 1938)
12. Joseph Deloyd Braithwaite-904 (b.23 Aug 1903-Manti,S,Utah,United States;d.28 May 1932)

sp: Ethel Parkinson-540 (b.21 Sep 1898-C,,,United States;m.24 Dec 1928;d.16 Mar 1983)
13. Keith Deloyd Braithwaite-4351 (b.18 Mar 1930-Manti,S,Utah,United States;d.12 Dec 2007)
sp: Sylvia Elaine Christensen-4352
14. Allen Braithwaite-6049
14. Diana Braithwaite-5052
14. Terry Braithwaite-6050
14. Randy Braithwaite-6051
14. Renee Braithwaite-5848
12. Leon Braithwaite-889 (b.23 Apr 1905-Manti,Sanpete,Utah,United States;d.14 Mar 2001)
sp: Dorothy Kropf-592 (b.17 Dec 1908-S,SL,U,United States;m.20 Dec 1926;d.5 Sep 2004)
13. Ivy Deane Braithwaite-5872
sp: Thomas William Crow-5381
14. Katherine Crow-5590
sp: Preston Nydegger-5591
14. Douglas William Crow-5589 (b.8 Feb 1951-SLC,SL,Utah,United States;d.13 Dec 1995)
14. Karen Crow-5592
sp: Edward Bodily-5593
14. Richard Thomas Crow-5594
sp: Mrs. Gaylene Crow-5595
13. Ann Braithwaite-6052
sp: James E Sipes-5382
14. Deanna Sipes-6944
14. Patricia Sipes-6945
14. Michael Sipes-6946
14. Steven Sipes-6947
11. James Ormandy Braithwaite-180 (b.26 Mar 1872-Manti,S,Utah,United States;d.4 Apr 1937)
sp: Mary Ann Hansen-344 (b.5 Jul 1875-M,S,U,United States;m.9 Aug 1893;d.15 Nov 1961)
12. Mary Geneva Braithwaite-3489 (b.20 Dec 1893-Manti,S,Utah,United States;d.16 Jun 1988)
sp: Royal Braithwaite Bown-3478 (b.16 Feb 1896-,,,United ;m.26 Mar 1919;d.11 Nov 1971)
13. Donna Bown-3490 (b.18 Mar 1920-,,,United States;d.8 Jan 1991) ** Printed on Page 35 **
13. Earl Royal Bown-3491 (b.22 Aug 1921-,,,United St;d.12 Apr 1944) ** Printed on Page 35 **
13. J Dick Bown-3492 (b.20 Aug 1924-,,,United States;d.5 Sep 1931) ** Printed on Page 36 **
13. Kenneth H Bown-3493 ** Printed on Page 36 **
13. William Bruce Bown-3494 ** Printed on Page 36 **
12. Clinton James Braithwaite-3890 (b.11 Sep 1896-Manti,S,Utah,United States;d.6 Jul 1979)
sp: Eva Hall-3927 (b.23 Jul 1897-Manti,S,Utah,United States;m.9 Apr 1919;d.8 Apr 1956)
13. Lynn C. or Clinton Braithwaite-3928 (b.4 Feb 1920-Manti,S,U,United States;d.5 May 1996)
sp: Latone Stewart-3942 (b.11 Dec 1919-T,,,United States;m.2 Dec 1937;d.30 Dec 1994)
14. Marvin C. Braithwaite-3943 (b.28 Nov 1938-Manti,S,Utah,United States;d.28 Nov 1938)
14. Gerald Lynn Braithwaite-3944 (b.15 Nov 1939-Manti,S,U,United States;d.16 Nov 1939)
14. Betty Ann Braithwaite-3945
sp: Ray Jay Sackett-3978
15. Wendy Lee Sackett-3979
15. Deven Lynn Sackett-3980
15. Raymond Lester Sackett-3981
14. Larry L Braithwaite-3946
sp: Tamara Jean Arnold-3982
15. Cindy Braithwaite-3983 (b.4 Sep 1960-Ogden,Weber,Utah,United States;d.7 Jul 1965)
15. Lori Braithwaite-3984
sp: Robert (Bobby) Walter Pendle-10390
16. Bobby Lee Pendle-10391
16. Lonny Walter Pendle-10392
16. Brandon James Pendle-10393
15. Holly Braithwaite-3985

sp: Michael Shawn Warren-10394
16. Michael Shawn Warren-10395
16. Jody Lynn Warren-10396
16. Kevin Scott Warren-10397
sp: Jim Olin Hipps-10398
16. Kyle Olin Hipps-10399
15. Lonny Braithwaite-3986
sp: Laurie Kay Norton-10400
16. Chelsea Dawn Braithwaite-10401
16. Hayli Nicole Braithwaite-10402
16. Larry Collin Braithwaite-10403
16. Braden Charles Braithwaite-10404
15. Jody Braithwaite-3987
sp: Kelly Trent Peterson-10405
16. Lyberty Ann Peterson-10406
16. Alicia Peterson-10407 (b.17 Mar 1995-Logan,Cache,U,United States;d.17 Mar 1995)
16. Nathan Kelly Peterson-10408
16. Kelsey Jo Peterson-10409
14. Joyce Braithwaite-3947
sp: Richard Winesburg-3988
15. Brenda Lee Winesburg-3989
15. Tamera Winesburg-3990
14. Melvin Braithwaite-3948 (b.1 Feb 1946-Price,Carbon,Utah,United States;d.13 Dec 2006)
sp: JoVonna Ann Hansen-3995
sp: Sandra Lee Jackson-3996
sp: Doty Lewis-3997
sp: Melinda Thompson-3998
sp: Linda Ashton-3999
15. Shane Braithwaite-4000
sp: Jeanne Johansen-5842
14. Lynda Braithwaite-3949 (b.24 Jul 1947-Price,Carbon,Utah,United States;d.29 Mar 2005)
sp: Rodney Carroll Magoon-3991
15. Michelle Magoon-3992
15. Rodney C Magoon-3993
sp: Vynn Casper Andreasen-3994
14. Ruth Braithwaite-3950
sp: Russell James Wingert-4001
15. Christina Wingert-4002
15. Brian Russell Wingert-4003
15. Heidi Wingert-4004
14. Jane Braithwaite-3951
sp: David Lynn Sorensen-4005
15. Jacklyn Sorensen-4006
15. Chad David Sorensen-4007
13. Maxine Braithwaite (Twin)-3929
sp: Rex Andrew Petersen-3952 (b.26 Oct 1919-P,WP,N,United States;d.11 Apr 2009)
14. Marion Petersen-6053
sp: Vernon Norman Williams-6715
sp: Carney Patrick Nuzzi-6716 (b.24 Oct 1923-B,Kings,N,United States;d.27 Apr 1988)
sp: Don Koedyker-4820
14. Carla Petersen-6054
sp: Robert Don Freeman-6711
sp: David Lee Della Silva-6712
15. Tara Lee Della Silva-6733

sp: Bill Anderson-4821
14. Josie Petersen-6055
sp: Michael Galen Guthrie-6714
15. Brandon Foster Guthrie-6734
15. Clinton Andrew Guthrie-6735
sp: Mr. Von Cannon-4822
14. Gayle Petersen-6056
sp: Kurt Lyle Gailey-6713
13. Maureen Braithwaite (Twin)-3930 (b.29 Apr 1922-Manti,S,Utah,United States;d.9 Jul 2007)
sp: Floyd Keith Olsen-3953 (b.18 May 1921-,,,United State;m.12 Apr 1940;d.6 Nov 2008)
14. Geraldine K Olsen-5530
sp: William LeRoy Roush-3775
15. Pamela Faye Roush-3858
15. William Le Roy Roush Jr-5531
sp: Frank Roman Partyka-3776
sp: Mr. Burris-11068
14. Lee K. Olsen-5528
sp: Kathleen Clements-3803
sp: Judy K Gossard-3802
15. Charles Lee Olsen-3801
15. Troy Lee Olsen-3778
14. Mary Ann Olsen-11069
sp: Mr. Dunn-11070
sp: Clinton Clyde Marx-3954 (b.2 Dec 1917-,,,United State;m.24 Aug 1945;d.2 Aug 2001)
14. Marx-3836 (b.15 Dec 1945-Manti,Sanpete,Utah,United States;d.15 Dec 1945)
14. Mary Ann Marx-6638
sp: Chris Cameron Dunn-3822
15. Cindy Cristine Dunn-3825
15. Jackie Lee Dunn-3824
14. Roy C Marx-5529
sp: Diana Marie Cothern-5874
sp: Lester Earl Draper-3955 (b.31 Oct 1918-,,,United Stat;m.24 Feb 1967;d.26 Jun 1997)
sp: Theodore Scarborough-10836
13. Wayne H Braithwaite-3931
sp: Elizabeth Farr-3956
14. Ilene Braithwaite-3957
sp: Marllin Wendell Hoffmann-4020
15. Shari Hoffmann-4021
15. Tiffani Hoffmann-4022
14. Carol Braithwaite-3958
sp: James Scott Douglas-4023
15. Shelley Douglas-4024
14. Jay W Braithwaite-3959
sp: Jean Hodson-4025
14. Lyle Farr Braithwaite-3960
sp: Jill Winham-5532
13. Carl J Braithwaite-3932
sp: Orvella Mills-3961
14. Tony Marvin Braithwaite-3962
sp: Gwen Christensen-4180
15. Troy Marvin Braithwaite-6069
14. Russel (Rusty) J Braithwaite-3963
sp: Lana Vera Sterner-4181
15. Stephanie Norma Braithwaite-5294

sp: Duane Monroe DeMill-5296
16. Trent Monroe DeMill-5295 (b.5 Jun 1986-Gunnison,S,U,United States;d.18 Mar 2006)
sp: Angela Ashley Olsen-5297
17. McKinnly DeMill-5298
16. Stephanie DeMill-5301
16. Kellie DeMill-5302
sp: David Beckstead-5299
15. Rusty Clint Braithwaite-5740
sp: Jennifer Danielle Rogers-5741
sp: Ilene Brotherson-4182
15. Rusty Clint Braithwaite-6077
sp: Shelly Ann Helsten-9132
16. Jacquel Rustie Braithwaite-9133 ** Printed on Page 96 **
16. Kobe Braydon Braithwaite-9134 ** Printed on Page 96 **
15. Tammy Braithwaite-6063
sp: Travis Robert Jeffs-7725
14. Cathy Lu Braithwaite-3964
sp: Gary Lee Hammond-4183
15. Jefferey Carl Hammond-6335
15. Karen Lee Hammond-6336
15. Michelle Hammond-6337
15. Michael Hammond-6338
15. Sherrie Marie Hammond-6339
14. Diane Braithwaite-3965
sp: Michael Donnell (Dee) Anderson-4184
15. David Michael Anderson-5533
sp: Michael Dee Anderson-10812
14. Debra Kay Braithwaite-3966
sp: Michael L Montoya-4185 (b.4 Jan 1959-Murray,SL,U,United States;d.19 Jul 1992)
15. Kristi Lynn Montoya-5661
15. Cory Alex Montoya-5662
15. Robert Carl Montoya-5663
15. Michelle, Montoya-5664
13. Elga Mae Braithwaite-3933
sp: Erick M Nicholls-3967 (b.27 Apr 1924-Ephraim,S,Utah,United States;d.12 May 2008)
14. Dale Lee Nicholls-5156
sp: Mickey Charmaine Venitelli-5159
15. Melody Nicholls-6701
15. Malissa Nicholls-6702
14. Glen Erick Nicholls-5162 (b.28 Oct 1948-Manti,Sanpete,U,United States;d.9 Dec 1993)
sp: Betty Jean Christensen-5203
15. Robert Glen Nicholls-5206
15. Monica Jean Nicholls-5207
15. Bradley Erick Nicholls-5208
sp: Peggy Hardy-5204
sp: Cindy Tolman-5205
14. Suzanne Nicholls-5157
sp: John Henry Cox-5160
15. John Dustin Cox-6110
14. Carol Nicholls-5158
sp: Anthony Lakay Shaw-5161
13. Wallace Ray Braithwaite-3934
sp: Evelyn Lucille Horne-3968 (b.7 Jul 1933-Salina,S,Utah,United States;d.30 Jan 1999)
14. Gordon Ray Braithwaite-6369

14. Connie Braithwaite-6370
14. Douglas James Braithwaite-6371
sp: Mrs. Jeanette Braithwaite-7720
15. Ryan Braithwaite-7721
15. Amy Braithwaite-7722 ** Printed on Page 89 **
15. Wesley Braithwaite-7723
14. Scott Horne Braithwaite-6372
sp: Lillis Hall Stevens-3935
sp: Lillis Hall Stevens-10835
12. Braithwaite-5046 (b.Abt 1897-of Manti,Sanpete,Utah,United States)
12. Miles R Braithwaite-3891 (b.25 Jan 1900-Manti,Sanpete,Utah,United States;d.13 Jan 1986)
sp: Ellen Shomaker-2325 (b.21 Jan 1901-Cardston,A,Canada;m.8 Oct 1919;d.2 Feb 1984)
13. Ardeth Braithwaite-5147 (b.10 Apr 1920-Manti,Sanpete,Utah,United States;d.20 Oct 1998)
sp: Leonard Alder Madsen-5481 (b.19 Aug 1917-,,,Unite;m.21 Mar 1940;d.15 Nov 1970)
14. Douglas Lee R. Madsen-5482
14. Sharon Madsen-5483
sp: Richard Bjerregaard-5484
15. Steven Richard Bjerregaard-10528
sp: Lisa Burden-10533 (m.(Div))
16. Taylor Steven Bjerregaard-10534
16. Kevin Richard Bjerregaard-10535
15. Dale Leonard Bjerregaard-10529
sp: Robin Thompson-10536 (m.(Div))
16. Shaelynne Bjerregaard-10537
15. Jeffrey Sheldon Bjerregaard-10530
sp: Jennifer Briggs-10538
16. Carly Dawn Bjerregaard-10539
16. Nolan Scott Bjerregaard-10540
15. Paul Douglas Bjerregaard-10531
15. Amanda Bjerregaard-10532
sp: David Walker-10541
16. Malea Rose Walker-10542
14. Kenneth Madsen-10475
sp: Sally Margene Nordfors-10476
15. Kendal Kenneth Madsen-10477
sp: Kassielee Page Roberts-10481
16. Kennedy Page Madsen-10482
16. Karlsyn Lee Madsen-10483
16. Kayzha Marie Madsen-10484
16. Karter Jorgen Madsen-10485
16. Kheznee Elizabeth Madsen-10486
15. Tracie Ann Madsen-10478
sp: Mark Henry Wilson-10487
16. Colton Mark Wilson-10488
16. Kirk D Wilson-10489
16. Tinesha Ann Wilson-10490
16. Kelsey Kaye Wilson-10491
16. Maria Wilson-10492
15. Tawnya Madsen-10479
sp: David Keith Harrison-10493
16. Brooks David Harrison-10494
16. Logan Lyle Harrison-10495
16. Naomi Eva Harrison-10496
16. Hayden Kenneth Harrison-10497

16. Savannah Avia Harrison-10498
16. Jessica Jean Harrison-10499
16. Cosette Bell Harrison-10500
16. Pamela Nancy Harrison-10501
15. Kenley Ross Madsen-10480
sp: Amy Joe Lynn Mortensen-10502
16. Porter Ross Madsen-10503
16. Bailey Joe Madsen-10504
16. Cooper Thomas Madsen-10505
16. Davis K Madsen-10506
14. Michael Kenneth Madsen-5485
sp: Crystal Merie Heath-5486
15. Tracy Madsen-9817
sp: Marianne Worthington-9823
16. Ashley Madsen-9824
16. Justin Madsen-9825
16. Gavin Madsen-9826
16. Hayden Madsen-9827
15. Angela Madsen-9818
sp: Brian Guevera-9828
16. Ripken Guevera-9829
16. Kaylee Guevera-9830
16. Coben Guevera-9831
15. Cory Madsen-9819
sp: Alicia Bruse-9832
16. Devin Madsen-9833
16. Demri Madsen-9834
16. Donovan Madsen-9835
15. Tiffany Madsen-9820
sp: Jeffrey Hoffman-9836
16. Nathan Hoffman-9837
16. Kylee Hoffman-9838
16. Jesslyn Hoffman-9839
16. Alie Hoffman-9840
16. Bethany Hoffman-9841
15. Mindy Madsen-9822
sp: Jared Henderson-9842
16. Cassidy Henderson-9843
16. Austin Henderson-9844
16. Joshia Henderson-9845
15. Brittany Madsen-9821
sp: Wesley Thiede Mogle-5480 (b.28 Nov 1910-,,,United S;m.14 Apr 1973;d.8 Sep 2002)
13. Harold 'r' Braithwaite-5148 (b.15 Mar 1922-Manti,Sanpete,U,United States;d.29 Dec 1949)
sp: Beth Marie Jensen-5860 (b.6 Dec 1924-,,,United States;m.15 Mar 1944;d.5 Oct 1992)
14. JoAnn Braithwaite-5047
sp: LaMar E. Densley-11289
15. Todd Densley-11290
sp: Teresa -11294
16. Nathan Densley-11295
16. Justin Densley-11296
16. Skylar Densley-11297
15. Jason Densley-11291
sp: LuAnn -11298
16. Tari Densley-11299

16. Shane Densley-11300
16. Chandler Densley-11301
16. Madison Densley-11302
16. Logan Densley-11303
16. Noah Densley-11304
15. Dawn Densley-11292
sp: Mark Livingston-11305
16. Sadie Livingston-11306
16. Tison Livingston-11307
16. Brittni Livingston-11308
15. Heidi Densley-11293
sp: Paul Murray-11309
16. Parker Murray-11310
16. Jaxon Murray-11311
13. Everett Braithwaite-6035 (b.1 May 1924-Manti,Sanpete,Utah,United States;d.4 May 1924)
13. Lois May Braithwaite-5149 (b.11 Aug 1926-Manti,Sanpete,U,United States;d.1 Jul 1994)
sp: William Garner Black-5861 (b.26 Mar 1910-,,,United S;m.27 Mar 1946;d.13 Apr 1985)
14. Tim Black-12124
sp: Patty Lou Kelly-12127
14. Rodney Black-11179
sp: Betty Sue Kelly-12126
15. Kelly Sue Black-12125
15. Kandy Suzanne Black-12128
13. Dean S. Braithwaite-5144
sp: Beulah Eklund-5146 (b.23 Jan 1926-Leota,Uintah,Utah,United States;d.24 May 1969)
14. Linda Braithwaite-6064
14. Wendy Braithwaite-6065
sp: William Darwin Robinson-9681
15. Lucas Dean Robinson-9684
sp: Jaimee De Wilson-9688
16. Calissa Ve Robinson-9689
16. Britton Jarin Robinson-9690
16. Hadley Lucas Robinson-9691
15. Angela Robinson-9685
sp: Matthew Fowles-9692
16. Emily Ann Fowles-9693
16. Andrew Robert Fowles-9694
16. Christiopher Allen Fowles-9695
16. Michael William Fowles-9696
16. Kayla Marie Fowles-9697
15. JeremyTed Robinson-9686
sp: Holly Mari Van Wagenen-9698
16. Jane Elizabeth Robinson-9699
16. Max William Robinson-9700
16. Ruby Estelle Robinson-9701
15. Kimberly Robinson-9687
sp: Nathan Wayne Brooks-9702
16. Daxton Nate Brooks-9703
14. Susan Braithwaite-6066
14. Sherry Braithwaite-6067
sp: Merlyn James Parret-11271
15. Talya Sariah Parret-11272
14. Stephen Dean Braithwaite-5142
sp: Elaine Beatrice Hansen-5143

14. David Lee Braithwaite-6068
sp: Kristy Ruth O'brien-9736
15. Kody Braithwaite-9737
15. Kelsey Braithwaite-9738
sp: Bertha E. Anderson-5145
13. Margaret Shirleen Braithwaite-6036
sp: Byard Petersen-5039
14. Kathie Peterson-9020
sp: Keith Brotherson-9021
15. Kimberly Brotherson-9022
15. Kyle Jay Brotherson-9023
15. Kellie Brotherson-9024
sp: Paul Warner-9025
14. Brent Byard Peterson-9026
sp: Nadine Peterson-9027
15. Lacie Rose Peterson-9028
14. Karma Ann Peterson-9029
sp: David Peterson-9030
15. Braden Peterson-9031
13. Barbara Ann Braithwaite-6037
sp: Jesse Lue Bradley-5040
12. Gladys Braithwaite-3892 (b.26 Apr 1902-Manti,Sanpete,Utah,United States;d.Mar 2005)
sp: Bryant Andrew Nelson-3936 (b.4 Aug 1898-,,,United Stat;m.14 Nov 1921;d.6 Mar 1988)
13. LaRue Nelson-5495 (b.17 Dec 1922-Price,Carbon,Utah,United States;d.5 Nov 1997)
sp: John Joseph Petitti-5496 (b.22 Mar 1914;m.28 Jun 1941;d.11 Feb 1993)
14. Caroline Petitti-5497
sp: John Lawrence Oppocher-5498
15. John Shayne Oppocher-5505
sp: Mrs. Vicki Opocher-5506
15. Kelly Rae Oppocher-5507
sp: Chris Frame-5508
14. Cathy Petitti-5499
sp: Vern Richins Shiner-5500
15. Marc R Shiner-5501
sp: Mrs. Marianne Shiner-5502
15. Misty Lee Shiner-5503
sp: Paul Potter-5504
13. Dora Dean Nelson-5756
sp: Sherril Junior Snow-5757 (b.16 Jul 1924-O,Emery,Utah,United States;d.22 Mar 1997)
14. Joyce Lynn Snow-6899
sp: Owen J Howell-6955
15. David Owen Howell-6973
15. Denna Lynn Howell-6974
15. Mark Vail Howell-6975
15. Nathan Paul Howell-6976
15. MaryAnn Howell-6977
14. Stephen J Snow-6900
sp: Tamara Holbrook-6956
15. Jared Richter Snow-6978
15. Heather Snow-6979
14. Gary Brent Snow-6901
14. Jeffrey Wayne Snow-6902
13. Bryant Glade Nelson (Twin)-5758
sp: Mrs. Becky Nelson-5759

sp: Mary Ellen Larsen-5877
14. Michael J Nelson-6505
sp: Joyce Eileen Trabert-6630
14. Glenna Nelson-6506
14. Sherry Nelson-6507
sp: Joyce D Curtis-5878
14. Tracy Glade Nelson-6109
14. Shiela Nelson-6108
sp: Woutje Boukje Jetske Koopmans-5879
14. Bryant Glade Nelson-6474
14. Jamie JoAnn Nelson-6475
13. Glenna Nelson (Twin)-5761 (b.8 May 1929-Ferron,Emery,U,United States;d.23 Jul 1930)
13. James Franklin Nelson (twin)-5762 (b.11 Aug 1935-F,E,Utah,United States;d.11 Aug 1935)
13. Earl Ray Nelson-5760
sp: Mary Bell Chapman-5041 (b.20 Dec 1943-SLC,SL,Utah,United States;d.2 Nov 1981)
14. Cindy Rae Nelson-5050
14. Roger Earl Nelson-5048
14. Kimberly Nelson-5049
12. Reba May Braithwaite-3893 (b.1 May 1905-Manti,Sanpete,U,United States;d.22 Nov 1989)
sp: Leonard Alder-2356 (b.6 Sep 1905-M,S,U,United States;m.23 Sep 1925;d.7 Oct 1977)
13. Gail L Alder-5914
sp: Rhea May Jensen-5051
14. Pauline Alder-5061
sp: Clyde Wallace Kuder-5062
14. Barbara Jean Alder-5063
13. Renee Alder-5915 (b.18 Feb 1933-Manti,Sanpete,Utah,United States;d.18 Feb 1933)
12. Hannah Lida Braithwaite-3894 (b.24 Aug 1908-Manti,S,Utah,United States;d.26 Dec 1994)
sp: Gomer N Edmunds-3937 (b.23 Sep 1906-Wales,S,Utah,United States;d.22 Mar 1979)
13. Glen B. Edmunds-5406 (b.5 Oct 1930-Manti,Sanpete,Utah,United States;d.19 Mar 2003)
sp: Gweneth Passey-5407
14. Gregory Glen Edmunds-6281
14. Darryl B Edmunds-6282
14. Kelly K Edmunds-6283
13. Nina Edmunds-5606
sp: William C Christiansen-5607
11. George Riley Braithwaite-181 (b.16 Sep 1874-Manti,Sanpete,U,United States;d.22 Dec 1916)
sp: Mary Wilhelmina Ahlstrom-982 (b.20 Dec 1878-,,,United ;m.23 Dec 1903;d.11 Aug 1951)
12. Bernice Braithwaite-880 (b.27 Sep 1906-Manti,Sanpete,Utah,United States;d.30 Oct 1966)
sp: Lewis Glen Anderson-4525 (b.1 Dec 1906-,,,United Stat;m.15 Oct 1931;d.21 Mar 1991)
13. George Lewis Anderson-4526
sp: Leona Mae Rucker-5042
14. Mark Lewis Anderson-5043
sp: Vicki Lynn Stuart-9003
15. Weston Lewis Anderson-9004
15. Braydon Stuart Anderson-9005
15. Mckenzie Lynn Anderson-9006
15. Jaron Powell Anderson-9007
14. Lynn Rucker Anderson-409
sp: Pamela Marie Redd-9009
15. Kenyon Mitchell Anderson-9010
15. Maren Marie Anderson-9011
15. Addie Lynn Anderson-9012
15. Anna Lucille Anderson-9013
14. Lee William Anderson-410

sp: Marta Farias-9008
14. Glen Richard Anderson-413
sp: Henrike JoAnne Margrethe Martens-9014
14. Leona Page Anderson-5105
13. Richard Glen Anderson-5843
sp: Rhea Leth Maugham-5844
14. Kerrie Anderson-6639
sp: Craeg Spencer Mickelson-7954
15. Douglas Spencer Mickelson-7955
15. Tyson Craig Mickelson-7956
15. Jamie Marie Mickelson-7957
14. Robert Neil Anderson-6640
sp: Pamela Rosanne Ogden-7958
15. Leilani Eileen Anderson-7996
15. Elizabeth Cherie Anderson-8228
15. Richard Spencer Anderson-8229
15. David Andrew Anderson-8937
14. Michael Dee Anderson-10812
sp: Diane Braithwaite-3965
sp: Andrea Dillon-8938
15. Katelin Anderson-8948
15. Whitney Anderson-8949
14. Kevin Glen Anderson (Twin)-6641
sp: Cheryl Sudweeks-8950
15. Jessica Anderson-8951
15. Jacob Glen Anderson-8952
15. Jacinda Anderson-8953
15. Jennilee Kirsten Anderson-8954
14. Kristen Anderson (Twin)-6642
sp: Brian Gregory Sorensen-8955
15. Daniel Brian Sorensen-8956
15. Karly Tsai Sorensen-8957
15. Kamryn Yeh Sorensen-8958
14. Thomas Dale Anderson-6643
sp: Sharise Russon-9000
15. Mallory Alise Anderson-9001
15. Emily Elizabeth Anderson-9002
13. Thomas Elliott Anderson Veterinarian-4887
sp: Sharon Kay Rosenlund-256
14. David Thomas Anderson-402
sp: Mary Ann Christensen-7852
15. MacKenzie Anderson-7928
15. Sadie Anderson-7929
15. Cambrie Kay Anderson-7930
14. Kristina Marie Anderson-405
sp: Michael James Jorgensen-7931
15. Joseph Michael Jorgensen-7934
15. MaKayla Marie Jorgensen-7935
15. Jessika Sharilyn Jorgensen-7936
14. Julianne Anderson-404
14. Susan Kay Anderson-403
sp: Alan Von Christensen-7948
15. Rylan Thomas Christensen-7951
13. Norma Anderson-5923 (b.21 Jan 1940-Manti,Sanpete,Utah,United States;d.Stillborn)

13. David Peter Anderson-5924 (b.Mar 1941-Manti,Sanpete,Utah,United States;d.Stillborn)
13. Gary Paul Anderson-5922 (b.May 1945-Manti,Sanpete,Utah,United States;d.Stillborn)
12. Laura Braithwaite-10079 (b.21 Jun 1911-Manti,Sanpete,Utah,United States;d.1 Jan 1982)
sp: Orville Blaine Evershed-5925 (b.15 Mar 1910-,,,United ;m.28 Mar 1934;d.17 Dec 1972)
13. Roger Blaine Evershed-5926
sp: Paula Jean Sagers-5927
14. Laura Jean Evershed-10076
sp: Justin Rodney Johnsen-7504
15. Justin Rodney Johnsen-7493
15. Rebekah Evershed Johnsen-7505
15. Josef Roger Johnsen-7840
15. Grace Isabella Johnsen-7841
15. Sophia Paula Johnsen-7843
14. Brandon Roger Evershed-5930
sp: Emily Smedley-7849
15. John Roger Evershed-7850
15. William Nathan Evershed-7851
14. Nathan John Evershed-10085
14. Ryan Blaine Evershed-448
sp: Natalie Klokow-7844
15. Byron Joseph Evershed-7846
15. Alyssa Brooklyn Evershed-7847
15. Chloe Marie Evershed-7848
14. Morgan Paul Evershed-5069
sp: Lindsay Marie Moeller-5072
15. Lucy Jean Evershed-5073
15. Marina Kate Evershed-5432
15. Mary Brooke Evershed-5767
14. Sarah Brooke Evershed-5070
sp: Jordan Rees Van Oostendorp-7478
15. Rhett Evershed Van Oostendorp-7479
15. Hank Alan Van Oostendorp-7483
14. Roger Blaine Evershed-5071
sp: Natalie Elaine Cantu-7490
13. Maxine Evershed-5929
sp: Edward Douglas Eldredge-449
14. Janet Eldredge-4955
sp: Jack Raymond Prince-11015
15. Jessica Laura Prince-11016
sp: Samuel Brown Martineau-11134
16. Peter James Martineau-11135
15. Jennifer Yonne Prince-11017
sp: Dean Richard Paget-11138
15. Janessa Catherine Prince-11018
15. Jillian Mary Prince-11019
15. Jennah Faith Prince-11020
15. Jack Raymond Prince-11021
15. Joseph Edward Prince-11022
14. Scott Edward Eldredge-4733
sp: Mindy Jeanne Moore-11142
15. Taylor Scott Eldredge-11141
15. Kaitlyn Marie Eldredge-11145
15. Jace Edward Eldredge-11146
14. Caroline Eldredge-4732

sp: Jeffrey David Strong-11010
15. Darren Jeffrey Strong-11011
15. Carley Alison Strong-11012
15. Anna Lauren Strong-11013
15. Jamie Alta Strong-11014
14. Jeffrey Blaine Eldredge-4731
sp: Trudy Bailey-11006
15. Alex Jeffrey Eldredge-11007
15. Colby Blaine Eldredge-11008
15. Cambria Love Eldredge-11009
14. Heidi Marie Eldredge-11005
sp: Jason Eugene Kim-11133
13. Richard Orville Evershed-5928
sp: Suzanne Walters-4730
14. Jason Richard Evershed-4729
14. Monique Suzanne Evershed-4728
12. Elliot Riley Braithwaite-5179 (b.5 Feb 1914-Manti,Sanpete,U,United States;d.27 Nov 1994)
sp: Eva Carol Mellor-5180 (b.12 Jun 1918-,,,United States;m.26 Nov 1940;d.29 Dec 2007)
13. Carol Ann Braithwaite-5181
sp: Dr George Arthur Willardsen-5608 (b.21 May 1936-F,S,,United States;d.25 Dec 2003)
14. Memory Caroline Willardsen-435
sp: Matthew Dixon-2718
15. James Matthew (Jimi) Dixon-5609
15. Sarah Ann-Marie Dixon-10781
sp: Robert Gordon Sheen-10773
15. Christian Tyler Sheen-10774
sp: Mindy Hunt -10776
16. McKenzie Kay Sheen-10845
16. Jacob Sheen-10853
15. Robert Reed Sheen-10775
sp: Benjamin Alvin Hamilton-10777
15. Emilia Ann Hamilton-10780
14. Dr James Arthur Willardsen-440
sp: Jana Tingey-2719
15. Max Elliott Willardsen,-10848
14. John Elliott Willardsen-439
sp: Marie Garff-4981
15. Zachary John Willardsen-10782
15. Dane Weston Willardsen-10842
15. Seth Garff Willardsen,-10846
15. Elsa Marie Willardsen,-10850
14. Dr Joseph George Willardsen-438
14. Jared Christian Willardsen-436
sp: Jessica Howard-3681
15. Haakon Jared Willardsen-10849
sp: Patricia Willardson-10851
15. Hollin Bailey Willardsen-10852
14. Margaret Rosanne Willardsen-258
sp: Dr Clark Cressman-437
15. Dr Clark Cressman-437
sp: Margaret Rosanne Willardsen-258
16. Dr Clark Cressman-437 ** Printed on Page 129 **
13. Dr. John Elliott Braithwaite-5182
sp: NaDean Armstrong-10796

14. Angela Braithwaite-5716
sp: Douglas Charles Braithwaite-1561
15. Amy Braithwaite-7722 ** Printed on Page 89 **
14. Andrea Braithwaite-10797
sp: UNKNOWN
15. Braden Charles Braithwaite-10404 ** Printed on Page 119 **
14. John Andrew Braithwaite-10798
14. Annette Braithwaite-10799
sp: Jeffrey Cox-10800
sp: Roswitha (Rosie) Scherrer-10801
13. Dr. George Riley Braithwaite-5183
sp: Leigh Hoopes-10802
14. Jonathan Riley Braithwaite-10805
14. Jason James Braithwaite-10806
14. Jennifer Leigh Braithwaite-10807
sp: Travis -11560
15. Dillon -11561
15. Caitlyn -11562 ** Printed on Page 25 **
14. Jared Lynn Braithwaite-10808
13. James Mellor Braithwaite-5184 (b.4 Feb 1953-Gunnison,S,U,United States;d.20 Sep 2009)
sp: Kallene Keller-5611
14. James Christian Braithwaite-8943 (b.21 Feb 1975-Salt Lake City,S,U,USA;d.21 Jul 1982)
14. Dr. Amy Anne Braithwaite-4725
sp: Grayson David Gearin-7724
14. Emily Braithwaite-8940
14. Kami Braithwaite-8941
14. Ashlee Braithwaite-8942
sp: Laura Day Buchanan-981 (b.11 Jul 1876-M,,,United States;m.2 Nov 1898;d.1 Aug 1900)
12. Riley "D" Braithwaite-6033 (b.1 Aug 1900-Manti,Sanpete,Utah,United States;d.3 Oct 1900)
11. Robert Martin Braithwaite-182 (b.22 Jan 1877-Manti,Sanpete,U,United States;d.14 Jun 1957)
sp: Mabel Clair Buchanan-983 (b.24 May 1878-,,,United Stat;m.28 Jun 1899;d.14 Jan 1947)
12. Sarah Neoma Braithwaite-4435 (b.13 Jun 1900-Manti,S,Utah,United States;d.9 Feb 1985)
sp: Frederic Andrew Steck-4442 (b.2 Oct 1903-,,,United St;m.25 Jun 1924;d.26 Sep 1987)
13. Norma Steck-4443 (b.10 Apr 1925-Manti,Sanpete,Utah,United States;d.9 Jul 1931)
13. Lorna Steck-4444 (b.15 Apr 1927-Manti,Sanpete,Utah,United States;d.16 Jan 1992)
sp: Clifford Orville Sidwell-4475 (b.8 Jan 1924-,,,United St;m.11 Oct 1947;d.26 Jul 1996)
14. Larry Sidwell-5697
sp: Mrs. Terry Sidwell-5698
14. Clark Sidwell-5699
14. Chris Sidwell-5700
sp: Craig Hauser-5701
14. Lain Sidwell-5702
sp: Mrs. Kathy Sidwell-5703
13. Bud A Steck-4445
sp: Margie Carpenter-4334
14. Ricky Bud Steck-10517 ** Printed on Page 116 **
14. Douglas Allen Steck-4476 ** Printed on Page 117 **
14. Garth Wayne Steck-4477 ** Printed on Page 117 **
13. Jack R Steck-4446
sp: Ruth Francell Myers-4478 (b.23 Mar 1933-Ephraim,S,U,United States;d.17 Sep 2009)
14. Randy J. Steck-4479
sp: Millicent Suzette Brown-333
sp: Kathleen -10302
14. Kerry Lee Steck-4480

sp: Carma Hooper-5849
15. Stacy Kelan Steck-6921
sp: Alyssa M. Chambers-6957
14. Lisa Ann Steck-4481
14. Valerie Steck-4482
14. Angela Steck-4483
sp: Welby Todd Jorgenson-5850
15. Jason Welby Jorgensen-6459
15. Drew J Jorgenson-6920
sp: Candalyn Kjar-4724
15. Todd Carson Jorgensen-6460
15. Shelby Ann Jorgensen-6461
14. Jamie Ray Steck-4484
14. Loren Dale Steck-4485
sp: Geraldine B-10303
13. Verna Steck-4447
sp: Kenneth Van Etten-4486
sp: Henry David Dall Jr.-337
13. Merlene Steck-4448
sp: DuWayne T Anderson-4487
13. Paul H Steck-4449
sp: Karen Taylor-4488
13. Carl F Steck-4450
sp: Wanda Irene Payne-4489
13. Sharon Steck-4451
sp: Franklin Louis Christensen-4490
14. Dennis F Christensen-6106 (b.29 Jan 1963-Gunnison,S,U,United States;d.20 Sep 1963)
14. Scott Clement Christensen-6107
sp: Christy Lynn Whitlock-10270
15. Jacop Scott Christensen-10271
15. Anna Mikayla Christensen-10272
15. Dakota James Christensen-10273
sp: Amy LaRae Dimmick-10274
sp: Amy Lynn Olsen-10277
14. Michele Christensen-10254
sp: Ryan Glen Smith-10255
15. Dane Glen Smith-10256
15. Cooper Louis Smith-10257
15. Boone Ryan Smith-10258
15. Bailey Smith-10259
14. Sherrie Christensen-10260
sp: Lyle A Coates-10261
15. Colton L. Coates-10262
15. Morgan Coates-10263
15. Connor A. Coates-10264 (b.20 Aug 1996-Orem,Utah,U,United States;d.20 Aug 1996)
15. Whitney Coates-10265
15. Halie Coates-10266
15. Katelyn Coates-10267
12. Martin Remo Braithwaite-4436 (b.3 Jul 1902-Manti,Sanpete,U,United States;d.11 Sep 1985)
sp: Mary Pauline Christensen-4452 (b.9 Mar 1911-,,,United ;m.4 Oct 1933;d.29 May 1991)
13. John Andrew Braithwaite-4453
sp: Norma Turner-4472
14. Michael John Braithwaite-4468
sp: Mary Frances Heywood-10112

14. Robert Turner Braithwaite-4469
sp: Lisa Andrus-10113
14. Scott Leslie Braithwaite-4470
sp: Mrs. Melayne Marie Braithwaite-820
15. Braithwaite (Twin)-5032
15. Braithwaite (Twin)-6745
14. Mari Lee Braithwaite-4471
13. Frederick Remo Braithwaite-4454
13. Karma Lee Braithwaite-4455
sp: James Noel Bollschweiler-4467
14. Paula Ann Bollschweiler-10088
sp: Charles Merritt Erhard-10089
14. Clare Lee Bollschweiler-10090
sp: Mark Lewis Shepard-10091
15. Megan Elizabeth Shepard-10092
15. Andrew Joseph Shepard-10093
15. Robert Ethan Shepard-10094
15. Austin Kyle Shepard-10095
14. Fredrick James Bollschweiler-10096
sp: Angelica Rose Stork-10097
15. Douglas James Bollschweiler-10098
15. Joshua Tyler Bollschweiler-10099
sp: Nicole Warner-10100
15. Douglas James Bollschweiler-10098 ** Printed on Page 132 **
14. Rebecca Noel' Bollschweiler-10101
sp: James Patrick Robinson-10102
15. Allison Marie Robinson-10103
15. Teresa Noel' Robinson-10104
15. Matthew Daniel Robinson-10105
15. Alicia Lee Robinson-10106
14. LeighAnn Bollschweiler-10107
sp: Dennis Kurt Taylor-10108
15. Evangeline Adell Taylor-10109
15. Genevieve Clare Taylor-10110
15. Elenore Lonie Taylor-10111
12. Hillard Braithwaite-4437 (b.9 Mar 1906-Manti,Sanpete,Utah,United States;d.4 Jun 1906)
12. Arlo Braithwaite (Twin)-4438 (b.1 Oct 1907-Manti,Sanpete,Utah,United States;d.9 Oct 1907)
12. Arlin Braithwaite (Twin)-4439 (b.1 Oct 1907-Manti,Sanpete,U,United States;d.10 Nov 1907)
12. Lucien Braithwaite-4440 (b.20 Jan 1910-Manti,Sanpete,Utah,United States;d.30 Nov 1997)
sp: Dorthy Bell Hansen-4456 (b.31 Jul 1911-,,,United States;m.11 Nov 1933;d.22 Jul 2006)
13. Ted Lucien Braithwaite-4457
sp: Beth Diane Jorgensen-4473
14. Rick Braithwaite-5282
sp: Carlynn Nuttall-5492
14. Jeff Braithwaite-5283
sp: Mrs. Chris Braithwaite-5493
14. Roger Braithwaite-5284
sp: Mrs. Shelly Braithwaite-5494
13. Dorthy Jean Braithwaite-4458
sp: Stanley Merrill Terry-4474
14. David Terry-5285
14. Becky Terry-5286
sp: Kevin Christensen-5290
14. Eddy Terry-5287

sp: Mrs. Michelle Terry-5291
14. Wendy Terry-5288
sp: Chris Bybee-5292
14. Tiffanie Terry-5289
sp: Joe LaMantia-5293
12. Mable Braithwaite-837 (b.17 Jul 1912-Manti,Sanpete,Utah,United States;d.27 Nov 1994)
sp: Lawrence Robert Nelson-247 (b.14 May 1911-,,,United ;m.14 Dec 1933;d.21 Feb 1978)
13. Robert Kay Nelson-6028
sp: Carol Goldwater-6631
14. Danny Kay Nelson-6696
sp: Donna Deanne Owen-805
14. Robert Alan Nelson-6697
sp: Terry Lynn Solomon-807
14. Susan Kay Nelson-6698
sp: Allan Hamilton Wagley-813
14. Craig Max Nelson-6699
sp: Pamela Thurgood-811
14. Rusty Gerald Nelson-6700
sp: Bertha Alicia Lopez Walker-809
13. Marilyn Nelson-6029
sp: Duane Crawford Tuke-6629 (b.30 Aug 1934-SLC,SL,U,United States;d.6 Mar 2007)
14. Terry Lee Tuke-6690
sp: Linda Ann Huff-6987
14. Dennis M Tuke-6691
sp: Tamara Jo Bousquet-789
14. Steven R Tuke-6692
sp: Noodang Thoy Pearsall-817
14. Debra Annette Tuke-6693
sp: Sammy Russell Day-814
14. Randy Mark Tuke-6694
sp: Shannon Marie Long-818
14. Jennifer Tuke-6695
sp: Byron Fernando Armijos-823
13. Kenneth L Nelson-6030
sp: Janice Beckstead-6627
13. Linda Nelson-6031
sp: Victor John Hamilton-6628
14. Michael John Hamilton-6687
sp: Robin Lyn Campbell Coppenger-794
14. David Robert Hamilton-6688
14. Barbara Ann Hamilton-6689
sp: Jason Dan Smith-334
12. Leland R Braithwaite-4441 (b.8 Feb 1919-Manti,Sanpete,Utah,United States;d.30 Aug 1985)
sp: Merle Owens-4459 (b.18 Feb 1922-P,G,,United States;m.29 Sep 1945;d.26 Dec 1999)
13. Ronnie Braithwaite-5420
sp: Mrs. Millie Braithwaite-5421
13. Marnell Braithwaite-5422
sp: Eddie Spencer-5423
13. Sherry Braithwaite-5424
sp: Paul Strevay-5425
11. Margret May Braithwaite-183 (b.2 Oct 1880-Manti,Sanpete,Utah,United States;d.10 May 1963)
sp: Raphel Sims Buchanan-984 (b.22 Dec 1875-,,,United Sta;m.10 Oct 1900;d.28 Dec 1948)
12. Surelda Buchanan (Twin)-4497 (b.21 Aug 1902-Manti,S,Utah,United States;d.15 Mar 1969)
sp: Benjamin Ostler Riches-2361 (b.17 Jul 1896-,,,United S;m.14 Jun 1922;d.15 Dec 1971)

13. David Karl Riches-6087
sp: Audra La Rae Giles-6762
14. Sherry Lynne Riches-6769
14. David Brent Riches-6770
14. Kathy La Rae Riches-6771
13. Benjamin Buchanan Riches-6088
13. Rolland Riches-6089 (b.31 Aug 1930-Spanish Fork,Utah,U,United States;d.19 Apr 2002)
12. Zelma Buchanan (Twin)-4498 (b.21 Aug 1902-Manti,S,Utah,United States;d.11 Oct 1902)
12. Lenard R Buchanan-4499 (b.31 Dec 1903-Manti,Sanpete,Utah,United States;d.3 Nov 1995)
sp: Florence Hermansen-2360 (b.30 Mar 1910-,,,United Stat;m.9 Jun 1932;d.22 Apr 1994)
13. Bonnie Buchanan-5598
sp: Roger Jensen-5599
14. Janice Jensen-431
sp: Bob Bown-630
14. John Jensen-6994
sp: Laurie Syndergaard-4381
14. Michele Jensen-5089
sp: Brian Jensen-5018
12. Eldred J Buchanan-4500 (b.29 Mar 1906-Manti,Sanpete,Utah,United States;d.23 Mar 1972)
sp: Elna Lurana Modeen-2359 (b.8 Oct 1909-,,,United States;m.8 Feb 1933;d.25 Oct 1971)
12. Donald R Buchanan-4501 (b.6 Dec 1908-Manti,Sanpete,Utah,United States;d.26 Feb 2005)
sp: Julia Iness Modeen-2358
13. JuLynne Buchanan-5357
13. Scott Buchanan-5358
sp: Mrs. Brenda Buchanan-5359
14. Jeremy Buchanan-5360
14. Shaun Buchanan-5361
sp: Mrs. Lisa Buchanan-5362
12. Earl R Buchanan-4502 (b.20 Feb 1911-Manti,Sanpete,Utah,United States;d.4 Feb 1989)
12. John R Buchanan-4503 (b.18 Feb 1914-Manti,Sanpete,Utah,United States;d.11 May 1998)
sp: Ruby Christina Henningson-4507 (b.8 Nov 1920-,,,Unite;m.20 Aug 1941;d.9 Jun 2002)
13. JoAnn R Buchanan-6085
sp: Lee J. Anderson-450
13. Mona Rae Buchanan-6086 (b.2 Jun 1946-Gunnison,S,Utah,United States;d.2 Jun 1946)
12. Glen R Buchanan-4504 (b.30 May 1917-Manti,Sanpete,Utah,United States;d.3 May 1986)
sp: Iva Olsen-4509
sp: Ruby Naomi Taylor-5851
12. Twyla Buchanan-4505 (b.27 Oct 1919-Centerfield,Sanpete,U,United States;d.6 Dec 2005)
sp: Rignal A Jensen-4510 (b.17 Sep 1916-C,,,United States;m.23 Jun 1939;d.5 Sep 1976)
13. Dr R. Lynn Jensen-5314 (b.15 Aug 1940-Centerfield,S,Utah,United States;d.24 Jun 2006)
sp: Nancy Allen-5315
14. Alex Jensen-4694
14. Jeffrey Jensen-5021
sp: Alice I Downs-5124
14. Michael R Jensen-4696
sp: Mrs. Carol Jensen-4982
15. Zacharey Jensen-5017
15. Spence Jensen-6394
15. Rebekah Jensen-5103
15. Tyler Jensen-5026
14. Kristina Lynnette Jensen-4382
sp: UNKNOWN
15. Lance Jensen-5024
15. Taeler Jensen-4935

14. Anne Marie Jensen-1528
sp: Dale Kirtland-5104
15. Kaleb Kirtland-5086
15. Travis Kirtland-836
14. Bart R Jensen-629
sp: Mrs. Angelika Jensen-5036
15. Lily Anne Jensen-1590
15. Rebekah Jensen-5103 ** Printed on Page 134 **
13. Bette Jean Jensen-5316
sp: Reuben Christenson-5317
13. Ilene Jensen-5319
13. Kathryn Jensen-5320
sp: Randy Dunkin-5321
13. Wayne Jensen-5322
sp: Mrs. Lori Jensen-5323
12. LaRay Buchanan-4506
sp: Louise Helen Sobotka-4508
12. Ray Buchanan-10847
sp: Margaret Hunter-583 (b.30 Sep 1850-S,SL,U,United States;m.12 Dec 1900;d.29 Mar 1936)
10. Hannah Braithwaite-185 (b.7 May 1839-Kirkland,W,England,United Kingdom;d.9 Oct 1912)
sp: Thomas Boyington-184 (b.20 Sep 1829-C,,,United Kingdom;m.25 Oct 1865;d.6 Sep 1897)
11. Thomas Rowland Boyington-186 (b.12 Aug 1866-Manti,S,Utah,United States;d.10 Jun 1939)
sp: Mary Elizabeth Thunel-985 (b.4 Sep 1873-H,T,U,Sweden;m.7 Mar 1894;d.4 Aug 1948)
12. Clinton Thomas Boyington-5989 (b.1 Apr 1895-Manti,S,Utah,United States;d.22 Jan 1973)
sp: Hazel Emerette Tuttle-2133 (b.2 Jun 1894-,,,United Stat;m.24 Oct 1923;d.24 Jan 1975)
13. Erma Mae Boyington-2091 (b.5 May 1924-Manti,Sanpete,Utah,United States;d.Jun 1973)
sp: Rex Howell Carter-2134 (b.4 May 1923-,,,United States;m.19 Sep 1946;d.4 Jun 1973)
14. David Leon Carter-2092
14. Arlene Carter-2135
13. Irene Boyington-2093 (b.16 Aug 1926-Manti,Sanpete,Utah,United States;d.25 Nov 2003)
sp: Merlin N. Boswell-2136 (b.28 May 1927-,,,United State;m.12 Jun 1948;d.9 Aug 1994)
14. Margaret Boswell-2085
sp: Randy Olsen-2129
14. Eileen Boswell-2096
sp: Dirk M Eastmond-2097
14. Elaine Boswell-2094
sp: Brent M. Swanson-2095
14. Russell Merlin Boswell-2098
sp: Teresa Cunningham-2099
13. Phyllis Boyington-2101 (b.15 Feb 1928-Manti,Sanpete,Utah,United States;d.8 Aug 1998)
sp: Wallace Stetich-2100 (m.27 Aug 1950;d.1981)
14. Thomas A Stetich-5078
sp: Mrs. Julie Stetich-802
14. Valinda Stetich-3298
sp: Wally Rose-3297
14. Joe W. Stetich-5015
sp: Mrs. Sydney Stetich-832
14. Marco Stetich-4934
sp: Mrs. Susan Stetich-4699
14. Jalaine Stetich-5129
sp: James Stetich-4702
sp: John Alexander Patrick-2115 (b.26 May 1918-,,,Unite;m.30 May 1986;d.26 Sep 2003)
13. Marilyn Grace Boyington-2116
sp: William Newell Bryan-2110

13. Delbert LaVon Boyington-2109
sp: Vivien Joyce Dean-2121
14. Rebecca Lynn Boyington-2126
sp: Douglas Allen Shaw-4399
14. Kathy Boyington-2125
sp: Lance Kelson-4393
14. Craig Thomas Boyington-2124
14. Jan Boyington-2122
14. Kristy Boyington-2112
14. Kent Dean Boyington-2128
14. Lori Boyington-2113
14. Mark Kelly Boyington-2127
14. Kirk Gllen Boyington-2111
13. Ethel Boyington-2123 (b.19 Apr 1934-Manti,Sanpete,Utah,United States;d.1 Apr 1999)
sp: Richard Clarence Oakden-2114
14. Nannette Oakden-2119
sp: David Castillo-2107
15. David Richard Castillo-2120
15. Peter Alan Castillo-2104
15. Danielle Castillo-2105
15. Rebecca Castillo-2108
14. Michael Richard Oakden-2102
sp: Christina Clarin-2117
15. Rachel Oakden-2103
15. Christopher Michael Oakden-2118
15. Kimberly Ann Oakden-2106
14. Jonathan Oakden-4392
13. Thomas Louis Boyington-4391
sp: Noretta Ann Gautreau-4390
12. Lillie Boyington-5990 (b.8 Jul 1898-Manti,Sanpete,Utah,United States;d.11 Feb 1953)
sp: James Leonard Hendricksen-4190 (b.18 Apr 1896-,,,Unit;m.25 Aug 1920;d.7 Mar 1962)
13. Donald Boyington Hendricksen-4389 (b.2 Jun 1921-C,S,Utah,United States;d.1 Apr 1987)
sp: Marya Alene Mecham-4388
14. Carrie E Hendricksen-4387
sp: David Kirt Nielson-4384
14. Hendricksen-4386 (b.25 Feb 1954-Provo,Utah,Utah,United States;d.25 Feb 1954)
14. Kristen Boyington Hendricksen-4385
13. Mary Maxine Hendricksen-4383
sp: Charles Ray Stapleton-4429 (b.12 May 1926-L,S,K,United States;d.16 Jun 2008)
14. Diane Stapleton-4434
sp: Doug Sereda-4430
14. Gary Ray Stapleton-4433
14. Johnny Ray Stapleton-4432
sp: Mrs. Cindy Stapleton-4400
14. Sandra Kay Stapleton-4431
sp: Steven Ewing-4401
13. Norma Arlene Hendricksen-4402 (b.24 Sep 1929-Manti,S,U,United States;d.6 Dec 2001)
sp: Lester Glen Dunn-4406
14. Edward Lynn Dunn-4405
sp: Emery Franklin Parks-4404 (b.1 May 1909-,,,United S;m.31 Dec 1951;d.18 Aug 1967)
14. Connie Rae Parks-4403
12. Selma Boyington-5991 (b.30 Mar 1903-Manti,Sanpete,Utah,United States;d.30 Jan 1999)
sp: Newell Horace Clayton-4397 (b.18 Mar 1887-,,,United Sta;m.9 Feb 1942;d.7 Sep 1963)
11. Hannah Elisabeth Boyington-187 (b.29 May 1868-Manti,S,Utah,United States;d.24 Mar 1920)

sp: Samuel Henrie-797 (b.23 Feb 1866-M,S,U,United States;m.20 Jan 1901;d.15 Apr 1935)
12. Jerald Henrie-5987 (b.29 Jun 1903-Manti,Sanpete,Utah,United States;d.25 Jul 1990)
sp: Laura Tucker-906 (b.10 Oct 1905-F,S,Utah,United States;m.25 Jul 1933;d.25 Jul 1996)
13. Norma Henrie-6353
sp: Nick Rokich-4396
14. Donald Gibson Rokich-4395
14. Laurie Nicole Rokich-4415
13. Jeraldeen Henrie-6354
sp: Joseph Richard Linford-4419
sp: Louis Arvel Simpson-4418
14. Robby L Simpson-4417
14. Rebecca Francis Simpson-4416
14. Lisa Ann Simpson-4420
14. Michael Shane Simpson-4550
13. George Ray Henrie-6355
sp: Carrol Ann Juhasz-4551
14. Christopher Shea Henrie-4556
14. Cristin Gail Henrie-4577
13. Merilyn Henrie-6356
sp: Phillip Marion Olson-4578
14. Pari Lynn Olson-4555
14. Paige Ann Olson-4584
14. Phillip Peter Olson-4585
13. Frances Ann Henrie-6357 (b.14 Jul 1945-Provo,Utah,Utah,United States;d.17 Jul 1960)
12. Elga Henrie-5988 (b.25 Feb 1908-Manti,Sanpete,Utah,United States;d.14 Jul 1995)
sp: George Calvert Larsen-211 (b.15 Oct 1904-,,,United St;m.29 Jun 1932;d.27 May 1986)
13. Calvert Therald Larsen-6328
sp: Sarah Colleen Bagnall-6453
14. Chris Rawlin Larsen-6487
sp: Marilee Christensen-4590
14. Scott Calvert Larsen-6488
14. Sara Jane Larsen-6489
14. Brian Therald Larsen-6490
13. Georgia Elga Larsen-6329
sp: Robert Burke Teichert-6454
14. Jeffrey Burke Teichert-6491
14. Russell Wayne Teichert-6492
14. Tonia Calleen Teichert-6493
14. Kent Larsen Teichert-6494
14. Errol Brady Teichert-6495
13. Sarah Lynette Larsen-6330
sp: Wesley Eugene Cox-6457
14. Sydney Jean Cox-6508
14. Jana Lyn Cox-6509
14. Jon Wesley Cox-6510
14. Lori Ann Cox-6511
13. Kim Henrie Larsen-6331 (b.13 Apr 1945-Salina,Sevier,Utah,United States;d.10 Jan 2007)
sp: Katie Jean Price-6455
14. Kirk Kim Larsen-6496
sp: Mary Catherine Morley-2671
14. Karl Price Larsen-6497
sp: Marci Price-4586
14. Kary Stan Larsen-6498
sp: Jackie Anderson-4588

14. Kal Thomas Larsen-6499
sp: Mrs. Shantelle Larsen-4554
14. Kip Henrie Larsen-6500
sp: Danielle Wade-4589
14. Keith G Larsen-6501
sp: Betty Jean Soelberg-11801
14. Kelly Larsen-6502
11. John William Boyington-188 (b.1 May 1870-Manti,Sanpete,Utah,United States;d.27 Dec 1938)
sp: Sara Jane Davenport-986 (b.18 Apr 1876-,,,United States;m.13 Feb 1895;d.9 Dec 1953)
12. Thomas Esica Boyington-6000 (b.18 Nov 1895-Manti,S,Utah,United States;d.6 Jan 1896)
12. Della Boyington-6001 (b.8 Oct 1897-Manti,Sanpete,Utah,United States;d.15 Jun 1972)
sp: Calvin Louie Mickelson-4553 (b.2 Aug 1897-,,,United St;m.14 Jul 1920;d.21 May 1999)
13. Bonnie Mickelson-4594
sp: Leroy Joseph Christensen-4595
14. Louie Christensen-4596
14. Leona Christensen-4552
14. Kent Christensen-4579
14. Sandy Christensen-4580
14. Susan Christensen-4581
14. Jill Christensen-4582
14. Chet Christensen-4583
12. Ruth Boyington-5999 (b.8 Nov 1902-Manti,Sanpete,Utah,United States;d.11 Mar 1905)
12. Geniel Boyington-6002 (b.28 Jul 1911-Manti,Sanpete,Utah,United States;d.19 Nov 1994)
sp: Spencer Edwin Douglas-4591 (b.26 Aug 1910-,,,United ;m.28 Jun 1940;d.19 Dec 1981)
13. John Edwin Douglas-4592 (b.20 Oct 1941-Anchorage,A,A,United States;d.9 May 1966)
13. Stephen Spencer Douglas-623 (b.17 Aug 1944-D,Carbon,U,United States;d.28 Sep 1944)
11. Robert Askew Boyington-189 (b.16 May 1872-Manti,Sanpete,U,United States;d.28 Jan 1936)
sp: Ann Davenport-615 (b.17 Aug 1878-M,S,U,United States;m.29 Nov 1899;d.7 Feb 1960)
12. Lloyd Samuel Boyington-5993 (b.19 Sep 1900-Manti,S,Utah,United States;d.24 Nov 1991)
sp: Brunelda Marie Jacobson-717 (b.14 Aug 1903-,,,Unite;m.23 Sep 1925;d.14 May 1971)
13. Anna Mae Boyington-720
sp: George William Shell-721
14. Philip Blair Shell-4587
14. Georgann Shell-722
14. Frieda Shell-4979
14. Lloyd William Shell-4984
13. Joan Boyington-4983
sp: William Bain Sellers Jr-723 (b.30 May 1943-S,SJ,C,United States;d.29 Jun 1979)
14. Michelle Sellers-724
14. Heather Nicole Sellers-4618
12. Sarah Ann Boyington-5994 (b.9 Dec 1902-Manti,Sanpete,Utah,United States;d.9 Dec 1902)
12. Lola Hannah Boyington-5995 (b.21 Jun 1905-Manti,Sanpete,U,United States;d.25 Mar 1919)
12. Lucia Boyington-5992 (b.31 Dec 1907-Manti,Sanpete,Utah,United States;d.14 Apr 1987)
sp: Roger Frost Greaves-718
13. Robert John Greaves-719 (b.16 Jun 1933-Manti,Sanpete,U,United States;d.13 Oct 2007)
sp: Nola Cathryn Calderwood-361
14. Kevin Greaves-359
sp: Mrs. Denise Greaves-2717
14. Roger Greaves-360
sp: Mrs. Natalie Greaves-2716
sp: Shirley Jean Goodman-362 (b.17 Dec 1930-,,,United St;m.4 Jul 1977;d.14 Sep 2006)
12. Layfe Thomas Boyington-5996 (b.18 Apr 1912-Manti,S,Utah,United States;d.30 Nov 2007)
sp: Wilma Beth Harmon-5128 (b.18 Apr 1914-,,,United Stat;m.24 Jun 1937;d.18 Nov 1996)
13. Richard Layfe Boyington-2715

sp: Linda LaVon Furguson-2708
13. Carl Bryant Boyington-2714
sp: Janice Fae Thompson-2711
14. Suzanne Boyington-2709
13. Chauncey Robert Boyington-2713
sp: Catherine Mae Redinger-2712
12. Leah Boyington-5997 (b.8 Apr 1915-Manti,Sanpete,Utah,United States;d.18 Mar 2004)
sp: Lloyd "B" Johnson-4933 (b.8 Sep 1904-,,,United States;m.19 Sep 1934;d.25 Aug 1977)
13. Clara Joyce Johnson-2710 (b.14 Feb 1936-Manti,Sanpete,U,United States;d.10 Feb 2000)
sp: Larry Lee Payne-4746
13. Grant Richard Johnson-4745 (b.10 Oct 1937-Manti,S,Utah,United States;d.25 Nov 1990)
sp: Catherine Elsie Covington-697 (b.14 Oct 1942-,,,United;m.6 Apr 1963;d.24 Jan 2006)
13. Karen Ann Johnson-5027
13. Dean L Johnson-3299
sp: Mrs. Gayle Johnson-5016
sp: Shirley Guynell Morris-698
13. Robert Paul Johnson-279
sp: Ellen Mae Jenson-4970
13. Stephen Ray Johnson-5030
sp: Joy Jones-5125
sp: Elden Taylor Van Buren-458
12. Eunice Boyington-5998 (b.1 Dec 1918-Manti,Sanpete,Utah,United States;d.2 Jan 2005)
sp: Raymond M Aldrich-446
13. Helen Rae Aldrich-663
sp: Phillip Carter Troy-662
11. Mary Eliza Boyington-190 (b.31 Oct 1874-Manti,Sanpete,Utah,United States;d.9 Apr 1928)
sp: Andrew Lytle Merriam-987 (b.11 Jan 1869-,,,United State;m.19 Dec 1894;d.28 Sep 1951)
12. Lytle Merriam-6004 (b.6 Nov 1895-Manti,Sanpete,Utah,United States;d.1 Jan 1966)
sp: Iretta Hansen-6624 (b.31 Mar 1896-Ephraim,Sanpete,U,United States;m.26 Dec 1923)
12. Ruby Merriam-6005 (b.28 Jul 1897-Manti,Sanpete,Utah,United States;d.10 Jul 1955)
sp: Eden Lorus Winn-6625 (b.13 Dec 1898-N,,,United States;m.12 Mar 1919;d.7 Jun 1972)
13. Leola Winn-6664
sp: Howard Joseph Ludwig-6988
14. Ruby Ann Ludwig-6993
14. Judith Lee Ludwig-4957
sp: William Henry Funk-4960
14. Paul Howard Ludwig-6995
14. Keith Winn Ludwig-6996
13. Marjorie Winn-6665
13. Merriam L Winn-6666 (b.17 Apr 1925-Manti,Sanpete,Utah,United States;d.18 Feb 1926)
13. Lorus Ray Winn-6667
sp: Ardith Leora Catlin-6989
14. Lloyd Ray Winn-6997
14. Terri Michelle Winn-6998
sp: Bonnie Doolin-6990
14. Todd Ray Winn-6999
14. Tori Rae Winn-7000
13. Robert Lytle Winn-6668
sp: Zenna Mae Olsen-6991 (b.19 Oct 1935-Myton,D,Utah,United States;d.5 Jul 1998)
12. Ray Merriam-6006 (b.13 Oct 1899-Manti,Sanpete,Utah,United States;d.2 Jun 1902)
12. Edgar Merriam-6003 (b.13 Sep 1901-Manti,Sanpete,Utah,United States;d.20 Apr 1986)
sp: Vonda Geneta Peterson-6622 (b.10 Jan 1911-,,,United ;m.10 Jun 1930;d.14 Jun 1999)
13. Mary Marie Merriam-6654
sp: Earl Ursenback-356 (b.5 Sep 1931-MP,Sanpete,Utah,United States;d.22 Sep 1995)

14. Kathleen Ursenback-644
14. Robyn Ursenback-645
13. Edgar Andrew Merriam-6655 (b.11 Dec 1932-Manti,S,Utah,United States;d.17 Apr 2005)
sp: Joy Louise Christensen-661
14. Sandy Merriam-643
sp: Keith Ruben Nunley-641
14. Troy Merriam-642
sp: Mrs. Mandee Merriam-639
14. Todd Lee Merriam-640
sp: Lorrie Ann Wilkenson-355
13. Connie LaVern Merriam-6656 (b.21 Sep 1934-Manti,S,Utah,United States;d.17 Jun 2003)
sp: Waldo LaVoy Hansen-358 (b.19 Nov 1929-,,,United St;m.26 Sep 1953;d.7 Jan 2006)
13. Anna May Merriam-6657
sp: Daniel B Thomas-1837 (b.21 Aug 1932-Greenville,B,U,United States;d.23 Feb 1987)
14. Guy Reese Thomas-1836
14. Bart Merriam Thomas-1835
14. Dannell May Thomas-1834
14. Teresa Thomas-1833
13. Wayne Gene Merriam-6658
sp: Barbara Jean Dennison-664
13. Vonda Rae Merriam-6659
sp: David Leo Poulson-357
13. Nola Louise Merriam-6660 (b.9 Mar 1946-Manti,Sanpete,U,United States;d.12 Oct 1992)
sp: Michael Boyd Hafen-633 (b.10 Jun 1944-,,,United State;m.27 Jan 1962;d.7 Mar 1964)
sp: Carlyle Kump-634
13. Burdell Lytle Merriam-6661
sp: Marsha Ione Bloss-1832
13. Jo Lynn Merriam-6662
sp: Richard Vernon Lund-1831
12. Leah Merriam-6007 (b.27 Oct 1903-Manti,Sanpete,Utah,United States;d.8 Mar 1904)
12. Lloyd Merriam-6008 (b.27 Jun 1908-Manti,Sanpete,Utah,United States;d.15 Aug 1955)
sp: Lenna Curtis-6623
13. Infant Merriam-4197 (b.19 Apr 1932-Manti,Sanpete,Utah,United States;d.19 Apr 1932)
13. Gerry L Merriam-6663
sp: Evelyn Lorraine Howard-1829 (b.11 Feb 1939-B,D,U,United States;d.12 Feb 2003)
14. Scott Lee Merriam-353
14. Brent Alan Merriam-1830
14. Kurt Merriam-354
11. Sarah Ann Boyington-191 (b.21 Sep 1876-Manti,Sanpete,Utah,United States;d.16 Jul 1952)
11. Ida Laverne Boyington-192 (b.3 Jun 1878-Manti,Sanpete,Utah,United States;d.14 May 1887)
11. Amanda Jane Boyington-193 (b.8 Oct 1880-Manti,Sanpete,Utah,United States;d.28 May 1930)
sp: Henry Maylett (Twin)-618 (b.13 Jun 1876-M,,,United States;m.7 Mar 1900;d.6 Oct 1960)
12. LaVern Maylett-5983 (b.8 Sep 1901-Manti,Sanpete,Utah,United States;d.17 Apr 1986)
sp: Thomas Lyon Chapman-6617 (b.31 May 1883-,,,United ;m.12 Nov 1924;d.2 Aug 1955)
13. Burke Maylett Chapman-6647 (b.26 Sep 1925-Manti,S,Utah,United States;d.22 Dec 1958)
sp: Nina Virginia Berrier-4626 (b.29 Dec 1918-,United Sta;m.10 Apr 1953;d.13 May 2005)
14. David Burke Chapman-4616 (b.12 Aug 1954-MP,Sanpete,U,United States;d.9 Sep 1981)
sp: Susan Collette Sterner-1797
14. Tina Chapman-4621
sp: Mr. Moore-1796
13. Doris Chapman-6648
sp: Lewis Charles Miner-4619
13. Paul Henry Chapman-6649 (b.5 Apr 1933-Manti,Sanpete,U,United States;d.18 Mar 1993)
sp: Valaine Hoggan-2089

sp: Betty Andersen-2090
12. Helen Maylett-5984 (b.6 Feb 1911-Manti,Sanpete,Utah,United States;d.11 Jun 1983)
sp: Girven C Stott-6616 (b.18 Sep 1908-A,F,I,United States;m.6 Jun 1928;d.19 Jun 1996)
13. Carl M Stott-6644 (b.18 Jun 1929-Manti,Sanpete,Utah,United States;d.6 Jul 2006)
sp: Shirley Elaine Call-6883 (b.15 Mar 1928-,,,United Sta;m.19 Jan 1953;d.15 May 2007)
14. Carolyn Stott-6923
sp: Cleveland-6958
14. Shari Stott-6924
sp: Pincock-6962
14. Jema Stott-6925
sp: Troy McOmber-6961
15. Tanisha McOmber-6982
15. Preston McOmber-6983
14. Lance M Stott-6926
sp: Janet Lou Tuttle-6884 (b.3 Jun 1930-Manti,Sanpete,U,United States;d.17 Apr 1950)
13. Della Jane Stott-6645 (b.9 Oct 1932-Manti,Sanpete,Utah,United States;d.20 Mar 1975)
sp: Joseph Gerald Mickelsen-6885 (b.4 May 1930-,,,United;m.4 Nov 1949;d.14 Jan 2007)
14. Steven Gerald Mickelsen-6927
14. Rose Ann Mickelsen-6928
14. Kerry Stott Mickelsen-6929 (b.27 May 1955-Salina,S,Utah,United States;d.27 May 1955)
14. Gerry J Mickelsen-6930
13. Girven Kent Stott-6646
sp: Margarette Louise Gamble-6959
14. Tamara Louise Stott-6980
14. Warren Stott-6981
sp: Julie -6960
12. Ida Maylett-219 (b.21 Oct 1913-Manti,Sanpete,Utah,United States;d.21 Oct 1913)
12. Thomas Boyington Maylett-5985 (b.4 Oct 1915-Manti,Sanpete,U,United States;d.Feb 1971)
sp: Ruby Louise Gentry-6621 (b.29 Apr 1916-T,,O,USA;m.20 Oct 1947;d.4 Dec 2004)
12. Lynne Maylett-5986 (b.30 Jun 1918-Manti,Sanpete,Utah,United States;d.18 Dec 1994)
sp: Rueben Lillard Tucker-6618 (b.20 May 1908-,,,United St;m.16 Feb 1951;d.7 Aug 1968)
sp: James Herman Burt-6619 (b.25 Jul 1915-,,,United Stat;m.12 Sep 1969;d.27 Nov 1994)
12. Merrill Henry Maylett Sr.-5982 (b.8 Sep 1920-Manti,Sanpete,U,United States;d.18 Dec 2008)
sp: Verla Petersen-6620 (b.27 May 1916-P,W,,United States;m.23 Jan 1942;d.5 Nov 1997)
13. Sharon Sorensen-6728
sp: Max Ernest Green-6881 (b.22 May 1924-NC,Beaver,U,United States;d.8 Apr 2001)
sp: Keith Cole-6882
14. Warren Keith Cole-6910
14. Tamara Cole-6911
sp: Ronald King-3845
15. Anika King-3847
15. Alexis Marie King-3838
15. Carleigh Jo King-3842
sp: James Stephen Naylor-3843
sp: J. Steven Eklund-3789
13. Ted E Maylett-6729 (b.31 Jul 1938-Manti,Sanpete,Utah,United States;d.17 Nov 2006)
sp: Shirley Ann Adamczak-3809
14. Terri Maylett-3811
14. Vicki Maylett-3810
13. Merrill Henry Maylett Jr.-6722
sp: Janice Mortensen-6723
14. Dr. Tracy Merrill Maylett-6724
sp: Clorinda Carol Deen-3828
15. Andrew Merrill Maylett-3829

15. Cameron Matthew Maylett-3830
15. Taylor Deen Maylett-3831
15. Nicholas Aaron Maylett-3832
14. Kerri Maylett-6725
sp: James Wade Bender-3805
15. Ky James Bender-3788
15. Rylee Bender-3808
15. Madisen Bender-3806
15. Jetta Marie Bender-3839
15. Jaxson Maylett Bender-3840
14. Mitchell Roger Maylett-6726
sp: Kristen Ann Cashmore-3841
15. McKenzie Marie Maylett-3807
15. Brady Mitchell Maylett-3844
15. Easton Blake Maylett-3846
14. Brett Matthew Maylett-6727
sp: Candace Dickie-3823
15. Carson Brett Maylett-3826
15. London Dora Maylett-3837
15. Jonah Dickie Maylett-3827
13. Gregory Martin Maylett-6730
sp: Janet Eliason-3849
14. Jason Maylett-3777
sp: Cyndalyn Hill-2343
15. Brooklyn Maylett-3813
15. Dyland Jason Maylett-3812
15. Brandon Jason Maylett-3814
15. Megan Maylett-3815
14. Tricia Maylett-3853
sp: Gary Douglas Cox-3854
15. Chelsea Cox-3855
15. Jessica Cox-3850
15. Mikaela Cox-3851
15. Spencer Gary Cox-3852
15. Sadie Cox-3780
14. Jedd Robert Maylett-3861
sp: Tiffany Goasland-3862
15. Madison Maylett-3863
sp: Sandra Perkins-3859
15. Lindsey Maylett-3860
14. Amy Maylett-3868
sp: Dave Alan Braithwaite-6387
15. Paityn Braithwaite-3781
15. Andee Braithwaite-3864
15. Kenadie Braithwaite-12061
14. Haylee Maylett-3865
sp: Nathan Jeffery Johnson-2319
15. Blake Nathan Johnson-3866
13. Cory Lee Maylett-6731
sp: Molly Nichols-3869
sp: Rhonda Hailes-3867
13. Lori Jane Maylett-3870
sp: Garald Peterson-3779
14. Tara Peterson-3758

sp: John Michael Christiansen-3759
15. Kemree Alexis Christiansen-3756
15. Rian McKenzie Christiansen-3755
15. Colten John Christiansen-3760
14. Jennifer Peterson-4599
sp: Robert Clyde Anderson-4598
15. Dylan Robert Anderson-4614
15. Daxton G Anderson-4615
15. Dirk Clyde Anderson-4625
sp: David Allen Thompson-3757
sp: Donald Richard Weber-3754
11. Nettie Millbrow Boyington-194 (b.23 Aug 1885-Manti,Sanpete,U,United States;d.17 Jan 1959)
10. William Braithwaite-59 (b.7 Oct 1841-Kirkland,Westmoreland,E,United Kingdom;d.2 Oct 1909)
sp: Elizabeth Francis-60 (b.29 Oct 1850-W,S,E,United Kingdom;m.18 Mar 1867;d.1 Dec 1918)
11. William Francis Braithwaite-19 (b.1 Oct 1868-Manti,Sanpete,U,United States;d.27 Dec 1959)
sp: Mary Christina Nielsen-20 (b.22 Jun 1868-,,,United States;m.21 Jul 1892;d.12 Jun 1945)
12. Olive N Braithwaite-21 (b.10 Feb 1893-Manti,Sanpete,Utah,United States;d.13 Feb 1919)
sp: Christian Edgar Peterson-45 (b.3 Apr 1890-,,,United Sta;m.27 May 1914;d.20 Jul 1941)
13. Olive Elaine Peterson-347 (b.20 Jan 1917-Arco,Butte,Idaho,United States;d.7 Jan 1992)
sp: Dale Dee Mann-348 (b.26 Dec 1916-B,,,United States;m.17 Jun 1937;d.15 Feb 2007)
14. Dalane Mann-5704
sp: DeMar Dean Evensen-5705 (b.19 Mar 1939-C,D,U,United States;d.18 Aug 2009)
14. Linda Mann-5706
sp: Richard Reed Adams-5707
14. Harold Dee Mann-5708
sp: Arline Roderick-5709
14. Jolene Mann-511
sp: Frank Michael Watson-869
14. JaNae Mann-5710
sp: Norman Howard Stevens-5711
14. Mark Dale Mann-5712
sp: Sherylan Stone-5713
14. Ross David Mann-5714
sp: Patricia Ann Beagley-5715
13. girl Peterson-7225 (b.11 Feb 1919-Arco,Butte,Idaho,United States;d.12 Feb 1919)
12. William Irvin Braithwaite-22 (b.11 Feb 1895-Manti,Sanpete,U,United States;d.19 May 1896)
12. Francis Herbert Braithwaite-12 (b.8 Mar 1897-Manti,S,Utah,United States;d.10 Aug 1983)
sp: Emeline Jenson-13 (b.29 Dec 1897-M,S,U,United States;m.22 Jun 1921;d.3 Apr 1981)
13. Jack Herbert Braithwaite-14
sp: Mildred Reva Thompson-42 (b.5 Apr 1924-M,Uinta,W,United States;d.22 Feb 2002)
14. Dennis Allen Braithwaite-271
sp: Elsie Jeanene Romney-532
15. Brent Jack Braithwaite-635
15. Elsie LaRee Braithwaite-790
15. Heidi Elaine Braithwaite-795
14. Linda Kay Braithwaite-135
13. Melva Dean Braithwaite-15 (b.17 Feb 1924-Arco,Butte,Idaho,United States;d.25 Apr 2007)
sp: Robert William English-38
14. Robert Francis English-518
sp: Louise Alda Tallmon-1022 (b.6 Jan 1950-P,S,C,United States;m.(Div);d.4 Jul 1984)
15. John Tallmon English-3290
sp: Monica Michelle Harward-2202
16. Ethan Connor English-2200
16. Natalie Ellen English-2199

16. Taleah Louise English-3874 (b.24 Jul 2000;d.22 Jul 2004)
16. Colin English-2198
16. Evan Mwape English-9725
16. Jaxon Jeremy English-9726
16. Mariah Mayose English-9727
16. Tabitha Michelle English-9728
15. Allison Marie English-3291
sp: Richard Daniel Winget-4378
16. Bryndi Jane Winget-9729
16. Bella Rose Winget-9730
16. Rachel Dawn Winget-9731
15. Jordan Thomas English-3292
sp: Jessica Mariah Stribling-9732
16. Kaylie Marie English-9800
16. Brayden Thomas English-9801
16. Ashlyn Louise English-9802
16. Riley Rebecca English-9803
16. Kyler Christopher English-9804
15. Cameron Scott English Mckenna-2197
sp: Brenda Williams-9724
16. Zachary Zane Mckenna-9798
16. Benjamin Thomas English Mckenna-9799
15. Gavin Jay English-2196
15. Sharmon Louise English Mckenna-1987
15. Austin Robert English-2201
sp: Jerelyn Jo Hendrick-1025
14. John Thomas English-470 (b.30 Jan 1947-Provo,Utah,Utah,United States;d.15 Jun 1960)
14. William LeRoy English-533
sp: Linda Parker-520 (m.(Div))
15. Justin William English-3293
15. Geoffrey Parker English-3294
15. Gregory Paul English-9654 (b.29 May 1978-S,C,Georgia,United States;d.29 Jan 2001)
sp: Cheryl Anderson-1026
14. Donald Albert English-517
sp: Joylene Kimball-516
15. Brandon Albert English-9773
sp: Michelle Denise Tobler-5765
16. Bradley James English-9988
16. Brooklyn Joylene English-9989
16. Taylor Johnson English-9998
16. Haley Grace English-9999
16. Jason Henry English-10000
15. Brian Robert English-9774
sp: Paige Leanne Brashear-10001
16. Jillise Emily English-10002
16. Joelle Megan English-10003
16. Jaren Michael English-10004
15. Heber Kimball English (stillborn)-9775 (b.9 Oct 1976-H,W,,United States;d.9 Oct 1976)
15. Andrew Michael English-9776
sp: Terica Lee Biermann-10005
16. R Bennett Michael English-10006
16. Jayden Caroline English-10007
16. Cortland Kimball English-10008
16. Maddox Lee English-10009

16. Paxton Andrew English-10010
15. Jacob Kimball English-9777
sp: Sariah Kay Morrisette-10011
16. Phoebe Joylene English-10012
16. Jacob Kimball English II-10013
16. Warren Bradley English-10014
15. Matt Alan English-9778
sp: Sarah Elaine Smoot-10015
16. Dianna Elaine English-10016
16. Lily Anne English-10017
15. Michelle English-9779
sp: Marc Edward Maddox-10018
16. Natalie Maddox-10019
16. Julia Maddox-10020
16. Andrea Maddox-10021
15. Adam Craig English-9780
sp: Gloria Inez Walker-10022
16. Jordan Theron English-10023
16. Qyle Robert English-10024
15. Karl Alton English-9782
15. Nicole English-9781
15. Cherise LeNeve English-10025
sp: Karl Alton Dahle-10027
15. Marcus Paul English-9783
15. Camille Joy English-10026
14. Betty Ann English-538 (b.21 Dec 1950-Salt Lake City,SL,U,United States;d.21 Apr 1956)
14. Richard Ray English-534
sp: Wendy Jean Gougler-543
15. Richard Ryan English-9906
15. Crystal English-9907
sp: Timothy Eric Arbon-9908
16. Mason Timothy Arbon-9909
16. Brielle Arbon-9910
15. Miles Allen English-9913
sp: Betsey Jane Brucker-9914
15. Emily English-9915
sp: Braden Dewey Jeppsen-9916
15. Kelson James English-9917
14. Joyce English-535
sp: Raymond David Smith Jr-523
15. Rashelle Smith-9655
15. Jason Raymond Smith-9656
sp: Jolene -9659
16. Halie Smith-9660
15. Rozlyn Smith-9657
15. Tyrel Robert Smith-9658
14. David Mark English-542
sp: Anna Marie Williams-544
15. Tanya Rae English-10295
sp: Rose -10301
14. Steven Howard English-539
sp: Heather Soules-547
14. Barbara English-545
sp: Randolph Nephi Morgan-546

15. Ammon Nephi Morgan-10281
15. Rebecca Lynn Morgan-10282
sp: Eldon Ray Pixley-10283
16. Donald William Pixley-10284
16. Porsche Lynne Pixley-10285
sp: William Petersen Schmidt-10286
16. Kita May Schmidt-10287
15. Jessica Ann Morgan-10288
sp: Richard Donn Amott-10289
16. Sarah Marie Amott-10290
15. Benjamin Daniel Morgan-10291
15. Maren Elizabeth Morgan-10292
15. Aidan Anthony Morgan-10293
15. Kyra Michelle Morgan-10294
14. Marlene English-513
sp: Larry Robbins-548
15. Shawn Robbins-10296
15. Daryl Robbins-10297
sp: Michelle -10298
16. Cera Kymberleigh Robbins-10299
15. Melissa Robbins-10300
13. Garth Francis Braithwaite-2 (b.4 May 1925-Arco,Butte,Idaho,United States;d.2 Jul 1977)
sp: Naoma Warner-1
14. Kathryn Braithwaite-3
sp: Vaughn Robert Arthur Call-31
15. Jonathan Anson Call-270
sp: Deborah Hales-454
16. Tyler Jacob Call-4697
16. Nathan Thomas Call-275
16. Aubrey Elizabeth Call-4705
15. Patrick Arthur Call-828
sp: Ana-Seriine Iris Lavina Bench-462
16. Carter Caleb Call-406
16. Jackson Vaughn Call-265
15. Angie Lee Call-216
sp: Bert Lewis-407
16. Ethan Robert Lewis-276
16. Jared Anson Lewis-588
15. Theresa Ann Call-278
sp: Marc Chenn-4690
16. Madeline Grace Chenn-4691
16. Eva Catherine Chenn-4695
16. William Owen Chenn-4693
15. Sherie Lynn Call-4701
sp: Jonathan Richard Dotson-4704
16. Avery Kathryn Dotson-4692
16. Luke Robinson Dotson-414
15. Carol Lynn Call-4700
sp: Brady Scott Greenhalgh-415
15. Mary Kathryn Call-4703
sp: Jared Scott Kenney-7192
15. Doreen Renae Call-266
sp: Matthew Gertsch-4698
16. Hunter Ralph Gertsch-589

15. Julie Ann Call-412
15. Timothy Papworth Call-411
15. Karen Aleece Call-2822
15. Cindy Lee Call-5126
14. Christine Braithwaite-4
sp: Kieth Edmond Sorenson-30
15. Brooke Sorenson-955
15. Lindsay Sorenson-956
15. Michael Kieth Sorenson-593
sp: John Longstroth Richards-33
15. Celeste Richards-260
sp: Luke Frederick Ratto-7356
14. David Garth Braithwaite-5
sp: Tracey Long-37
15. Chad David Braithwaite-5088
15. Kristianne Braithwaite-456
15. Lissa Kay Braithwaite-459
sp: Daniel Steven Walker-416
16. Camden Daniel Walker-5121
15. Cassi Braithwaite-460
sp: Randy Guthrie-561
15. Carly Corrine Braithwaite-464
15. Caleb Long Braithwaite-455
14. Diane Braithwaite-6
sp: Jacques Louis Booth-363
sp: Steven Arden Rowley-32
15. Janalyn Ruth Rowley-2723
sp: Nick Patrick Elzinga-5028
15. Garrett Steven Rowley-2722
15. Katrina Diane Rowley-2721
15. Natasha Naoma Rowley-478
14. Susan Braithwaite-7
sp: Michael Irwin Phelps-28
15. Ryan Michael Phelps-4972
sp: Erin Rebecca Layton-417
16. Gaeth Ryan Phelps-5122
15. Sarah Phelps-4971
15. Brent Alan Phelps-4966
15. Sabrina Phelps-5087
15. Samantha Phelps-5023
15. Daniel Phelps-591
15. Thomas John Phelps-453 (b.8 Mar 1996-Albuquerque,B,N,United States;d.8 Mar 1996)
15. Savannah Phelps-665
14. Brian Warner Braithwaite-8
sp: Rachel West-34
15. Kaylie Braithwaite-429
sp: Jonathan Edward Clark-5033
15. Jacob Brian Braithwaite-430
15. Melissa Braithwaite-269
14. Sherie Braithwaite-9
sp: Eric Byron MacKay-35
15. Rebecca MacKay-432
15. Jennifer MacKay-433
sp: Joshua M. Roper-447

15. Melanie MacKay-434
sp: Gregory Keats Jack-1790
15. Kirstie MacKay-428
15. Amanda MacKay-457
15. April MacKay-461
15. EmmaLee MacKay-5020
14. Steven Warner Braithwaite-10
sp: Colette Curtis-29
15. Taylor Steven Braithwaite-5127
15. Baby Braithwaite-5034 (b.10 Nov 1994-West Jordan,SL,Utah,United States;d.Stillborn)
15. Andrew Curtis Braithwaite-594
15. Kaitlin Braithwaite-451
15. Autumn Braithwaite-590
15. Breanne Braithwaite-5037
15. Daniel Warner-5029
14. Alan Warner Braithwaite-11
sp: Diana Ruth Mecham-36
15. Megan Alexis Braithwaite-268
15. Jessica Ruth Braithwaite-267
15. Matthew Alan Braithwaite-5101
15. Sierra Kay Braithwaite-452
15. Joshua Verl Braithwaite-445
15. Cooper Garth Braithwaite-5025
15. Dawson Moody Braithwaite-560
13. Cleo Braithwaite-16 (b.13 Oct 1926-Idaho Falls,Bonneville,I,United States;d.14 Jun 2010)
sp: Richard Eugene Braegger-39 (b.16 Jul 1926-,,,United S;m.1 Oct 1945;d.25 Apr 2009)
14. Cleanne Braegger-549
sp: Kenneth Nolan Barker-551
15. Jeanette Kay Barker-3300
sp: Robert Brian Lane-9212 (m.(Div))
16. Robert Brian Lane Jr-9213
sp: Robert Grant Beckstrand-9214 (m.(Div))
16. Dakota Grant Beckstrand-9215
sp: Matthew Fred Robinson-9216 (m.(Div))
16. Garry Wayne Robinson-9217
15. Trisha Ann Barker-3301
sp: Amando Perez Jr-9205 (m.(Div))
16. Alicia Marie Perez-9206
16. Jessica Graciella Perez-9207
sp: Alan Heap-9208
16. Johnathan Michael Heap-9209
16. Hollie Anne Heap-9210
16. Sara Lynn Heap-9211
15. Kenneth Nolan Barker Jr.-3302
sp: Sheila Jayne Haslam-9201
16. Ashley Marie Barker-9202
16. Darren Nolan Barker-9203
15. Rachel Marie Barker-3303
sp: David Larue McIntire-9197
16. David McKay McIntire-9198
16. Shayliece Danielle McIntire-9199
16. Richard Lawerence McIntire-9200
15. Anthony Troy Barker-9184
sp: Kathrine Jill Dunlit-9195

16. Emily Rose Barker-9196
15. Steven Barker-9185
14. Richard Eugene Braegger Jr-343
sp: Debra Rasmussen-610
15. Sherrone Marie Braegger-9175
sp: Watkins Louis Singletary-9180
16. Adyson Anna Singletary-9178
16. Tayvian Louis Singletary-9179
15. Shasta Dawn Braegger-9176
sp: Brady Kim Peterson-9181
16. Tracyn Kenneth Peterson-9182
16. Jaydis Dawn Peterson-9183
15. Shantel Braegger-9177
sp: Brett Peterson-9189 (m.(Div))
14. Rodney Allan Braegger-550
sp: Debra Lynn Hanks-1031
15. Kisha Braegger-9186
sp: Dustin R Fausett-9192
16. Izaak Orion Fausett-9193
16. Odus Orion Fausett-9194
15. Robert Scott Braegger-9187
sp: Britteney Davis-9204 (m.(Div))
15. Richard James Braegger-9188
sp: Kendra Emili Saldias-9190
16. Knighton King Braegger-9191
13. Mary Clevon Braithwaite-17 (b.22 Apr 1928-Arco,Butte,Idaho,United States;d.7 Jun 2007)
sp: Raymond Alvin Haskell-541 (b.10 Oct 1920-,,,United Sta;m.27 Jul 1948;d.3 Apr 2008)
14. Darrell Ray Haskell-530
sp: Janaan Hoopes-537
15. Michael Ray Haskell-3306
sp: Michelle Brog-10945
16. Jenna Joann Haskell-10946
16. Niklaus Dewey Haskell-10947
16. Ian Michael Haskell-10948
15. Amber Haskell (Twin)-3307
sp: Benjamin Alan Jensen-10949
16. Alison Alivia Jensen-10950
16. Lucas Alan Jensen-10951
15. Brittany Haskell-3308
sp: Raymond Henry Renouf-10952
16. Truman Fox Renouf-10953
16. Lauren Isabel Renouf-10954
16. Colton Grant Renouf-10955
15. Natalie Haskell-10931
sp: Rhett Leon Levin-10932
16. Cooper Ray Levin-10933
15. Kristine Haskell-10934
sp: Devin Soren Little-10935
16. Katelynne Manuia Little-10936
16. Alexa Meilani Little-10937
16. Russell Devin Little-10938
sp: Devin Soren Little-10939
15. Julie Ann Haskell-10940
sp: Timothy Brian Moore-10941

16. Hayden Alvin Moore-10942
16. Carson Garrett Moore-10943
15. Jason Ray Haskell-10944
14. Ronald Ray Haskell-526
sp: Lynn Ann Bunker-522
15. Brandon Ray Haskell-10576
15. Trenton Levi Haskell-10577
15. Preston Jay Haskell-10578
sp: Andrea Kay Blackford-10582
16. Rilee Lynn Haskell-10583
15. Dallin Ray Haskell-10579
15. Kyler Jenson Haskell-10580
15. Melanie Haskell-10581
sp: Marcus Cory Forbes-10584
14. Gordon Francis Haskell-529
sp: Debra Lynn Bullock-515
15. Devin Ray Haskell-10956
15. Tyler Gordon Haskell-10957
sp: Amanda Buttars -10958
16. Tyler Maxwell Haskell-10959
15. Ashley Haskell-10960
sp: Travis Dane Howell-10961
16. Tristan Travis Howell-10962
16. Chesney Noelle Howell-10963
15. Michelle Haskell-10964
sp: Brandon Allen Riebeek-10965
16. Breelyn Michelle Riebeek-10966
16. Bradley Gordon Riebeek-10967
sp: Linda -5807
15. Devin Ray Haskell-10956 ** Printed on Page 150 **
15. Tyler Gordon Haskell-10957 ** Printed on Page 150 **
15. Ashley Haskell-10960 ** Printed on Page 150 **
15. Michelle Haskell-10964 ** Printed on Page 150 **
14. Teresa Haskell-527
sp: Peter Reiner Dietz-521
15. Ryan Peter Dietz-9850
15. Tina Ruth Dietz-9851
sp: Clint Burton Mackay-10507
16. Navy Emeline Mackay-10508
15. Cory Ray Dietz-9852
sp: Lindsey Nichole Goff-10509
15. Cindi Mary Dietz-9853
14. Shirley Haskell-528
sp: Daniel Scott Edwards-531
15. Eric Scott Edwards-10968
sp: Shanell Denny-10969
16. Brooklyn Marie Edwards-10970
15. Alicia Edwards-10971
sp: Hernan De Jesus Contreras Borias-10972
16. Bryce De Jesus Edwards-10973
16. Jayden Francisco Edwards Contreras-10974
14. Byron Dean Haskell-524
sp: Janell Gordon-536
15. Shailee Anne Haskell-1537

15. Chad Byron Haskell-1513
15. Dustin Earl Haskell-1457
15. Layne Curtis Haskell-1437
14. Annette Haskell-514
sp: Robert Price Ramos-557
15. Aubrey Marie Ramos-1553
15. Cassandra Anne Ramos-1554
15. Joshua Price Ramos-1350
15. Katelyn Emily Ramos-1349
13. Valois Braithwaite-18
sp: Leonard Lamar Hartley-519
14. Marilyn Kay Hartley-553
sp: Gail Elwood Thueson-1156
15. Jason Lee Thueson-3288
15. Justin David Thueson-3289
14. Leonard LaMar Hartley-554
sp: Renon Baker-1041
14. Douglas B. Hartley-552
sp: Janay Lyn Quesinberry-559
sp: Penny Ann Blazek-471
sp: Renee Dawn Hughes-558
14. Bonnie Sue Hartley-556
sp: Frederick William Cottrell IV-1036
15. Lacey Dawn Cottrell-7011
15. Steven Rhett Cottrell-7222
14. William Richard Hartley-555
sp: Mistie Renee Cribbs (Feist)-1044
12. Rella May Braithwaite-10867 (b.23 May 1900-Manti,Sanpete,U,United States;d.13 Apr 1903)
12. Jennie Elfreda Braithwaite-24 (b.19 Mar 1903-Manti,Sanpete,U,United States;d.1 May 1978)
sp: Daniel Baker Sedgwick-467 (b.12 Oct 1898-,,,United Stat;m.3 Oct 1928;d.27 Dec 1977)
13. Donald Ray Sedgwick-1048 (b.20 Jul 1929-Arco,Butte,Idaho,United States;d.18 Mar 1996)
sp: Margaret Winona Farris-1049
sp: Gudron I Zedor-5777
13. Robert B. Sedgwick-1050
sp: Nancy Norma Brock (Broek)-1051
14. Robert Broek Sedgwick-6074
14. Robyn Beth Sedgwick-6075
13. Vonda Sedgwick-1052
sp: Donald Kelii Kalama-1053
14. Donna Haunani Kalama-7223
14. Donald Kevin Kalama-7224
sp: Teri-Lynn Kaui DeMello-7195
15. Josh Keliiwehiokawai Kalama-7193
13. Rhea Sedgwick-1054
sp: Daniel Jay Radford-1055 (b.10 Jan 1934-Ucon,B,Idaho,United States;d.18 Oct 2007)
13. William Sedgwick-1056 (b.8 Nov 1938-Arco,Butte,Idaho,United States;d.8 Nov 1938)
13. Leon "B" Sedgwick-1057
sp: Elizabeth Lewis-1058 (d.Deceased per husband)
14. Kathryn Sedgwick-7227
sp: Robert Thompson-7229
15. Randall Thompson-7230 (b.Abt 1977;d.Oct 2008)
15. Ryan Thompson-7231
14. Leon "B" Sedgwick Jr-7228
13. Joel Dee Sedgwick-1059

- 12. Eldred Luzon Braithwaite-25 (b.24 Dec 1905-Manti,Sanpete,U,United States;d.23 May 1985)
  - sp: Gwendlen Marie Jensen-46 (b.26 Mar 1905-,,,United Stat;m.3 Oct 1928;d.1 Nov 1946)
    - 13. William Jensen Braithwaite-988
      - sp: Henrietta Lotman-7246
        - 14. William Banis-7247
          - sp: Rachael -7252
            - 15. Alana Banis-7253
            - 15. Alexander Banis-7254
            - 15. Shelby Banis-7255
        - 14. Arthur Braithwaite-7250
          - sp: Veronica -7256
            - 15. Chantel Braithwaite-7257
            - 15. Amanda Braithwaite-7258
        - 14. Marcel Braithwaite-7249
          - sp: Shara -7259
            - 15. Ashlynn Braithwaite-7260
            - 15. Amber Braithwaite-7261
            - 15. Bryndal Braithwaite-7262
        - 14. Alexander Braithwaite-7251
          - sp: Lola -7263
  - sp: Jessie Maxine Atkinson-47 (b.4 Jan 1919-,,,United Stat;m.22 Mar 1948;d.27 Jan 1988)
    - 13. Jon Atkinson Braithwaite-48
      - sp: Lenora Ruff-989
        - 14. Shanda Braithwaite-7280
          - sp: Kraig Gifford-7285 (b.25 May 1964;d.11 Jun 2006)
            - 15. Kyle Gifford-7286
            - 15. Colin Gifford-7287
            - 15. Jason Gifford-7288
            - 15. Kaylee Gifford-7289
            - 15. Jakob Gifford-7290
        - 14. Jared Ruff Braithwaite-7281
          - sp: Nicole Morgan-7291
            - 15. Taya Quinn Braithwaite-7292
        - 14. Sharla Braithwaite-7282
          - sp: Kelly Duffin-7293
        - 14. Jason Ruff Braithwaite-5306 (b.26 Dec 1973-Arco,Butte,I,United States;d.26 Dec 1973)
        - 14. Shelly Braithwaite-7283
          - sp: Brian Endicott-7294
            - 15. Ashly Endicott-7295
            - 15. Dallan Endicott-7296
            - 15. Tanner Endicott-7297
            - 15. Hallie Endicott-7298
        - 14. Shirlee Braithwaite-7284
          - sp: David Keddington-7299
            - 15. Maya Keddington-7300
            - 15. Ethen Peter Keddington-7301
    - 13. Mary Ellen Braithwaite-49
    - 13. Diane Braithwaite-50 (b.5 Mar 1953-Rexburg,Madison,Idaho,United States;d.31 Aug 1953)
    - 13. Karen Maxine Braithwaite-51
      - sp: James Dale Kuck-7302
- 12. Robert Hillard Braithwaite-26 (b.26 Dec 1907-Sterling,S,Utah,United States;d.22 Jul 1990)
  - sp: Ella Barnes-52 (b.21 Apr 1911-WW,W,U,United States;m.2 Sep 1931;d.22 Nov 1989)
    - 13. Sharon Braithwaite-53
      - sp: Robert Wayne Knight-393 (b.1 Jan 1931-Ogden,W,Utah,United States;d.9 Jun 1985)

- 14. Sherry Knight-5940
- 14. Robert Wayne Knight Jr.-5941
- 14. Barbara Knight-5942
- 14. John Hillard Knight-5943
- 14. Linda Kay Knight-5944

13. David B Braithwaite-365
sp: Carol Katherine Frongner-8811
- 14. David Lynn Braithwaite-8812 (b.21 Apr 1962-Rexburg,M,I,United States;d.21 Apr 1962)
- 14. John Devin Braithwaite-8813
  sp: Johnna Lynne Johnson-8822
  - 15. John David Braithwaite-8823
    sp: Vanessa Ronette Titensor-8858
    - 16. Savanna Ronette Braithwaite-8877
    - 16. John Ryan Braithwaite-9855
  - 15. Bryan Keith Braithwaite-8827
  - 15. Adam Lee Braithwaite-8828
  - 15. Aaron "J" Braithwaite-8830
  - 15. Ashley Lynne Braithwaite-8829
    sp: Cory Shane Potter-9857
    sp: UNKNOWN
    - 16. Taylor -11563
- 14. Kirk "F" Braithwaite-8814
  sp: Robyn Coy Jenkins-8820 (m.(Div))
  - 15. Joshua Kirk Braithwaite-8821
  - 15. Julie Braithwaite-8824
    sp: Gregory Alan Glenn-8871
    - 16. Marshall McKay Glenn-8872
    - 16. Dallen Scott Glenn-8878
    - 16. Emree Nicole Glenn-8880
  - 15. JoDee "K" Braithwaite-8833
    sp: Dustin Haugh-8873
    - 16. Maison Carter Haugh-8879
    - 16. Iliana Nicole Haugh-9856
  - 15. Jessica Lyn Braithwaite-8834
  - 15. Jared Dick Braithwaite-8835
  sp: Stephanie Erika Edwards-8851
  - 15. Ian Fritz Braithwaite-8867
  - 15. Amy Elisabeth Braithwaite-8874
- 14. Brian Hillard Braithwaite-8815
  sp: Cindy Bunnell Black-8831
  - 15. Kara Bunnell Braithwaite-8845
  - 15. Tyler Brian Braithwaite-8842
  - 15. Katherine Eileen Braithwaite-8846
  - 15. Alanah Lynn Braithwaite-8847
  - 15. Jordan David Braithwaite-9723
- 14. Alan David Braithwaite-8816
  sp: Pamela Suzanne Munkres-8832
  - 15. Christian Alan Braithwaite-8841
  - 15. April Suzanne Braithwaite-8849
  - 15. Andrew James Braithwaite-8848
  - 15. Rebekah Renee Braithwaite-8859
  - 15. Noah Michael Braithwaite-8865
- 14. Boone "F" Braithwaite-8817
  sp: Sindy Yomara Milian-8843

15. Jason Boone Braithwaite-8857
15. Christopher James Braithwaite-8866
15. Anita Marena Braithwaite-8875
14. Krista Lyn Braithwaite-8818
sp: Nickolas Dee Haley-8840
15. Kayla Brianne Haley-8839
15. Mason Zachary Haley-8850
15. Jacob Nickolas Haley-8860
15. McKenzie Lyn Haley-8868
14. Dustin "F" Braithwaite-8819
sp: Jessica Wheeler-8853
15. Ella "J" Braithwaite-8861
15. Alissa "D" Braithwaite-8876
15. Molly K Braithwaite-9854
13. Kay Braithwaite-367
sp: UNKNOWN
14. Nathan "K" Braithwaite-1016
13. Doyle James Braithwaite-56 (b.13 Dec 1942-Arco,Butte,Idaho,United States;d.12 Jul 1943)
13. Nedra Braithwaite-80 (b.24 Mar 1945-Ogden,Weber,Utah,United States;d.16 Apr 1987)
sp: Steven 'j' Dalling-394 (b.23 Apr 1949-R,,,United States;m.23 May 1977;d.19 Jul 1984)
sp: Robert William Shields-830
13. Gayle Braithwaite-205
sp: Joseph Leonard Baca-395
14. Tony Baca-750
sp: Marguerite Goodson-7242
15. Brendan Miles Baca-7243
15. Kaylee June Baca-7244
15. Taikato Daniel Baca-7245
14. Brenda Jo Baca-870
14. Robert Kial Baca-788
sp: Tara Jill Jardial-7237
15. Kian Hillard Baca-7238
15. Porter Grant Baca-7239
15. Ella Elysse Baca-7240
sp: Thomas Winn Cooper-396
14. Paul Wynne Cooper-585
sp: Daniela -7232
15. Garrett Winn Cooper-7235
15. Karlie May Cooper-7236
sp: Richard Mark Smith-7241
13. Brent Hillard Braithwaite-371
sp: Ida Galvez-397
14. Wesley Brent Braithwaite-222
sp: Kristy Larsen-1711
15. Jazlyn Kristy Braithwaite-1712
15. Matsen Wesley Braithwaite-1710
14. Scott Aaron Braithwaite-223
sp: Marci Kahley-1707
15. Alexander Scott Braithwaite-1708
15. Emma Michelle Braithwaite-1709
14. Ryan Justin Roy Braithwaite-224
sp: Alyssia Haslam-1717
sp: Kathryn Perkes-418
14. Joy Lynn Braithwaite-6027

sp: Jason McKnight-1713
15. Jeremy Thomas McKnight-1714
15. Kathryn Lynn McKnight-1715
15. Anyssa McKnight-1716
12. Rose Elda Braithwaite-27 (b.16 Sep 1909-Sterling,Sanpete,U,United States;d.2 Jun 1973)
sp: Clark Clayton Stearns-468 (b.26 Nov 1909-,,,United St;m.25 May 1933;d.29 Nov 1985)
13. Mary Carma Stearns-798
sp: Edward Tracy Barnes-1017
14. Marylee Barnes-6912
sp: Ernest Charles Church-10140
15. Heidi Ann Church-10139
sp: Mark Calvin Fletcher-10141
16. Madison Ann Fletcher-10142
16. Andrew Calvin Fletcher-10143
16. Emily Joy Fletcher-10144
16. Abigail Tracy Fletcher-10145
16. Joseph Charles Fletcher-10146
15. Alisha Kay Church-10189
sp: Michael Gary Bass-10190
sp: Robert Laurence Blake-10191
16. Gage Robert Blake-10192
15. Amber Nicole Church-10193
sp: Jess Lealand Bidlack-10194
16. Darien James Leland Bidlack-10195
15. Nathan Charles Church-10196
sp: Kira Lynn Somers-10197
15. Natalie Rae Church-10198
sp: Aaron Bryce Poll-10199
16. Faith Alicia Poll-10200
16. Dallan Bryce Poll-10201
16. Nyiah Rae Poll-10202
15. Tiffany Tracy Church-10203
sp: Duane Kent Stahl-10204
sp: Gary Lynn Barrow-10211
14. Sonja Barnes-6913
sp: Mark Earl Webb Kaufman-10188
sp: UNKNOWN
15. Angus William Fuller-10207
15. Karson Quinn Fuller-10212
14. Alan Ted Barnes-6914
sp: Melonie Anderson-10131
15. Chad Alan Barnes-10132
sp: Hannah Layne Eborn-10135
16. Quade Alan Barnes-10136
16. Kaden Mark Barnes-10137
15. Natasha Barnes-10133
sp: Eldon Marion Browning-10147
16. Tyler Michael Browning-10148
16. Gabriel Andru Browning-10149
16. Wesley Calan Browning-10150
15. Codie Wayne Barnes-10134
sp: Vicki Ilene Burlile Bemis-10138
14. James Edward Barnes-6915
sp: Julie Diane Blackhurst-10151

15. Janae Kristine Barnes-10152
sp: Matthew Lauren Yearsley-10158
16. Chase Lauren Yearsley-10159
16. Trey Dutton Yearsley-10160
16. Layton Ray Yearsley-10161
16. Zander Jay Yearsley-10162
16. McKay Wallace Yearsley-10163
16. Declan James Yearsley-10164
15. Jill Nichelle Barnes-10153
sp: Ryan Cornell Ball-10165
16. Trevor Ryan Ball-10166
16. Jenessa Nichell Ball-10167
16. Alyse Mckensie Ball-10168
16. Lexie Christine Ball-10169
15. James Derek Barnes-10154
sp: Julie Diane Brown-10170
16. Addison Diane Barnes-10171
16. Carter James Barnes-10172
15. Jeffrey Trent Barnes-10155
sp: Amy Miles-10173
16. Maxton Jeffery Barnes-10174
16. Deagan McCoy Barnes-10175
15. Jordan Clark Barnes-10156
15. Jaron Michael Barnes-10157
14. Robert Clark Barnes-6916
sp: Rita Kowalski-10181
15. Shayne Michael Barnes-10182
sp: Michelle Lynn Frasier-10208
15. Hunter Alexander Barnes-10209
14. Mark Dwain Barnes-6917 (b.11 Jun 1963-Boise,Ada,Idaho,United States;d.21 Nov 1984)
sp: Sharon Neider-10184
15. Christopher Jay Neider-10183
sp: Jodie Walker-10185
16. Taylynn Jay Neider-10186
16. Joseph Neider-10187
sp: Lynn Wilmouth-10206
14. Kathryn Barnes-6918
sp: Kelly Wolverton Stokes-10176
15. Danielle Kathryn Stokes-10177
sp: Jadell Sharp-10179
16. Kymber Leigh Sharp-10180
15. BriAnne Nikole Stokes-10178
sp: Larry Dean Huttash-10205
sp: David Wayne Buckway-10210
14. David Emory Barnes-6919
sp: Cynthia Nelson-10126
15. Zachary McKay Barnes-10127
15. Kelsie Cherie Barnes-10128
15. Caleb Mitchell Barnes-10129
15. Jacob David Barnes-10130
13. Marvin Stearns-831
sp: Ann Monasmith-5775
14. Karen Stearns-8974
sp: Rodell D Nebeker-8973

15. Sarah Stearns-8972
sp: John Dickinson-8980
16. Zora Dickinson-8981
16. Isaac Dickinson-8982
15. Jayson Nebeker-8993
sp: UNKNOWN
16. Kabrie Nebeker-8994
15. Heather Nebeker-8995
sp: Chris Depuis-8996
16. Haden Depuis-8997
15. Lisa Nebeker-8998
15. Kendall Nebeker-8999
14. Michael Stearns-8976
14. Paul Stearns-8977
14. Jeffery Stearns-8978
14. Ryan Stearns-8979
14. LeAnn Stearns-8975
sp: Dustin Dee McCurdy-8983
15. Jared McCurdy-8984
sp: Kara Nichols-8988
16. Uriah McCurdy-8989
16. Jordyn McCurdy-8990
15. Lana McCurdy-8985
sp: Benjamin Foster-8991
15. Alicia McCurdy-8986
sp: David Walquist-8992
15. Kayla McCurdy-8987
sp: James Broadhurst-465 (b.13 Jun 1911-H,B,,United States;m.7 Sep 1963;d.1 Jan 1976)
11. James Askew Braithwaite-61 (b.2 Sep 1870-Manti,Sanpete,Utah,United States;d.2 Oct 1871)
11. John Samuel Braithwaite-62 (b.5 Mar 1872-Manti,Sanpete,Utah,United States;d.19 Mar 1872)
11. George Kendal Braithwaite-63 (b.19 Aug 1873-Manti,Sanpete,U,United States;d.12 Oct 1874)
11. Rose Hannah Braithwaite-84 (b.15 Mar 1875-Manti,Sanpete,Utah,United States;d.5 Aug 1915)
sp: John Edward Bartholomew-83 (b.6 Nov 1869-,,,United St;m.19 Feb 1896;d.25 Oct 1947)
12. Eva Bartholomew-85 (b.19 May 1897-Manti,Sanpete,Utah,United States;d.31 Dec 1976)
sp: Orson Elmer Taylor-666 (b.26 Jun 1899-,,,United State;m.12 Aug 1916;d.22 May 1970)
13. Gladys Elaine Taylor-5951 (b.9 Apr 1925-Manti,Sanpete,U,United States;d.30 Aug 1977)
sp: Daniel Wayne Limb-5952 (b.20 Sep 1921-,,,United Sta;m.6 Nov 1941;d.23 Nov 2003)
12. John Elden Bartholomew-86 (b.7 Jun 1900-Manti,Sanpete,Utah,United States;d.9 Mar 1976)
sp: Alice Louise Manwill-659 (b.30 Sep 1905-,,,United Stat;m.19 Dec 1922;d.12 Mar 1943)
12. Otto Landon Bartholomew-87 (b.24 Jul 1903-Manti,Sanpete,U,United States;d.19 Nov 1973)
sp: Beatrice Helen Brasse-4881
12. Mary Ellis Bartholomew-88 (b.30 Jun 1906-Manti,Sanpete,U,United States;d.28 Sep 1992)
sp: Orson Elmer Taylor-666 (b.26 Jun 1899-G,U,U,United States;m.1931;d.22 May 1970)
sp: Robert Wilford Etherington-4878
13. Fay Eleanor Etherington-5950
12. LaVon Bonnie Bartholomew-89 (b.29 Jun 1909-Manti,Sanpete,U,United States;d.2 Jul 1992)
sp: Wilbert Edward Schneider-1898 (m.3 Nov 1947;d.14 Nov 1971)
13. Rose Marlene Schneider-5667
sp: Mr. Oliver-5668
sp: Thomas Hugo Pettet-4872 (b.6 Nov 1906-,,,United State;m.26 Dec 1929;d.20 Jul 1951)
sp: James McCuan-4873
11. Robert Braithwaite-90 (b.26 Sep 1876-Manti,Sanpete,Utah,United States;d.29 Aug 1971)
sp: Emma Buehler-91 (b.3 Apr 1876-S,AO,Switzerland;m.18 Oct 1899;d.21 Nov 1958)
12. Geneil "E" Braithwaite-92 (b.19 Jul 1900-Manti,Sanpete,Utah,United States;d.27 Sep 1997)

sp: Albert Lenox Pratt-920 (b.20 Sep 1895-H,,,United States;m.6 Nov 1920;d.27 Nov 1985)
13. Robert Lenox Pratt-5363 (b.30 May 1921-Arco,Butte,Idaho,United States;d.7 Jan 2005)
sp: Dorothy Louise Gibson-5364 (b.9 Aug 1924;m.4 Apr 1946;d.29 Apr 1988)
14. Carolyn Pratt-5369
sp: Mr. Van Stralen-5370
14. Gary R. Pratt-5371
sp: Mrs. Carol Pratt-5372
14. Scott L. Pratt-5373
sp: Mrs. Catherine Pratt-5374
sp: Shirley Snyder-5365
13. William R. Pratt-5367
sp: Marilyn Innes-5368
13. Gerald Clarence Pratt-11047
sp: Marilyn LaRae Smith-11048
14. Gerald Todd Pratt-11049
14. David Rand Pratt-11050
sp: Tracy Lynne Coon-11235
15. Jenafer Lynne Pratt-11236
sp: Trentan Taylor Hadlock-11259
15. Ashlee Anne Pratt-11237
sp: Jesse Cale Johnson-11260
15. David Rand Pratt II-11238
15. Christian William Pratt-11239
14. Michelle Pratt-11051
14. Stephanie Pratt-11052
sp: Robin Maurice Urry-11240
15. Heather Urry-11241
sp: Christopher Bob Shelton-11254
16. Ki Christopher Shelton-11255
15. Robin Scott Urry-11242
sp: Kasana Milika Langi-11256
16. Robin Miles Lupeni Urry-11257
15. Andrew Mark Urry-11243
15. Nicole Urry-11244
sp: Brandon Michael Gilliam-11258
14. Suzette Pratt-11053
sp: Michael Joseph Smith-11245
15. Parker Elaina Smith-11246
15. Madison Marie Smith-11247
15. Morgan Elilzabeth Smith-11248
14. Danielle Pratt-11054
sp: Charles Troy Shaddick-11249
15. Ryan Troy Shaddick-11250
15. Taylor Shaddick-11251
15. Braeden Erik Shaddick-11252
15. Jace Christian Shaddick-11253
12. Robert Carlyle Braithwaite-93 (b.7 Mar 1903-Manti,Sanpete,U,United States;d.20 Oct 1956)
sp: Ethylene Potter-1062 (b.11 May 1908-P,,,United States;m.10 Jun 1931;d.23 Apr 2005)
13. Carol Braithwaite-5353
sp: Rolfe J. Jonson-5354 (b.12 Feb 1936-Seattle,King,W,United States;d.12 Nov 2008)
14. David William Jonson-1736
sp: Sandy Christine Mills-1737
15. Justin William Jacob Jonson-1738
15. Alexis Christine Jonson-1739

15. Katelyn McKenzie Jonson-1740
15. Landon Aaron Jeffrey Jonson-1741
15. Logan Christian Henry Jonson-1742
sp: Michael Higham Fowler-5871 (b.17 Nov 1935-B,Kern,C,United States;d.3 Oct 1997)
14. Michael Carlyle Fowler-1616
sp: Jeannie Marie Conklin-1617
15. Michael Richard Fowler-1618
sp: Riki Ann Giles-1642
sp: Jamie Krasselt-1619
14. Diane Fowler-1620
sp: Dan O. Barrus-1621
15. Danny Eugene Clark Barrus-1622
sp: Sheri Lynn Stockett-1655
16. Johnathan Alexander Clark Barrus-1656
16. Gabrielle Marie Clark Barrus-1657
16. Madeleine Michelle Clark Barrus-1658
16. Christopher Steven Clark Barrus-1659
15. Stephanie Chantill Barrus-1623
sp: Cesar Lomeli-1643
16. Jaden Cesar Lomeli-1644
sp: Patrick Hansen-1645
16. Jace Patrick Hansen-1646
16. Taya Gizelle Hansen-1647
15. Christal Michelle Barrus-1624
sp: Michael Erikson-1648
15. Amanda Danielle Barrus-1625
sp: Travis Michael Bateman-1649
16. Myrissa Diane Barrus-1650
16. Mykinze Sherrie Bateman-1651
16. Daxston Douglas Bateman-1652
sp: Keith Thomas Kap-1626
15. Sean Nicholas Kap-1627
sp: Mikhelle Afton Coombs-1653
16. Kinley Marie Kap-1654
14. Bradley Joseph Fowler-1628
sp: Kathryn Naomi Phelps-1629
15. Spenser Ryan Fowler-1630
14. Steven Thomas Bullock Fowler-1631
sp: Susan M. Cole-1632
15. Christopher Michael Fowler-1633
15. Cynthia Carol Fowler-1634
15. Nicholas James Fowler-1635
sp: Peggy Ann Sharp-1636
14. David Glenn Fowler-1637
sp: Julie Ann Nardone-1638
15. Justine Nichole Fowler-1639
15. Kimberly Megan Fowler-1640
15. Matthew Glenn Fowler-1641
13. Gail Braithwaite-5355
sp: Edward Keith Howick-5356
14. Deni Mechelle Howick-10710
sp: Raymond Keith Morrison-10711
15. Hannah Mei Morrison-10726
sp: C. Jerry Welch-10712

sp: Lincoln Ensign Newey-10713
14. Jodi Lynne Howick-10716
14. Edward Keith Howick Jr.-10708
sp: Monica McMullin-10709
14. Brian Carter Howick-10714
sp: Jennifer Lin Torrens-10715
15. Jackson Brian Howick-10724
15. James Logan Howick-10723
15. Kaitlin Gail Howick-10722
15. Carli Jane Howick-10721
14. Cindi Gail Howick-10717
sp: John Cannon Dunford-10718
15. Andrew John Dunford-10719
15. Mckenzie Anne Dunford-10720
15. Katherine Jaide Dunford-10728
14. Christopher Carlyle Howick-10706
sp: Elizabeth Brock-10707
15. Diana Nicole Howick-10729
15. Michael Keith Howick-10727
15. Ella Elizabeth Howick-10725
13. Jeanne Braithwaite-4713 (b.29 Jun 1944-Payson,Utah,Utah,United States;d.16 Aug 1997)
sp: Fred W. Finlinson-5351
14. Scott Finlinson-5520
sp: Carrie Carlston-5521
15. Lauren Jane Finlinson-1743
15. Elise Kristina Finlinson-1744
15. Sarah Jeanne Finlinson-1745
15. Anna Elizabeth Finlinson-1746
14. Michelle Finlinson-5522
sp: Gregory John Barratt-1747
15. Grace Michelle Barratt-1748
15. Henry William Barratt-1749
15. Elsa Katherine Barratt-1750
14. Laurie Finlinson-5523
sp: Blaine Jensen-5525
15. Tate Donald Jensen-1751
15. Bryce Finlinson Jensen-1752
15. Wren Jeanne Jensen-1753
15. Liv Audrey Jensen-1754
14. Ann Finlinson-5524
sp: Blaine Jensen-5525
15. Tate Donald Jensen-1751 ** Printed on Page 160 **
15. Bryce Finlinson Jensen-1752 ** Printed on Page 160 **
15. Wren Jeanne Jensen-1753 ** Printed on Page 160 **
15. Liv Audrey Jensen-1754 ** Printed on Page 160 **
14. Jami Finlinson-5526
sp: Brandon Lee Turman-1755
15. Abby Jeanne Turman-1756
15. Chase Lewis Turman-1757
15. Brooke Johanna Turman-1758
14. Robert Finlinson-5527
sp: Amanda Marie Gough-1759
15. Camden May Finlinson-1760
15. Emma Jeanne Finlinson-1761

15. Sophie Ann Finlinson-1762
13. Robert Glenn Braithwaite-5352 (b.29 Jun 1948-Payson,U,U,United States;d.8 Jun 1950)
13. J. Alden Braithwaite-4714 (b.23 Jan 1953-Salt Lake City,S,U,United States;d.24 Jan 1954)
12. Alta May Braithwaite (Twin)-94 (b.28 Jan 1907-Manti,Sanpete,U,United States;d.2 Jan 1997)
sp: Albert James Dean-780 (b.2 Aug 1901-,,,United States;m.19 Jun 1952;d.11 Dec 1974)
13. Michael David Dean-5539
sp: Mrs. Partha Dean-5540
14. Cynthia Dean-5541
sp: Joseph Byron Crawford-11674
15. Aria Lynn Crawford-11675
15. Ash Crawford-11676
14. Lynette Partha Dean-5542
sp: Spencer Glen Blanchette-11067
15. Trevor Daniel Blanchette-11680
15. Eric Michael Blanchette-11681
14. Jeffrey Dean-5543
sp: UNKNOWN
15. Macie Kay Dean-11682
15. Mattie Joe Dean-11683
15. Aubrey Lynn Dean-11684
14. Leslie Dean-5544
14. Jonathan Dean-5545
14. Celeste Dean-5546
14. Mary Dean-5547
sp: Dr. Vaughn Bennett Hunter-824 (b.11 Nov 1905-,,,Unit;m.19 Sep 1932;d.15 Feb 1993)
12. Alton LeRay Braithwaite (Twin)-95 (b.28 Jan 1907-Manti,S,Utah,United States;d.8 Nov 1998)
sp: Wanda Mildred Bahr-924 (b.23 Mar 1911-,,,United States;m.2 Sep 1933;d.5 Feb 2004)
13. Donna Rae Braithwaite-887 (b.19 Jan 1935-SLC,Salt Lake,U,United States;d.17 Jan 2005)
sp: Franklin Leamon Randall-786
14. Franklin Lowell Randall-6751
sp: Anita Schwabedissen-7265
15. Lemon Roy Randall-11908
sp: Rachel Six-11913
15. Chandalar Randall-11897
15. Elissa Randall-11906
14. Linda Randall-6752
sp: Roy Sherman Hansen-7266
15. Hilary Dawn Hansen-11890
sp: Bryan Carl Cook-11891
15. Shaun Roy Hansen-11929
14. Peggy Jean Randall-6753
sp: Mr. Lowry-7267
sp: UNKNOWN
15. Rachel Elaine Lowry-11879
15. Kathryn Elizabeth Lowry-11880
15. McKenzie Rae Lowry-11881
15. Mark Tennyson Lowry-11882
14. Charles Kevin Randall-6754
sp: Tonja Stucki-7268
15. Charlotte Randall-11898
sp: Dakota James Dunne-11903
15. Celeste Marline Randall-11896
15. Justin Charles Randall-11899
15. Joshua Nolan Randall-11900

15. Tara Dawn Randall-11901
15. Taylor Clare Randall-11902
14. Jeffrey Wallace Randall-6755
sp: Ruth Padma Swarnalatha Pidakala-7269
15. Heidi Grace Randall-11909
sp: Ryan Charles Smith-11910
15. Eric Subhamani Randall-11907
15. Ashlie Randall-11895
15. Travis Frank Randall-11911
15. Dustin Jeff Randall-11904
14. Reid LaRay Randall-6756
sp: Glenda Charlene Cooper-7270
15. Logan Benjamin Randall-11914
15. Tyson James Randall-11915
15. Elijah Ray Randall-11905
15. Katelyn Charlene Randall-11912
14. ZoAnn Randall-6757
sp: David Keck-7271
15. Tyrell David Keck-11930
15. Crystophyr Michael Keck-11931
15. Jake Evan Keck-11932
15. Kalin E. Keck-11933
15. Kiffin Samantha Keck-11934
15. Kenedi Rae Keck-11935
14. Valree Randall-6758
sp: Kenneth Lee Smith-7272
15. Kaylee Rae Smith-11885
15. Tanner Wood Smith-11886
15. Jenna Elaine Smith-11887
15. Zoe Elizabeth Smith-11888
15. Sadie Lin Smith-11889
14. Evan Dean Randall-6759 (b.4 Jun 1972-Logan,Cache,Utah,United States;d.6 Jun 1972)
14. DeLynn Robert Randall-6760
14. James Fletcher Randall-6761
sp: Mandy Kay Casper-7273
15. Corbin James Randall-11892
15. Grant Franklin Randall-11893
15. Tessa Raye Randall-11894
13. Sally Braithwaite-401
sp: Royden Ramon Kohler-5229
14. Janice Kohler-6023
sp: Robert Laurence Oliver-11755
15. Heather Oliver-11754
sp: Scott Howard Matthews-11756
16. Ryan Scott Matthews-11757
16. Julia Janice Matthews-11758
16. Emily Aleen Matthews-11759
16. Benjamin Orvin Matthews-11760
16. Hadley Christine Matthews-11761
15. Jeffrey Robert Oliver-11764
sp: Melissa Ann Davis-11765
16. Malina Ann Oliver-11766
16. Kinley Elizabeth Oliver-11767
16. Bridger Max Oliver-11768

- 16. Holland Lydia Oliver-11769
- 15. Marie Beth Oliver-11772
  - sp: Ryan Jay Peterson-11773
  - 16. Drew Ryan Peterson-11774
  - 16. Evan James Peterson-11775
  - 16. Robert Randal Peterson-11776
  - 16. Kael Ramon Peterson-11777
  - sp: Nathan Pace-11780
- 15. Angela Oliver-11781
  - sp: Wade Brian Bowles-11782
  - 16. Oliver Brian Bowles-11783
  - 16. Dexter Wade Bowles-11784
- 15. Derek Laurence Oliver-11787
  - sp: Cristina Maria Pasenelli-11788
  - 16. Jude Laurence Oliver-11789
  - 16. Alice Ann Oliver-11790
- 14. Kohler-6024
- 14. Bradley B Kohler-6025
  - sp: Robin Capener-11685
  - 15. Melissa Robin Kohler-11688
    - sp: Joshua Dean Hakes-11744
    - 16. Hailey Aleen Hakes-11745
    - 16. Troy Joshua Hakes-11746
  - 15. Karl Bradley Kohler-11689
    - sp: Leslie Dawn Stokes-11749
    - 16. Emma Leigh Kohler-11750
  - 15. Scott Capener Kohler-11690
    - sp: Natalie Lynn Stokes-11753
  - 15. David August Kohler-11691
- 14. Catherine Kohler-6026
  - sp: Jeffrey James Hurst-11692
  - 15. Travis James Hurst-11695
  - 15. Alyssa Ashley Hurst-11696
    - sp: Jason Robert Gardiner-11793
- 14. Steven Ramon Kohler-11697
  - sp: Kelli Eltice Chappell-11698
  - 15. Maizy Michelle Kohler-11699
  - 15. Chaylee Breann Kohler-11700
- 14. Amy Ann Kohler-11703
  - sp: Shawn Swaner-11704
  - 15. Abigail Grace Swaner-11705
  - 15. Benjamin Maxwell Swaner-11706
  - sp: Barton Henry II Kunz-11711
  - 15. Joshua Barton Kunz-11712
  - 15. Sarah Ann Kunz-11713
- 14. Lisa Beth Kohler-11716
  - sp: Edward Kip Bowler-11717
  - 15. Lexi Elisabeth Bowler-11718
  - 15. Dalton Kip Bowler-11719
  - 15. Kohl Edward Bowler-11720
- 14. Robert Karl Kohler-11726
  - sp: Rebecca Wallentine-11727
  - 15. Jacob Robert Kohler-11728
  - 15. Aaron Reed Kohler-11729

15. Bailey Elizabeth Kohler-11730
15. Talmage Jeffrey Kohler-11731
15. Bethany Ann Kohler-11732
15. Kamryn Aleen Kohler-11733
13. Linda Braithwaite-908
sp: Dr. Steven Lynn Fielding Md-5776 (b.11 Jan 1940-IF,B,I,United States;d.3 May 2008)
14. Terri Lyn Fielding-3872
sp: Stephen John Stockinger-7616
15. Richard John Stockinger II-11829
15. Megan Suzzette Stockinger-11830
sp: Nicolas Randall Hopkins-11831
15. Maurinda Joy Stockinger-11832
15. Thomas Roy Stockinger-11856
15. David Stephen Stockinger-11857
14. Lorin Steven Fielding-3873
sp: Brenda Joy Clark-7617
15. Stephanie Lauren Fielding-11838
sp: Bradford Gary Siegman-11839
15. Brady Lorin Fielding-11840
sp: Christa Mae Rhodehouse-11841
15. Brittany Joy Fielding-11842
15. Brighton Jane Fielding-11843
15. Amberlie Spring Fielding-11844
15. Tyler Dalson Fielding-11845
15. Courtney Royce Fielding-11846
15. Seth Lorin Fielding-11868 (b.16 Jul 2000;d.16 Jul 2000)
15. Tucker Watts Fielding-11873
14. Gary Roy Fielding-7598
sp: Jennifer Stella Augustyniak-7618
15. Steven Ray Fielding-11858
sp: Enjoli Lorraine Olsen-11859
sp: Janie Johnson-11860
15. Robert Allen Fielding-11861
sp: Mandy Jean Brazeau-11862
15. Gary Ryan Fielding-11863
15. Kimber Ann Fielding-11864
15. Aaron Michael Fielding-11865
14. Keith B. Fielding-967
sp: Karen Marie Wilson-7619
15. McKenna Marie Fielding-11847
15. Madison Louise Fielding-11871
sp: Kari Joyce Custer-11848
15. Katrice Joyce Fielding-11851
15. Keeley Ann Fielding-11852
14. Kenneth Soelberg Fielding-966
sp: Kristine Ashworth-7620
15. Anna Kristine Fielding-11853
15. Teal Kenneth Fielding-11854
15. Brock William Fielding-11876
15. Tate Michael Fielding-11878
14. Daryl Steven Fielding-7611
sp: Karen Angela McElhinney-7621
15. Krystal Linise Fielding-11855
15. Zachary Daryl Fielding-11866

15. Drew Michael Fielding-11867
14. Matthew Mark Fielding-7613
sp: Cassy Lee Thomas-7623
15. Shaydon Thomas Fielding (Twin)-11827
15. Shonessi Brooke Fielding (Twin)-11828
sp: Kasey Lee Orton-11875
15. Brooklynn Marie Fielding-11874
14. Eric LeRay Fielding-7612
sp: Shannon Teresa Carter-7622
15. Bailee Ann Fielding-11872
15. Atlanta Espen Fielding-11877
14. Laurie Ann Fielding-7614
sp: Matthew Peter Lyon-11810
sp: UNKNOWN
15. Isaac Perry Fielding-11870
14. Jason Lynn Fielding-7615
sp: Janell Suzanne Smith-7624
13. LaVern Braithwaite-922
sp: Steven Curtis Wilkins-5267
14. Laraine Wilkins-5268 (b.22 Feb 1965-Provo,Utah,Utah,United States;d.2 Sep 2006)
sp: George Schoemaker-5269
15. Lena Schoemaker-5270
14. Kip Wilkins-5271
14. Travis Wilkins-5272
sp: Mrs. Bernice Wilkins-5273
14. Dana Wilkins-5274
sp: Mrs. Amber Wilkins-5275
14. Wendy Wilkins-5276
sp: Bruce King-5277
14. Katrina Wilkins-5278
13. Alton Kent Braithwaite-791
sp: Hannah Ann Feild-5141
14. Trudy Anne Braithwaite-11916
sp: Richard Buck-11917
15. Sariah Ann Buck-11918
15. Trevor Alexander Buck-11919
15. Christopher Morgan Buck-11920
15. Katherine Elise Buck-11921
15. Megan True Buck-11922
15. Kiersten Paige Buck-11923
14. Janette Braithwaite-11924
sp: David James Wagner-11925
15. Hannah Nicole Wagner-11926
15. Rebekah Wagner-11927
15. David James Wagner III-11928
15. Darci Joanna Wagner-11936
15. Elisabeth Wagner-11937
14. Sarah Braithwaite-11938
sp: Jason Hokanson-11939
15. Joshua Richard Hokanson-11940
14. Robert Kent Braithwaite-11941
sp: April Fowkes-11942
15. Gunnar Chase Braithwaite-11943
14. Alton Keith Braithwaite-11944

sp: Christen Samantha Robertson-11945
15. Keyera Braithwaite-7198
15. Dustin Keith Braithwaite-11946
15. Hillary Ann Braithwaite-11947
15. Samantha Claire Braithwaite-11948
15. Avery Grace Braithwaite-11949
15. Alton Kole Braithwaite-11950
14. Mary Beth Braithwaite-11951
14. Michael Dean Braithwaite-11952
sp: Tiffany Wilkinson-11953
15. McKynlee Jean Braithwaite-11954
13. Sherri Ann Braithwaite-905
sp: Kent Wesley Jackson-5251
14. Angela Lee Jackson-4205
sp: UNKNOWN
15. Katelyn Reece-9741
15. Seth Reece-9742
15. Shelby Reece-9743
14. Kent David Jackson-9739
sp: Angela Walker-9744
15. Jaden Jackson-9745
15. Kaylee Jackson-9746
15. Joshua Jackson-9747
15. Nathanial Jackson-9748
14. Deborah Kay Jackson-9740
12. Lola Rosalia Braithwaite-97 (b.19 Jun 1911-Manti,Sanpete,U,United States;d.18 Jun 1987)
sp: Harold Redd Barton-1063 (b.4 Feb 1910-,,,United Stat;m.19 Sep 1932;d.28 Aug 1988)
13. Harold Keith Barton-5954
sp: Patricia Lee Anderson-5959
14. Dennis Keith Barton-5960
sp: UNKNOWN
15. Tracee Barton-11071
15. Jeffrey Dennis Barton-11072
15. Clara Donna Barton-1766
15. Cody James Barton-11073
sp: Karen Lawson-11074
14. Bruce Kay Barton-5961
sp: Michele Stevenson-11075
15. Sarah Barton-11076
sp: Benjamine Barrus-11200
16. Brinley Barrus-11201
16. Bronson Barrus-11202
16. Brooklyn Barrus-11203
15. Justin Barton-11077
sp: Paulette Barkdell-11215
16. Gracie Mae Barton-11216
15. Ryan Michael Barton-11078
sp: Heidi Thueson-11217
15. Eliza Barton-11079
sp: Jeffery Preece-11218
15. Jessica Barton-11080
14. Gary Ivo Barton-5962
sp: Carol Powers-11081
15. Melissa Elise Barton-11082

sp: Klark Stevens-11219
15. Jordan Gary Barton-11083
15. Morgan Afton Barton-11084
15. Andrew Tyler Barton-11085
14. Judith Ann Barton-5963
sp: Charles Kevin Beckstead-11086
15. Jacob Michael Beckstead-11087
sp: Rachael French-11220
16. Mary Elizabeth Beckstead-11221
15. Kaden James Beckstead-11088
15. Jared Keith Beckstead-11089
13. Marolyn Kay Barton-5955
sp: Gilbert Moen Jr-5964
13. Ronald Joseph Barton-5953
sp: Lorraine Colby-5957
14. June Barton-5958
sp: James William Stevens-4840
15. Kimberly Ann Stevens-4841
15. Robert James Stevens-4842
15. Jennifer Amy Stevens-4843
15. Michael David Stevens-4844
15. Katherine Elizabeth Stevens-5066
15. Rebecca Michelle Stevens-5067
15. Daniel Paul Stevens-5068
14. Alan Joseph Barton-1775
sp: Hylie Elaine Thorpe-4824
15. Nathaniel Joseph Barton-4825
15. Elizabeth Kathleen Barton (twin)-4826
15. Christina Colby Barton (twin)-4827
15. Mikayla Marie Barton-4828
15. Rachel Allie Barton-4829
14. Dale R Barton-1776
14. Carl R Barton-1777
sp: Jami Williams-4830
15. Elise Barton-4831
15. Nicole Barton-4832
15. Benjamin William Barton-4833
14. Karen Barton-1778
14. Debra Barton-3584
sp: Rob Parker Davis-4834
15. Drew Parker Davis-4835
15. Carrie Davis-4836
14. Brent R Barton-4213
sp: Caroline Mary Larson-4837
15. Reed Joseph Barton-4838
14. Brian J Barton-4823
sp: Kristen Marie Neff-4839
13. Nancy Lorraine Barton-5956
11. Rowland Braithwaite-743 (b.19 Dec 1878-Manti,Sanpete,Utah,United States;d.15 Jun 1889)
11. Charles Braithwaite-100 (b.29 Sep 1880-Manti,Sanpete,Utah,United States;d.5 Jan 1962)
sp: Emma Rosalia Molter-101 (b.21 Jun 1883-,,,United State;m.14 Oct 1903;d.30 Aug 1945)
12. Anona E. Braithwaite-102 (b.30 Jul 1904-Manti,Sanpete,Utah,United States;d.30 Oct 1992)
sp: Grant Steck-990 (b.28 Oct 1914-M,S,Utah,United States;m.27 Apr 1950;d.30 Apr 1982)
12. Charles Maurice Braithwaite-103 (b.17 Jul 1906-Manti,S,Utah,United States;d.4 Jan 1981)

sp: Norma Wright-991 (b.29 Jul 1915-H,W,U,United States;m.1 Oct 1938;d.22 Apr 2001)
13. Larry Allen Braithwaite-5965
sp: Wendy Lee Payne-6034
14. Steven Reed Braithwaite-9150
sp: Hillary Sponbeck-9157
15. Kayla Joy Braithwaite-9508
15. Cameron Reed Braithwaite-9509
15. Ethan Lawerence Braithwaite-9510
15. Zoey Wendy Braithwaite-9511
14. Randall Charles Braithwaite-9151
sp: Merenia Louise Harrington-9158
15. Samuel Charles Braithwaite-9512
15. Jack Gordon Braithwaite-9513
15. Noah James Braithwaite-9514
14. Lawrence Glenn Braithwaite-9152
sp: Shanda Geppert-9159
14. Philllip William Braithwaite-9153
sp: Jennifer Clark-9515
15. William Reed Braithwaite-9516
15. Zack Phillip Braithwaite-9517
14. Karilee Reeta Braithwaite-9154
14. Brent Turner Braithwaite-9155
sp: Kimberly Ann Peterson-9160
15. Siri Lauren Braithwaite-9518
14. Marianne Bonnie Braithwaite-9156
13. Dale Evan Braithwaite-5966
sp: Nancy Kathleen Brady-9961
14. Adam Charles Braithwaite-9960
14. Marissa Nicole Braithwaite-9968
sp: Rico Rene Gubernick-9969
15. Avalon Nicole Gubernick-9995
15. Kobe Juan-Kenobi Gubernick-9996
15. Cashel Kalei Gubernick-9997
sp: Douglas David Shoemaker-9970
14. Micah Brady Braithwaite-9971
14. Seth Gardner Braithwaite-9972
sp: Kimberly Dee Suttles-9973
15. London Braithwaite-9992
15. Benjamin Charles Braithwaite-9993
15. Beau Davis Braithwaite-9994
14. Summer Rachelle Braithwaite-9974
14. Cierra Jean Braithwaite-9975
sp: Jose Alfredo Orellana Silva-9976
15. Kailea Luna Orellana Braithwaite-9991
12. Byron Claude Braithwaite-104 (b.26 Jun 1909-Manti,S,Utah,United States;d.10 Dec 1971)
sp: Ruth Curtis-992 (b.20 Feb 1912-A,S,Utah,United States;m.4 May 1931;d.30 May 1971)
13. Mary Joann Braithwaite-4191 (b.16 Nov 1931-Manti,S,Utah,United States;d.17 Jan 2000)
sp: Paul Lawrence Wegkamp II-4365
14. Paul Lawrence Wegkamp III-4194
14. Karl Ray Wegkamp-4364
14. Dale Byron Wegkamp-4193
13. Karen Raenon Braithwaite-4192
sp: Dewey Bach Peterson-4363
14. Todd Peterson-10730

sp: Leonard Allen McKeever-4195
13. Verna Ruth Braithwaite-4196
sp: John Farrell-4362
sp: Earl Eugene Garrett-4361
12. Homer Ray Braithwaite-105 (b.15 Jun 1912-Manti,Sanpete,U,United States;d.29 Apr 1978)
sp: Helen Lee Larsen-993 (b.14 Jan 1916-,,,United States;m.15 Mar 1941;d.22 Sep 1999)
13. Paul Leroy Braithwaite-8887
sp: Pam -8901
14. Paul L Braithwaite-11625
sp: Staci Lyn Marx-11626
15. Kaitlyn Larie Braithwaite-11627
15. Jaklyn Ann Braithwaite-11628
15. Bradyn Paul Braithwaite-11629
15. Ashlyn Christine Braithwaite-11630
15. Shaelyn Fe Braithwaite-11631
14. Ryan Bart Braithwaite-11098
sp: Mandy White-11099
15. Keyera Braithwaite-7198 ** Printed on Page 166 **
15. Trevin White Braithwaite-11655
15. Seth Ryan Braithwaite-11656
sp: Mandy White-11099
15. Alysa Braithwaite-11536 ** Printed on Page 44 **
14. Ann Cachae Braithwaite-11641
sp: Dale Scott Whimpey-11642
15. Andrew Scott Whimpey -11643
15. Lauren Ann Whimpey-11644
15. Hallie Whimpey-11645
14. Chan H Braithwaite-11648
sp: Jill Ann Allsup-11649
15. Alexander Jay Braithwaite-11650
13. Ted H Braithwaite-8888
sp: Marilyn Rowena Lutener-8902
14. Catherine Braithwaite-8906
13. Denise Braithwaite-8889
sp: Francis Arthur Shand-8890 (b.23 Apr 1943-Manti,S,U,United States;d.11 Mar 2010)
14. Kim Shand-8891
sp: Richard Tenney-8892
14. Lori Shand-8893
sp: Richard Rigby-8894
sp: Mr. Casimir-8886
14. Brenda Lee Shand-8895
14. Travis Arthur Shand-8896 (b.26 Aug 1975-MP,Sanpete,U,United States;d.13 Dec 2002)
sp: Misty Dawn Mower-8897
15. Darian Joy Shand-8898
15. River David Shand-8899
15. Hunter T. Reed Shand-8900
13. Deanne Braithwaite-8905
13. Stanley Kent Braithwaite-8903
sp: Keena -8904
12. Jean M. Braithwaite-106 (b.1 Oct 1914-Arco,Butte,Idaho,United States;d.12 Sep 1966)
sp: Dortha Dean Bagley-925
13. Mary Jean Braithwaite-605
sp: Dan Evan Reid-7191
14. Gregory Don Reid-11962

sp: Rae Lynn Chapman-11963
15. Amber Rae Reid-11964
15. Aimee Lee Reid-11965
15. Alex Gregory Reid-11966
14. Steven Evan Reid-11967
sp: Jenai Olga Schroeder-11968
15. Sierra Mary Reid-11969
15. Sadie Heather Reid-11970
15. Shay Steven Reid-11971
15. Seth Don Reid-11972
14. Matthew B. Reid-11973
sp: Mindy Shauna Johannessen-11974
15. Tyler Claire Reid-11975
15. Tia Mindy Reid-11976
15. Tamra Lee Reid-11977
14. Jennifer Reid-11978
sp: Jason Preston Hastings-11979
15. Cade Asher Hastings-11980
15. Cael Quinn Hastings-11981
15. Jessiny Mary Hastings-11982
14. Heather Reid-11983 (b.28 Jun 1977;d.Deceased 03 Jun 1984)
14. Mark Alan Reid-11984
sp: Mary Catherine Halstedt-11985
15. Sara Alexandra Reid-11986
15. Kyle Steven Reid-11987
sp: Bill Workman-11164
13. Vicky J. Braithwaite-617
sp: Wayne Ray Sevy-11165
sp: Lynn Ralph Larson-12033 (d.Deceased)
14. Angela Lynn Larson-12034
sp: Guy J. Rich-12036
15. Tanner Korie Larson-12037
15. Dallynn J. Breinholt-12038
15. Raider Brandon Larson-12039
15. Devinee Tess Rich-12040
14. Brandon Scott Larson-12035
sp: Mandy Lee Nielsen-12041
15. Kyree Lee Larson-12042
13. Owen Reed Braithwaite-772
sp: Myra Cox-5259
14. Melissa Braithwaite-5247
sp: Joseph Hallman-5248
15. Max Arnold Hallman-7196
14. Brian Owen Braithwaite-5245
sp: Misty Dawn Edmunds-5246
15. Kinnely J. Braithwaite-7199
sp: Misty Dawn Edmunds-5246
15. McKayla Lei Braithwaite-7197
15. Keyera Braithwaite-7198 ** Printed on Page 166 **
15. Kinnely J. Braithwaite-7199 ** Printed on Page 170 **
14. Lacey Jae Braithwaite-5249
sp: Barth Lowell Hammond-5250
15. Skyler Barth Hammond-7200
15. Ryland Max Hammond-7201

15. Renner Lowell Hammond-7202
sp: Nancy Janell Jensen-5243
14. Brandon Allen Olsen-12043 (b.24 Oct 1987-Gunnison,S,U,United States;d.20 Feb 2007)
13. Diane Braithwaite-903
sp: Dale Cox-12010
14. Timothy Dale Cox-12011
sp: unknown -12015
15. Cassie Jo Cox-12016
15. Dalton Dale Cox-12017
15. Trayton Timothy Cox-12018
15. Ridge Kenneth Cox-12019
14. Robert Jay Cox-12012
sp: Brandy Lee Mounteer-12020
15. Roscoe Robert Cox-12021
15. Jay Kordal Cox-12022
15. Tiya Lee Cox-12023
15. Shylee Ann Cox-12024
14. Jill Cox-12013
sp: Jason David Merrill-12025
15. Abigail Merrill-12026
15. Emma Merrill-12027
15. Carson David Merrill-12028
15. Brielle Merrill-12029
14. Casey Wallace Cox-12014
sp: UNKNOWN
15. Katelyn Diane Cox-12030
15. Kallie Jo Cox-12031
15. Kenzee Kelly Cox-12032
13. Alan Dean Braithwaite-787
sp: Cecelia Ann Jensen-5774
14. Dave Alan Braithwaite-6387
sp: Amy Maylett-3868
15. Paityn Braithwaite-3781 ** Printed on Page 142 **
15. Andee Braithwaite-3864 ** Printed on Page 142 **
15. Kenadie Braithwaite-12061 ** Printed on Page 142 **
sp: Kelly Michelle Christiansen-6076
14. Brett Owen Braithwaite-12044
14. Curt Elmo Braithwaite-12045
sp: Monika Bolli-12046
15. Ethan Curt Braithwaite-12047
15. Cade Gerhard Braithwaite-12048
15. Dax Alan Braithwaite-12049
15. Jett Bolli Braithwaite-12050
14. Thomas Adam Braithwaite-12051
sp: Amanda Hansen-12052
15. Kalex Adam Braithwaite-12053
15. Jace Thomas Braithwaite-12054
14. Valerie Ann Braithwaite-12055
sp: Brian Shaun Meade-12056
15. Tyson Andrew Meade-12057
15. James Brian Meade-12058
15. Shaun Alan Meade-12059
15. Morgan Joy Meade-12060
13. Lynette Braithwaite-994

sp: Rick Gonzales-9032 (d.Deceased)
14. Richard Corey Gonzales-9033
14. Cristin Gonzales-9034
sp: Rondy Edmunds-9038
15. Chaz Thomson-9039
15. Caden Edmunds-9040
14. Wendy Marie Gonzales-9035
sp: UNKNOWN
15. Rick Gonzales-9041
15. Nicholas Gonzales-9042
15. Brady Spencer-9043
15. Sadie Spencer-9044
14. Teresa Lynn Gonzales-9036
sp: UNKNOWN
15. Bailee Lynn Clark-9045
15. Kaylee Ann Clark (twin)-9046
15. Kylee Marie Clark (twin)-9047
15. Brylee Lynn Clark-9048
sp: Dick Olson-9037 (d.Deceased)
13. Christine Eilean Braithwaite-995
sp: Ricky Lee Howe-11988
14. Nicky Lee Howe-11989
sp: Mark John Wintch-11994
15. Brixton Lee Wintch-11995
15. James John Wintch-11996
15. Cody Mark Wintch-11997
15. Alyssa Jewel Wintch-11998
14. Kimberly Eileen Howe-11990
sp: Matthew Bryan Golding-11999
15. Brynlie Eileen Golding-12000
15. Boston Matthew Golding-12001
14. Russell Owen Howe-11991
sp: Tiffany Greensides-12002
15. Gage Russell Howe-12003
15. David Axel Howe-12004
14. Candice Marie Howe-11992
sp: Grant Richardson-12005
15. Collin Grant Richardson-12006
15. Marcie Marie Richardson-12007
14. Mindy Kae Howe-11993
sp: Michael Lincoln DeGering-12008
15. Dane McKay DeGering-12009
sp: Lillian Linore Williams-619
13. David Braithwaite-11162
12. Elizabeth Braithwaite-107 (b.2 Oct 1917-Salt Lake City,SL,U,United States;d.26 May 2010)
sp: Glen Soren Nielsen-996 (b.22 Feb 1912-,,,United State;m.21 Jun 1939;d.31 May 1958)
13. Dixie Nielsen-10731
sp: Kent Butler Hart-10732
14. Robin Lynn Hart-10733
sp: Lisa Pfitzmaier-10734 (m.(Div))
14. Nichole Elizabeth Hart-10735
sp: Erick Elon Ormsby-10736
15. Connor Elon Ormsby-10737
15. Hannah Elizabeth Ormsby-10738

15. Taylor Nichole Ormsby-10739
sp: Willard Eugene Witt-11163
13. Roger Lee Nielson-10740
sp: Dixie Lyons-10741
14. Bobbi Jo Nielsen-10742
sp: Mr. Summers-10743
15. Casey J Summers-10744
14. Ben Nielson-10745
sp: Teresa Young-10746 (m.(Div))
15. Lee Nielsen-10747
15. Trisha Nielson-10748 (b.4 Jul 1992;d.19 Jul 1992)
sp: Laura Lee Hammon-10749 (m.(Div))
15. Tyler Nielson-10750
15. Tommy Nielson-10751
sp: Laurie Young-10752
15. Caleb Nielson-10753
15. Devin Nielson-10754
sp: Kelly Duncan-10755
14. Josh Nielson-10756
13. Jerrie Nielsen-10757
sp: Joey Baldwin-10758
14. Kyle Baldwin-10759
14. Lindsay Baldwin-10760
13. Coleen Nielsen-10761
sp: Blake Melvin Edwards-10762 (d.1 Aug 1999)
14. Brittney Edwards-10763
sp: Austin Sorensen-10764
15. Madison Sorensen-10765
15. Payton Sorensen-10766
15. Bryson Sorensen-10767
14. Colby Edwards-10768
sp: Darwin Ogden-10769
12. Lois Braithwaite-108 (b.9 Aug 1923-Manti,Sanpete,Utah,United States;d.9 Sep 1923)
12. Dick Molter Braithwaite-109
sp: Mary LaRue Johnson-997
13. Sheryl Ann Braithwaite-8907
sp: Michael Smit-8908
14. Shane Smit-8909
sp: Ashley Cook-8911
15. Jarrin Smit-8912
15. Rylan Smit-8913
sp: Bradley Stevens-8910
11. Elizabeth Braithwaite-111 (b.28 Apr 1882-Manti,Sanpete,Utah,United States;d.16 Jun 1955)
sp: William Edgar Dixon-110 (b.25 Apr 1879-,,,United States;m.17 Sep 1902;d.23 Jun 1950)
12. Reba Elizabeth Dixon-112 (b.12 Feb 1904-Manti,Sanpete,Utah,United States;d.23 Jun 1977)
sp: Ormand Alma Brunson George-5064 (b.14 Feb 1908-,,,;m.15 Jun 1929;d.23 Sep 1965)
13. Doyle Dixon George-5065 (b.4 Apr 1931-Kanosh,Millard,U,United States;d.11 Aug 1955)
13. Revell George-9148
13. Cloyd Ormond George-9218
sp: Bonnie Marie York-1272
13. Rae Nola George-848
sp: Sidney E. Smith-931
14. Steven Ronald Smith-932
sp: Talena L. Rowe-1256

15. Manda Taryn Smith-1257
15. Shad Cameron Smith-1258
14. Deborah Kaye Smith-1255
sp: Michael Okona Pele-1259
15. Kionalani Pele-1260
15. Liana Aonani Pele-1261
13. Reed Allen George-930
sp: Christine Derrick-1267
14. Darcie Ann George-1268
14. Carrie Dawn George-1269
14. Natalie Kay George-1270
14. Trevor Derrick George-1271
12. Meldo Francis Dixon-113 (b.29 Dec 1905-Manti,Sanpete,Utah,United States;d.6 Sep 1987)
sp: Olive Mary Miller-4992 (b.26 Jun 1913-H,,,United States;m.28 Feb 1938;d.17 Jul 1999)
13. Duane Lynell Dixon-5967
sp: UNKNOWN
14. Stacey Lynn Dixon-6239
14. Michael Duane Dixon-6240
13. Linda Rae Dixon-5968
sp: Dennis Don Dillingham-6231
14. Don Dixon Dillingham-6241
14. Katherin Rebecca Dillingham-6242
14. Benjamin Dillingham-6243
14. Mary Beth Dillingham-6244
14. Emma Dillingham-6245
sp: Reah Slater-4996 (b.19 Aug 1912-T,,,United States;m.30 Aug 1928(Div);d.6 Jun 1966)
12. Golden William Dixon-114 (b.21 Apr 1910-Manti,Sanpete,Utah,United States;d.30 Jun 1977)
sp: Donna Shields-4980 (b.29 Oct 1916-L,T,,United States;m.25 Jun 1935;d.27 Mar 1998)
13. Ronald Dean Dixon-5969
sp: Helena Gay Stevens-6233
14. Kevin Ronald Dixon-6246
14. Kelly Owen Dixon-6247
14. James Lavell Dixon-6248
14. Melyn Dixon-6249
14. Gordon Jay Dixon-6250
13. Donna Carolyn Dixon-5970
sp: Loran Smith Dansie-6198
14. Robert Loran Dansie-6224
14. Roger Dean Dansie-6225
14. David Versal Dansie-6226
14. Mark Edward Dansie-6227
14. Daniel Shields Dansie-6228
13. Thurman Edward Dixon-5971
sp: Kathleen Larsen-6234
14. Darrin Edward Dixon-6251
14. Lisa Dianne Dixon-6252
14. Wade Allen Dixon-6253
14. Shannon Annette Dixon-6254
14. Jason Brent Dixon-6255
13. William Versal Dixon-5972
sp: Carla Jean Montalvo-6235
14. Cari Ann Dixon-6256
14. Christopher Michael Dixon-6257
13. Raymond Alvin Dixon-5973

sp: Gail Elton-6232
13. Laury Oman Dixon-4928 (b.27 Dec 1958-Tooele,Tooele,U,United States;d.18 Jun 1998)
sp: Charlene Laura Foulon-738
11. Milton Braithwaite-65 (b.30 Jun 1883-Manti,Sanpete,Utah,United States;d.15 Nov 1883)
11. Frank Braithwaite-115 (b.17 Dec 1884-Manti,Sanpete,Utah,United States;d.5 Mar 1956)
sp: Anola Kathleen Nielson-116 (b.13 Jun 1890-,,,United State;m.25 Oct 1911;d.15 Jul 1952)
12. Earl Frank Braithwaite-117 (b.3 Oct 1912-Manti,Sanpete,Utah,United States;d.6 Jul 1975)
sp: Margaret Dunham-998 (b.27 Feb 1922-K,,,United States;m.4 May 1943;d.15 Jan 2004)
12. Blanche J. Braithwaite-118 (b.19 Jun 1914-Manti,Sanpete,Utah,United States;d.8 Feb 2000)
sp: Ellsworth Wanlass Rasmussen-999 (b.16 Sep 1911-,,,;m.12 Aug 1933;d.25 Sep 1990)
13. Myrna Rasmussen-3452
sp: Fred Matley-3458
13. Gary E. Rasmussen-3451
sp: Vilma -2352
13. Helen Jean Rasmussen-3450 (b.2 Sep 1938-Ephraim,S,U,United States;d.22 Feb 2002)
sp: Roger Utley-3453
14. Jeffrey Roger Utley-3875 (b.6 Aug 1959;d.4 Jan 1990)
sp: Rebecca Ladd-9525
15. Daniel Roy Utley-9526
15. Amanda Nicole Utley-9527
14. Greg Scott Utley-3454
sp: Sheri Davies-9528
15. Makail Lyn Utley-2349
15. Mason Scott Utley-9529
15. Marley Lyn Utley-9530
15. Maycie Lyn Utley-9531
14. Kendall Gary Utley-3455
sp: Laura Palmer-2334
15. Gage Kendall Utley-9532
15. McKenzie Shay Utley-9533
15. Miranda Shay Utley-9534
14. Jeanine Kay Utley-3456
sp: Scott Reeves-3457
15. Duncan Scott Reeves-9535
15. Alexis Nicole Reeves-9536
15. Eli Jeffrey Reeves-9537
15. Mia Paige Reeves-9538
12. Helen Braithwaite-119 (b.17 Apr 1919-Manti,Sanpete,Utah,United States;d.24 Oct 1996)
sp: Levi Sheldon Hansen-1000 (b.30 Apr 1909-,,,United Sta;m.19 May 1942;d.18 Jul 1995)
13. Kathleen Hansen-3466
sp: Roger Dean Bingham-3472
14. Amiee Kathleen Bingham-3475
14. Ryan Hansen Bingham-3476
13. David Levi Hansen-3467
sp: Kindel King-3469
13. Marsha Hansen-3468
sp: Rick Smith-5550
12. Lois Braithwaite-120 (b.25 Mar 1928-Manti,Sanpete,Utah,United States;d.18 Jan 1988)
sp: Ronald Wilson Peterson-3442
13. Frank Earl Peterson-3445
13. Stephen Ronald Peterson-3446
13. Linda Peterson-3447
13. Cinda Anola Peterson-3448
13. Christine Peterson-3449

sp: Don Jay Nelson-1001 (b.21 Apr 1926-WE,WP,N,United States;m.1947;d.12 Apr 2007)
11. Katie Murill Braithwaite-122 (b.16 Jul 1886-Manti,Sanpete,Utah,United States;d.22 Sep 1972)
sp: George Edward Lowry-121 (b.12 Jul 1882-F,,,United States;m.18 Oct 1905;d.8 Jul 1924)
12. Edward Dell Lowry-123 (b.18 Feb 1907-Moroni,Sanpete,Utah,United States;d.13 Aug 1907)
12. Delbert Edward Lowry-124 (b.5 Jul 1908-Moroni,Sanpete,Utah,United States;d.24 Jun 1927)
12. Lenord B. Lowry-125 (b.12 Apr 1910-Manti,Sanpete,Utah,United States;d.14 Mar 1996)
sp: Roxey Nickerson-5586
13. Phillis Annett Lowry-5587
sp: Carlos Daniel Perez-5588
sp: Richard Allen Dennies-5875 (b.4 Feb 1927-SLC,SL,Utah,United States;d.7 Mar 2003)
14. Laurie Marilu Dennies-6229
14. Sylvia Jean Dennies-6230
12. Abner Burton Lowry-126 (b.25 Nov 1911-Manti,Sanpete,Utah,United States;d.26 Mar 1992)
sp: Mary Lunette Black-4922 (b.21 Jan 1917-,,,United States;m.14 Oct 1939;d.1 Feb 1990)
13. Wilford Kent Lowry-5975
sp: Gaye Walton-6526
14. Michael Kent Lowry-6548
14. Kimberly Ann Lowry-6549
14. Steven Terry Lowry-6550
14. Paul Burton Lowry-6551
14. Karen Linn Lowry-6552
13. Burton Wayne Lowry-5976
sp: Verneal Christensen-6521
14. Melanie Lowry-6533
sp: Albert Dale Skelton-12069
15. Amber Leigh Skelton-2379
15. Emily Ann Skelton-12100
15. Dale Joshua Skelton-12101
15. Nathaniel Oren Skelton-12102
15. Joseph Floyd Skelton-12103
15. Annika Maria Skelton-12104
14. Melinda Lowry-6534
sp: Eduardo Ochoa Languido-12070
15. Jordan Lowry Languido-12105
15. Kamron Lowry Languido-12106
14. Burton Shane Lowry-6535
sp: Kathie Vinae Simmons-12071
15. Lyle Burton Lowry-12107
15. Janeal Vinae Lowry-12108
15. Alanna Rae Lowry-12109
14. Shawn Wayne Lowry-6536
sp: Machelle Kea Alexander-12072
15. Spencer Shawn Lowry-12110
15. Sara Machelle Lowry-12111
15. Emma Pearl Lowry-12113
15. Eliza Marie Lowry-12112
15. John Wayne Lowry-12114
14. Daran Neal Lowry-6537
sp: Melissa Diane Campbell-12073
15. Jessica Dawn Lowry-12115
sp: Jennifer Higley-12074
15. Luke Allcon Lowry-12116
14. Jeffrey Patrick Lowry-12063
sp: Hayley Maureen Harding-12064

15. Lillian Ava Lowry-12117
14. Natalie Lowry-12065
sp: Kyle Norman-12066
15. Meagan Norman-12118
15. Kyler Allen Norman-12121
14. Stephanie Lowry-12067
sp: Bryan Keith Feldmann-12068
15. Landon Keith Feldmann-12119
15. Reagan Jean Feldmann-12120
13. Lois Kaye Lowry-5974 (b.14 Apr 1944-Tooele,Tooele,Utah,United States;d.14 Apr 1944)
13. Delbert Fred Lowry-5977
sp: Karla Mae Lovell-6524
14. Terry Richard Lowry-6543
sp: Debra Ann Best-10218
15. Julie Ann Lowry-10219
15. Melissa Dawn Lowry-10220
15. Makayla Lynn Lowry-10221
15. Ashely Marie Lowry-10222
15. Maya Elaina Lowry-10223
15. Tyler James Lowry-10224
14. Kevin Neil Lowry-6544
sp: Shala TaRee Hardison-10225
15. Causton Jacob Lowry-10226
15. Amanda Megan Lowry-10227
sp: UNKNOWN
16. Aurora Fuell-10228
14. Brian Fred Lowry-6545
sp: Robyn Davis-10229
15. Myla Dawn Lowry-10230
15. Cara Alese Lowry-10231
15. Devon Andrew Lowry-10232
15. Davis Brian Lowry-10233
15. Brennan William Lowry-10234
13. Anne Lowry-5978
sp: John Craig Wexels-6458
14. Jonathon Lowry Wexels-6518
14. Christopher Eric Wexels-6519
14. Denise Wexels-6520
12. Eugene Lowry-127 (b.5 Oct 1913-Freedom,Sanpete,Utah,United States;d.11 Nov 1997)
sp: Linore Hall-5576
13. David Edward Lowry-6332
sp: Cheryl Lee Olsen-6522
14. Paul David Lowry-6538
14. Preston Kenneth Lowry-6539
14. Lance Eugene Lowry-6540
14. Jannene Cheryl Lowry-6541
13. Glen H Lowry-6333
sp: Marilyn Clegg-6525
14. Jason Clegg Lowry-6546
14. Blake Clegg Lowry-6547
13. Dean Chris Lowry-6334
sp: Cynthia Aline Mills-6523
14. Jennifer Lowry-6542
12. Ruby Lorna Lowry-128 (b.4 Oct 1916-Freedom,Sanpete,Utah,United States;d.11 Jul 1996)

sp: Albert Dunn Fallows-5566 (b.27 Jul 1913-,,,United Stat;m.22 Jun 1938;d.11 Dec 1985)
13. Tom Fallows-5567
sp: Mrs. Pat Fallows-5568
13. Norma Kaye Fallows-5569
sp: Arch C Sontag-5570 (d.1978)
13. Dan Fallows-5571
sp: Mrs. Dawn Fallows-5572
13. Richard Fallows-5573
13. Michael Fallows-5574
sp: Mrs. Susie Fallows-5575
12. William Francis Lowry-129 (b.19 Jan 1920-Duchesne,D,Utah,United States;d.24 Dec 2006)
sp: Beverley Louise Martin-5260 (b.3 Oct 1923-,,,United Stat;m.3 Mar 1943;d.11 Aug 2003)
13. Kaye Lowry-5261
13. Ronald Lowry-5262
sp: Sandra Rae Smith-5266 (b.9 Jan 1949-SLC,SL,Utah,United States;d.12 Dec 1993)
14. Mark E Lowry-1815
14. Kurt E Lowry-1816
sp: Mrs. Amber Lowry-1798
14. Todd E Lowry-1817
14. Leslie Rae Lowry-1799
14. Lyndsey Lowry-1818
13. Merlynn Lowry-5263
13. Stacey Lowry-5264
sp: David Liddiard-5265
sp: Parley Thueson-130 (b.29 Apr 1878;m.10 Dec 1925;d.18 Sep 1930)
11. Mary Braithwaite (Twin)-132 (b.4 Dec 1890-Manti,Sanpete,Utah,United States;d.17 Nov 1979)
sp: Daniel Leo Larsen-131 (b.30 Sep 1887-M,,,United States;m.14 Jun 1911;d.21 Jun 1928)
12. baby Larsen-5979 (b.17 Apr 1915-Sugar City,Madison,Idaho,United States;d.17 Apr 1915)
12. Beth Larsen-5980 (b.6 Nov 1916-Sugar City,Madison,Idaho,United States;d.16 May 1999)
sp: Dr. Eugene Edward Campbell (Twin)-6452 (b.26 Apr 1915-,,,;m.11 Aug 1939;d.10 Apr 1986)
13. Bruce Larsen Campbell-6482 (b.19 Nov 1940-Richfield,S,U,United States;d.6 May 2001)
13. Mary Ann Campbell-6483
13. Jean Campbell-6484
13. Sharon Campbell-6485
13. Edward Larsen Campbell-6486
12. Leora Larsen-5981 (b.29 Jan 1919-Sugar City,Madison,Idaho,United States;d.2 Mar 1961)
sp: Blaine Green Lee-6456 (b.19 Aug 1916-,,,United States;m.2 Mar 1939;d.19 Feb 1980)
13. Carolyn Lee-6503
sp: Don Hoskisson-1188
13. Virginia Lee-6504
12. Doris Mary Larsen-5134 (b.24 Jul 1920-Sugar City,Madison,I,United States;d.24 Feb 2009)
sp: Anthony DeSimon-5135
13. Janet DeSimon-5137
sp: Mr. Cox-5140
13. Karma Lee DeSimon-5138
sp: David Barlow-5139
sp: Walter A. Lust-5136 (b.6 Mar 1911;m.9 Dec 1971;d.17 Nov 1999)
sp: David Thomas-374 (b.16 Mar 1888-SLC,SL,Utah,United States;m.1930;d.24 May 1939)
sp: Emil Emanuel Eckman-483
11. Martha Braithwaite (Twin)-134 (b.4 Dec 1890-Manti,Sanpete,U,United States;d.18 May 1982)
sp: William Richey-133 (b.20 Feb 1883-M,S,U,United States;m.19 Jun 1912;d.5 Oct 1959)
12. Beverly B Richey-6009
sp: Rose Ellen Walker-66 (b.14 May 1865-M,S,U,United States;m.23 Mar 1882;d.19 Feb 1950)
11. Margaret Braithwaite-67 (b.3 Dec 1882-Manti,Sanpete,Utah,United States;d.3 Dec 1882)

11. James William Braithwaite-68 (b.30 Nov 1884-Manti,Sanpete,U,United States;d.1 Dec 1884)
11. Jane Braithwaite-928 (b.15 May 1886-Manti,Sanpete,Utah,United States;d.15 May 1886)
11. Rebecca Braithwaite-72 (b.29 Jan 1888-Huntington,Emery,Utah,United States;d.3 Mar 1970)
sp: Oscar Albin Johnson-71 (b.24 Jul 1883-M,S,U,United States;m.2 Jan 1907;d.6 Jun 1949)
12. Clara Rebecca Johnson-4948 (b.14 Dec 1907-Monroe,Sevier,U,United States;d.9 Jul 1988)
12. Erma Ruth Johnson-4950 (b.7 Nov 1909-Monroe,Sevier,Utah,United States;d.21 Jul 2002)
sp: Tom Phillip Rowe-5855 (b.31 Oct 1894-W,M,,United States;m.5 Jul 1933;d.4 Nov 1943)
13. Barbara Ann Rowe-6433
sp: Wesley Fred Pietz-6801
14. Brian Keith Pietz-6819
14. Michael Lee Pietz-6820
14. Cheryl Ann Pietz-6821
13. Patricia Rowe-6434 (b.16 Mar 1941-Stockton,San Joaquin,C,United States;d.2 Sep 1964)
sp: Gary Arlen Mc Arthur-6802
sp: George Edgar Loyd-5856 (b.9 Mar 1897-,,,United State;m.12 Dec 1951;d.28 Apr 1961)
12. Zoe Edith Johnson-4953 (b.18 Oct 1912-Monroe,Sevier,Utah,United States;d.Feb 1996)
sp: Lewis Peter Pauls-5858 (b.2 Aug 1914-G,C,,United States;m.29 Aug 1939;d.Feb 1997)
12. Dawna Johnson-4954 (b.11 May 1918-Monroe,Sevier,Utah,United States;d.11 Jul 1997)
sp: Nathan Isaac Andress-5859 (b.16 Aug 1912-,,,United ;m.16 May 1942;d.18 Dec 1988)
13. Nadine Andress-6438
13. Lloyd Wayne Andress-6439
12. Neil O Johnson-4952 (b.8 Jan 1920-Monroe,Sevier,Utah,United States;d.24 Dec 1992)
sp: Lucinda Lucille Lewis-5857
13. Dr. Rebecca Johnson-6425
12. John Alfred Johnson-4949 (b.31 May 1922-Monroe,Sevier,U,United States;d.26 Apr 1998)
sp: Katherine Marie Krachenfels-5854 (b.26 Jun 1920-,,,Unit;m.8 Jun 1968;d.20 Aug 1983)
12. Quinn B Johnson-4951 (b.4 Aug 1925-Payson,Utah,Utah,United States;d.19 Dec 1951)
12. James Robert Johnson-5945
sp: Barta Hope Edey-6408
13. Kelly Marie Johnson-6426
13. Karen Ann Johnson-6427
13. David Robert Johnson-6428
11. Sarah Ellen Braithwaite-74 (b.2 Aug 1891-Huntington,Emery,U,United States;d.17 Aug 1944)
sp: George Albert Smith Cheever Sr.-73 (b.8 Jul 1892-,,,Unit;m.25 Mar 1914;d.21 Apr 1981)
12. William Smith Cheever-75 (b.4 Feb 1915-Provo,Utah,Utah,United States;d.4 Feb 1915)
12. Rose Ellen Cheever-76
sp: Guy Smith Hillman-3924 (b.15 Dec 1907-Mammoth,J,Utah,United States;d.6 Jan 1988)
13. Dianne Hillman-5947 (b.28 Mar 1938-Payson,Utah,Utah,United States;d.16 Jun 1946)
13. Jean Hillman-5948
13. Vance Guy Hillman-5946
sp: Norma Jean Stott-6058
14. Cory Guy Hillman-6358
14. Carissa Hillman-6359
13. Nancy Hillman-5949
sp: Carl Alton Rogers-4235
12. George Albert Smith Cheever Jr.-77 (b.4 May 1919-P,Utah,U,United States;d.19 Jan 1997)
sp: Marion Edith Clark-3926
13. Janet Cheever-4627
sp: William Edward Sparks-4751 (b.24 Jul 1942-Ridgely,C,M,United States;d.3 Jun 2007)
sp: Gerald Reed Hill-9548 (b.12 Nov 1944-O,W,U,United States;m.(Div);d.29 Mar 2000)
14. Tom Reed Hill-9549
sp: Jami Blundell-9551
15. Brian Thomas Hill-9552
15. Michael Reed Hill-9553

15. Zoe Carolyn Hill-9554
15. Margaret Lea Hill-9555
14. Amy Lea Hill-9550
sp: Adam Ned Larsen-9556
15. Abbey Grace Larsen-9557
15. Adian Reed Larsen-9558
sp: Jimmy L Turner-9559
13. Julie Marie Cheever-4628
sp: Lorin Dee Stevenson-5536
14. Andrea Lea Stevenson-9560
sp: Jeffery David Eliason-9564
15. Abbey Rose Eliason-9565
14. Clark L Dee Stevenson-6922
14. Patrick George Stevenson-9561
sp: Julie Kitchen-9566
15. Ethan George Albert Stevenson-9567
15. Yate Patrick Stevenson-9568
15. Mercedes Olivia Stevenson-9569
14. Corrie Rose Stevenson-9562
14. Spencer Cyril Stevenson-9563
sp: Teresa Marie Irons-9570
15. Zoe Ann Stevenson-9571
15. Peyton Lynn Stevenson-9572
13. Mark George Cheever (Twin)-4629
sp: Kellie Ann Sweeten-9577
13. Grant Clark Cheever (Twin)-4630
13. Rose Ellen Cheever (Twin)-4631
sp: Rodney Jackson-5537
14. Russell Lloyd Jackson-9541
14. Rodney James Jackson-9542
14. Rochelle Rose Jackson-9543
14. Risa Ellen Jackson-9544
14. Rachael Augusta Jackson-9545
14. Ryan Cheever Jackson-9546
14. Rebecca Georgiana Jackson-9547
13. Bruce Smith Cheever (Twin)-4632
sp: Machelle Jones-5538
14. Jenalee Marie Cheever-9573
14. Brent Smith Cheever-9574
14. Stephanie Ellen Cheever-9575
14. Michael George Cheever-9576
12. Byron Braithwaite Cheever-78 (b.16 May 1922-Payson,Utah,U,United States;d.20 Mar 2003)
sp: Maureen Christiansen-584
13. Douglas Cheever-3917
sp: Rita -2346
13. Kathy Cheever-3918
13. Barbara Cheever-3919
sp: Jason Moulton-3922
13. Dianne Cheever-3921
sp: Gardell Johnson-3923
14. Jessica Lynn Johnson-11657
sp: Trevor James Smith-11658
15. Shadrach Tadai Smith-11659
14. Jaron David Johnson-11660

sp: Christina Marie Williams-11661
14. Janaya Larene Johnson-11662
14. Jayce Ethan Johnson-11663
13. David Cheever-3920
sp: Susan -2350
12. Richard Smith Cheever-79
sp: Eleanor Louise Akins-3925 (b.14 May 1932-GB,Curry,O,United States;d.29 Sep 1994)
13. Leslie Louise Cheever-5907
13. Deanna Grace Cheever-5908
13. Scott Richard Cheever-5909
13. Bonnie Gay Cheever-5910
13. Val Joseph Cheever-5911
11. Ruth Braithwaite-70 (b.29 Aug 1897-Manti,Sanpete,Utah,United States;d.18 Feb 1898)
11. Ruby Braithwaite-82 (b.6 Dec 1898-Manti,Sanpete,Utah,United States;d.16 Oct 1975)
sp: George Albert Smith Cheever Sr.-73 (b.8 Jul 1892-,,,Unite;m.6 Dec 1945;d.21 Apr 1981)
10. Joseph Smith Braithwaite-195 (b.23 Aug 1844-Kirkland,W,E,United Kingdom;d.26 Mar 1934)
sp: Esther Taylor-196 (b.25 Jan 1855-Manti,S,U,United States;m.28 Nov 1872;d.19 Aug 1915)
11. Esther Izenna Braithwaite-197 (b.5 Aug 1874-Manti,Sanpete,U,United States;d.14 Jul 1960)
sp: George Walter Hoggan-1002 (b.20 Oct 1873-,,,United Stat;m.20 Jul 1898;d.18 Jul 1942)
12. George Lynn Hoggan-1005 (b.17 Apr 1899-Manti,Sanpete,Utah,United States;d.9 Jan 1994)
sp: Golda Pearl Dansie-1781 (b.16 Feb 1901-,,,United Stat;m.24 Sep 1925;d.18 Sep 1986)
12. Alexander Joseph Hoggan-1006 (b.3 Apr 1901-SLC,SL,Utah,United States;d.1 Sep 1989)
sp: Anna Aures-1009 (b.17 Feb 1902-SLC,S,U,United States;m.5 Jan 1926;d.8 Nov 1992)
13. Grace Louise Hoggan-1010 (b.5 Oct 1928-SLC,Salt Lake,U,United States;d.10 Feb 1976)
sp: Richard C Clifford-1793 (b.11 Jul 1927-,,,United States;m.17 Dec 1946;d.2 Apr 1999)
13. Robert Jay Hoggan-2521 (b.18 Jun 1936-Salt Lake City,S,U,United States;d.22 May 1980)
12. Arthur Wallace Hoggan-1007 (b.15 May 1903-Salt Lake City,S,U,United States;d.4 Jul 1983)
sp: Ola Merle Rust-1011 (b.12 Aug 1911-Arizona,United States;m.13 Jul 1929;d.Jun 1993)
13. Betty Hoggan-1012
13. Linda Hoggan-7811
12. Bruce Walter Hoggan-1008 (b.20 Oct 1910-Salt Lake City,S,U,United States;d.26 Aug 2005)
sp: Cleo Matthews-5884
13. Paula Hoggan-5885
sp: Mr. Melikian-5886
13. Michael Hoggan-5889
13. David Hoggan-5890
13. Philip John Hoggan-5891
sp: Judith Gail Allen-1789 (b.19 Jul 1948;d.14 Jun 1985)
13. George Walter Hoggan-5892
sp: Esther Izenna Braithwaite-197 (b.5 Aug 1874-,,,United ;m.20 Jul 1898;d.14 Jul 1960)
13. Janine Sariah Hoggan-5887 (b.11 Apr 1960-Phoenix,Maricopa,Arizona,United States)
sp: Dallas Jay Warren-5888 (b.Abt 1959-Star Valley,L,W,United States;m.10 May 1979)
sp: Mr. Waite-2519
sp: George Walter Hoggan-5892 (m.20 Jul 1898)
11. Melinda Braithwaite-198 (b.28 Aug 1876-Manti,Sanpete,Utah,United States;d.May 1952)
sp: Henry Wellington Atwood-1013 (b.5 Apr 1875-,,,United Sta;m.6 Apr 1898;d.17 Dec 1945)
12. Clarence Henry Atwood-6010 (b.29 Oct 1899-Manti,Sanpete,U,United States;d.8 Nov 1963)
12. Harold Luther Atwood-6012
12. Pearl Esther Atwood-6011
12. Lola Tuttle Atwood-6013
12. Edna May Atwood-6014
sp: Jim Ikebuchi-2591
12. Lawrence Earl Atwood-6015
12. Leslie Vernon Atwood-6016 (b.2 Dec 1917-Modesto,S,C,United States;d.3 Sep 1941)

11. Joseph Henry Braithwaite-199 (b.30 Mar 1878-Manti,Sanpete,U,United States;d.24 Mar 1882)
11. Sophronia Braithwaite-200 (b.23 Nov 1881-Manti,Sanpete,Utah,United States;d.16 Sep 1977)
sp: John Redd Emery-1014 (b.16 Dec 1870-B,C,,United States;m.23 Jun 1905;d.4 Jan 1954)
12. Laura DeLone Emery-5511 (b.20 Mar 1906-Salt Lake City,S,U,United States;d.20 Sep 1997)
sp: Aaron Carl Jacobson-5512 (b.31 Aug 1903-,,,Unite;m.28 Nov 1927(Div);d.12 Mar 1994)
13. DeLone Ester Jacobson-5513
sp: Donald L Shupe-5514 (b.12 Jul 1923-Ogden,Weber,U,United States;d.25 May 2000)
14. Daniel Shupe-4776
14. Douglas Shupe-4775
14. Pam Shupe-4774
sp: Ken Cole-7276
14. Peggie Shupe-4773
sp: Gary Rawson-7275
14. Donna Shupe-4772
sp: Brett Beagley-7274
14. Tania Shupe-4771
sp: Brent Leonard-4777
14. Calvin Ray Shupe-7277
13. Gerald Emery Jacobson-5515 (b.17 Jun 1930-SLC,Salt Lake,U,United States;d.3 Jul 2000)
sp: JoDee -7279
14. Steven Perry Jacobson-4781
14. Rod Jacobson-4780
14. JoDee Jacobson-4779
sp: Mr. Fields-4778
13. Aaron C. Jacobson-5516
sp: Mrs. Ronnie Jacobson-5517
sp: Soren Niels Nielson-1015 (b.27 Oct 1892-,,,United States;m.7 Oct 1959;d.16 Feb 1968)
12. Reba Grace Emery-5518 (b.5 Feb 1908-Salt Lake City,SL,U,United States;d.23 Apr 2003)
sp: Clifford Parsons-5519
sp: Sheldon Brown Smith-5873 (b.1 Sep 1906-,,,United State;m.3 Aug 1928;d.7 Dec 1954)
13. Sonya Laree Smith-6286 (b.15 Apr 1935-SLO,SLO,C,United States;d.11 May 1935)
13. Sheldon Dallas Smith-6287 (b.26 Nov 1938-SLO,SLO,C,United States;d.23 Jul 1999)
sp: Karen Delamont-6879
12. Erma Bessie Emery-6017 (b.16 Nov 1910-Salt Lake City,SL,U,United States;d.9 Jun 1990)
sp: Morris Dee Witbeck-6284 (b.18 Apr 1907-,,,United Stat;m.18 Jun 1930;d.10 Nov 1940)
13. Morris Dee Witbeck-7194 (b.12 Feb 1941-California,United States;d.4 Jul 2005)
sp: Anthony L Domingos-6285
12. Jack William Emery-3330 (b.12 Nov 1913-Salt Lake City,SL,U,United States;d.23 Feb 1976)
sp: Ruby Jolley (Twin)-3322 (b.1 Sep 1917-T,,,United States;m.1 Aug 1934;d.19 Feb 1994)
11. Harold Taylor Braithwaite-201 (b.8 Apr 1885-Manti,Sanpete,Utah,United States;d.8 May 1911)
11. Amy Rozella Braithwaite-202 (b.9 Feb 1888-Manti,Sanpete,Utah,United States;d.27 Sep 1929)
sp: Thomas Albert Frederickson-917 (b.9 Oct 1886-,,,Denmark;m.25 Apr 1911;d.4 Nov 1970)
12. Harold Thomas Frederickson-921 (b.1 Mar 1912-SLC,SL,Utah,United States;d.20 Feb 1998)
sp: Laura Elaine Francom-919 (b.16 Feb 1918-,,,United Sta;m.30 Jun 1941;d.23 Jan 1988)
13. Harold Thomas Frederickson-1788
sp: UNKNOWN
14. Gary Wesley Frederickson-1787 (b.18 Jan 1978;d.5 Mar 1979)
14. Matthew Wayne Frederickson-1786 (b.15 Jun 1981;d.15 Jun 1981)
12. Sidonia Frederickson-506 (b.12 Apr 1913-Salt Lake City,SL,U,United States;d.7 Jan 2007)
sp: James Clifton Baxter-851 (b.2 May 1912-,,,United State;m.16 Dec 1935;d.10 Nov 1997)
13. Brent Scott Baxter-6021
sp: Karen Irene Smith-12076
14. Lindsay Jean Baxter-12075
sp: Raymond Kirk Price-12077

15. Emily Marie Price-12078
15. Dallin Michael Price-12079
14. Jeffrey Paul Baxter-12080
sp: Kirstin Liv Nordstrom-12081
15. Lia Taylor Baxter-12082
15. Miriam Liv Baxter-12083
14. Rebecca Jo Baxter-12093
sp: Matthew Wade Peterson-12092
15. Makenna Karyn Peterson-12091
15. Caleb Wade Peterson-12096
15. Caden Peterson-12097
15. Kinley Jo Peterson-12099
14. Natalie Ellen Baxter-12094
14. Michael Scott Baxter-12095
sp: Cathleen Marie King-12098
13. Steven Kay Baxter-6022
sp: Afton Irene Bentley-12084
14. Charisse Baxter-12085
14. Preston Baxter-12086
14. Kari Irene Baxter-12087
14. Tyler James Baxter-12088
14. Neil Bentley Baxter-12089
14. Bart Clifton Baxter-12090
12. Norma Esther Frederickson-6308
12. Richard Lynn Frederickson-504 (b.1 Jul 1929-Salt Lake City,S,U,United States;d.1 Jul 1929)
11. Clara Melissa Braithwaite-203 (b.18 Aug 1892-Manti,Sanpete,U,United States;d.2 Aug 1958)
sp: Soren Niels Nielson-1015 (b.27 Oct 1892-,,,United States;m.4 Sep 1912;d.16 Feb 1968)
12. Thelma Nielson-6019 (b.30 May 1914-Utah,United States;d.4 Apr 1979)
sp: Robert E. Cure-6634 (b.17 Aug 1911-,United Stat;m.30 May 1933(Div);d.27 May 1973)
sp: Bernard H. McAlister-6635 (b.1914;m.31 Dec 1973;d.1980 or 2002)
12. Maxine Kenn Nielson-6018 (b.28 Jul 1916-CS,Box Elder,Utah,United States;d.16 Aug 1968)
sp: Leo Rulon Gunter-6633 (b.11 Apr 1916-,,,United States;m.23 Nov 1938;d.8 Sep 1981)
13. Gunter-7972
12. Dorothy Nielson-6020
sp: Robert Truitt-6632
12. Rex Soren Nielson-5171 (b.18 May 1924-Salt Lake City,SL,Utah,United States;d.3 Apr 2008)
sp: Virginia Lou Owen-5172 (b.7 May 1927-,,,United States;m.31 Aug 1951;d.27 Jul 1987)
13. Beverly Nielson-5173
sp: Mike Graham-5177
13. Julie Nielson-5174
sp: Mike Harris-5178
13. Mark Nielson-5175
13. Craig Nielson-5176
sp: Nancy Hanseen-7593
12. Bob James Nielson-5312 (b.14 Dec 1929-Vernal,Uintah,Utah,United States;d.23 Dec 2005)
sp: Lawella J. Evans-5313
13. Robert William Nielson-5318
sp: Madeleine Leighton Schirner-1826
13. Leah Jan Nielson-6471
sp: Jeff Tirgey-3908
14. Nyals Tirgey-9733
14. Amanda Tirgey-9734
14. Samantha Tirgey-9735
sp: UNKNOWN

13. Susan Nielson-8946
sp: Curt Dickson-1814
13. Jan Nielson-8947
sp: Jeff Tirgey-3908
11. Edgar Braithwaite-204 (b.5 Jan 1898-Manti,Sanpete,Utah,United States;d.2 Sep 1898)
9. John Braithwaite-376 (c.30 Jun 1801-Helsington,Westmoreland,E,United Kingdom;b.21 Mar 1802)
9. William Braithwaite-377 (b.12 Feb 1803-Kirkland,Westmoreland,E,United Kingdom;d.4 Apr 1805)
9. Elizabeth Braithwaite-378 (b.9 Nov 1805-Chapel Lane,Westmoreland,England;b.10 Jun 1827)
9. Robert Braithwaite-379 (b.6 Jun 1808-Capper Lane,Kirkland,Westmorland,England;d.25 Mar 1840)
sp: Mary Wallas-2720 (b.1 Mar 1812-Kendal,Westmoreland,E,United Kingdom;m.12 Jun 1834)
8. Rowland Braithwaite-384 (c.28 Dec 1771-Helsington,W,England,United Kingdom;b.6 May 1830)
8. Thomas Braithwaite-385 (c.30 Jan 1774-Helsington,Westmoreland,England,United Kingdom;d.1776)
8. Robert Braithwaite-386 (c.7 Apr 1776-Helsington,Westmoreland,E,United Kingdom;b.12 Dec 1781)
8. Alice Braithwaite-387 (c.7 Jan 1781-Helsington,Westmoreland,E,United Kingdom;b.19 Nov 1782)
7. Agnes Braithwaite-388 (c.28 Apr 1736-Selside,Westmorland,England,United Kingdom)
sp: Thos Stubb-8183 (m.Mar 1765)
7. Alice Braithwaite-391 (c.22 Oct 1738-Selside,Westmorland,England,United Kingdom;d.Unknown)
sp: Edwd. Dawson-8184 (m.21 May 1763)
6. John Braithwaite-951 (c.30 Mar 1711-Grasmere,Westmoreland,England,United Kingdom)
6. Agnes Braithwaite-952 (c.18 Jul 1714-Grasmere,Westmoreland,England,United Kingdom)
6. Robt Braithwaite-953 (c.7 Jun 1716-Grasmere,Westmoreland,England,United Kingdom)
6. William Braithwaite-954 (c.8 Dec 1720-Grasmere,Westmoreland,England,United Kingdom)
5. Agnes Braithwaite-474 (b.Bef 1682-Brathay,Lancashire,England;b.10 Jun 1682)
5. John Braithwaite-473 (b.10 May 1682-Brathay,Lancashire,England;d.30 Jan 1699)
5. Robert Braithwaite-938 (b.17 Oct 1684-Brathay,Lancashire,England)
5. Ester Braithwaite-942 (b.21 Nov 1686-Pull (Woods),Ambleside,Lancashire,England)
4. Willm Braithwaite-946 (c.10 Oct 1645-Hawkshead,Lancashire,England,United Kingdom)
sp: UNKNOWN
5. Margret Braithwaite-779 (d.18 Oct 1670)
4. Bryam Braithwaite-947 (c.18 Sep 1646-Hawkshead,Lancashire,England,United Kingdom)
4. Edward Braithwaite-948 (c.5 Mar 1647-Hawkshead,Lancashire,England,United Kingdom)
4. Agnes Braithwaite-949 (b.Abt 1651-Hawkshead,Lancashire,England,United Kingdom)
sp: Robert Ffisher-843 (m.27 May 1672)
4. Ellsabeth Braithwaite-950 (c.4 Mar 1654-Hawkshead,Lancashire,England,United Kingdom;b.26 Jun 1659)
3. Agnes Braithwaite-850 (b.25 Jan 1616-Westrn,Hawshead,Lancashire,England)
3. Robert Braithwaite-852 (c.25 Jul 1619-Hawkshead,Lancashire,England,United Kingdom;d.26 Sep 1619)
sp: Margaret Banke-669 (b.Abt 1560-Hawkshead,Lancashire,E,United Kingdom;m.13 Oct 1594;d.8 May 1613)
2. James Braithwaite-782 (c.9 Apr 1595-Hawkshead,Lancashire,England,United Kingdom;d.Aug 1647)
2. William Braithwaite-784 (c.4 Aug 1596-Hawkshead,Lancashire,England,United Kingdom;d.22 Feb 1605)